



April 11, 2006
PDG Domus 060323-1

Operations Assembly Manual

PDG Domus Manufacturing LLC



Sealed for Structural Review Only - Plant Manufacturing manual pages
13-22,24,26-37G,52-54, 110-122, 134-150 and 166-179. Architectural Plans
S1-S9





Table of Contents

Operations Assembly Manual 2006

Cell A

Cell A-Assembly Definitions-Parts identification Cell A (typical)	2
Cell A-Assembly Sub-assemblies Part identification Exploded view	3
Cell A-Assembly Structural Part identification	4
Cell A-Assembly Floor-Sub-assemblies Completed view	5
Cell A-Assembly Floor-Sub-assemblies Part identification	6
Cell A-Assembly Floor Sub-assembly Parts CAFJ1-14 Spacing Layout	7
Cell A-Assembly Floor Sub-assembly in Cell Structure Detail	8
Cell A-Assembly Exterior Wall-Assembly Exterior Wall B Part identification	9
Cell A-Assembly Exterior Wall-Assembly Exterior Wall B Completed dimensions	10
Cell A-Assembly Exterior Wall-Assembly Exterior Wall B & Cell Structure (1/16" spacing)	11
Cell A-Assembly Exterior Wall-Assembly Exterior Wall D Part identification	12
Cell A-Assembly Exterior Wall-Assembly Exterior Wall D Completed dimensions	13
Cell A-Assembly Exterior Wall-Assembly Exterior Wall D & Cell Structure (1/16" spacing)	14
Cell A-Assembly Exterior Wall-Assembly Exterior Wall A Part identification	15
Cell A-Assembly Exterior Wall-Assembly Exterior Wall A Completed dimensions	16
Cell A-Assembly Exterior Wall-Assembly Exterior Wall A Completed dimensions Detail 1	17
Cell A-Assembly Exterior Wall-Assembly Exterior Wall A & Cell Structure (1/16" spacing)	18
Cell A-Assembly Interior Wall-Assembly Interior Wall C Part identification	19
Cell A-Assembly Interior Wall-Assembly Interior Wall C Welding	20
Cell A-Assembly Interior Wall-Assembly Interior Wall C Completed dimensions	21
Cell A-Assembly Interior Wall-Assembly Interior Wall C Completed dimensions Detail 1	22
Cell A-Assembly Interior Wall-Assembly Interior Wall C in Cell Structure	23
Cell A-Assembly Ceiling-Assembly Part identification	24
Cell A-Assembly Ceiling-Assembly Completed dimensions	25
Cell A-Assembly Ceiling-Assembly Sub-Assembly in Cell Structure Detail 1	26
Cell A-Assembly Ceiling Modification 3D view Type 1	26

Cell B

Cell B-Assembly Definitions-Part identification Cell B (typical)	27
Cell B-Assembly Sub-assemblies Part identification Exploded view HVAC Type 1	28
Cell B-Assembly Sub-assemblies Part identification Exploded view HVAC Type 2	29
Cell B-Assembly Ceiling Modification 3D View Type 1	30
Cell B-Assembly Structural Part identification	31
Cell B-Assembly Floor-Assembly Exploded View HVAC Type 1	32
Cell B-Assembly Floor-Assembly Sub-assembly CBFJ Layout with CBDW1 & CBSFDWS6, 7 (HVAC Type 1)	33
Cell B-Assembly Floor-Assembly Sub-assembly CBFJ Layout with CBDW1 & CBSFDWS6, 7	34
Cell B-Assembly Floor-Assembly in Cell Structure Completed Dimensions Detail 2	35
Cell B-Assembly Ductwork-Assembly Exploded View 1	36
Cell B-Assembly Structural Sub-assembly HVAC supports to cell structure Installed	37
Cell B-Assembly Ductwork-Assembly CBSHVACS Completed Dimensions Installed	38
Cell B-Assembly Ductwork-Assembly Sub-assembly CBDWS Part identification	39
Cell B-Assembly Ductwork-Assembly Second floor supply Part identification	40
Cell B-Assembly Ductwork-Assembly CBADA Part identification	41
Cell B-Assembly Ductwork-Assembly CBADA 1A-1D Completed Dimensions	42
Cell B-Assembly Ductwork-Assembly Sub-assembly in Cell Structure Detail 1	43
Cell B-Assembly Floor-Assembly Exploded view HVAC Type 2	44
Cell B-Assembly Ductwork-Assembly HVAC Type 2 Part identification	45
Cell B-Assembly Floor-Assembly Sub-assembly CBFJ Layout (HVAC Type 2 Floor Plate)	46
Cell B-Assembly Floor-Assembly Sub-assembly CBFJ Layout with CBHVACUH9A, 9B & CBHVACUH10-12 (HVAC Type 2)	47



Table of Contents

Operations Assembly Manual 2006

Cell B

Cell B-Assembly Floor-Assembly Sub-assembly CBFJ Layout with CBHVACUH9A, 9B & CBHVACUH10-12	48
Cell B-Assembly Floor-Assembly Sub-assembly CBFJ Layout with CBHVACUH4-7	49
Cell B-Assembly Floor-Assembly in Cell Structure Completed Dimension (HVAC Type 2) Detail 2	50
Cell B-Assembly Exterior Wall-Assembly Exterior Wall B Part identification	51
Cell B-Assembly Exterior Wall-Assembly Exterior Wall B Completed dimensions	52
Cell B-Assembly Exterior Wall-Assembly Exterior Wall B Completed dimensions Detail 1	53
Cell B-Assembly Exterior Wall-Assembly Exterior Wall B & Cell Structure (1/16" spacing)	54
Cell B-Assembly Exterior Wall-Assembly Exterior Wall D Part identification	55
Cell B-Assembly Exterior Wall-Assembly Exterior Wall D Completed dimensions	56
Cell B-Assembly Exterior Wall-Assembly Exterior Wall D Completed dimensions Detail 1	57
Cell B-Assembly Exterior Wall-Assembly Exterior Wall D & Cell Structure (1/16" spacing)	58
Cell B-Assembly Interior Wall-Assembly Interior Wall A Part identification	59
Cell B-Assembly Interior Wall-Assembly Interior Wall A Welding	60
Cell B-Assembly Interior Wall-Assembly Interior Wall A Completed dimensions Detail 1	61
Cell B-Assembly Interior Wall-Assembly Interior Wall A in Cell Structure	62
Cell B-Assembly Interior Wall-Assembly Interior Wall B Part identification	63
Cell B-Assembly Interior Wall-Assembly Interior Wall B Welding	64
Cell B-Assembly Interior Wall-Assembly Interior Wall B Completed Dimensions	65
Cell B-Assembly Interior Wall-Assembly Interior Wall B in Cell Structure	66
Cell B-Assembly Interior Wall-Assembly Interior Wall C Part Identification	67
Cell B-Assembly Interior Wall-Assembly Interior Wall C Welding	68
Cell B-Assembly Interior Wall-Assembly Interior Wall C Completed dimensions	69
Cell B-Assembly Interior Wall-Assembly Interior Wall C in Cell Structure	70
Cell B-Assembly Interior Wall-Assembly Interior Wall D Part identification	71
Cell B-Assembly Interior Wall-Assembly Interior Wall D Welding	72
Cell B-Assembly Interior Wall-Assembly Interior Wall D Completed dimensions	73
Cell B-Assembly Interior Wall-Assembly Interior Wall D in Cell Structure	74
Cell B-Assembly Interior Wall-Assembly Interior Wall E Part identification	75
Cell B-Assembly Interior Wall-Assembly Interior Wall E Welding	76
Cell B-Assembly Interior Wall-Assembly Interior Wall E Completed dimensions	77
Cell B-Assembly Interior Wall-Assembly Interior Wall E in Cell Structure	78
Cell B-Assembly Interior Wall-Assembly Interior Wall F Part identification	79
Cell B-Assembly Interior Wall-Assembly Interior Wall F Welding	80
Cell B-Assembly Interior Wall-Assembly Interior Wall F Completed dimensions	81
Cell B-Assembly Interior Wall-Assembly Interior Wall F in Cell Structure	82
Cell B-Assembly Interior Wall-Assembly Interior Wall G Part identification	83
Cell B-Assembly Interior Wall-Assembly Interior Wall G Welding	84
Cell B-Assembly Interior Wall-Assembly Interior Wall G Completed dimensions	85
Cell B-Assembly Interior Wall-Assembly Interior Wall G in Cell Structure	86
Cell B-Assembly Interior Wall-Assembly Interior Wall H Part identification	87
Cell B-Assembly Interior Wall-Assembly Interior Wall H Welding	88
Cell B-Assembly Interior Wall-Assembly Interior Wall H Completed dimensions	89
Cell B-Assembly Interior Wall-Assembly Interior Wall H in Cell Structure	90
Cell B-Assembly Stairwell-Assembly Part identification	91
Cell B-Assembly Stairwell-Assembly Exploded view	92
Cell B-Assembly Stairwell-Assembly Stairwell Welding	93
Cell B-Assembly Stairwell-Assembly Completed dimensions	94
Cell B-Assembly Stairwell-Assembly Completed dimensions Detail 1	95
Cell B-Assembly Stairwell-Assembly Completed dimensions Top & Bottom view	96
Cell B-Assembly Stairwell-Assembly in Cell Structure	97
Cell B-Assembly Staircase-Assembly Part identification	98



Table of Contents

Operations Assembly Manual 2006

Cell B

Cell B-Assembly Staircase-Assembly Staircase Welding & Rivnuts	99
Cell B-Assembly Staircase-Assembly Staircase Step Welding	100
Cell B-Assembly Staircase-Assembly Sub-assembly Handrail Welding	101
Cell B-Assembly Staircase-Assembly Completed dimensions 1	102
Cell B-Assembly Staircase-Assembly Completed dimensions 1A	103
Cell B-Assembly Staircase-Assembly Completed dimensions 2	104
Cell B-Assembly Staircase-Assembly Completed dimensions 2A	105
Cell B-Assembly Staircase-Assembly Sub-assembly Part identification CBSL	106
Cell B-Assembly Staircase-Assembly Sub-assembly CBSL Step layout	107
Cell B-Assembly Staircase-Assembly Sub-assembly CBSL Spindle layout	108
Cell B-Assembly Staircase-Assembly Sub-assembly CBSL Step layout Completed dimensions	109
Cell B-Assembly Staircase-Assembly Sub-assembly CBSL Step layout Completed dimensions 2	110
Cell B-Assembly Staircase-Assembly Sub-assembly CBSU Part identification	111
Cell B-Assembly Staircase-Assembly Sub-assembly CBSU Step layout	112
Cell B-Assembly Staircase-Assembly Sub-assembly CBSU Spindle layout	113
Cell B-Assembly Staircase-Assembly Sub-assembly CBSU Step layout Completed dimensions	114
Cell B-Assembly Staircase-Assembly Sub-assembly CBSU Step layout Completed dimensions 2	115
Cell B-Assembly Staircase-Assembly Landing Part identification	116
Cell B-Assembly Staircase-Assembly Landing-Assembly Staircase Landing Welding	117
Cell B-Assembly Staircase-Assembly Landing-Assembly Completed dimensions	118
Cell B-Assembly Staircase-Assembly Sub-assembly CBLRA Part identification	119
Cell B-Assembly Staircase-Assembly Sub-assembly CBLRA Completed dimensions	120
Cell B-Assembly Staircase-Assembly Sub-assembly CBLRC Part identification	121
Cell B-Assembly Staircase-Assembly Sub-assembly CBLRC Completed dimensions	122
Cell B-Assembly Ceiling-Assembly Part identification	123
Cell B-Assembly Ceiling-Assembly Completed dimensions	124
Cell B-Assembly Ceiling-Assembly Sub-assembly in Cell Structure Detail	125

Cell C

Cell C-Assembly Definitions-Part identification Deck (typical)	126
Cell C-Assembly Sub-assemblies Part identification Exploded view	127
Cell C-Assembly Structural Part identification	128
Cell C-Assembly Floor-Assembly Sub-assemblies Part identification	129
Cell C-Assembly Floor-Assembly Sub-assembly Floor joist layout	130
Cell C-Assembly Floor-Assembly in Cell Structure Completed Dimensions Detail 1	131
Cell C-Assembly Exterior Wall-Assembly Exterior Wall B Part identification	132
Cell C-Assembly Exterior Wall-Assembly Exterior Wall B Completed dimensions	133
Cell C-Assembly Exterior Wall-Assembly Exterior Wall B Completed dimensions Detail 1	134
Cell C-Assembly Exterior Wall-Assembly Exterior Wall B & Cell Structure (1/16" spacing)	135
Cell C-Assembly Exterior Wall-Assembly Exterior Wall D Part identification	136
Cell C-Assembly Exterior Wall-Assembly Exterior Wall D Completed dimensions	137
Cell C-Assembly Exterior Wall-Assembly Exterior Wall D Completed dimensions Detail 1	138
Cell C-Assembly Exterior Wall-Assembly Exterior Wall D & Cell Structure (1/16" spacing)	139
Cell C-Assembly Exterior Wall-Assembly Exterior Wall C Part identification	140
Cell C-Assembly Exterior Wall-Assembly Exterior Wall C Completed dimensions	141
Cell C-Assembly Exterior Wall-Assembly Exterior Wall C Completed dimensions Detail 1	142
Cell C-Assembly Exterior Wall-Assembly Exterior Wall C & Cell Structure (1/16" spacing)	143
Cell C-Assembly Deck Floor Part identification	144
Cell C-Assembly Deck Floor Sub-assembly Floor joist layout	145
Cell C-Assembly Deck Floor in Cell Structure Completed dimensions Detail 1	146



Table of Contents Operations Manual 2006

Cell D

Cell D-Assembly Definitions Part identification Upper level	148
Cell D-Assembly Sub-assemblies Part identification Exploded view	148
Cell D-Assembly Structural Part identification	149
Cell D-Assembly Floor-Assembly Part identification	150
Cell D-Assembly Floor-Assembly Completed dimensions	151
Cell D-Assembly Floor-Assembly in Cell Structure Completed dimensions Detail 1	152
Cell D-Assembly Exterior Wall-Assembly Exterior Wall B Part identification	153
Cell D-Assembly Exterior Wall-Assembly Exterior Wall B Completed dimensions	154
Cell D-Assembly Exterior Wall-Assembly Exterior Wall B & Cell Structure (1/16" spacing)	155
Cell D-Assembly Exterior Wall-Assembly Exterior Wall D Part identification	156
Cell D-Assembly Exterior Wall-Assembly Exterior Wall D Completed dimensions	157
Cell D-Assembly Exterior Wall-Assembly Exterior Wall D & Cell Structure (1/16" spacing)	158
Cell D-Assembly Exterior Wall-Assembly Exterior Wall A Part Identification	159
Cell D-Assembly Exterior Wall-Assembly Exterior Wall A Completed dimensions	160
Cell D-Assembly Exterior Wall-Assembly Exterior Wall A Completed dimensions Detail 1	161
Cell D-Assembly Exterior Wall-Assembly Exterior Wall A & Cell Structure (1/16" spacing)	162
Cell D-Assembly Interior Wall-Assembly Interior Wall B Part identification	163
Cell D-Assembly Interior Wall-Assembly Interior Wall B Welding	164
Cell D-Assembly Interior Wall-Assembly Interior Wall B Completed dimensions	165
Cell D-Assembly Interior Wall-Assembly Interior Wall B in Cell Structure	166
Cell D-Assembly Interior Wall-Assembly Interior Wall C Part identification	167
Cell D-Assembly Interior Wall-Assembly Interior Wall C Welding	168
Cell D-Assembly Interior Wall-Assembly Interior Wall C Completed dimensions	169
Cell D-Assembly Interior Wall-Assembly Interior Wall C in Cell Structure	170
Cell D-Assembly Deck Floor-Assembly Sub-assembly Part identification	171
Cell D-Assembly Deck Floor-Assembly Sub-assembly Part identification Detail 1	172
Cell D-Assembly Deck Floor-Assembly Completed dimensions	173
Cell D-Assembly Deck Floor-Assembly in Cell Structure Completed dimensions Detail 1	174

Cell E

Cell E-Assembly Definitions-Part identification Upper level	175
Cell E-Assembly Sub-assemblies Part identification Exploded view	176
Cell E-Cell Structure Part identification	177
Cell E-Assembly Floor-Assembly Part identification	178
Cell E-Assembly Floor-Assembly Sub-assembly Spacing layout	179
Cell E-Assembly Floor-Assembly in Cell Structure Completed dimensions Detail 1	180
Cell E-Assembly Ductwork-Assembly Part identification	181
Cell E-Assembly Ductwork-Assembly Completed dimensions	182
Cell E-Assembly Ductwork Sub-assembly in Cell Structure Detail 1	183
Cell E-Assembly Exterior Wall-Assembly Exterior Wall B Part identification	184
Cell E-Assembly Exterior Wall-Assembly Exterior Wall B Completed dimensions	185
Cell E-Assembly Exterior Wall-Assembly Exterior Wall B & Cell Structure (1/16" spacing)	186
Cell E-Assembly Exterior Wall-Assembly Exterior Wall D Part identification	187
Cell E-Assembly Exterior Wall-Assembly Exterior Wall D Completed dimensions	188
Cell E-Assembly Exterior Wall-Assembly Exterior Wall D & Cell Structure (1/16" spacing)	189
Cell E-Assembly Exterior Wall-Assembly Exterior Wall C Part identification	190
Cell E-Assembly Exterior Wall-Assembly Exterior Wall C Completed dimensions	191
Cell E-Assembly Exterior Wall-Assembly Exterior Wall C Completed dimensions Detail 1	192
Cell E-Assembly Exterior Wall-Assembly Exterior Wall C & Cell Structure (1/16" spacing)	193
Cell E-Assembly Interior Wall-Assembly Interior Wall A Part identification	194
Cell E-Assembly Interior Wall-Assembly Interior Wall A Welding	195
Cell E-Assembly Interior Wall-Assembly Interior Wall A Completed dimensions	196
Cell E-Assembly Interior Wall-Assembly Interior Wall A in Cell Structure	197



Table of Contents

Operations Manual 2006

Cell E

Cell E-Assembly Interior Wall-Assembly Interior Wall B Part identification	198
Cell E-Assembly Interior Wall-Assembly Interior Wall B Welding	199
Cell E-Assembly Interior Wall-Assembly Interior Wall B Completed dimensions	200
Cell E-Assembly Interior Wall-Assembly Interior Wall B in Cell Structure	201
Cell E-Assembly Interior Wall-Assembly Interior Wall C Part identification	202
Cell E-Assembly Interior Wall-Assembly Interior Wall C Welding	203
Cell E-Assembly Interior Wall-Assembly Interior Wall C Completed dimensions	204
Cell E-Assembly Interior Wall-Assembly Interior Wall C in Cell Structure	205
Cell E-Assembly Interior Wall-Assembly Interior Wall D Part identification	206
Cell E-Assembly Interior Wall-Assembly Interior Wall D Welding	207
Cell E-Assembly Interior Wall-Assembly Interior Wall D Completed dimensions	208
Cell E-Assembly Interior Wall-Assembly Interior Wall D in Cell Structure	209
Cell E-Assembly Interior Wall-Assembly Interior Wall E Part identification	210
Cell E-Assembly Interior Wall-Assembly Interior Wall E Welding	211
Cell E-Assembly Interior Wall-Assembly Interior Wall E Completed dimensions	212
Cell E-Assembly Interior Wall-Assembly Interior Wall E in Cell Structure	213
Cell E-Assembly Interior Wall-Assembly Interior Wall F Part identification	214
Cell E-Assembly Interior Wall-Assembly Interior Wall F Welding	215
Cell E-Assembly Interior Wall-Assembly Interior Wall F Completed dimensions	216
Cell E-Assembly Interior Wall-Assembly Interior Wall F in Cell Structure	217
Cell E-Assembly Interior Wall-Assembly Interior Wall G Part identification	218
Cell E-Assembly Interior Wall-Assembly Interior Wall G Welding	219
Cell E-Assembly Interior Wall-Assembly Interior Wall G Completed dimensions	220
Cell E-Assembly Interior Wall-Assembly Interior Wall G in Cell Structure	221
Cell E-Assembly Interior Wall-Assembly Interior Wall H Part identification	222
Cell E-Assembly Interior Wall-Assembly Interior Wall H Welding	223
Cell E-Assembly Interior Wall-Assembly Interior Wall H Completed dimensions	224
Cell E-Assembly Interior Wall-Assembly Interior Wall H in Cell Structure	225
Cell E-Assembly Interior Wall-Assembly Interior Wall I Part identification	226
Cell E-Assembly Interior Wall-Assembly Interior Wall I Welding	227
Cell E-Assembly Interior Wall-Assembly Interior Wall I Completed dimensions	228
Cell E-Assembly Interior Wall-Assembly Interior Wall I in Cell Structure	229
Cell E-Assembly Staircase-Assembly Part identification	230
Cell E-Assembly Staircase-Assembly Welding & Rivnuts	231
Cell E-Assembly Staircase-Assembly Staircase Step Welding	232
Cell E-Assembly Staircase-Assembly Sub-assembly Handrail Welding	233
Cell E-Assembly Staircase-Assembly Completed dimensions 1	234
Cell E-Assembly Staircase-Assembly Completed dimensions 1A	235
Cell E-Assembly Staircase-Assembly Completed dimensions 2A	236
Cell E-Assembly Staircase-Assembly Sub-assembly Part identification CESL	237
Cell E-Assembly Staircase-Assembly Sub-assembly CESL Step assembly Step layout	238
Cell E-Assembly Staircase-Assembly Sub-assembly CESL Spindle layout	239
Cell E-Assembly Staircase-Assembly Sub-assembly CESL Step assembly Completed dimensions	240
Cell E-Assembly Staircase-Assembly Sub-assembly CESL Spindle layout Completed dimensions	241
Cell E-Assembly Staircase-Assembly Sub-assembly Part Identification CESU	242
Cell E-Assembly Staircase-Assembly Sub-assembly CESU Step assembly Step layout	243
Cell E-Assembly Staircase-Assembly Sub-assembly CESU Completed dimensions	244
Cell E-Assembly Staircase-Assembly Sub-assembly CESU Spindle layout	245
Cell E-Assembly Staircase-Assembly Sub-assembly CESU Completed Dimensions 1	246
Cell E-Assembly Staircase-Assembly Landing-Assembly Part identification	247
Cell E-Assembly Staircase-Assembly Landing-Assembly Welding	248
Cell E-Assembly Staircase-Assembly Landing-Assembly Completed dimensions	249
Cell E-Assembly Staircase-Assembly Sub-assembly CELRA Part Identification	250



Table of Contents Operations Manual 2006

Cell E

Cell E-Assembly Staircase-Assembly Sub-assembly CELRA Completed dimensions	252
Cell E-Assembly Staircase-Assembly Sub-assembly CELRC Part identification	252
Cell E-Assembly Staircase-Assembly Sub-assembly CELRC Completed dimensions	253
Cell E-Assembly Floor-Assembly Sub-assembly 3rd floor Part identification Exploded view	254
Cell E-Assembly Floor-Assembly Sub-assembly 3rd floor Floor joist layout	255
Cell E-Assembly Floor-Assembly Sub-assembly 3rd floor Ductwork layout	256
Cell E-Assembly Floor-Assembly Sub-assembly 3rd floor in Cell Structure Detail 1	257
Cell E-Assembly 3rd Floor-Assembly Interior Wall-Assembly Interior Walls in Cell Structure	258
Cell E-Assembly 3rd Floor-Assembly Interior Wall-Assembly Interior Walls in Cell Structure Attachment Rivnuts	259
Cell E-Assembly 3rd Floor-Assembly Interior Wall-Assembly Interior Walls in Cell Structure Detail 1	260
Cell E-Assembly 3rd Floor-Assembly Interior Wall-Assembly Interior Wall A Part identification	261
Cell E-Assembly 3rd Floor-Assembly Interior Wall-Assembly Interior Wall A Welding	262
Cell E-Assembly 3rd Floor-Assembly Interior Wall-Assembly Interior Wall A Completed dimensions	263
Cell E-Assembly 3rd Floor-Assembly Interior Wall-Assembly Interior Wall B Part identification	264
Cell E-Assembly 3rd Floor-Assembly Interior Wall-Assembly Interior Wall B Welding	265
Cell E-Assembly 3rd Floor-Assembly Interior Wall-Assembly Interior Wall B Completed dimensions	266
Cell E-Assembly 3rd Floor-Assembly Interior Wall-Assembly Interior Wall C Part identification	267
Cell E-Assembly 3rd Floor-Assembly Interior Wall-Assembly Interior Wall C Welding	268
Cell E-Assembly 3rd Floor-Assembly Interior Wall-Assembly Interior Wall C Completed dimensions	269
Cell E-Assembly 3rd Floor-Assembly Interior Wall-Assembly Interior Wall D Part identification	270
Cell E-Assembly 3rd Floor-Assembly Interior Wall-Assembly Interior Wall D Part identification detail 1	271
Cell E-Assembly 3rd Floor-Assembly Interior Wall-Assembly Interior Wall D Welding	272
Cell E-Assembly 3rd Floor-Assembly Interior Wall-Assembly Interior Wall D Completed dimensions	273
Cell E-Assembly 3rd Floor-Assembly Interior Wall-Assembly Interior Wall E Part identification	274
Cell E-Assembly 3rd Floor-Assembly Interior Wall-Assembly Interior Wall E Welding	275
Cell E-Assembly 3rd Floor-Assembly Interior Wall-Assembly Interior Wall E Completed dimensions	276

Cell R/Roof

Cell R-Assembly Definitions-Part identification (Typical) Type 1	277
Cell R-Assembly Roof Sub-assemblies Part identification Type 1 Exploded view	278
Cell R-Assembly Roof Sub-assembly End Gable A Part identification	279
Cell R-Assembly Roof Sub-assembly End Gable A Welding	280
Cell R-Assembly Roof Sub-assembly End Gable A Frame Completed dimensions	281
Cell R-Assembly Roof Sub-assembly End Gable A Frame Completed dimensions Detail 1	282
Cell R-Assembly Roof Sub-assembly End Gable A Frame Completed dimensions Detail 2	283
Cell R-Assembly Roof Sub-assembly End Gable C Part identification	284
Cell R-Assembly Roof Sub-assembly End Gable C Welding	285
Cell R-Assembly Roof Sub-assembly End Gable C Frame Completed dimensions	286
Cell R-Assembly Roof Sub-assembly End Gable C Frame Completed dimensions Detail 1	287
Cell R-Assembly Roof Sub-assembly End Gable C Frame Completed dimensions Detail 2	288
Cell R-Assembly Roof Sub-assemblies CRURA & CRD Part identification	289
Cell R-Assembly Roof Sub-assembly CRURA Part identification	290
Cell R-Assembly Roof Sub-assembly CRURA 1-14 layout	291
Cell R-Assembly Roof Sub-assembly CRURA 15-30 layout	292
Cell R-Assembly Roof Sub-assembly CRD Part identification Exploded view	293
Cell R-Assembly Roof Sub-assembly CRD Welding	294
Cell R-Assembly Roof Sub-assembly CRD Completed dimensions	295
Cell R-Assembly Roof Sub-assembly CRD Completed dimensions Detail 1	296
Cell R-Assembly Roof Sub-assembly CRD Completed dimensions Detail 2	297
Cell R-Assembly Roof Sub-assemblies CRD & CRURA Completed dimensions	298
Cell R-Assembly Roof Sub-assembly CRURC Part identification	299



Table of Contents

Operations Manual 2006

Cell R/Roof

Cell R-Assembly Roof Sub-assembly CRURC Completed dimensions	300
Cell R-Assembly Roof Sub-assembly CRURC Completed dimensions Detail 1	301
Cell R-Assembly Roof Definitions-Parts identification Roof (Typical) Type 2	302
Cell R-Assembly Roof Sub-assembly Part identification Type 2 Detail 1	303
Cell R-Assembly Roof Definitions-Parts identification Roof (Typical) Type 1 Dormer bathroom 3rd floor	304
Cell R-Assembly Roof Sub-assembly-Part identification Type 1 Dormer bathroom 3rd floor Detail 1	305
Cell R-Assembly Roof Sub-assembly-Part identification Type 1 Dormer bathroom 3rd floor Detail 2	306
Cell R-Assembly Roof Sub-assembly-Part identification Type 1 Dormer bathroom 3rd floor Detail 3	307
Cell R-Assembly Roof Sub-assembly Type 1 Dormer bathroom 3rd floor Welding	308
Cell R-Assembly Roof Sub-assembly Type 1 Dormer bathroom 3rd floor Completed dimensions	309
Cell R-Assembly Roof Sub-assembly Type 1 Dormer bathroom 3rd floor Completed dimensions Detail 1	310
Cell R-Assembly Roof Sub-assembly Type 1 Dormer bathroom 3rd floor Completed dimensions Detail 2	311
Cell R-Assembly Roof Sub-assemblies CRCD & CRURC Completed dimensions	312
Cell R-Assembly Roof Sub-assemblies CRCD & CRURC Completed dimensions Detail 1	313

Foundation

Foundation-Assembly Definitions-Part identification Type 1	314
Foundation-Assembly Sub-assembly Corner post Part identification	315
Foundation-Assembly Sub-assembly Corner post Completed dimensions	316
Foundation-Assembly Sub-assembly Intermediate post Part identification	317
Foundation-Assembly Sub-assembly Intermediate post Completed dimensions	318
Foundation-Assembly Definitions-Part identification Continuous (Bellfoot) foundation (typical)	319
Foundation-Assembly Continuous (Bellfoot) foundation-Assembly View 2 (typical)	320
Foundation-Assembly Continuous (Bellfoot) foundation Sub-assembly Corner See-through view	321
Foundation-Assembly Continuous (Bellfoot) foundation Sub-assembly Corner Completed dimensions	322
Foundation-Assembly Continuous (Bellfoot) foundation Sub-assembly Corner Reinforcement	323
Foundation-Assembly Continuous (Bellfoot) foundation Sub-assembly 67A See-through view	324
Foundation-Assembly Continuous (Bellfoot) foundation Sub-assembly 67A Completed dimensions	325
Foundation-Assembly Continuous (Bellfoot) foundation Sub-assembly 67A Reinforcement	326
Foundation-Assembly Continuous (Bellfoot) foundation Sub-assembly 68B See-through view	327
Foundation-Assembly Continuous (Bellfoot) foundation Sub-assembly 68B Completed dimensions	328
Foundation-Assembly Continuous (Bellfoot) foundation Sub-assembly 68B Reinforcement	329
Foundation-Assembly Continuous (Bellfoot) foundation Sub-assembly 68B Reinforcement (No Hatch)	330
Foundation-Assembly Continuous (Bellfoot) foundation Sub-assembly 68B Drafting (No Hatch)	331
Foundation-Assembly Continuous (Bellfoot) foundation Sub-assembly 68B Reinforcement Drafting (No Hatch)	332
Foundation-Assembly Continuous (Bellfoot) foundation Sub-assembly 67B See-through view	333
Foundation-Assembly Continuous (Bellfoot) foundation Sub-assembly 67B Drafting	334
Foundation-Assembly Continuous (Bellfoot) foundation Sub-assembly 67B Reinforcement Drafting	335
Foundation-Assembly Continuous (Bellfoot) foundation Sub-assembly 68A See-through view	336
Foundation-Assembly Continuous (Bellfoot) foundation Sub-assembly 68A Drafting	337
Foundation-Assembly Continuous (Bellfoot) foundation Sub-assembly 68A Reinforcement Drafting	338
Foundation-Assembly Bellfoot foundation Type 1 Installation view	339
Foundation-Assembly Bellfoot foundation Type 1 Part identification Corner support	340
Foundation-Assembly Bellfoot foundation Type 1 Corner support Exploded view	341
Foundation-Assembly Bellfoot foundation Type 1 Corner support Completed dimensions	342
Foundation-Assembly Bellfoot foundation Type 1 Corner support Cage layout C	343
Foundation-Assembly Bellfoot foundation Type 1 Corner support Cage layout D	344
Foundation-Assembly Bellfoot foundation Type 1 Corner support Top plate	345



Table of Contents

Operations Manual 2006

Foundation

Foundation-Assembly Bellfoot foundation Type 1 Intermediate support Part identification	346
Foundation-Assembly Bellfoot foundation Type 1 Intermediate support Cage Part identification	347
Foundation-Assembly Bellfoot foundation Type 1 Intermediate support Completed dimensions	348
Foundation-Assembly Bellfoot foundation Type 1 Intermediate support Completed dimensions	349
Foundation-Assembly Bellfoot foundation Type 1 Intermediate support Cage layout A	350
Foundation-Assembly Bellfoot foundation Type 1 Intermediate support Top plate	351
Foundation-Assembly Bellfoot foundation Type 2 Installation view	352
Foundation-Assembly Bellfoot foundation Type 2 Corner support Part identification	353
Foundation-Assembly Bellfoot foundation Type 2 Corner support Cage Part identification	354
Foundation-Assembly Bellfoot foundation Type 2 Corner support Completed dimensions	355
Foundation-Assembly Bellfoot foundation Type 2 Corner support Cage layout	356
Foundation-Assembly Bellfoot foundation Type 2 Corner support Top plate	357
Foundation-Assembly Bellfoot foundation Type 2 Intermediate support Part identification	358
Foundation-Assembly Bellfoot foundation Type 2 Intermediate support Cage Part identification	359
Foundation-Assembly Bellfoot foundation Type 2 Intermediate support Completed dimensions	360
Foundation-Assembly Bellfoot foundation Type 2 Intermediate support Cage layout A	361
Foundation-Assembly Bellfoot foundation Type 2 Intermediate support Top plate	362
Foundation-Assembly Bellfoot foundation Type 3 Corner support Part identification	363
Foundation-Assembly Bellfoot foundation Type 3 Intermediate support Cage Part identification	364
Foundation-Assembly Bellfoot foundation Type 3 Corner support Completed dimensions	365
Foundation-Assembly Bellfoot foundation Type 3 Corner support Cage layout	366
Foundation-Assembly Bellfoot foundation Type 3 Corner support Top plate	367
Foundation-Assembly Bellfoot foundation Type 3 Intermediate support Part identification	368
Foundation-Assembly Bellfoot foundation Type 3 Intermediate support Cage layout	369
Foundation-Assembly Bellfoot foundation Type 3 Intermediate support Completed dimensions	370
Foundation-Assembly Bellfoot foundation Type 3 Intermediate support Cage layout dimensions	371
Foundation-Assembly Bellfoot foundation Type 3 Intermediate support Top plate	372
Foundation-Assembly Bellfoot foundation Type 4 Intermediate support Part identification	373
Foundation-Assembly Bellfoot foundation Type 4 Corner support Cage Part identification	374
Foundation-Assembly Bellfoot foundation Type 4 Corner support Completed dimensions	375
Foundation-Assembly Bellfoot foundation Type 4 Corner support Cage layout	376
Foundation-Assembly Bellfoot foundation Type 4 Intermediate support Top plate	377
Foundation-Assembly Bellfoot foundation Type 4 Intermediate support Part identification	378
Foundation-Assembly Bellfoot foundation Type 4 Intermediate support Cage Part identification	379
Foundation-Assembly Bellfoot foundation Type 4 Intermediate support Completed dimensions	380
Foundation-Assembly Bellfoot foundation Type 4 Intermediate support Cage layout	381
Foundation-Assembly Bellfoot foundation Type 4 Intermediate support Top plate	382

Basement

Basement-Assembly Cell B Structural-Assembly Part identification	383
Basement-Assembly Cell B Structural-Assembly Welding	384
Basement-Assembly Floor-Assembly HVAC Type 1 Exploded view	385
Basement-Assembly Staircase-Assembly Part identification	386
Basement-Assembly Staircase-Assembly 1st floor Welding & Rivnuts	387
Basement-Assembly Staircase-Assembly Step Welding	388
Basement-Assembly Staircase-Assembly Sub-assembly CBSL Wall support Welding	389
Basement-Assembly Staircase-Assembly Sub-assembly CBSU Wall support Welding	390
Basement-Assembly Staircase-Assembly Sub-assembly Handrail Welding	391
Basement-Assembly Staircase-Assembly 1st to 2nd floor staircase	392
Basement-Assembly Staircase-Assembly 1st to 2nd floor staircase Detail 1	393
Basement-Assembly Staircase-Assembly Sub-assembly CBSL Part identification	394
Basement-Assembly Staircase-Assembly Sub-assembly CBSL Step layout	395
Basement-Assembly Staircase-Assembly Sub-assembly CBSL Spindle layout	396



Table of Contents

Operations Manual 2006

Basement

Basement-Assembly Staircase-Assembly Sub-assembly CBSL Completed dimensions	398
Basement-Assembly Staircase-Assembly Sub-assembly CBSL Completed dimensions Detail 1	398
Basement-Assembly Staircase-Assembly Sub-assembly CBSU Part identification	399
Basement-Assembly Staircase-Assembly Sub-assembly CBSU Step layout	400
Basement-Assembly Staircase-Assembly Sub-assembly CBSU Completed dimensions	401
Basement-Assembly Staircase-Assembly Sub-assembly CBSU Completed dimensions Detail 1	402
Basement-Assembly Staircase-Assembly Sub-assembly Landing Part identification	403
Basement-Assembly Staircase-Assembly Sub-assembly CBBSCl Welding	404
Basement-Assembly Staircase-Assembly Sub-assembly CBBSCl Completed dimensions	405
Basement-Assembly Staircase-Assembly Sub-assembly Landing support A Part identification	406
Basement-Assembly Staircase-Assembly Sub-assembly Landing support A Completed dimensions	407
Basement-Assembly Staircase-Assembly Sub-assembly Landing support C Part identification	408
Basement-Assembly Staircase-Assembly Sub-assembly Landing support C Completed dimensions	409
Basement-Assembly Staircase-Assembly Sub-assembly CBLRA Part identification	410
Basement-Assembly Staircase-Assembly Sub-assembly CBLRA Completed dimensions	411
Basement-Assembly Staircase-Assembly Sub-assembly CBBLRC Part identification	412
Basement-Assembly Staircase-Assembly Sub-assembly CBBLRC Completed dimensions	413
Basement-Assembly Staircase-Assembly Interior walls to staircase wall supports Welding	414
Basement-Assembly Staircase-Assembly Interior walls to staircase wall supports Welding Detail 1	415
Basement-Assembly Staircase-Assembly Interior walls to staircase wall supports Welding Detail 2	416
Basement-Assembly Staircase-Assembly Sub-assembly Interior wall A Part identification	417
Basement-Assembly Staircase-Assembly Sub-assembly Interior wall A Completed dimensions	418
Basement-Assembly Staircase-Assembly Sub-assembly Interior wall A Welding	419
Basement-Assembly Staircase-Assembly Sub-assembly Interior wall B Part identification	420
Basement-Assembly Staircase-Assembly Sub-assembly Interior wall B Completed dimensions	421
Basement-Assembly Staircase-Assembly Sub-assembly Interior wall B Welding	422
Basement-Assembly Staircase-Assembly Sub-assembly Interior wall C Part identification	423
Basement-Assembly Staircase-Assembly Sub-assembly Interior wall C Completed dimensions	424
Basement-Assembly Staircase-Assembly Sub-assembly Interior wall C Welding	425
Basement-Assembly Staircase-Assembly Sub-assembly Interior wall D Part identification	426
Basement-Assembly Staircase-Assembly Sub-assembly Interior wall D Completed dimensions	427
Basement-Assembly Staircase-Assembly Sub-assembly Interior wall D Welding	428
Basement-Assembly Staircase-Assembly Sub-assembly Interior wall E Part identification	429
Basement-Assembly Staircase-Assembly Sub-assembly Interior wall E CBSIWE in staircase	430
Basement-Assembly Staircase-Assembly Sub-assembly Interior wall E Completed dimensions	431
Basement-Assembly Staircase-Assembly Sub-assembly Interior wall E Welding	432
Basement-Assembly Staircase-Assembly Sub-assembly Interior wall E CBSIWE in staircase 2	433
Basement-Assembly Staircase-Assembly Part identification	434
Basement-Assembly Staircase-Assembly Welding	435
Basement-Assembly Staircase-Assembly Welding 2	436
Basement-Assembly Staircase-Assembly Step Welding SBL	437
Basement-Assembly Staircase-Assembly Step Welding SBU	438
Cell B and Basement-Assembly Staircase-Assembly View A Plan view	439
Cell B and Basement-Assembly Staircase-Assembly View B Plan view	440
Cell B and Basement-Assembly Staircase-Assembly View C Plan view	441
Cell B and Basement-Assembly Staircase-Assembly View D Plan view	442
Basement-Assembly Staircase-Assembly Lower staircase Part identification	443
Basement-Assembly Staircase-Assembly Lower staircase Step layout	444
Basement-Assembly Staircase-Assembly Lower staircase Completed dimensions	445
Basement-Assembly Staircase-Assembly Lower staircase Completed dimensions Detail 1	446
Basement-Assembly Staircase-Assembly Upper staircase Part identification	447
Basement-Assembly Staircase-Assembly Upper staircase Step layout	448
Basement-Assembly Staircase-Assembly Upper staircase Spindle layout	449



Table of Contents

Operations Manual 2006

Basement

Basement-Assembly Staircase-Assembly Sub-assembly BSU Completed dimensions	450
Basement-Assembly Staircase-Assembly Sub-assembly BSU Completed dimensions Detail 1	451
Basement-Assembly Staircase-Assembly Sub-assembly BSW Stairwell Part identification	452
Basement-Assembly Staircase-Assembly Sub-assembly Stairwell Completed dimensions	453
Basement-Assembly Staircase-Assembly Sub-assembly Stairwell Welding	454
Basement-Assembly Staircase-Assembly Sub-assembly BSCL Landing Part identification	455
Basement-Assembly Staircase-Assembly Sub-assembly BSCL Welding	456
Basement-Assembly Staircase-Assembly Sub-assembly BSCL Completed dimensions	457
Basement-Assembly Staircase-Assembly Sub-assembly BLRA Landing rail A Part identification	458
Basement-Assembly Staircase-Assembly Sub-assembly BLRA Landing rail A Completed dimensions	459
Basement-Assembly Staircase-Assembly Sub-assembly BLRC Landing rail C Part identification	460
Basement-Assembly Staircase-Assembly Sub-assembly BLRC Landing rail C Completed dimensions	461

Small Front Porch

Small front porch-Assembly Completed view	462
Small front porch-Assembly Part identification Structure view	463
Small front porch-Assembly Exploded view	464
Small front porch-Assembly Welding	465
Small front porch-Assembly Sub-assembly Exploded view	466
Small front porch-Assembly Completed dimensions	467
Small front porch-Assembly Completed dimensions Detail 1	468
Small front porch-Assembly Sub-assembly Deck landing Welding	469
Small front porch-Assembly Sub-assembly Deck landing Welding 2	470
Small front porch-Assembly Sub-assembly Roof Welding	471
Small front porch-Assembly Sub-assembly Roof Completed dimensions	472
Small front porch-Assembly Sub-assembly Column B Part identification	473
Small front porch-Assembly Sub-assembly Column B Completed dimensions	474
Small front porch-Assembly Sub-assembly Column D Part identification	475
Small front porch-Assembly Sub-assembly Column D Completed dimensions	476
Small front porch-Assembly Sub-assembly Support post B Part identification	477
Small front porch-Assembly Sub-assembly Support post B Completed dimensions	478
Small front porch-Assembly Sub-assembly Support post D Part identification	479
Small front porch-Assembly Sub-assembly Support post D Completed dimensions	480
Small front porch-Assembly Sub-assembly Handrail B Part identification	481
Small front porch-Assembly Sub-assembly Handrail B Completed dimensions	482
Small front porch-Assembly Sub-assembly Handrail D Part identification	483
Small front porch-Assembly Sub-assembly Handrail D Completed dimensions	484
Small front porch-Assembly Sub-assembly Foundation Part identification	485

Large Front Porch

Large front porch-Assembly Completed view	486
Large front porch-Assembly Part identification	487
Large front porch-Assembly Exploded view	488
Large front porch-Assembly Welding	489
Large front porch-Assembly Sub-assembly Exploded view	490
Large front porch-Assembly Completed dimensions	491
Large front porch-Assembly Completed dimensions 2	492
Large front porch-Assembly Sub-assembly Deck landing Part identification	493
Large front porch-Assembly Sub-assembly Deck landing Part identification Detail 1	494
Large front porch-Assembly Sub-assembly Deck landing Completed dimensions	495
Large front porch-Assembly Sub-assembly Deck landing Welding	496
Large front porch-Assembly Sub-assembly Roof Part identification	497



Table of Contents

Operations Manual 2006

Large Front Porch

Large front porch-Assembly Sub-assembly Roof Completed dimensions	498
Large front porch-Assembly Sub-assembly Column B Part identification	499
Large front porch-Assembly Sub-assembly Column B Completed dimensions	500
Large front porch-Assembly Sub-assembly Column middle Part identification	501
Large front porch-Assembly Sub-assembly Column middle Completed dimensions	502
Large front porch-Assembly Sub-assembly Column D Part identification	503
Large front porch-Assembly Sub-assembly Column D Completed dimensions	504
Large front porch-Assembly Sub-assembly Support post B Part identification Detail 1	505
Large front porch-Assembly Sub-assembly Support post middle B Part identification Detail 1	506
Large front porch-Assembly Sub-assembly Support post middle D Part identification Detail 1	507
Large front porch-Assembly Sub-assembly Support post D Part identification Detail 1	508
Large front porch-Assembly Sub-assembly Handrail B Part identification	509
Large front porch-Assembly Sub-assembly Handrail B Completed dimensions	510
Large front porch-Assembly Sub-assembly Handrail D Part identification	511
Large front porch-Assembly Sub-assembly Handrail D Completed dimensions	512
Large front porch-Assembly Sub-assembly Foundation Part identification	513

Rear Deck

Rear Deck-Assembly Completed view	514
Rear Deck-Assembly Part identification Structure view	515
Rear Deck-Assembly Exploded view	516
Rear Deck-Assembly Welding	517
Rear Deck-Assembly Sub-assembly Exploded view	518
Rear Deck-Assembly Completed dimensions	519
Rear Deck-Assembly Completed dimensions 2	520
Rear Deck-Assembly Sub-assembly Deck landing Part identification	521
Rear Deck-Assembly Sub-assembly Deck landing Completed dimensions	522
Rear Deck-Assembly Sub-assembly Deck landing Welding	523
Rear Deck-Assembly Sub-assembly Support post B Part identification	524
Rear Deck-Assembly Sub-assembly Support post middle B Part identification	525
Rear Deck-Assembly Sub-assembly Support post middle D Part identification	526
Rear Deck-Assembly Sub-assembly Support post D Part identification	527
Rear Deck-Assembly Sub-assembly Deck rail B Part identification	528
Rear Deck-Assembly Sub-assembly Deck rail B Completed dimensions	529
Rear Deck-Assembly Sub-assembly Deck rail B Completed dimensions Top & bottom view	530
Rear Deck-Assembly Sub-assembly Deck rail B Welding	531
Rear Deck-Assembly Sub-assembly Deck rail B Spindles Welding	532
Rear Deck-Assembly Sub-assembly Deck rail D Part identification	533
Rear Deck-Assembly Sub-assembly Deck rail D Completed dimensions	534
Rear Deck-Assembly Sub-assembly Deck rail D Completed dimensions Top & bottom view	535
Rear Deck-Assembly Sub-assembly Deck rail Dd Welding	536
Rear Deck-Assembly Sub-assembly Deck rail D Spindles Welding	537
Rear Deck-Assembly Sub-assembly Deck rail C1 Part identification	538
Rear Deck-Assembly Sub-assembly Deck rail C1 Completed dimensions	539
Rear Deck-Assembly Sub-assembly Deck rail C1 Completed dimensions Top & bottom view	540
Rear Deck-Assembly Sub-assembly Deck rail C1 Welding	541
Rear Deck-Assembly Sub-assembly Deck rail C1 Welding Detail 1	542
Rear Deck-Assembly Sub-assembly Deck rail C2 Part identification	543
Rear Deck-Assembly Sub-assembly Deck rail C2 Completed dimensions	544
Rear Deck-Assembly Sub-assembly Deck rail C2 Completed dimensions Top & bottom view	545
Rear Deck-Assembly Sub-assembly Deck rail C2 Welding Detail 1	546
Rear Deck-Assembly Sub-assembly Deck rail C2 Welding	547

Table of Contents

Operations Manual 2006



Rear Deck

Rear Deck-Assembly Sub-assembly Handrail B Completed dimensions	548
Rear Deck-Assembly Sub-assembly Handrail B Part identification	549
Rear Deck-Assembly Sub-assembly Handrail D Completed dimensions	550
Rear Deck-Assembly Sub-assembly Handrail D Part identification	551
Rear Deck-Assembly Sub-assembly Foundation Part identification	552

2 Car Garage Type 1-4

2 Car Garage-Assembly Type 1 Part identification	553
2 Car Garage-Assembly Type 1 Sub-assembly Part identification Exploded view	554
2 Car Garage-Assembly Type 1 3D view	555
2 Car Garage-Assembly Type 1 Wireframe view	556
2 Car Garage-Assembly Type 1 3D view Detail 1	557
2 Car Garage-Assembly Type 1 Cell structure-Assembly Completed dimensions	558
2 Car Garage-Assembly Type 1 Cell structure-Assembly Completed dimensions Detail 1	559*
2 Car Garage-Assembly Type 1-4 Cell D-Assembly Sub-assembly Part identification	560
2 Car Garage-Assembly Type 1-4 Cell D-Assembly Sub-assembly Welding	561
2 Car Garage-Assembly Type 1-4 Cell D-Assembly Sub-assembly Exterior wall A Part identification	562
2 Car Garage-Assembly Type 1-4 Cell D-Assembly Sub-assembly Exterior wall A Completed dimensions	563
2 Car Garage-Assembly Type 1-4 Cell D-Assembly Sub-assembly Exterior wall A Welding	564
2 Car Garage-Assembly Type 1-4 Cell D-Assembly Sub-assembly Exterior wall B Part identification	565
2 Car Garage-Assembly Type 1-4 Cell D-Assembly Sub-assembly Exterior wall B Exploded view	566
2 Car Garage-Assembly Type 1-4 Cell D-Assembly Sub-assembly Exterior wall B Completed dimensions	567
2 Car Garage-Assembly Type 1-4 Cell D-Assembly Sub-assembly Exterior wall B In cell structure 1/16" spacing	568
2 Car Garage-Assembly Type 1-4 Cell D-Assembly Sub-assembly Exterior wall B Welding	569
2 Car Garage-Assembly Type 1-4 Cell D-Assembly Sub-assembly Exterior wall B In cell structure Welding	570
2 Car Garage-Assembly Type 2 Sub-assembly-Exterior wall Side load Part identification	571
2 Car Garage-Assembly Type 2 Sub-assembly-Exterior wall Side load GSLEW View D	572
2 Car Garage-Assembly Type 2 Sub-assembly-Exterior wall Side load Welding	573
2 Car Garage-Assembly Type 1 Sub-assembly-Deck floor In cell structure	574
2 Car Garage-Assembly Type 1 Sub-assembly-Deck floor Part identification	575
2 Car Garage-Assembly Type 1 Sub-assembly-Deck floor Completed dimensions Detail 2	576
2 Car Garage-Assembly Type 1 Sub-assembly-Deck floor Floor joist layout	577
2 Car Garage-Assembly Type 1 Sub-assembly-Deck floor Welding	578
2 Car Garage-Assembly Type 1-4 Cell E-Assembly Sub-assembly Part identification	579
2 Car Garage-Assembly Type 1-4 Cell E-Assembly Sub-assembly Welding	580
2 Car Garage-Assembly Type 1-4 Cell E-Assembly Sub-assembly Exterior wall B Part identification	581
2 Car Garage-Assembly Type 1-4 Cell E-Assembly Sub-assembly Exterior wall B Exploded view	582
2 Car Garage-Assembly Type 1-4 Cell E-Assembly Sub-assembly Exterior wall B Completed dimensions	583
2 Car Garage-Assembly Type 1-4 Cell E-Assembly Sub-assembly Exterior wall B Completed dimensions	584
2 Car Garage-Assembly Type 1-4 Cell E-Assembly Sub-assembly Exterior wall B In cell structure 1/16" spacing	585
2 Car Garage-Assembly Type 1-4 Cell E-Assembly Sub-assembly Exterior wall B Welding	586
2 Car Garage-Assembly Type 1-4 Cell E-Assembly Sub-assembly Exterior wall D In cell structure Welding	587
2 Car Garage-Assembly Type 1-4 Cell E-Assembly Sub-assembly Exterior wall D Part identification	588
2 Car Garage-Assembly Type 1-4 Cell E-Assembly Sub-assembly Exterior wall D Exploded view	589

Table of Contents

Operations Manual 2006



2 Car Garage Type 1-4

2 Car Garage-Assembly Type 1-4 Cell E-Assembly Sub-assembly Exterior wall D Completed dimensions	590
2 Car Garage-Assembly Type 1-4 Cell E-Assembly Sub-assembly Exterior wall D Completed dimensions 2	591
2 Car Garage-Assembly Type 1-4 Cell E-Assembly Sub-assembly Exterior wall D In cell structure 1/16" spacing	592
2 Car Garage-Assembly Type 1-4 Cell E-Assembly Sub-assembly Exterior wall D Welding	593
2 Car Garage-Assembly Type 1-4 Cell E-Assembly Sub-assembly Exterior wall D In cell structure Welding	594
2 Car Garage-Assembly Type 1-4 Cell E-Assembly Sub-assembly Exterior wall C Part identification	595
2 Car Garage-Assembly Type 1-4 Cell E-Assembly Sub-assembly Exterior wall C Exploded view	596
2 Car Garage-Assembly Type 1-4 Cell E-Assembly Sub-assembly Exterior wall C Completed dimensions	597
2 Car Garage-Assembly Type 1-4 Cell E-Assembly Sub-assembly Exterior wall C Completed dimensions Detail 1	598
2 Car Garage-Assembly Type 1-4 Cell E-Assembly Sub-assembly Exterior wall C Welding	599
2 Car Garage-Assembly Type 1-4 Cell E-Assembly Sub-assembly Floor Part identification	600
2 Car Garage-Assembly Type 1-4 Cell E-Assembly Sub-assembly Floor Completed dimensions	601
2 Car Garage-Assembly Type 1-4 Cell E-Assembly Sub-assembly Floor Welding	602
2 Car Garage-Assembly Type 1-3 Roof-Assembly Sub-assembly End gable A Part identification	603
2 Car Garage-Assembly Type 1-3 Roof-Assembly Sub-assembly End gable A Exploded view	604
2 Car Garage-Assembly Type 1-3 Roof-Assembly Sub-assembly End gable A Welding	605
2 Car Garage-Assembly Type 1-3 Roof-Assembly Sub-assembly End gable A Completed dimensions	606
2 Car Garage-Assembly Type 1-3 Roof-Assembly Sub-assembly End gable A Completed dimensions Detail 1	607
2 Car Garage-Assembly Type 1-3 Roof-Assembly Sub-assembly End gable A Completed dimensions Detail 2	608
2 Car Garage-Assembly Type 1-3 Roof-Assembly Sub-assembly End gable C Part identification	609
2 Car Garage-Assembly Type 1-3 Roof-Assembly Sub-assembly End gable C Exploded view	610
2 Car Garage-Assembly Type 1-3 Roof-Assembly Sub-assembly End gable C Welding	611
2 Car Garage-Assembly Type 1-3 Roof-Assembly Sub-assembly End gable C Completed dimensions	612
2 Car Garage-Assembly Type 1-3 Roof-Assembly Sub-assembly End gable C Completed dimensions Detail 1	613
2 Car Garage-Assembly Type 1-3 Roof-Assembly Sub-assembly End gable C Completed dimensions Detail 2	614
2 Car Garage-Assembly Type 1-3 Roof-Assembly CRURA Part identification	615
2 Car Garage-Assembly Type 1-3 Roof-Assembly Side D View D	616
2 Car Garage-Assembly Type 1-3 Roof-Assembly Side D View C	617
2 Car Garage-Assembly Type 1-3 Roof-Assembly Side D Top view	618
2 Car Garage-Assembly Type 1-3 Roof-Assembly CRURC Part identification	619
2 Car Garage-Assembly Type 1-3 Roof-Assembly Side D View D	620
2 Car Garage-Assembly Type 1-3 Roof-Assembly Side D View C	621
2 Car Garage-Assembly Type 1-3 Roof-Assembly Side D Top view	622
2 Car Garage-Assembly Type 2 Part identification	623
2 Car Garage-Assembly Type 2 3D view	624
2 Car Garage-Assembly Type 2 Sub-assembly Part identification Exploded view	625
2 Car Garage-Assembly Type 2 3D view Detail 1	626
2 Car Garage-Assembly Type 2 Wireframe view	627
2 Car Garage-Assembly Type 1-4 Cell structure-Assembly Completed dimensions	628
2 Car Garage-Assembly Type 1-4 Cell structure-Assembly Completed dimensions Detail 1	629
2 Car Garage-Assembly Type 2 & 4 Sub-assembly Exterior wall Basic GEWB Part identification	630
2 Car Garage-Assembly Type 2 & 4 Sub-assembly Exterior wall Basic GEWB Completed dimensions	631
2 Car Garage-Assembly Type 2 & 4 Sub-assembly Exterior wall Basic GEWB Welding	632



Table of Contents Operations Manual 2006

2 Car Garage Type 1-4

2 Car Garage-Assembly Type 3 Part identification	633
2 Car Garage-Assembly Type 3 Sub-assembly Part identification Exploded view	634
2 Car Garage-Assembly Type 3 3D view	635
2 Car Garage-Assembly Type 3 3D view Detail 1	636
2 Car Garage-Assembly Type 3 Wireframe view	637
2 Car Garage-Assembly Type 4 Part identification	638
2 Car Garage-Assembly Type 4 Sub-assembly Part identification	639
2 Car Garage-Assembly Type 4 3D view	640
2 Car Garage-Assembly Type 4 3D view Detail 1	641
2 Car Garage-Assembly Type 4 Wireframe view	642
2 Car Garage-Assembly Type 4 Roof-Assembly Sub-assembly Center support post Part identification	643
2 Car Garage-Assembly Type 4 Roof-Assembly Sub-assembly Center support post Completed dimensions	644
2 Car Garage-Assembly Type 4 Roof-Assembly Sub-assembly Center support post Welding	645
2 Car Garage-Assembly Type 4 Roof-Assembly Sub-assembly End gable frame A Part identification	646
2 Car Garage-Assembly Type 4 Roof-Assembly Sub-assembly End gable frame A Welding	647
2 Car Garage-Assembly Type 4 Roof-Assembly Sub-assembly End gable frame A Completed dimensions	648
2 Car Garage-Assembly Type 4 Roof-Assembly Sub-assembly End gable frame C Part identification	649
2 Car Garage-Assembly Type 4 Roof-Assembly Sub-assembly End gable frame C Completed dimensions	650
2 Car Garage-Assembly Type 4 Roof-Assembly Sub-assembly End gable frame C Welding	651
2 Car Garage-Assembly Type 4 Roof-Assembly Sub-assembly Roof section B Part identification	652
2 Car Garage-Assembly Type 4 Roof-Assembly Sub-assembly Roof section B Part identification Detail 1	653
2 Car Garage-Assembly Type 4 Roof-Assembly Sub-assembly Roof section B Completed dimensions	654
2 Car Garage-Assembly Type 4 Roof-Assembly Sub-assembly Roof section B Completed dimensions Detail 1	655
2 Car Garage-Assembly Type 4 Roof-Assembly Sub-assembly Roof section B Welding	656
2 Car Garage-Assembly Type 4 Roof-Assembly Sub-assembly Roof section D Part identification	657
2 Car Garage-Assembly Type 4 Roof-Assembly Sub-assembly Roof section D Part identification Detail 1	658
2 Car Garage-Assembly Type 4 Roof-Assembly Sub-assembly Roof section D Completed dimensions	659
2 Car Garage-Assembly Type 4 Roof-Assembly Sub-assembly Roof section D Completed dimensions Detail 1	660
2 Car Garage-Assembly Type 4 Roof-Assembly Sub-assembly Roof section D Welding	661

1 Car Garage Type 1

1 Car Garage-Assembly Type 1 Part identification	662
1 Car Garage-Assembly Type 1 Sub-assembly Part identification Exploded view	663
1 Car Garage-Assembly Type 1 3D view	664
1 Car Garage-Assembly Type 1 3D view Detail 1	665
1 Car Garage-Assembly Type 1 Wireframe view	666
1 Car Garage-Assembly Type 1 Cell E-Assembly Part identification	667
1 Car Garage-Assembly Type 1 Cell E-Assembly Completed dimensions	668
1 Car Garage-Assembly Type 1 Cell E-Assembly Welding	669
1 Car Garage-Assembly Type 1 Cell E-Assembly Sub-assembly Exterior wall B Part identification	670
1 Car Garage-Assembly Type 1 Cell E-Assembly Sub-assembly Exterior wall B Completed dimensions	671
1 Car Garage-Assembly Type 1 Cell E-Assembly Sub-assembly Exterior wall B Welding	672
1 Car Garage-Assembly Type 1 Cell E-Assembly Sub-assembly Exterior wall A Part identification	673
1 Car Garage-Assembly Type 1 Cell E-Assembly Sub-assembly Exterior wall D Completed dimensions	674
1 Car Garage-Assembly Type 1 Cell E-Assembly Sub-assembly Exterior wall A Welding	675

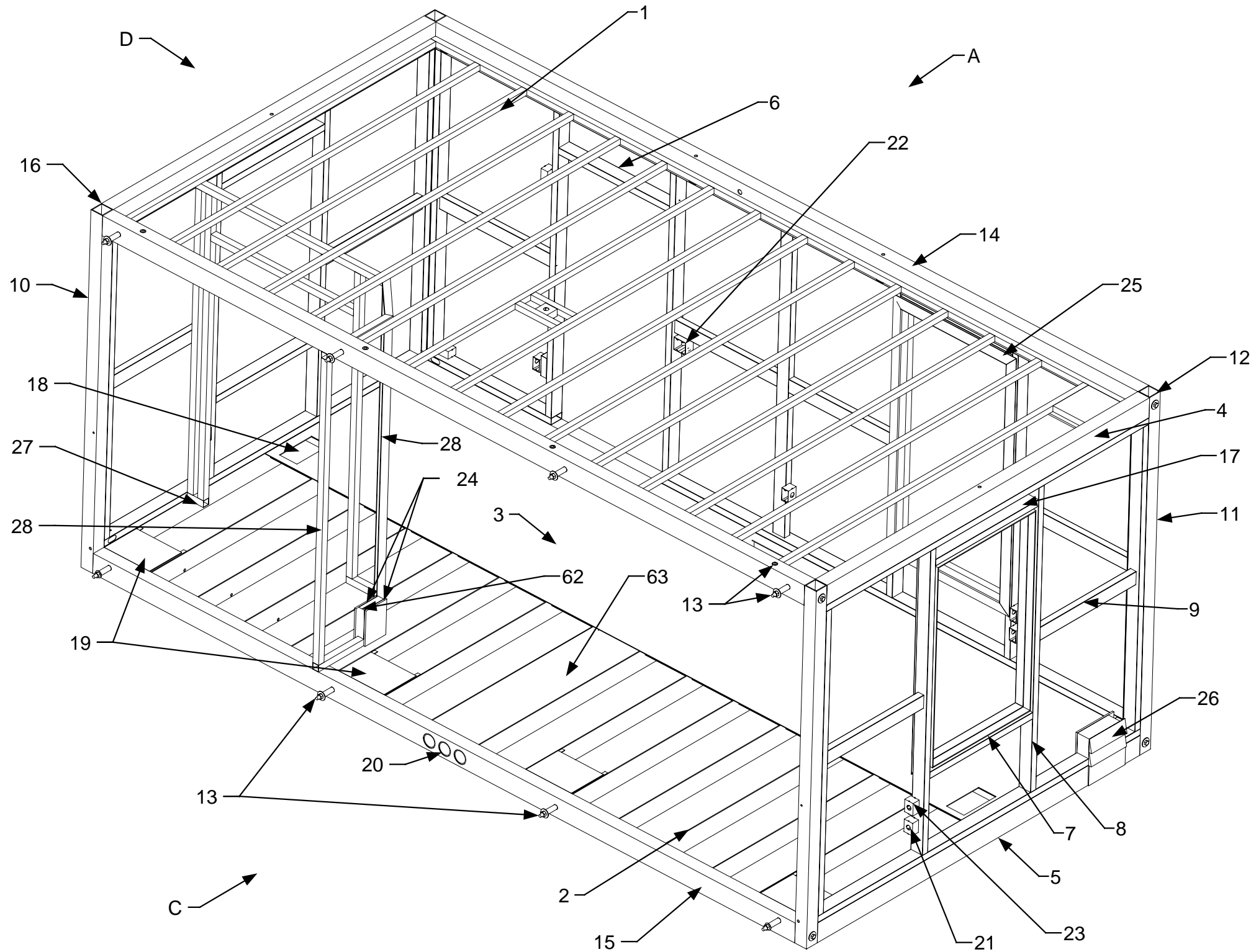

Table of Contents

Operations Manual 2006

1 Car Garage Type 1

1 Car Garage-Assembly Type 1 Cell E-Assembly Sub-assembly Exterior wall C Completed dimensions	676
1 Car Garage-Assembly Type 1 Cell E-Assembly Sub-assembly Exterior wall C Welding	677
1 Car Garage-Assembly Type 1 Cell E-Assembly Sub-assembly Exterior wall C Part identification	678
1 Car Garage-Assembly Type 1 Roof-Assembly Sub-assembly End gable frame A Part identification	679
1 Car Garage-Assembly Type 1 Roof-Assembly Sub-assembly End gable frame A Completed dimensions	680
1 Car Garage-Assembly Type 1 Roof-Assembly Sub-assembly End gable frame A Welding	681
1 Car Garage-Assembly Type 1 Roof-Assembly Sub-assembly End gable frame C Part identification	682
1 Car Garage-Assembly Type 1 Roof-Assembly Sub-assembly End gable frame C Welding	683
1 Car Garage-Assembly Type 1 Roof-Assembly Sub-assembly End gable frame C Completed dimensions	684
1 Car Garage-Assembly Type 1 Roof-Assembly Sub-assembly Roof section A Part identification	685
1 Car Garage-Assembly Type 1 Roof-Assembly Sub-assembly Roof section A Part identification Detail 1	686
1 Car Garage-Assembly Type 1 Roof-Assembly Sub-assembly Roof section A Completed dimensions	687
1 Car Garage-Assembly Type 1 Roof-Assembly Sub-assembly Roof section A Completed dimensions Detail 1	688
1 Car Garage-Assembly Type 1 Roof-Assembly Sub-assembly Roof section A Welding	689
1 Car Garage-Assembly Type 1 Roof-Assembly Sub-assembly Roof section C Part identification	690
1 Car Garage-Assembly Type 1 Roof-Assembly Sub-assembly Roof section C Part identification Detail 1	691
1 Car Garage-Assembly Type 1 Roof-Assembly Sub-assembly Roof section C Completed dimensions	692
1 Car Garage-Assembly Type 1 Roof-Assembly Sub-assembly Roof section C Completed dimensions Detail 1	693
1 Car Garage-Assembly Type 1 Roof-Assembly Sub-assembly Roof section C Welding	694



1	Ceiling Joist
2	Floor Joist
3	Floor Plate
4	Top Beam
5	Bottom Beam
6	Header
7	Sill
8	Exterior Wall Stud
9	Exterior Wall Lateral Brace
10	Intermediate Columns
11	Corner Columns
12	Corner Connectors
13	Cell Connectors
14	Top Girder
15	Bottom Girder
16	Intermediate Column Connectors
17	Window Header
18	Floor Vent Cut-out
19	Hatch Cover
20	Duct Portal-4" Typical
21	Electrical Recepticle
22	Electrical Switch
23	Cable
24	Drywall
25	Trim
26	Exterior Panel & Insulation
27	Wall Fastener/weld/adhesive
28	Interior Wall Stud
62	Insulation
63	Ductwork



April 11, 2006
PDG Domus.060323-1

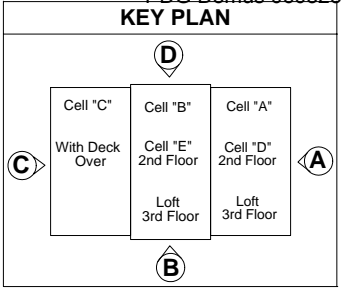

DRAWING
Definitions-Parts
identification
Cell A (typical)

MODEL(S): Hartford

PAGE 1

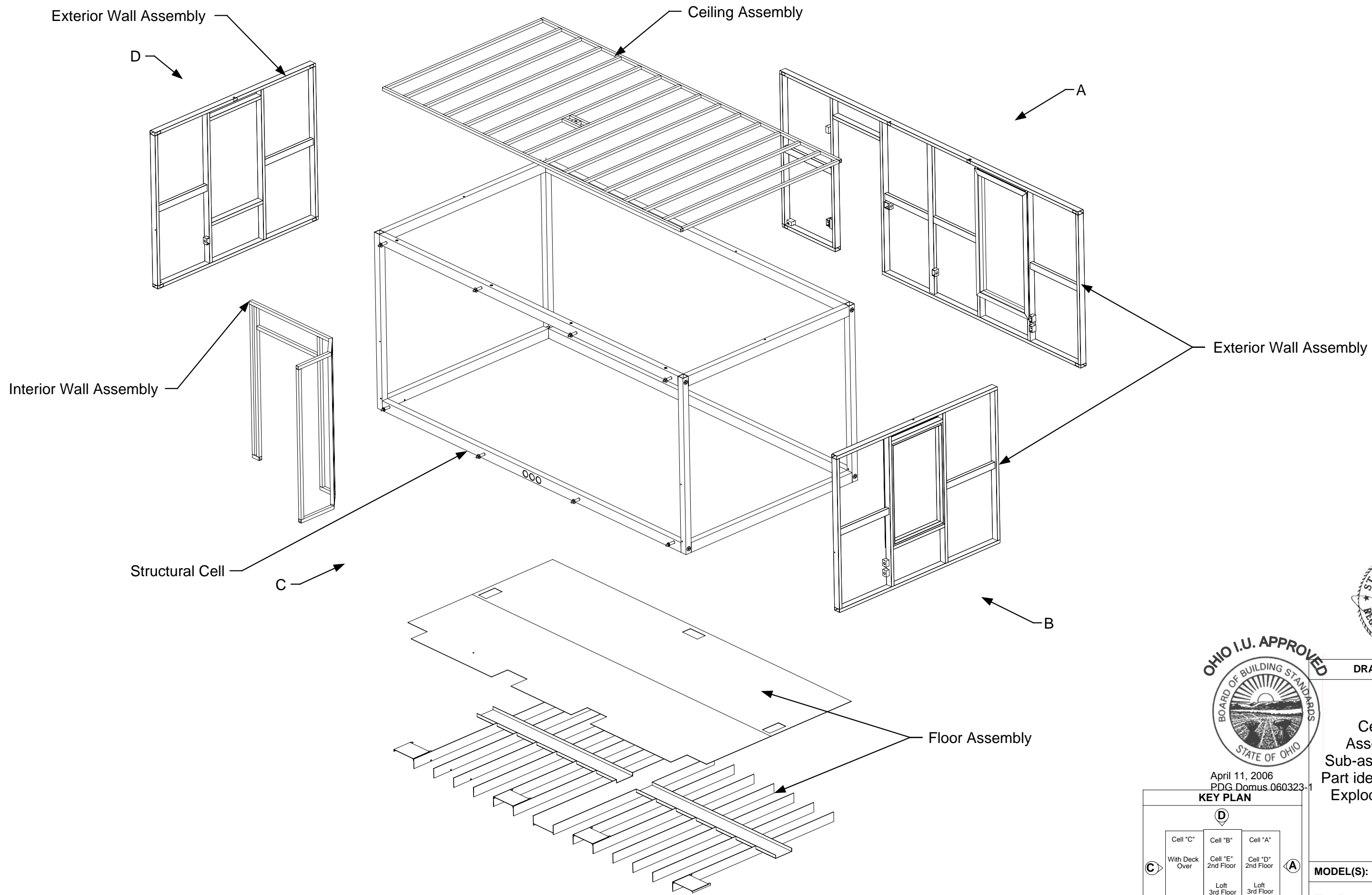

April 11, 2006
PDG Domus.060323-1

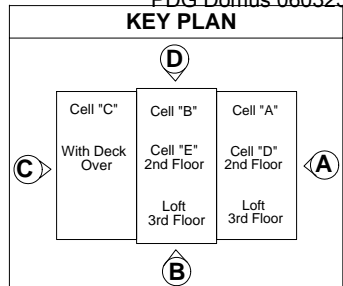

DRAWING

Cell A
Assembly
Sub-assemblies
Part identification
Exploded view

MODEL(S): Hartford

PAGE 2

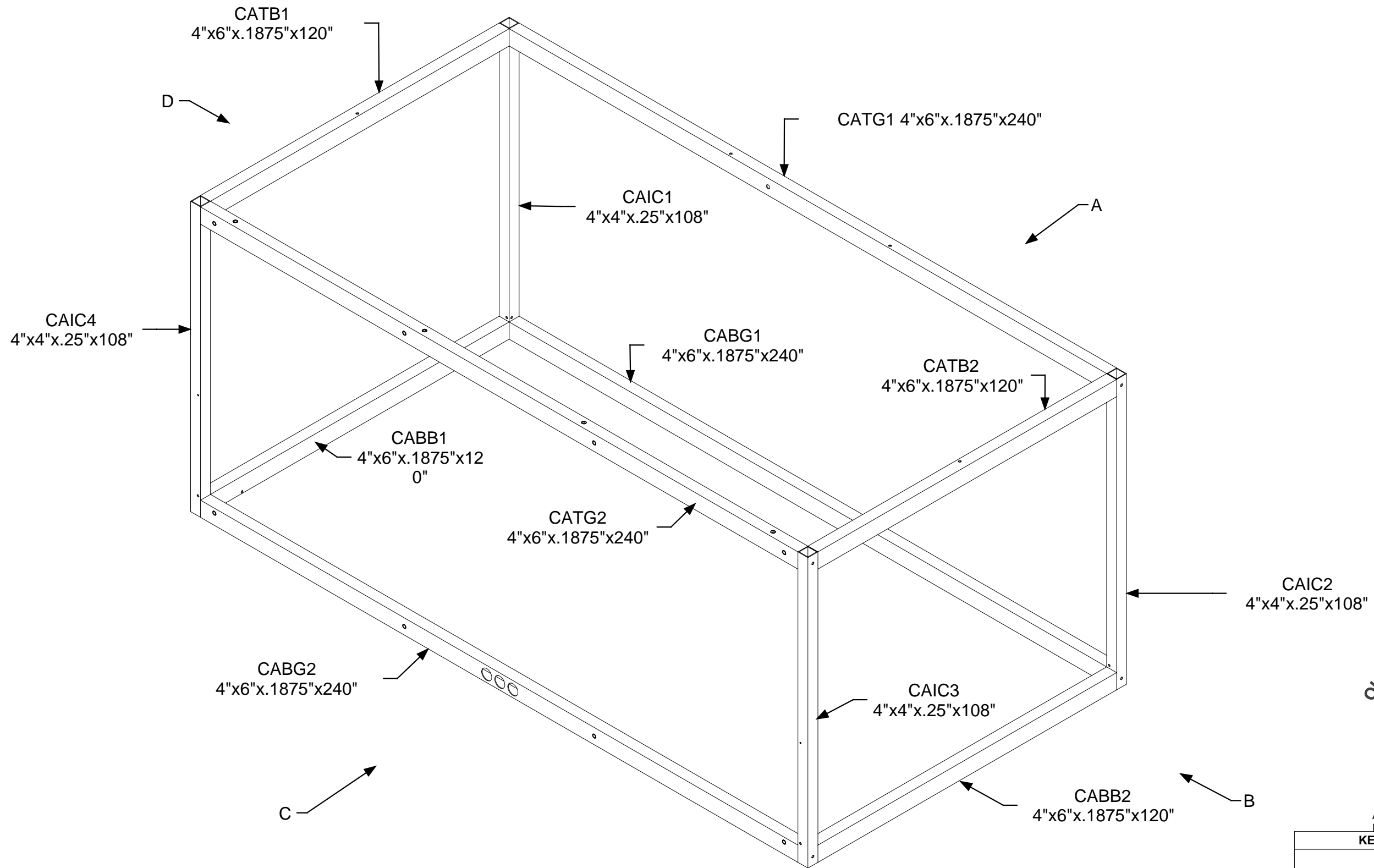

April 11, 2006
PDG.Domus.060323-1

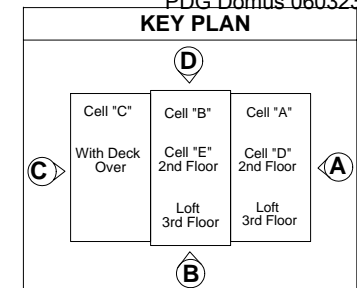

DRAWING

Cell A
Assembly
Structural Part
Identification

MODEL(S): Hartford

PAGE 3

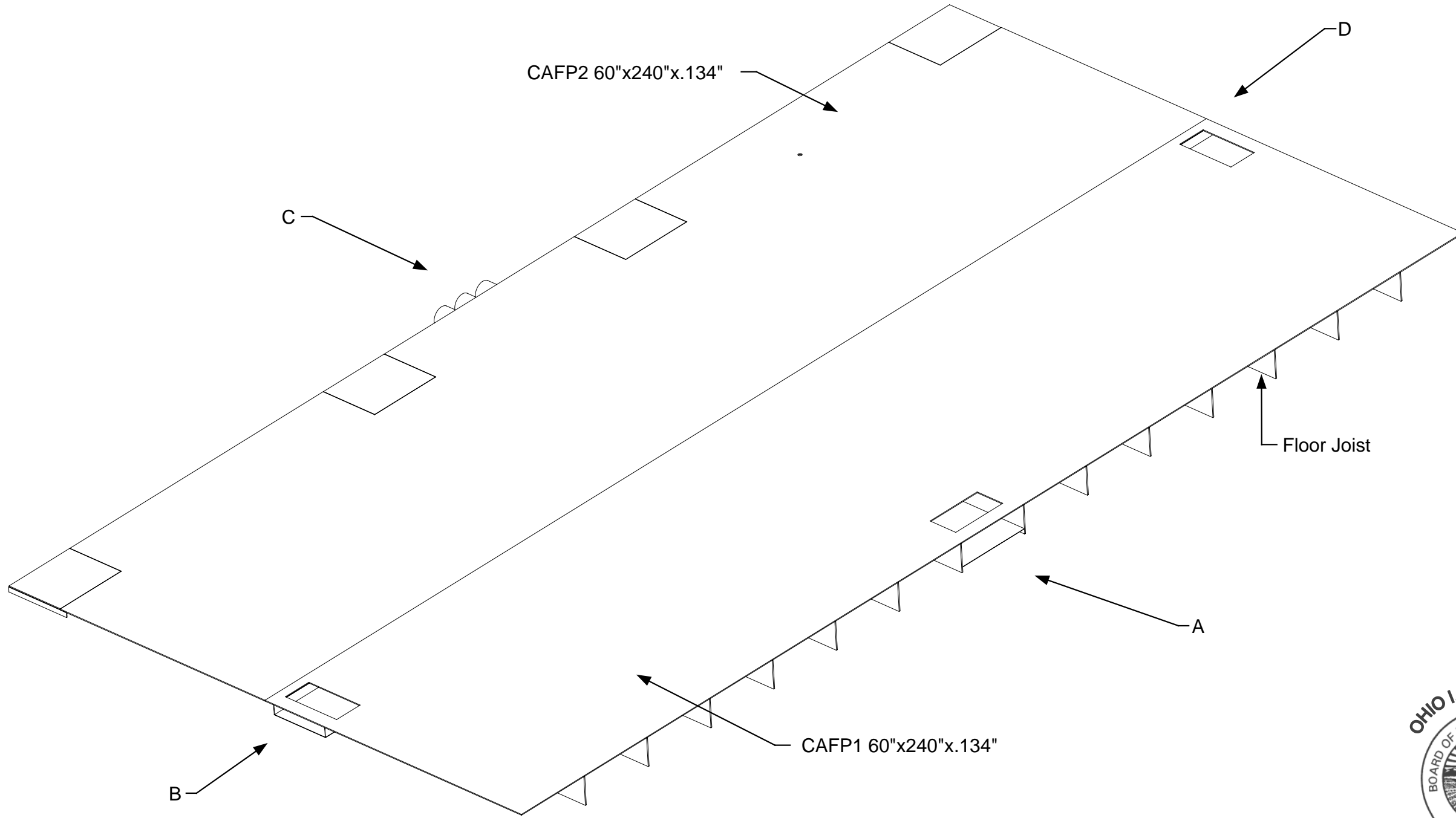

April 11, 2006
PDG.Domus.060323-1

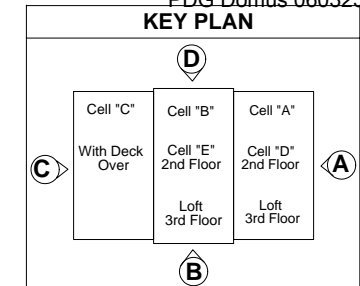

DRAWING
<p>Cell A Assembly Floor-Sub- Assemblies Completed View</p>
<p>MODEL(S): Hartford</p>
PAGE 4

*NOTE: CAFJ1-14 measurements are 5.8125"x.25"x120"

*NOTE: Floor Plates CAFP1 & CAFP2 have been removed from view

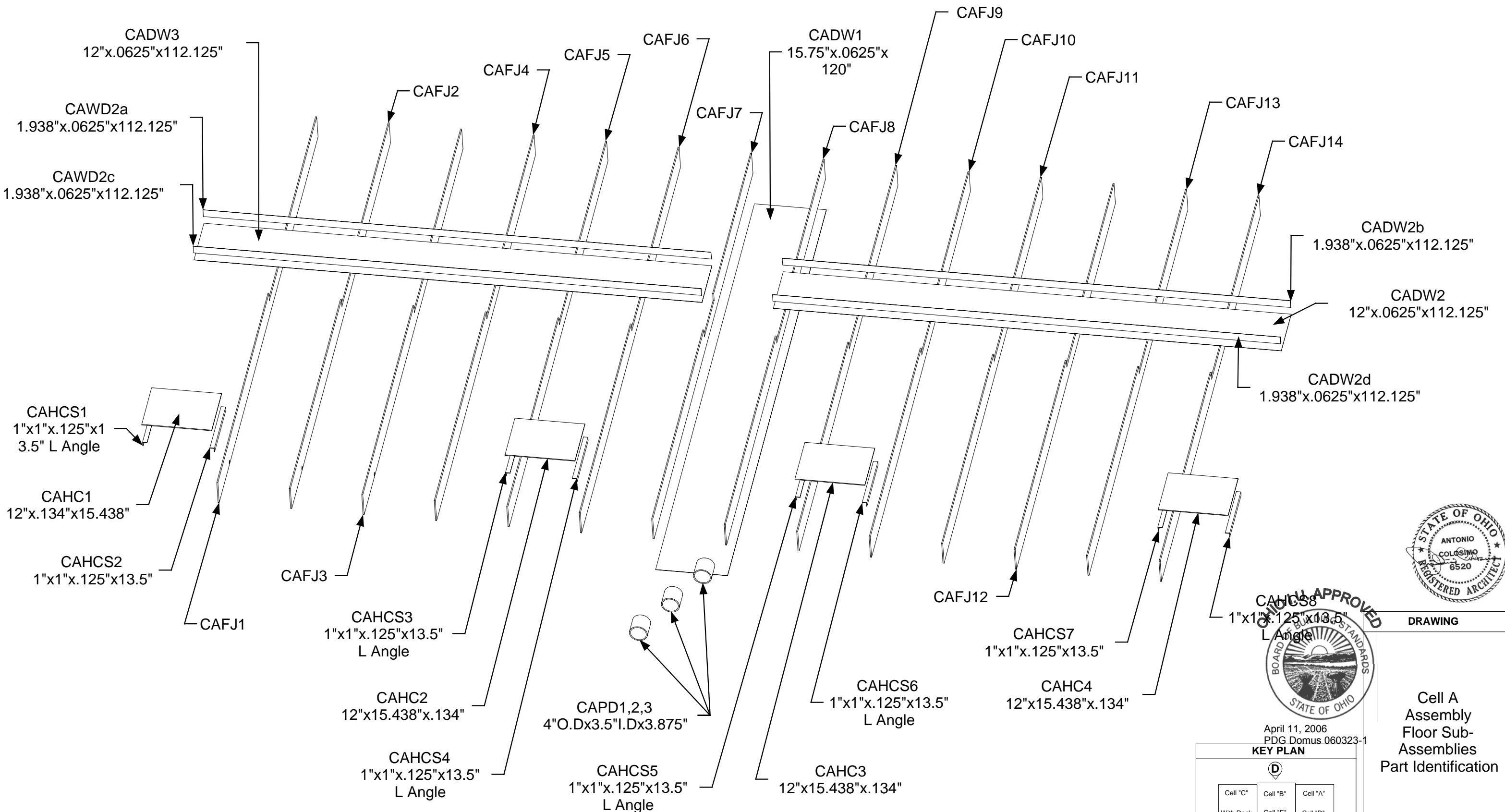

April 11, 2006
PDG Domus.060323-1

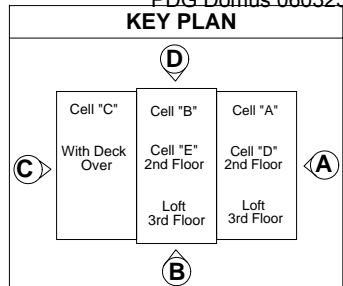

DRAWING

Cell A
Assembly
Floor Sub-
Assemblies
Part Identification

MODEL(S): Hartford

PAGE 5

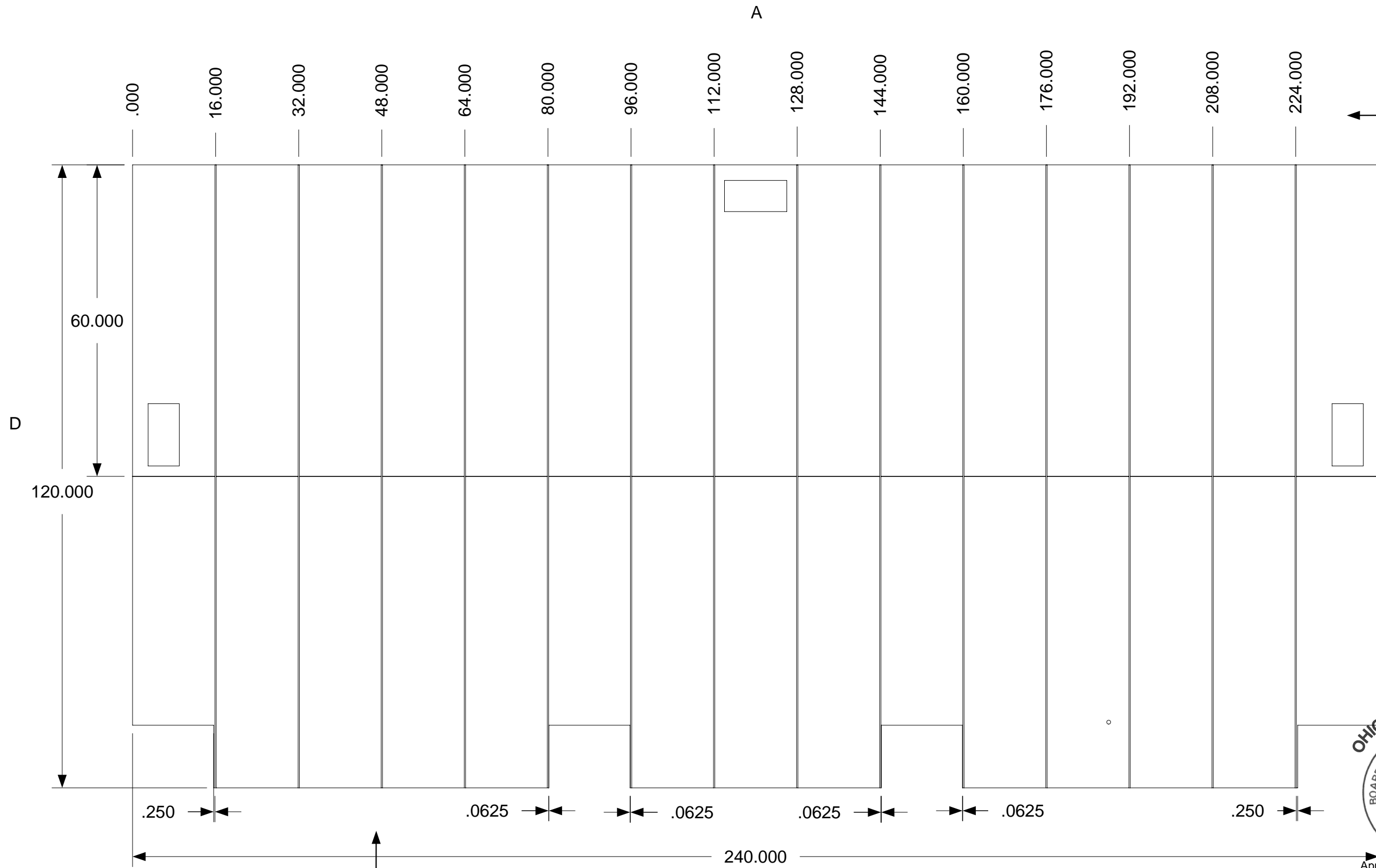

← All Measurements Taken On Center From Outside Edge

↑ Measurements Taken From Cut Out Edge To Rafter Edge



April 11, 2006
PDG.Domus.060323-1

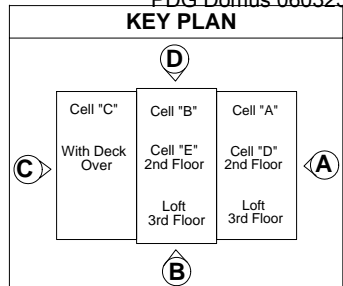

DRAWING

Cell A
Assembly Floor
Sub-Assembly
Parts CAFJ1-14
Spacing Layout

MODEL(S): Hartford

PAGE 6

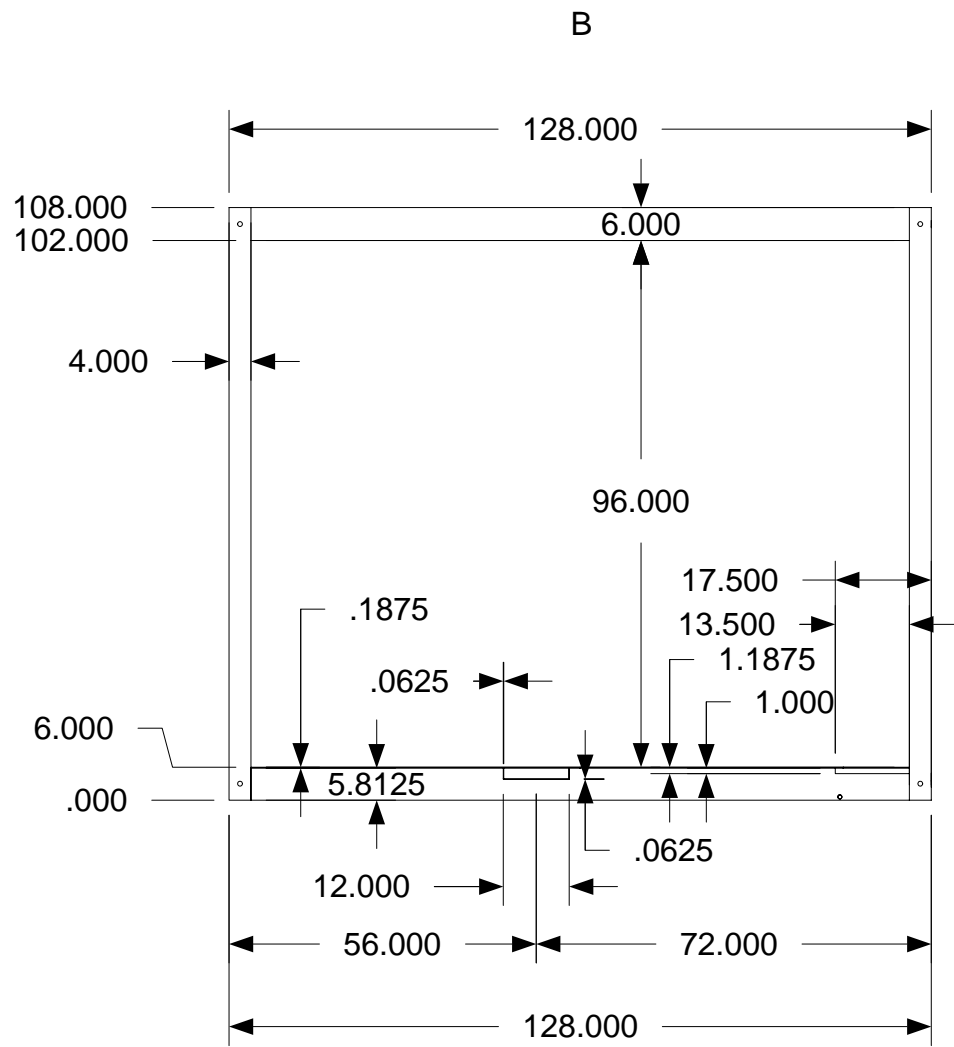

.0625" measurement reflects thickness of duct work

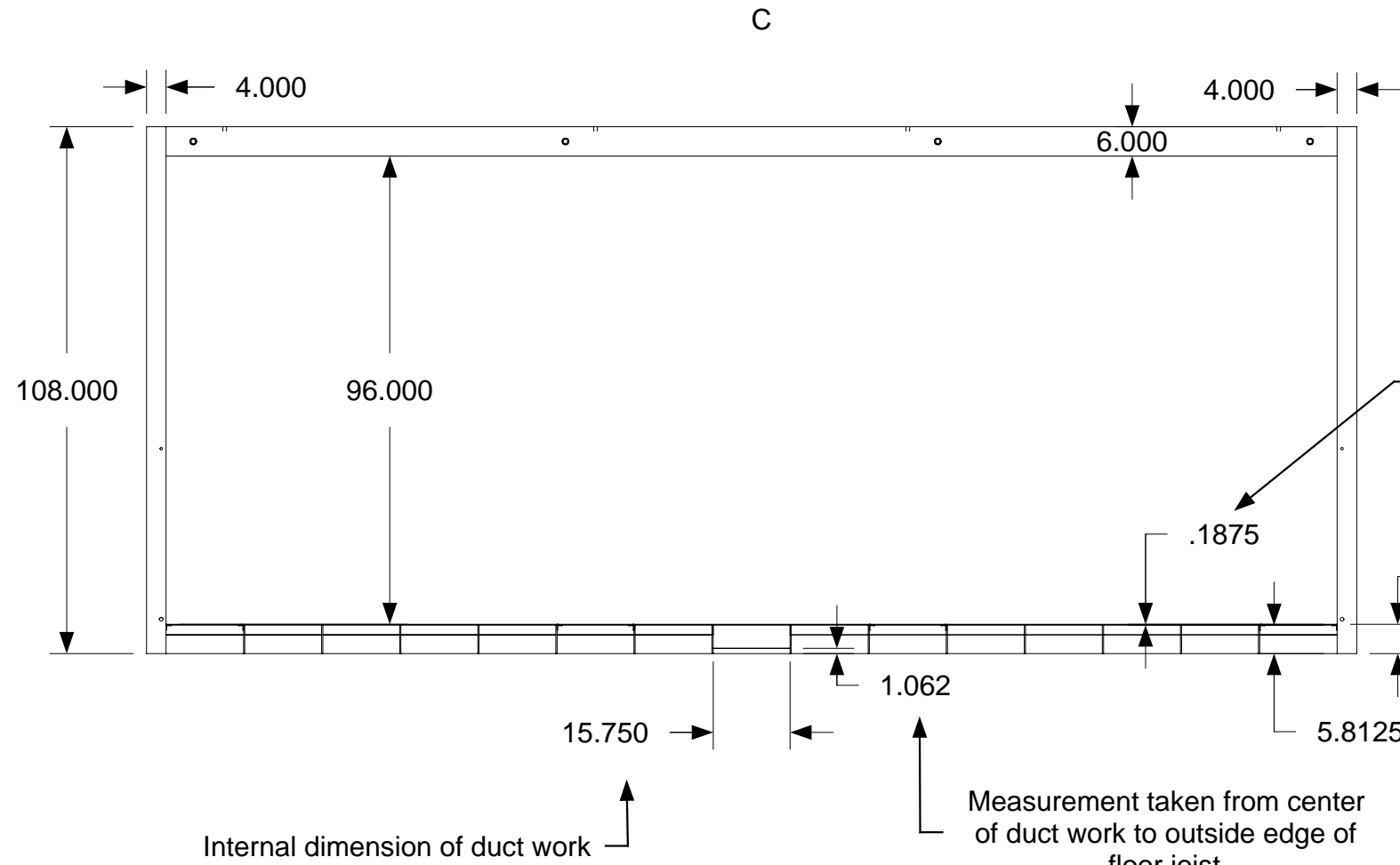

Internal dimension of duct work

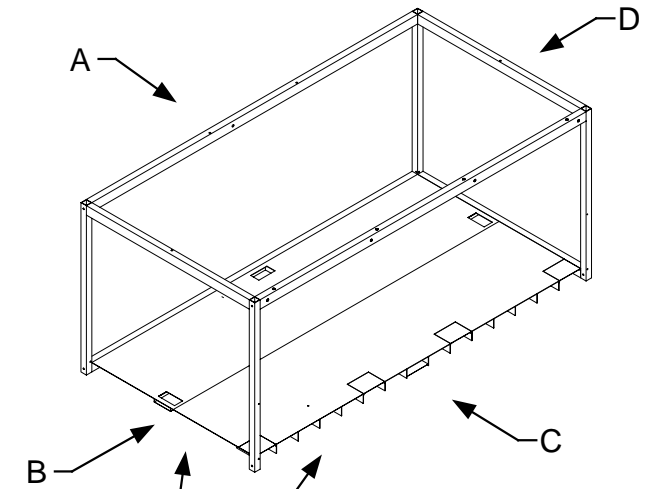

Part CABB1 and CABBG2 of Cell Structure removed from view to allow access to floor dimensions

Floor Joist



April 11, 2006
PDG.Domus.060323-1

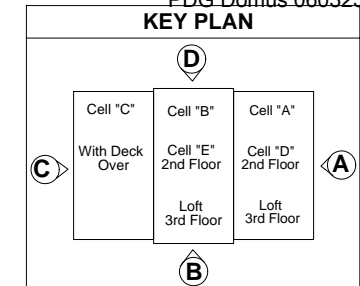

DRAWING
Cell A Assembly Floor Sub-Assembly In Cell Structure Detail
MODEL(S): Hartford
PAGE 7

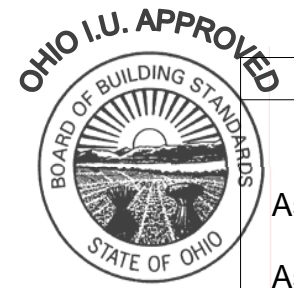
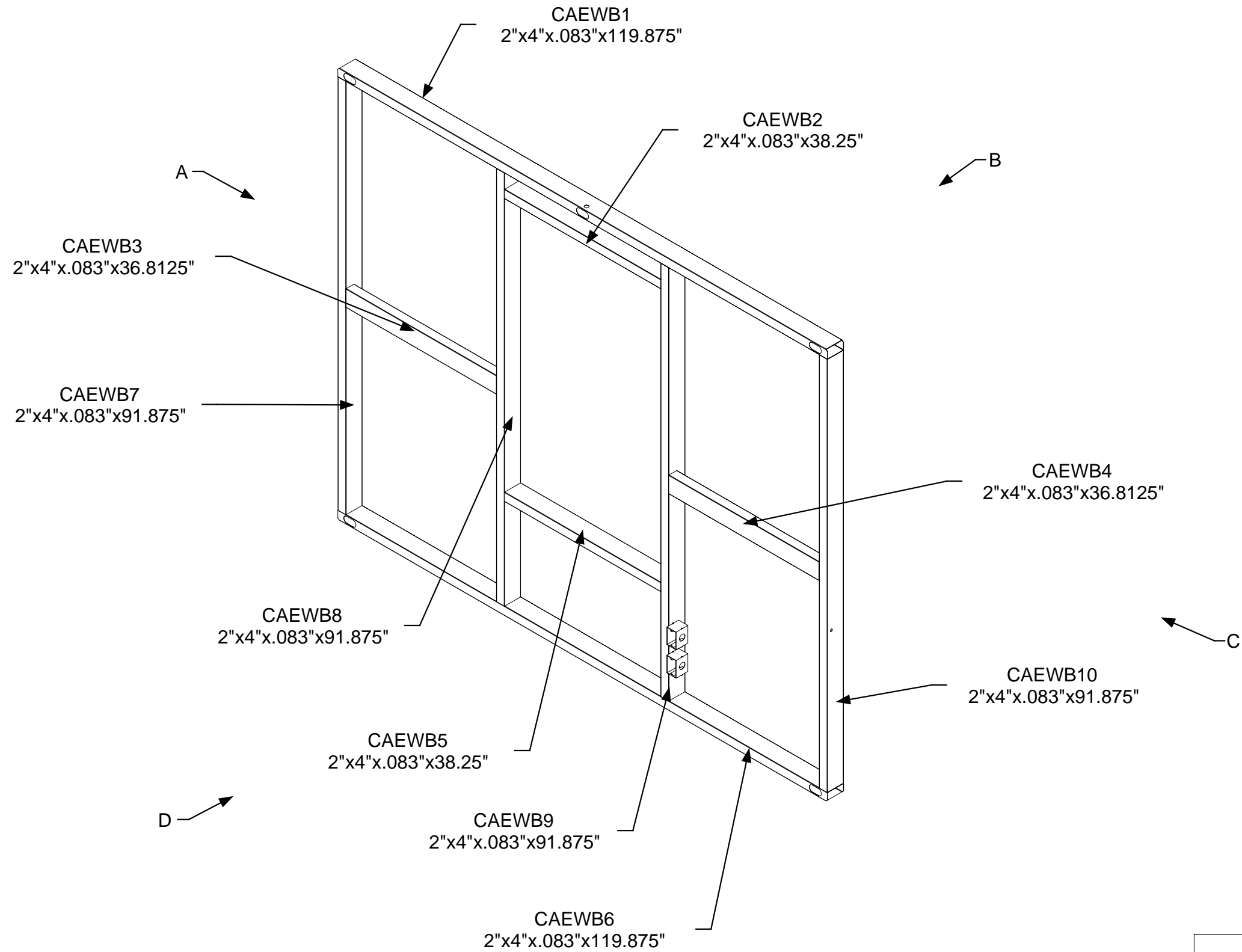

April 11, 2006
PDG.Domus.060323-1

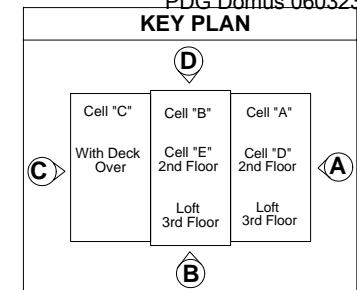

DRAWING
Cell A Assembly Exterior Wall- Assembly Exterior Wall B
Parts Identification
MODEL(S): Hartford
PAGE 8

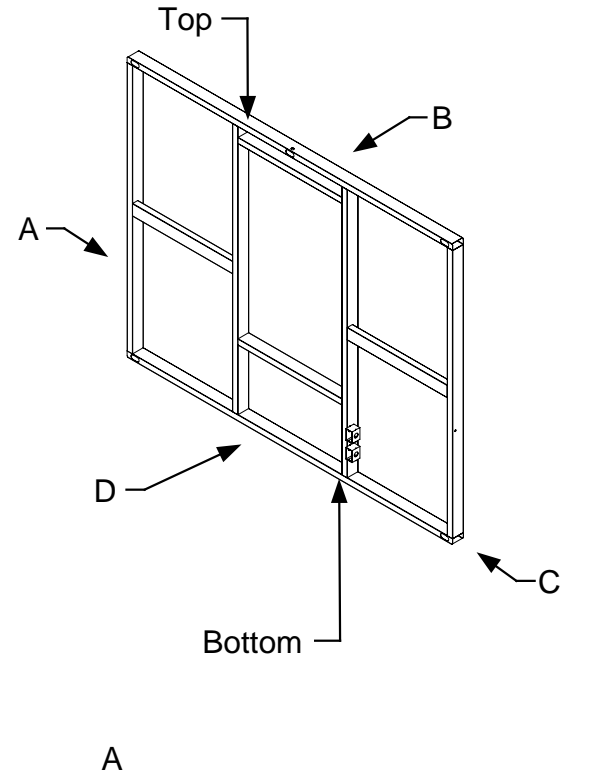
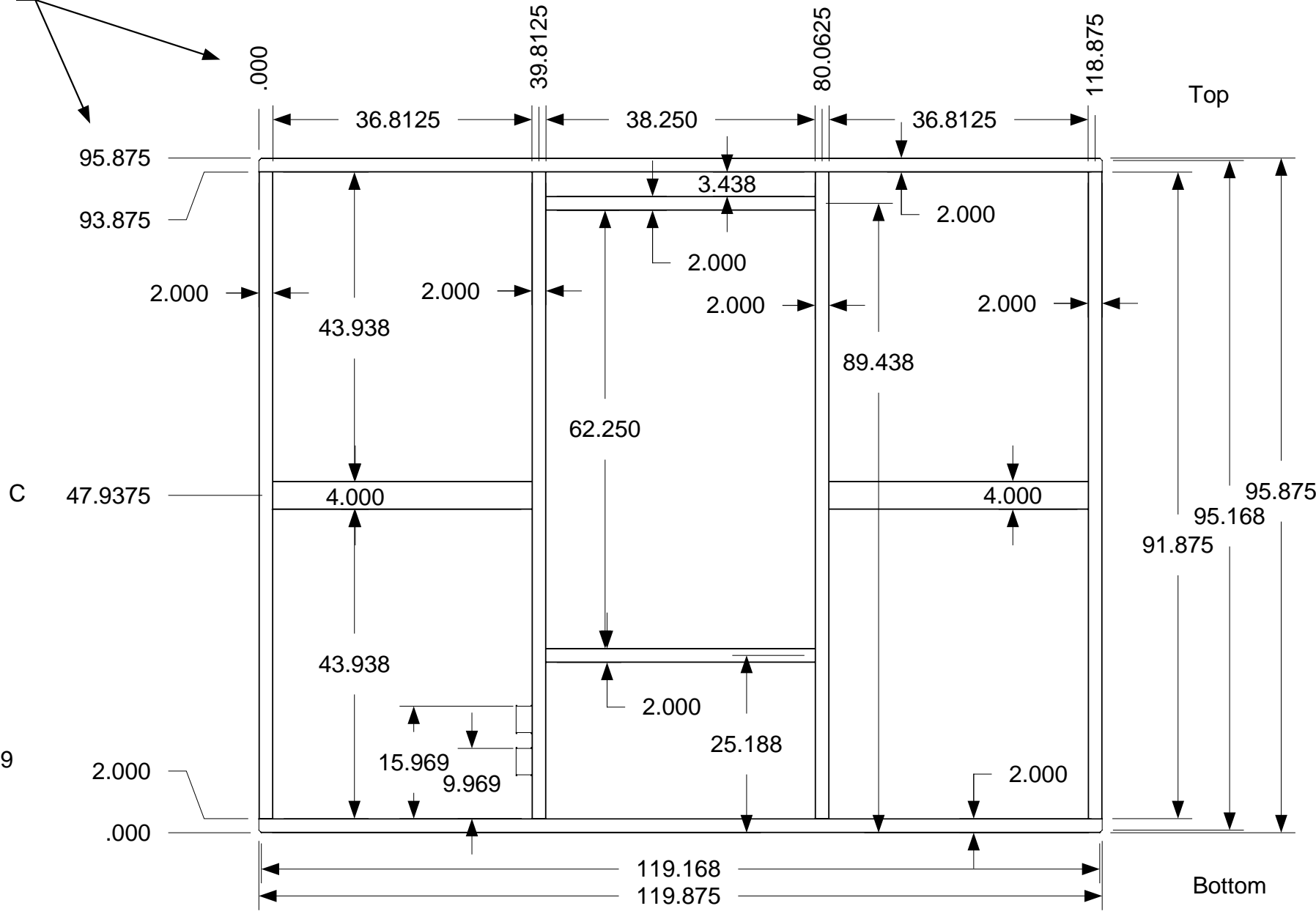
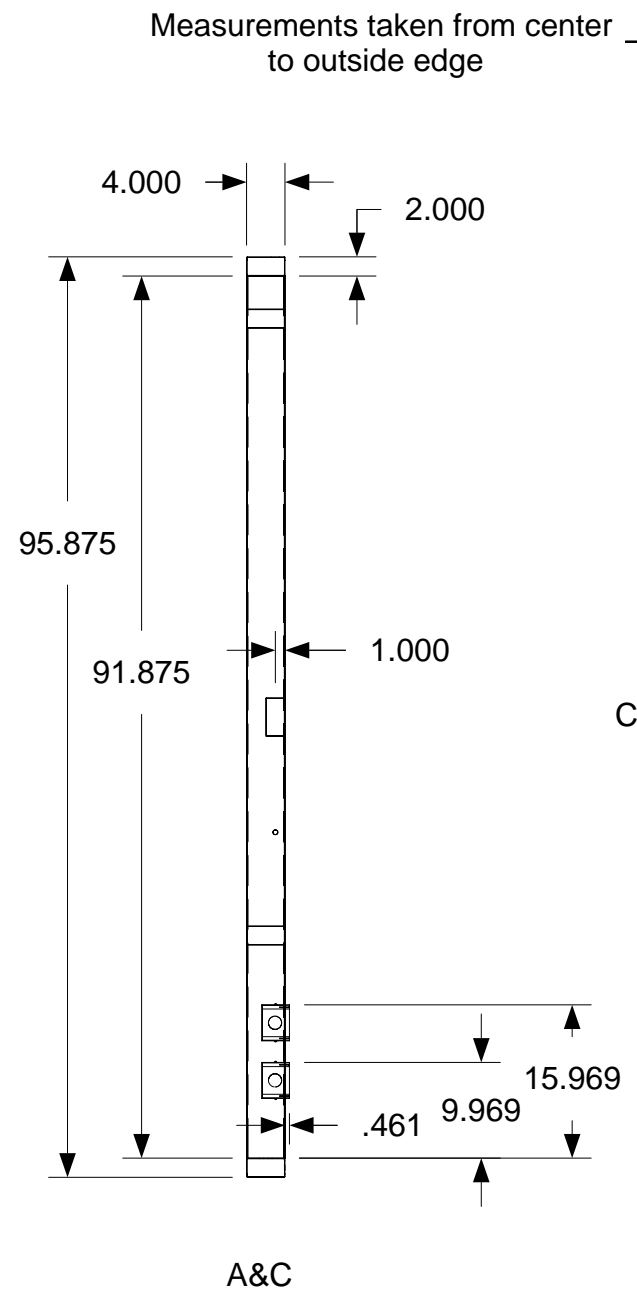

*See pages Manufacturing Cell A
Exterior Wall Sub-Assembly Exterior
Wall B CAEWB1, CAEWB6 for corner
chamfer dimensions



April 11, 2006
PDG.Domus.060323-1

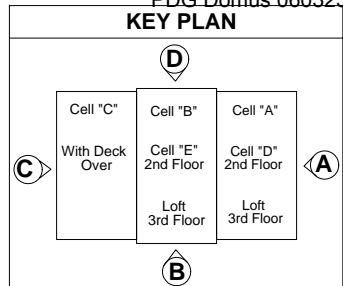

DRAWING
Cell A Assembly Exterior Wall-Assembly Exterior Wall B
Completed Dimensions
MODEL(S): Hartford
PAGE 9

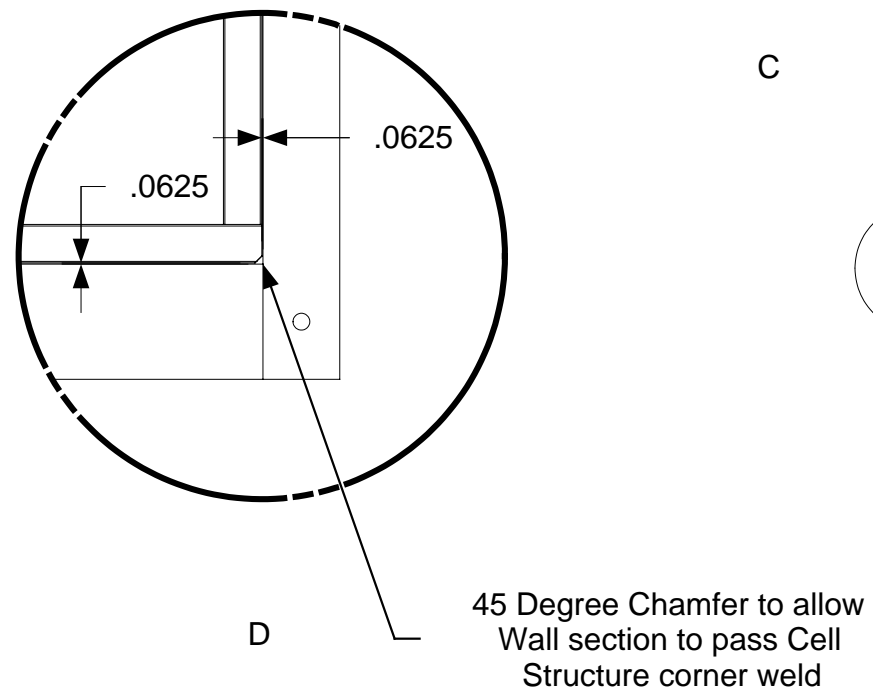
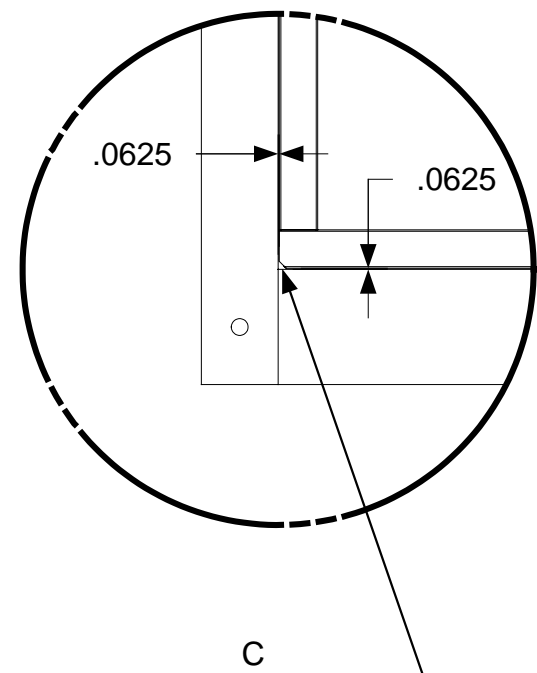
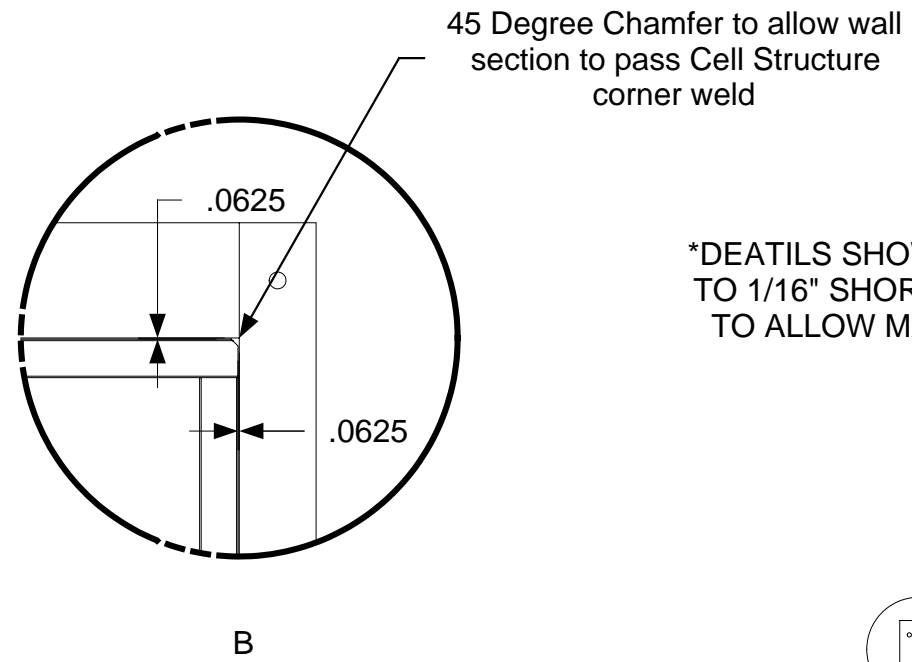
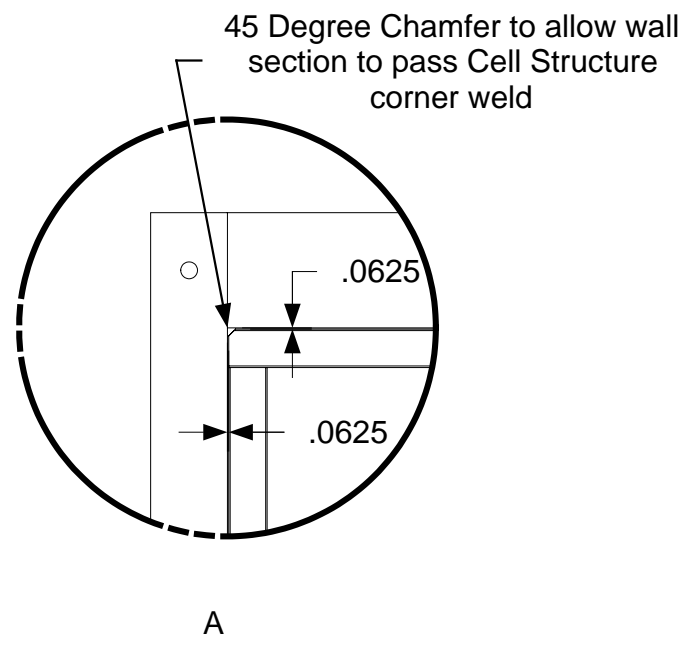

*DETAILS SHOW EXTERIOR WALL B IS MADE TO 1/16" SHORTER THAN CELL STRUCTURE TO ALLOW MATERIAL EXPANSION AFTER WELDING

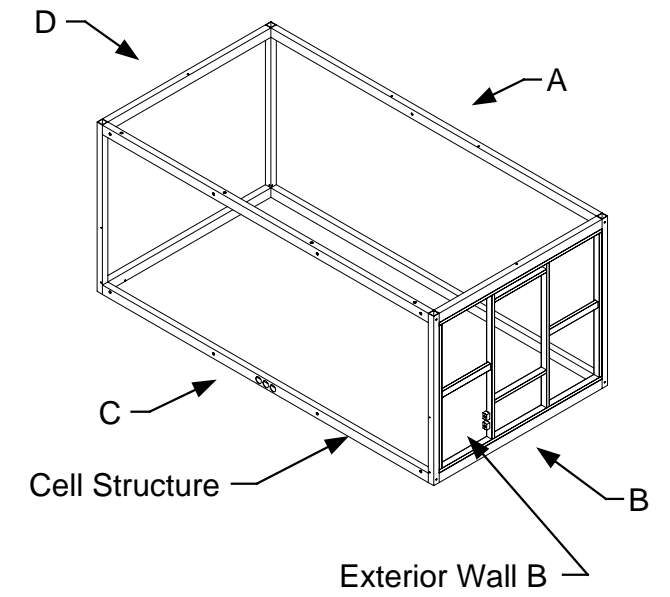
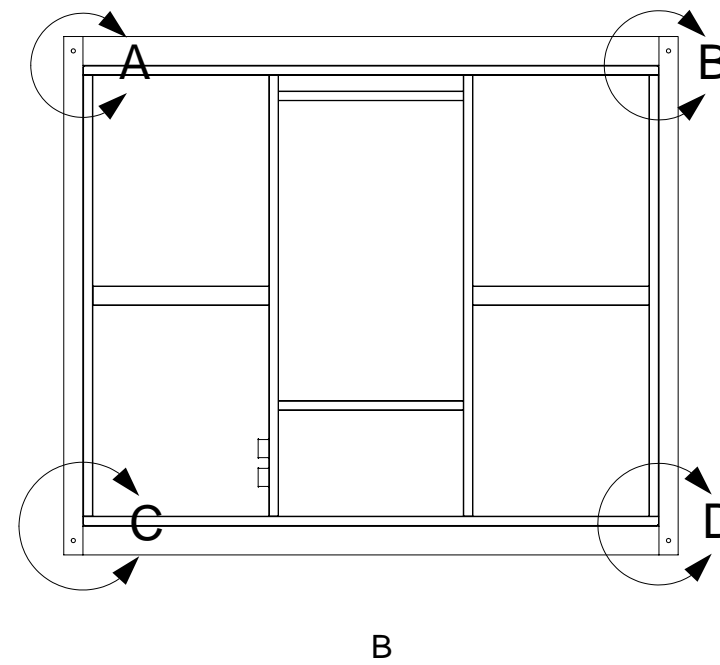

A



April 11, 2006
PDG.Domus.060323-1

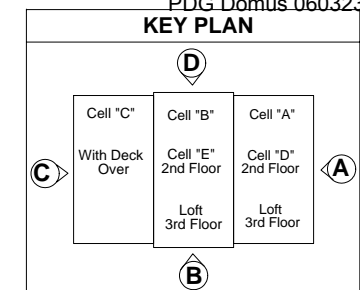

DRAWING
Cell A Assembly Exterior Wall-Assembly Exterior Wall B & Cell Structure (1/16" spacing)
MODEL(S): Hartford
PAGE 10

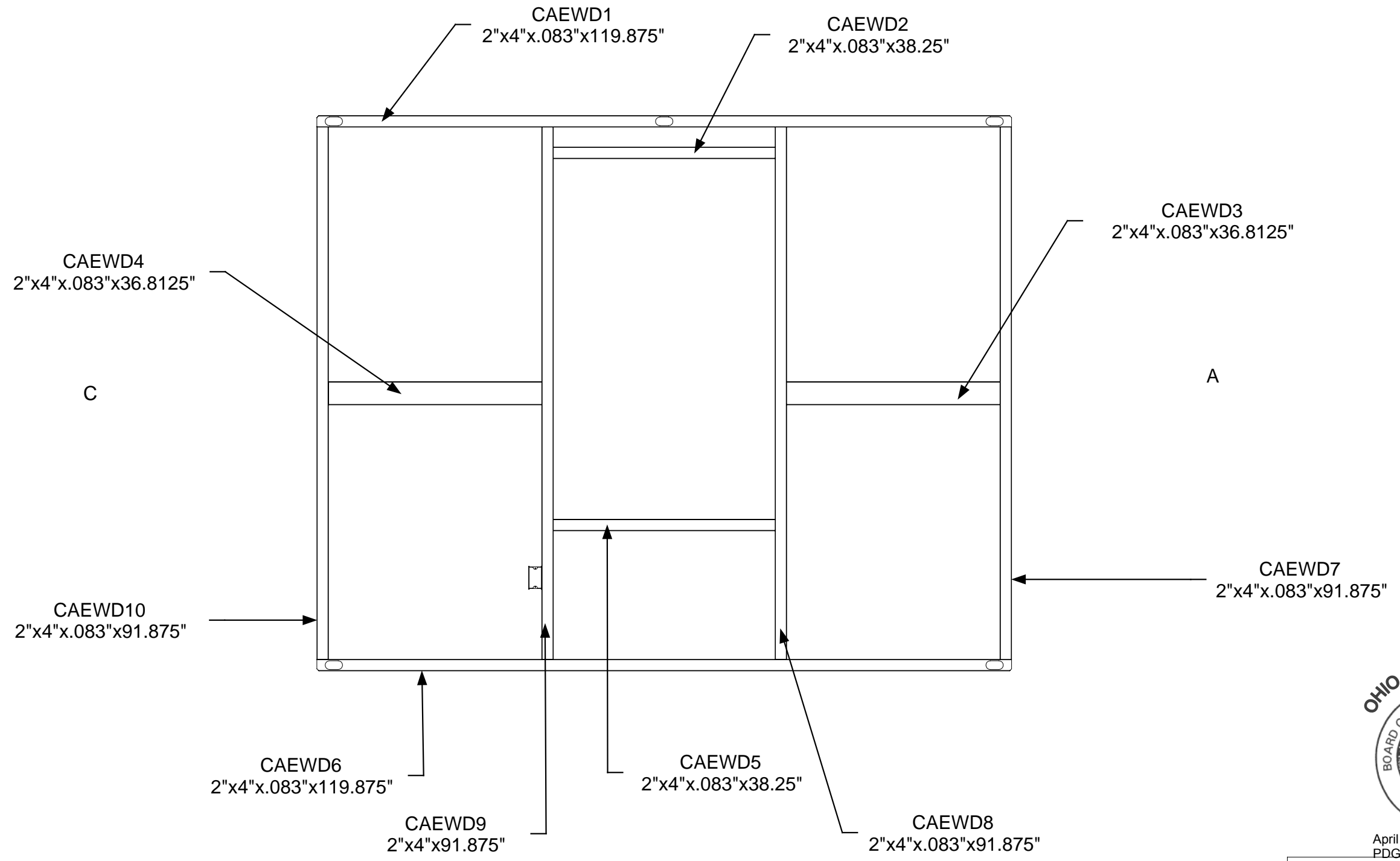

April 11, 2006
PDG.Domus.060323-1

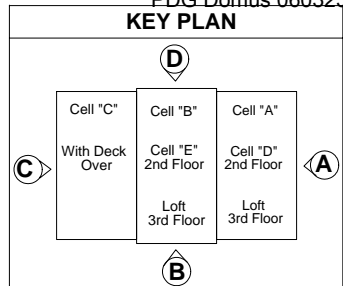

DRAWING
Manufacturing Cell A Assembly Exterior Wall-Assembly Exterior Wall D Part Identification
MODEL(S): Hartford
PAGE 11

B

Measurements are taken from center to outside edge

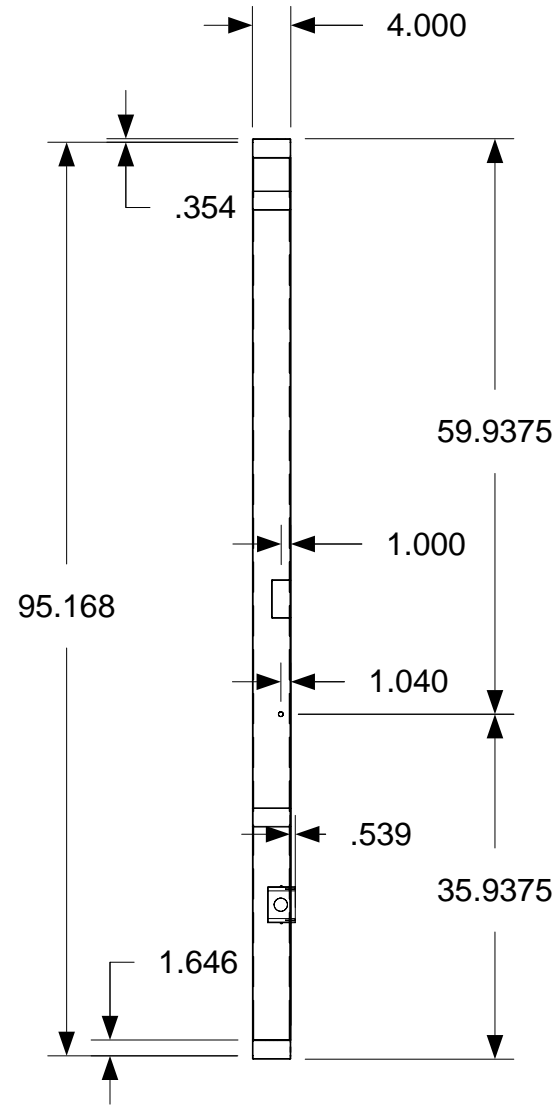

A&C

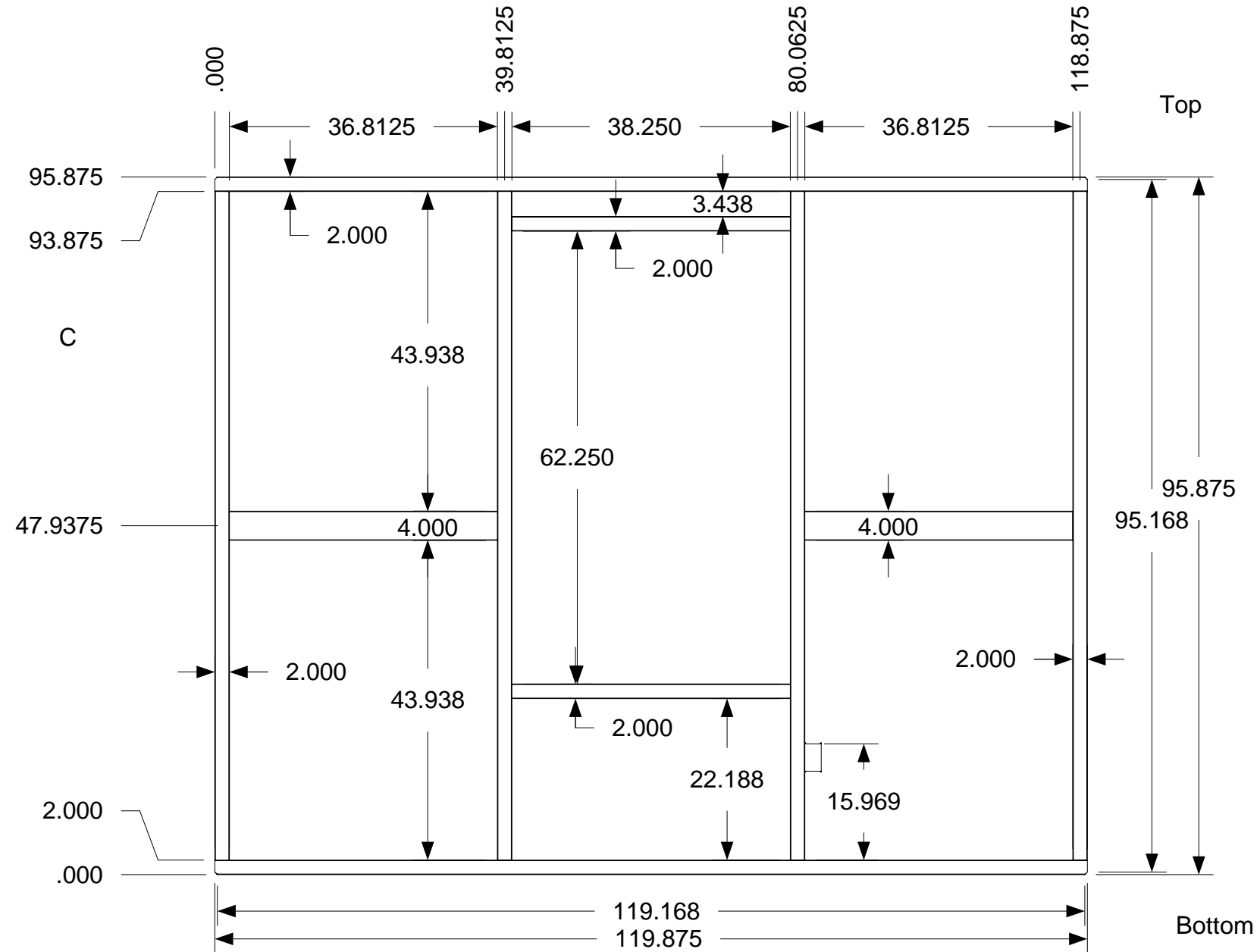

C

A

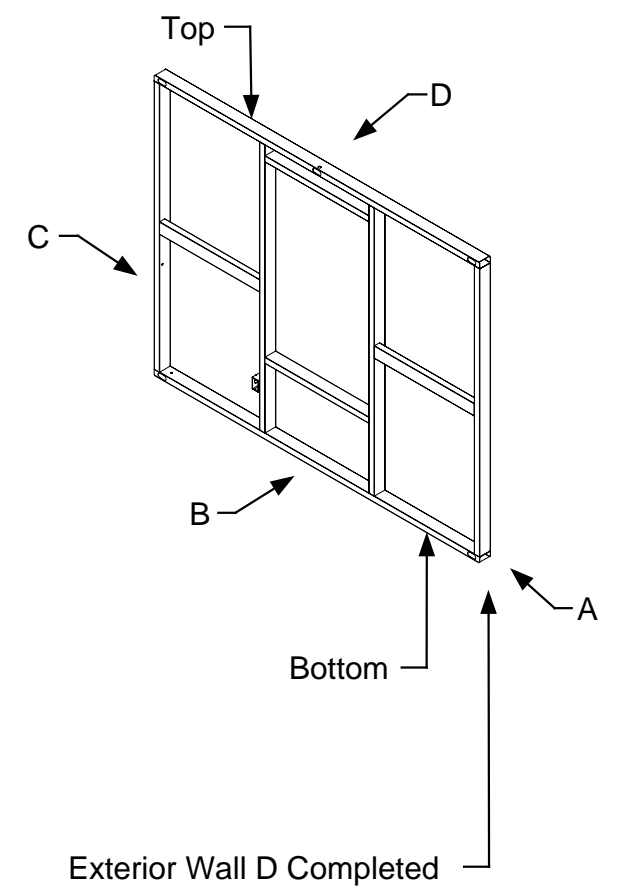

Exterior Wall D Completed



April 11, 2006
PDG.Domus.060323-1

KEY PLAN

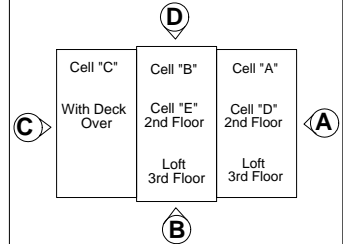

DRAWING
Cell A Assembly Exterior Wall-Assembly Exterior Wall D Completed Dimensions
MODEL(S): Hartford
PAGE 12

*See pages Manufacturing Cell A
Exterior Wall Sub-Assembly Exterior
Wall B CAEWD1, CAEWD6 for
corner chamfer dimensions

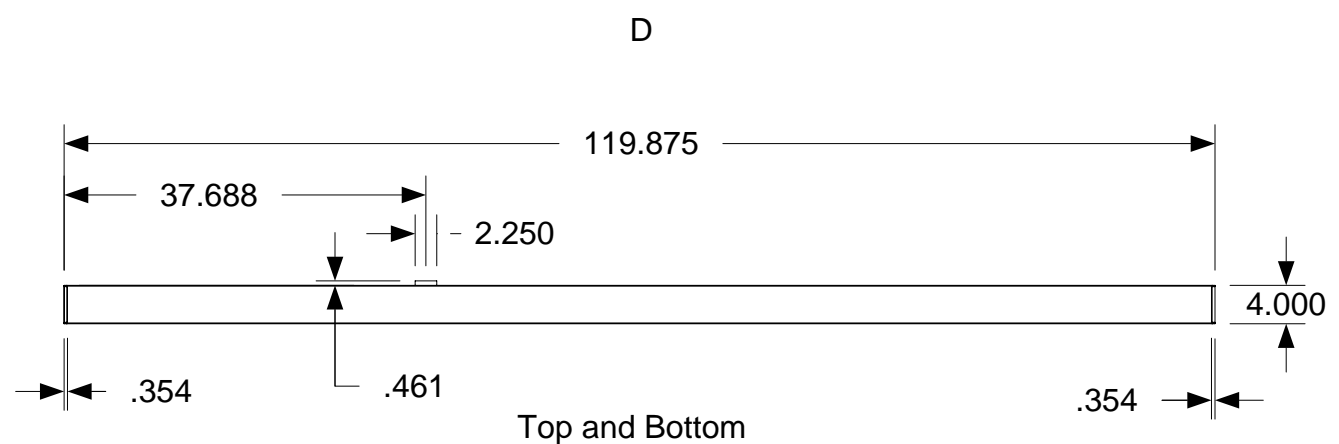

Top and Bottom

D

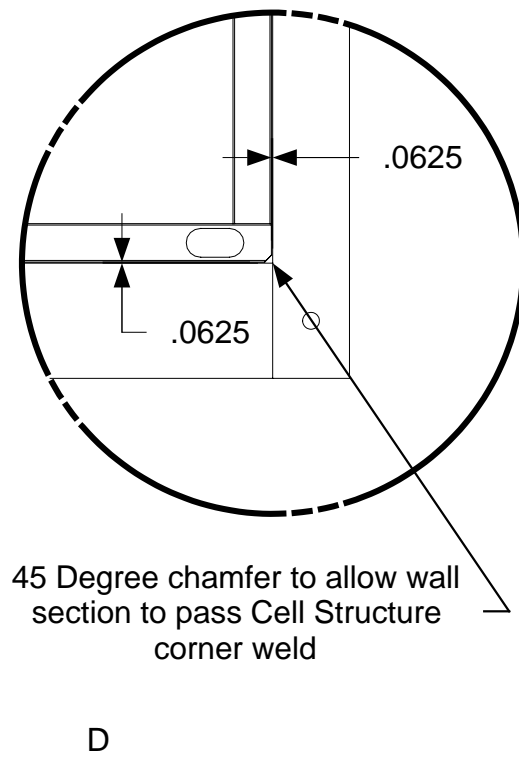
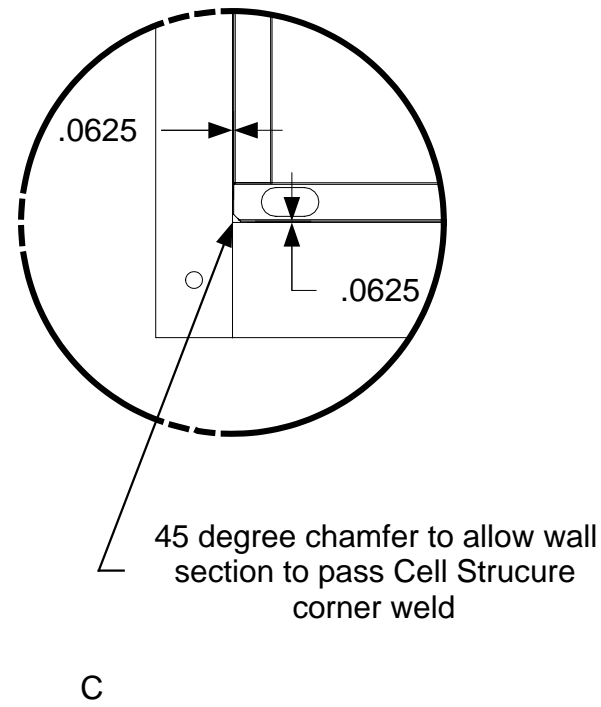
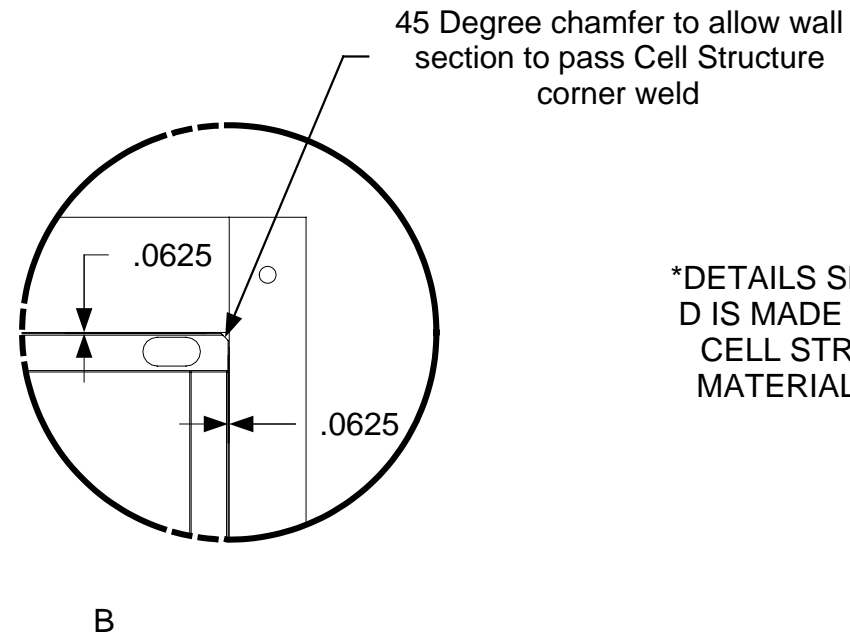
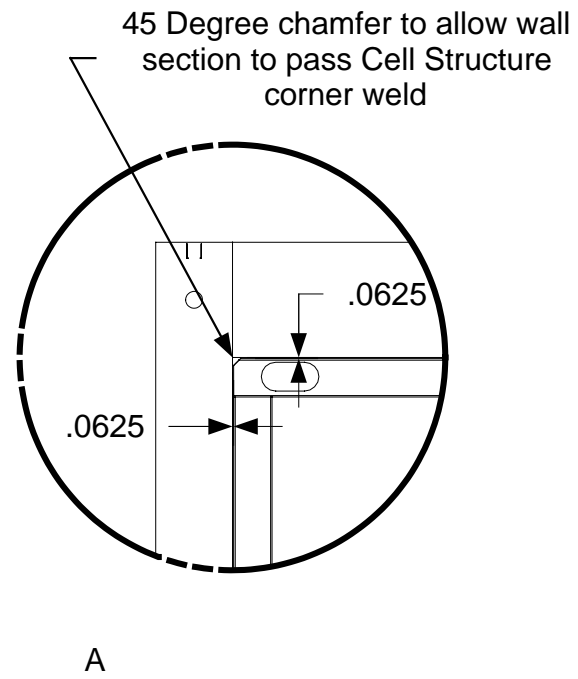

*DETAILS SHOW EXTERIOR WALL D IS MADE 1/16" SHORTER THAN CELL STRUCTURE TO ALLOW MATERIAL EXPANSION AFTER WELDING

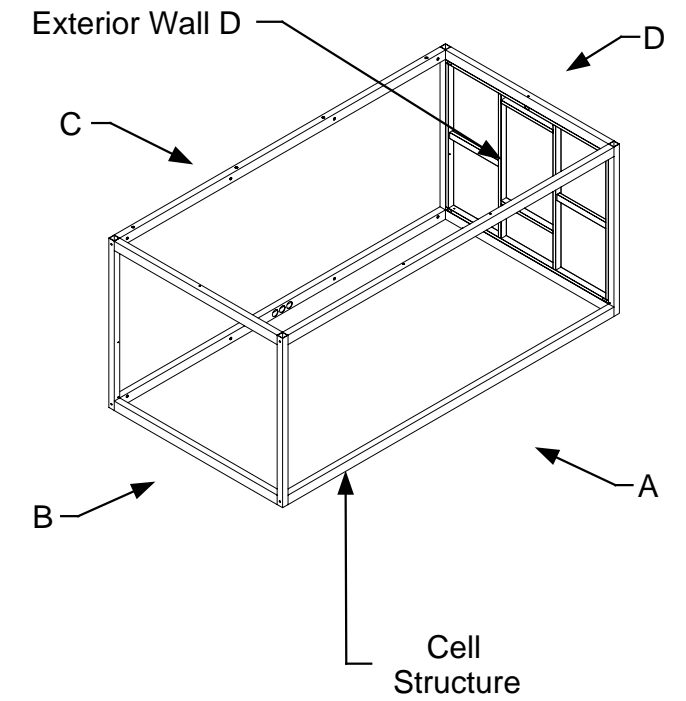
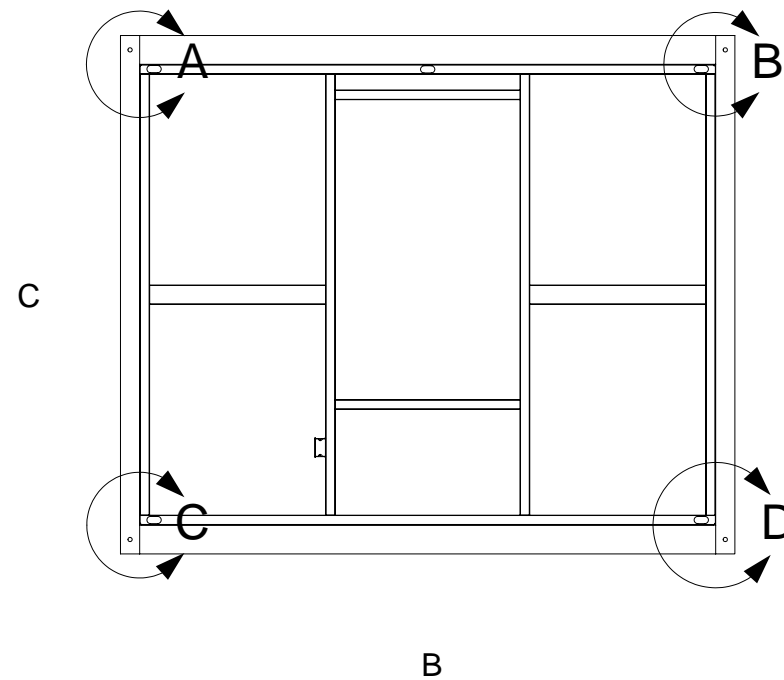

April 11, 2006
PDG.Domus.060323-1

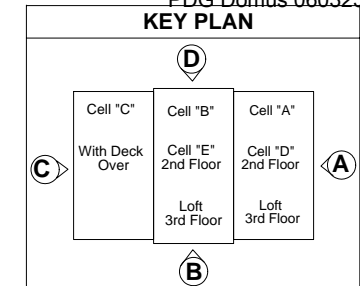

DRAWING

Cell A
Assembly Exterior
Wall-Assembly
Exterior Wall D &
Cell Structure
(1/16" spacing)

MODEL(S): Hartford

PAGE 13

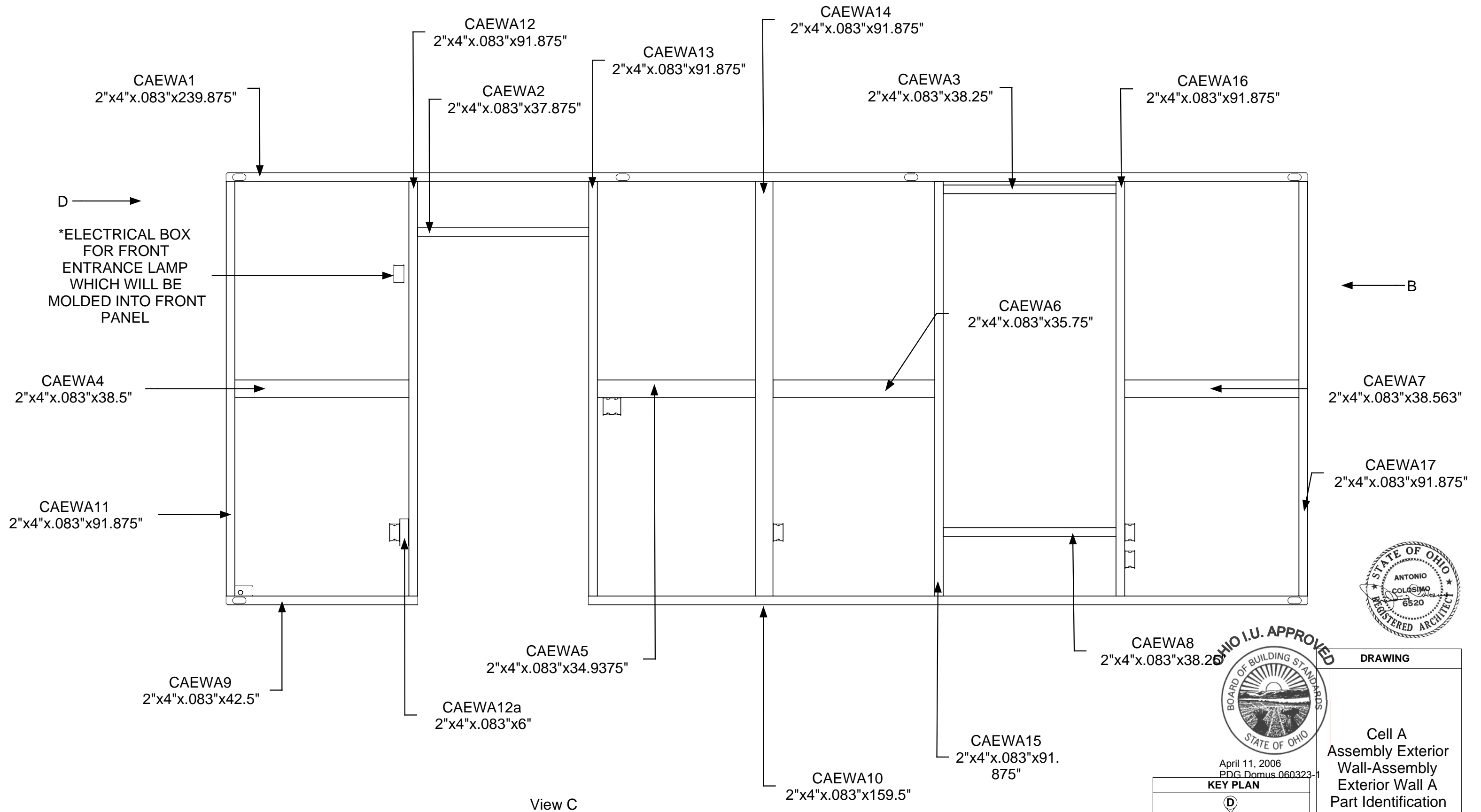

April 11, 2006
 PDG.Domus.060323-1

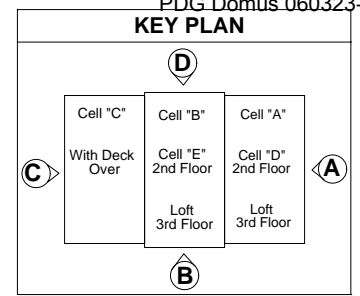

DRAWING

Cell A
 Assembly Exterior
 Wall-Assembly
 Exterior Wall A
 Part Identification

MODEL(S): Hartford

PAGE 14

Measurements are taken from center to outside edge

Electrical box for front entrance lamp will be molded into front panel

Measurements are taken from center to outside edge

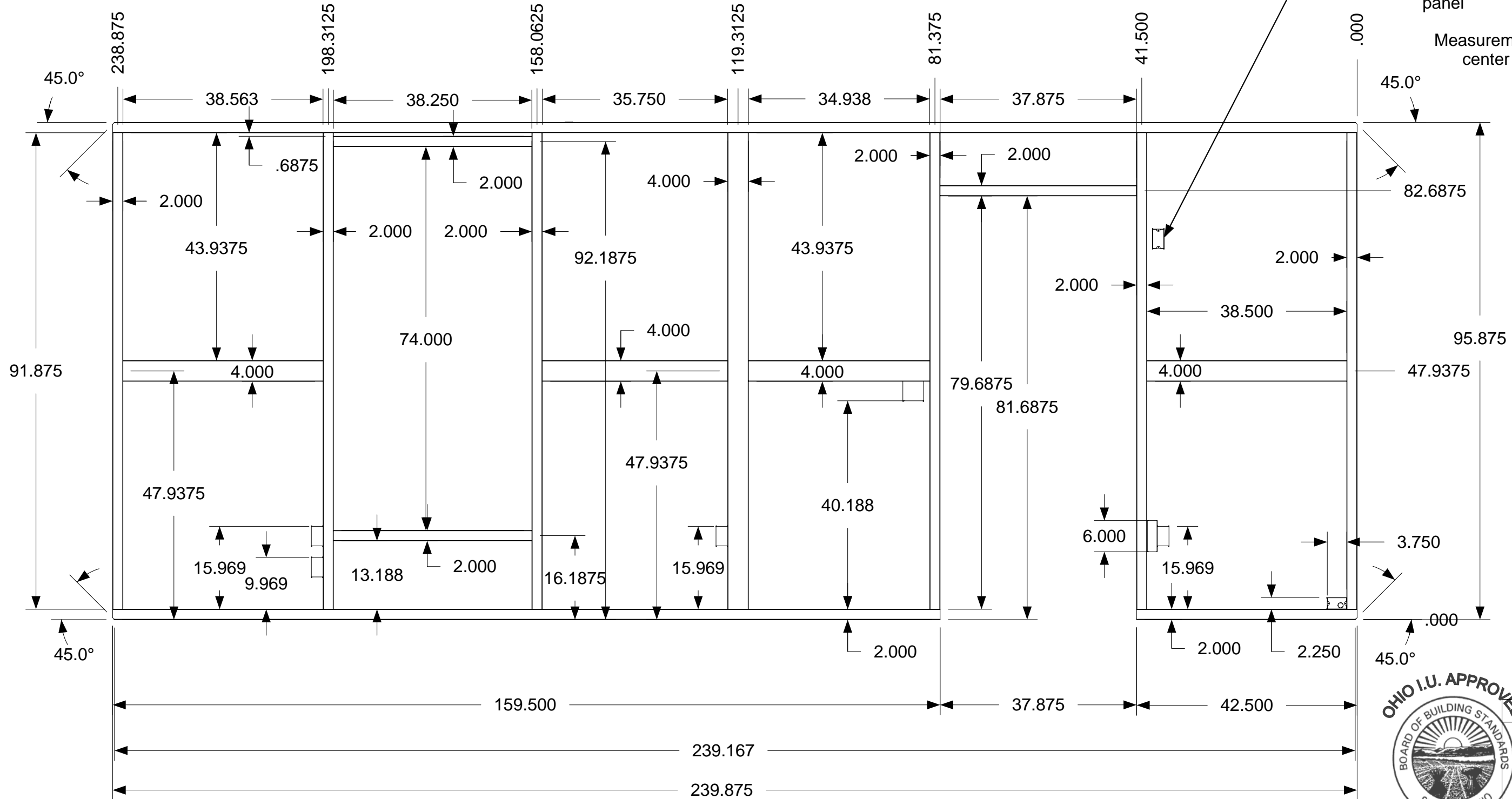

April 11, 2006
PDG Domus.060323-1

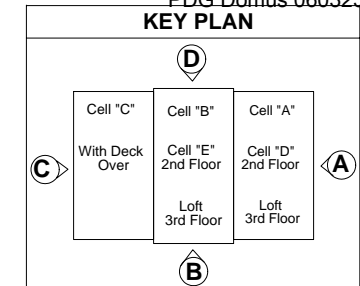

DRAWING
<p>Cell A Assembly Exterior Wall-Assembly Exterior Wall A Completed Dimensions</p>
<p>MODEL(S): Hartford</p>
<p>PAGE 15</p>

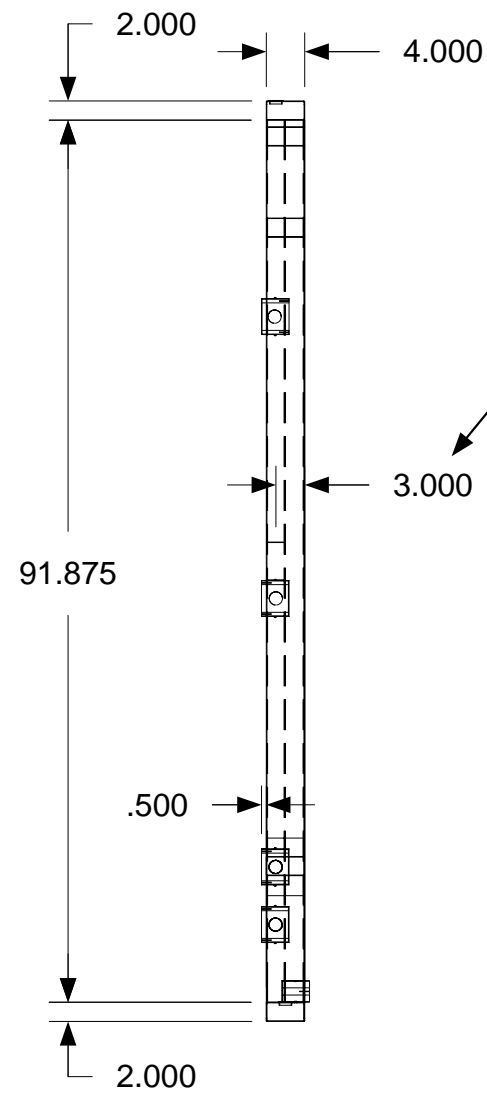

B

Measurement taken from outside edge to center of parts CAEWA4,5,6,7 and 14

Measurement size of parts CAEWA2, CAEWA3, CAEWA4, CAEWA5, CAEWA6, CAEWA7, CAEWA8

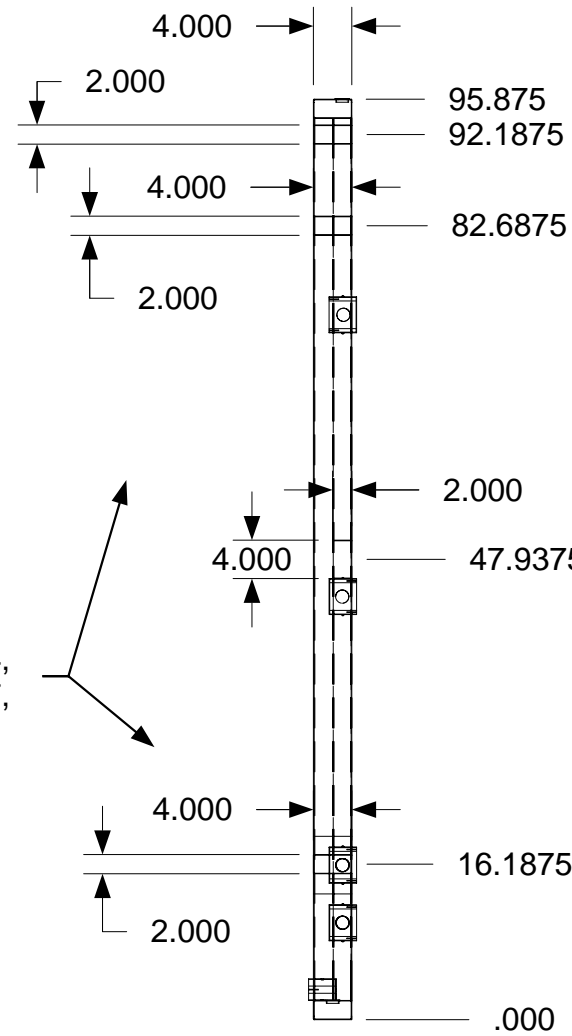

D

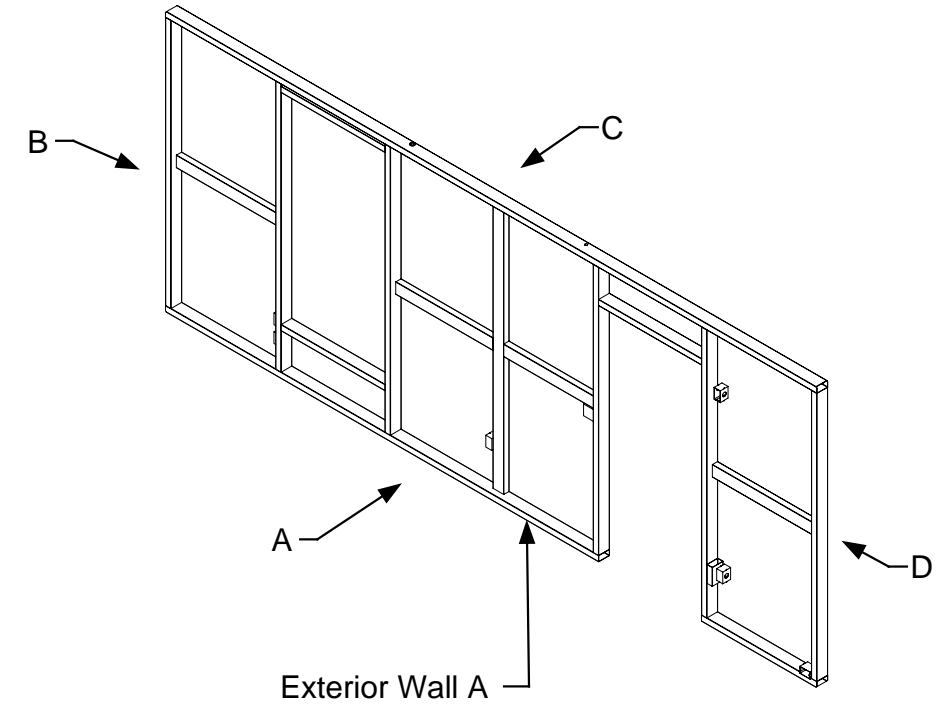

Measurements are taken from outside to center of CAEWA2, CAEWA3, CAEWA4, CAEWA5, CAEWA6, CAEWA7, CAEWA8



April 11, 2006
PDG.Domus.060323-1

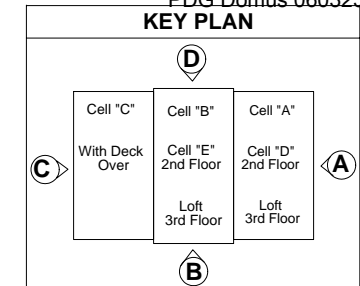

DRAWING
<p>Cell A Assembly Exterior Wall-Assembly Exterior Wall A Completed Dimensions Detail 1</p>
<p>MODEL(S): Hartford</p>
PAGE 16

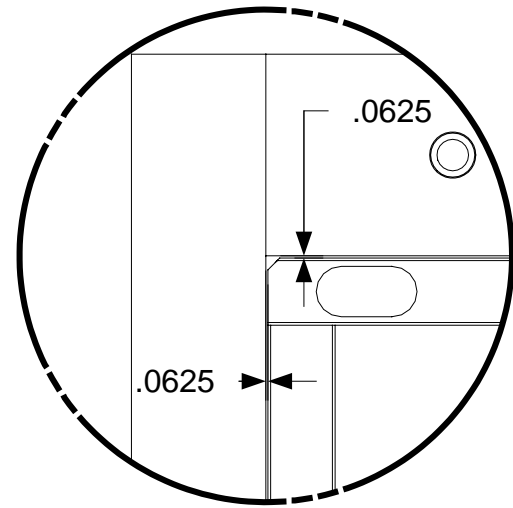

A

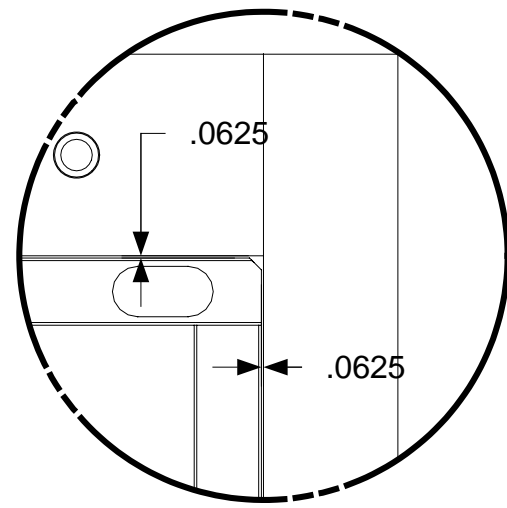

B

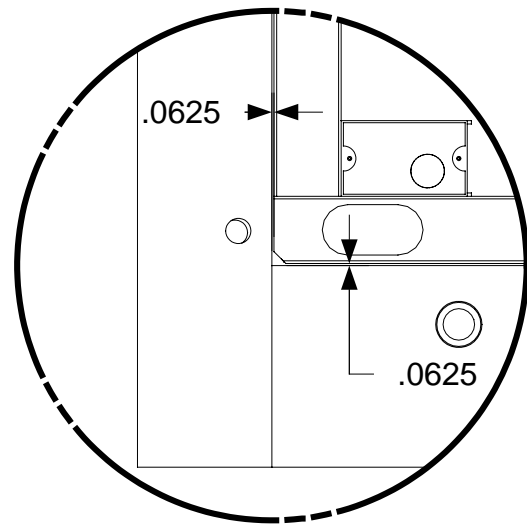

C

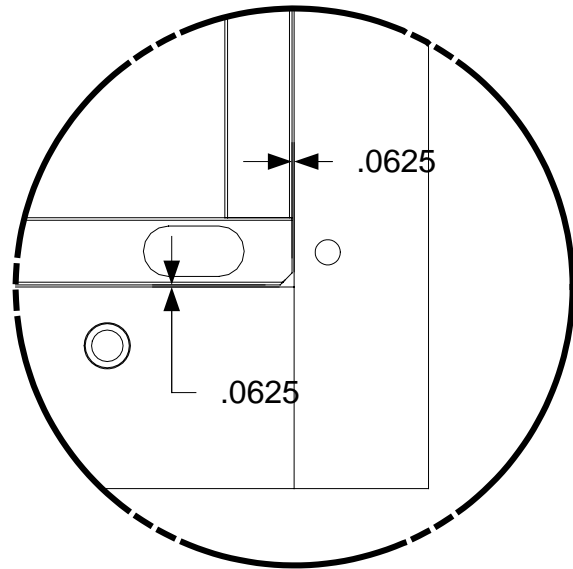

D

*DEATILS SHOW EXTERIOR WALL A IS MADE TO 1/16" SHORTER THAN CELL STRUCTURE TO ALLOW MATERIAL EXPANSION AFTER WELDING

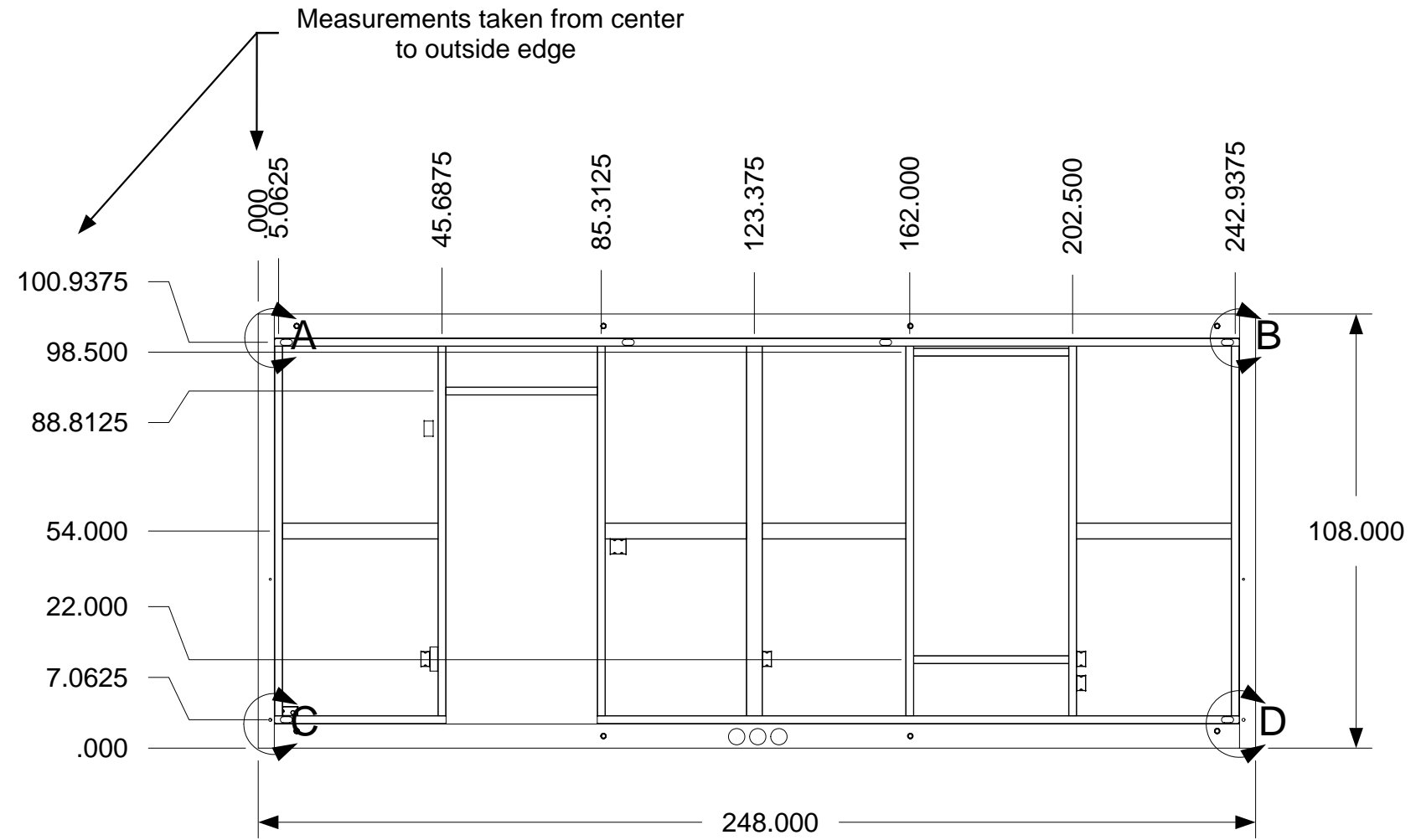

April 11, 2006
PDG.Domus.060323-1

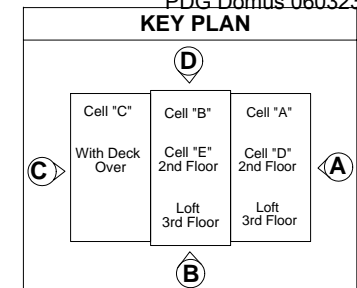

DRAWING

Cell A
Assembly Exterior
Wall-Assembly
Exterior Wall A &
Cell Structure
(1/16" spacing)

MODEL(S): Hartford

PAGE 17

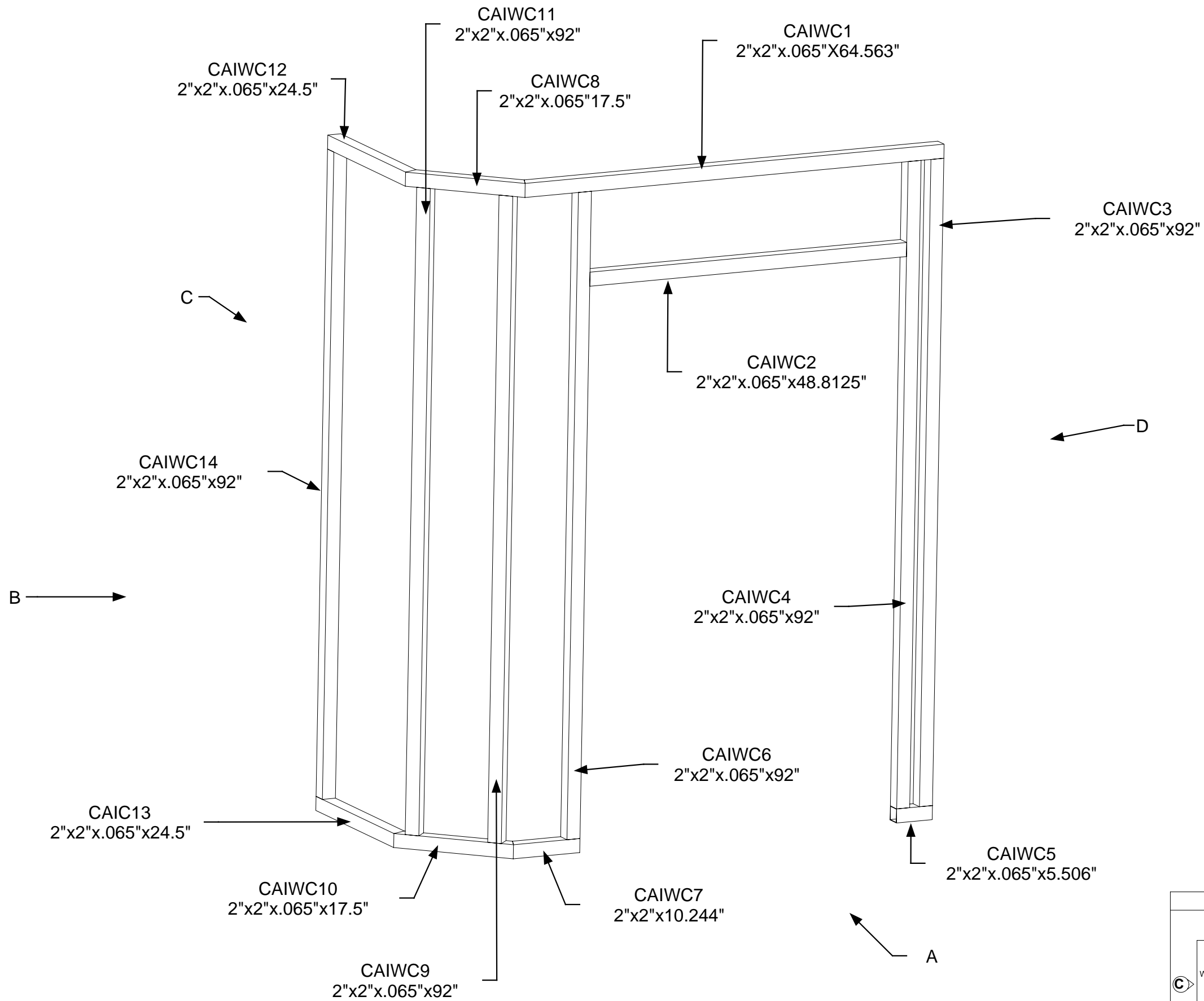

April 11, 2006
 PDG.Domus.060323-1

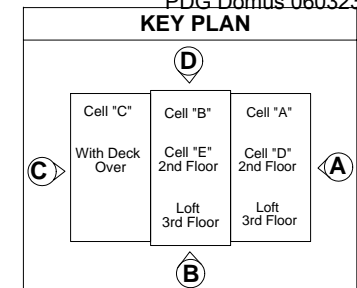

DRAWING

Cell A
 Assembly Interior
 Wall-Assembly
 Interior Wall C
 Part Identification

MODEL(S): Hartford

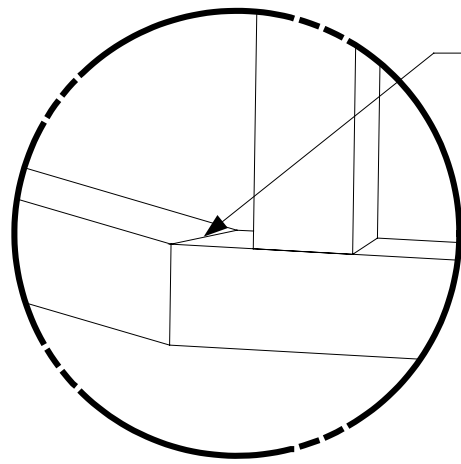

A

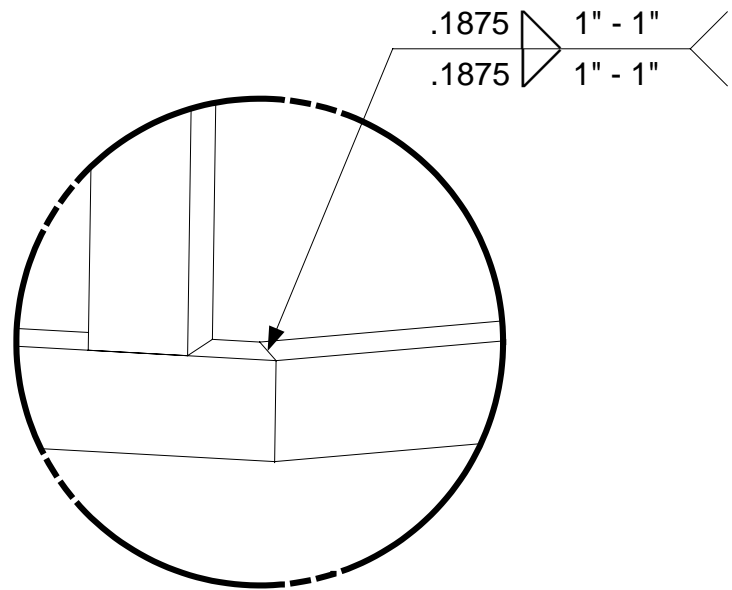

B

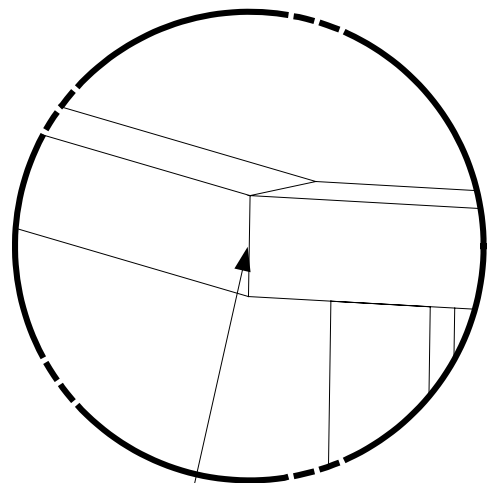

C

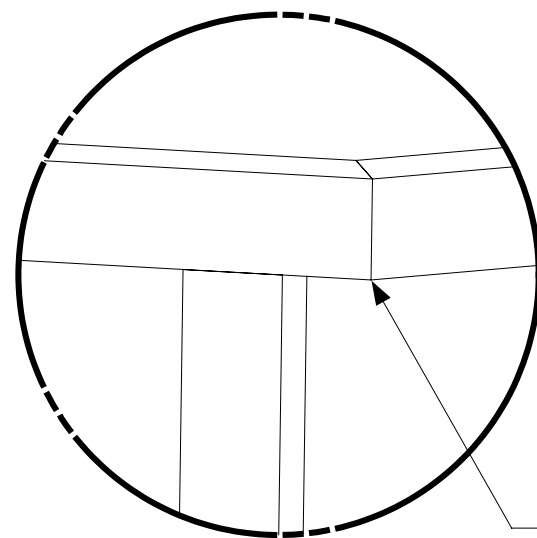

D

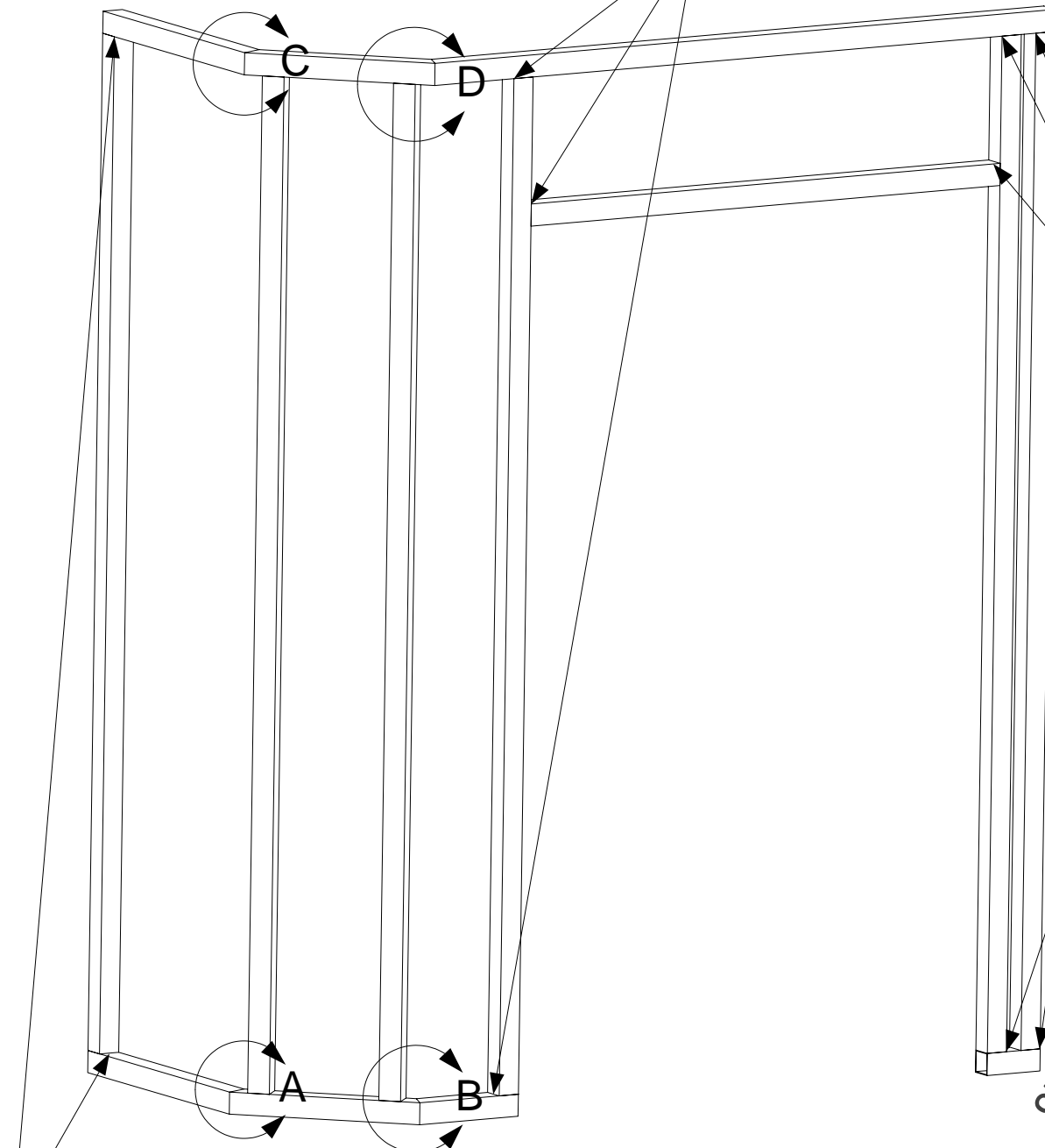

.1875 1" - 1"
.1875 1" - 1"

.1875 1" - 1"
.1875 1" - 1"

.1875 1" - 1"
.1875 1" - 1"

.1875 1" - 1"
.1875 1" - 1"

.1875 1" - 1"
.1875 1" - 1"

.1875 1" - 1"
.1875 1" - 1"



PJG-Domus.060323-1

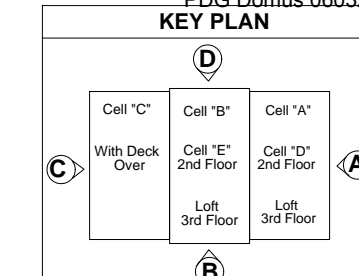

DRAWING
Cell A Assembly Interior Wall-Assembly Interior Wall C Welding
MODEL(S): Hartford
PAGE 19

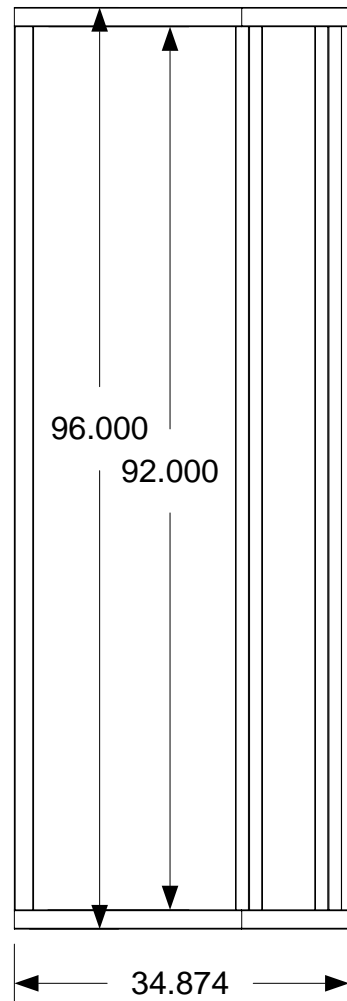

C

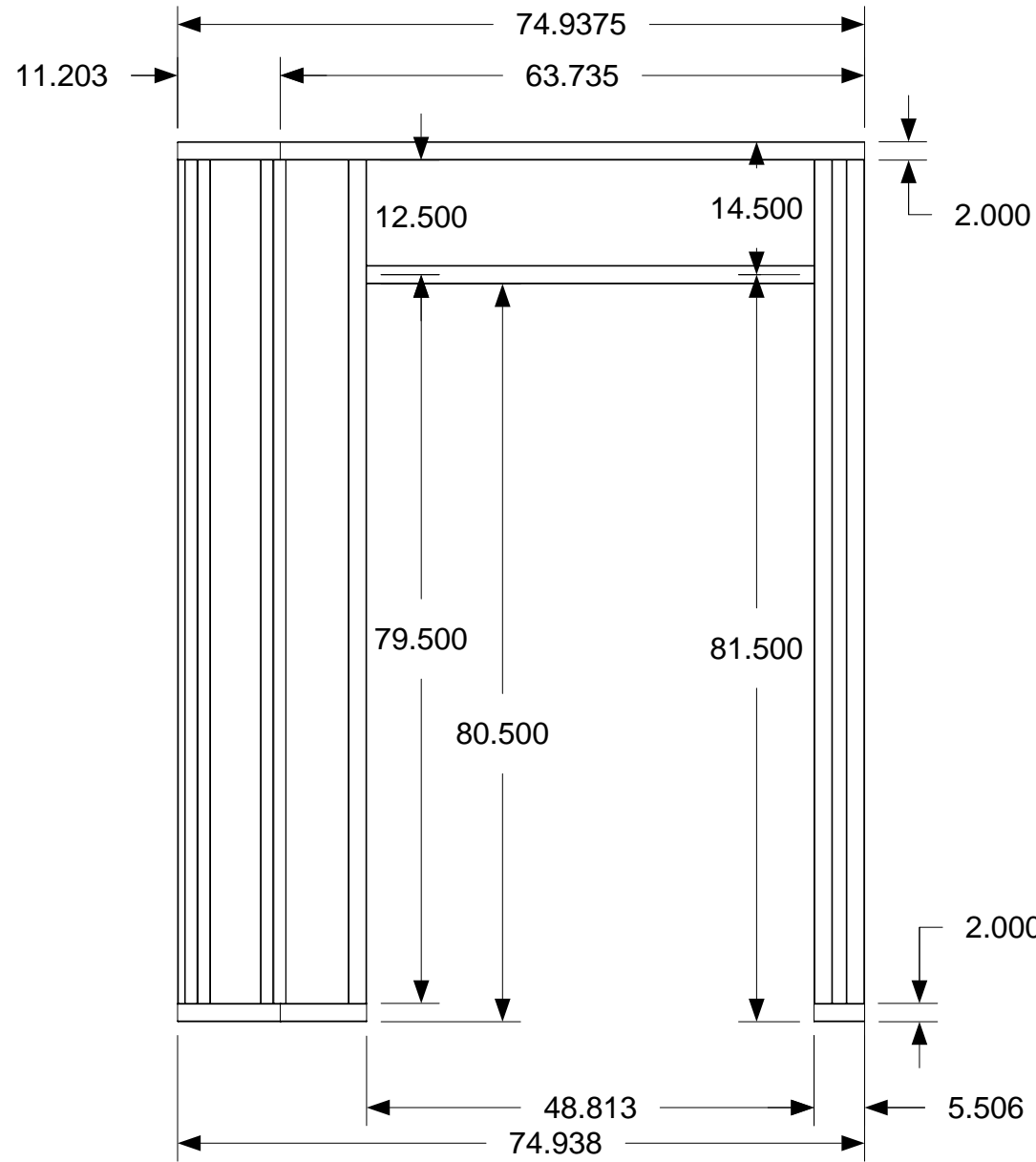

A

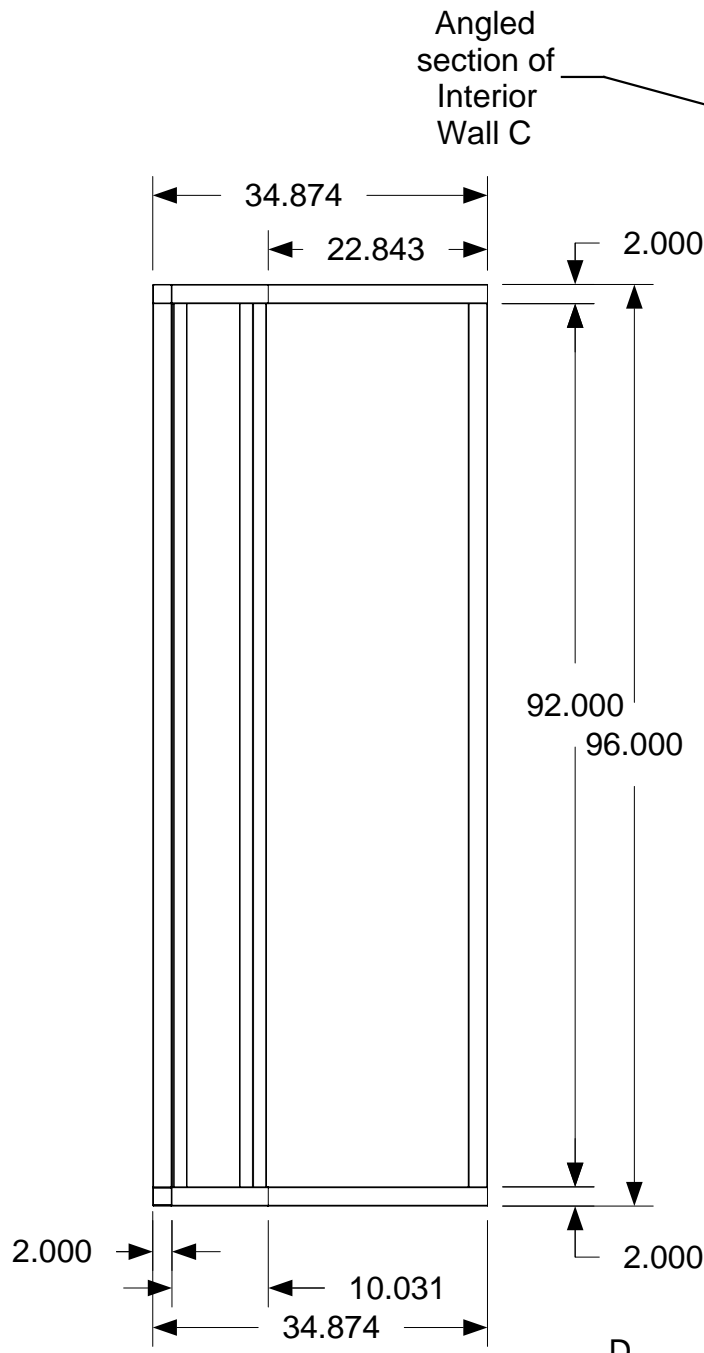

D

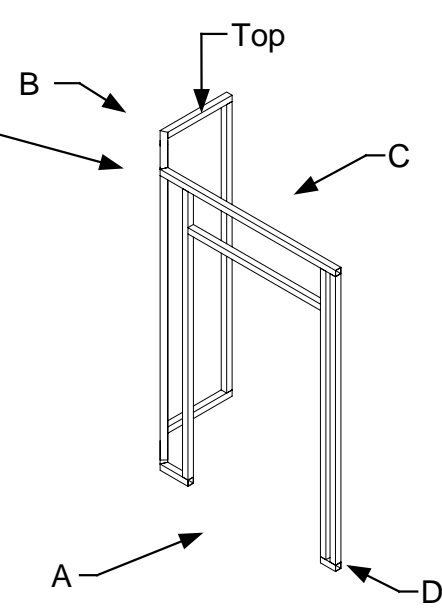

Angled section of Interior Wall C

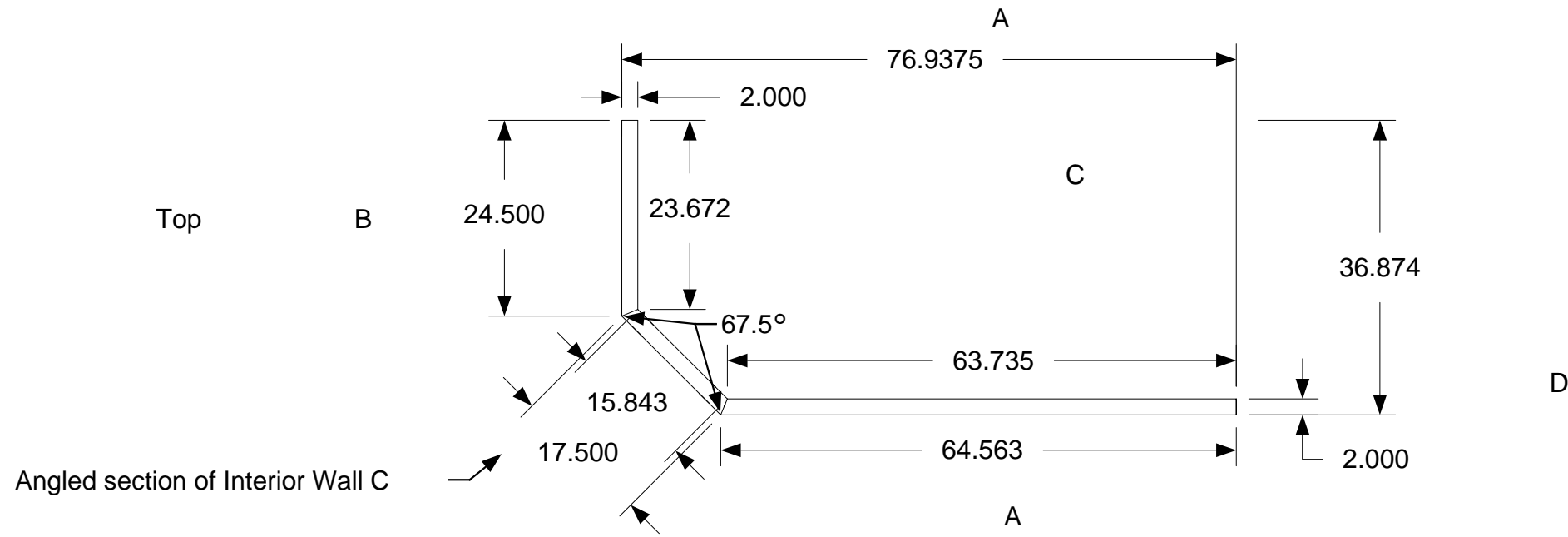

Angled section of Interior Wall C

April 11, 2006
PDG.Domus.060323-1

KEY PLAN

Cell "C" With Deck Over	Cell "B" Cell "E" 2nd Floor Loft 3rd Floor	Cell "A" Cell "D" 2nd Floor Loft 3rd Floor
-------------------------------	--	--

DRAWING

Cell A
Assembly Interior
Wall-Assembly
Interior Wall C
Completed
Dimensions

MODEL(S): Hartford

PAGE 20

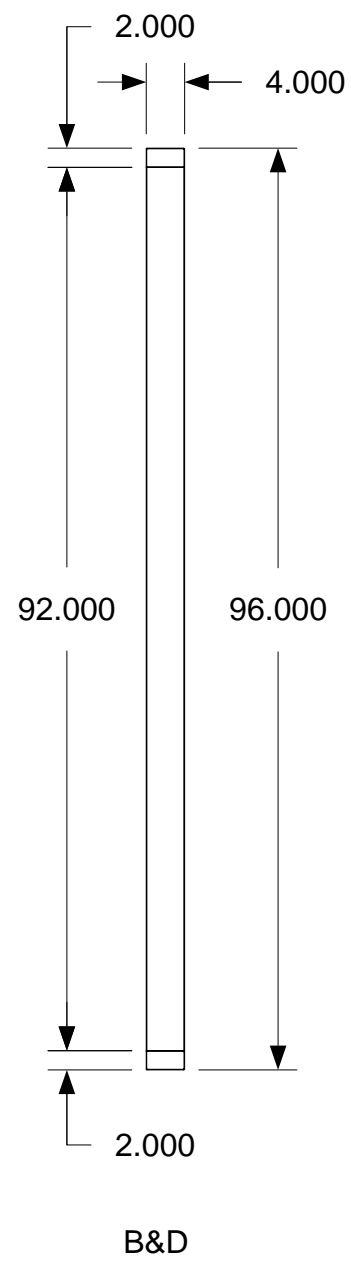

B&D

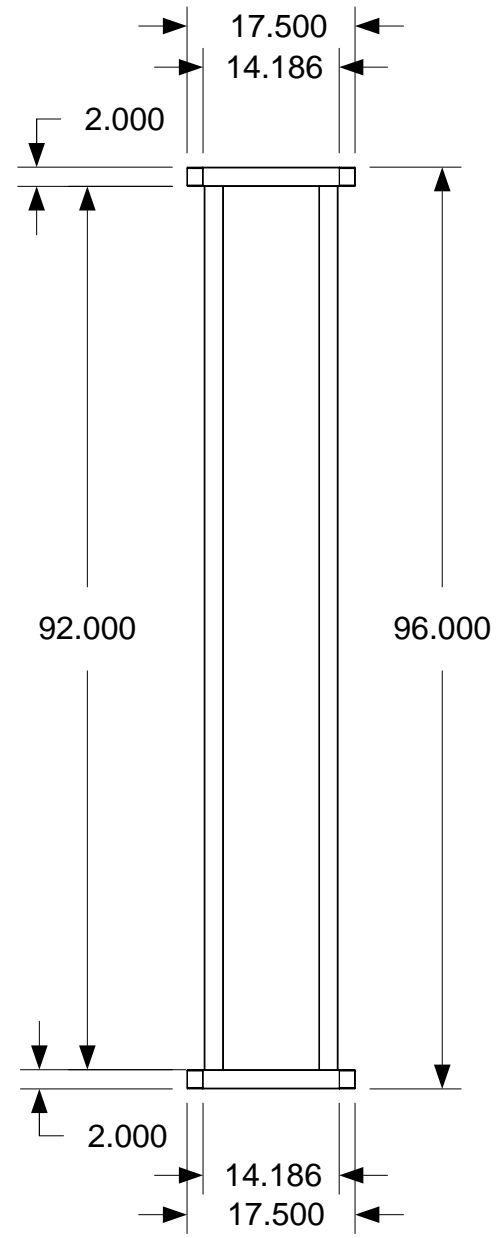

A&C

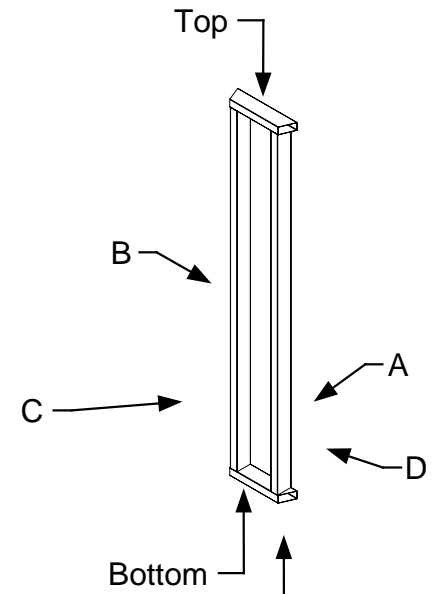
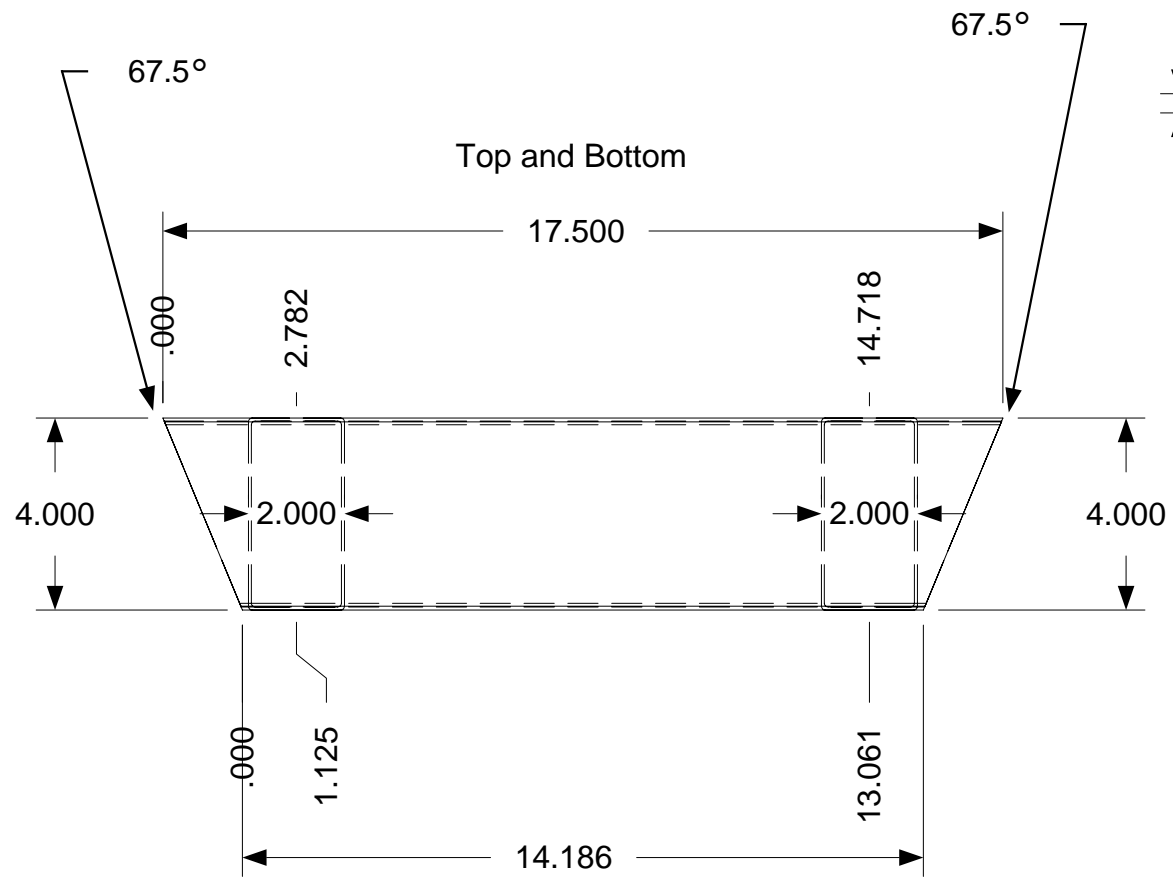

Angled Section of Interior Wall C



April 11, 2006
PDG.Domus.060323-1

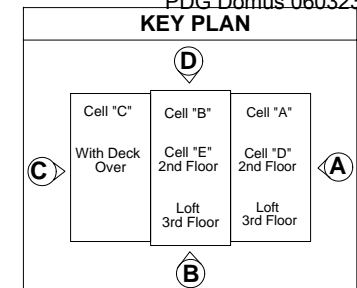

DRAWING

Cell A
Assembly Interior
Wall-Assembly
Interior Wall C
Completed
Dimensions Detail
1

MODEL(S): Hartford

PAGE 21

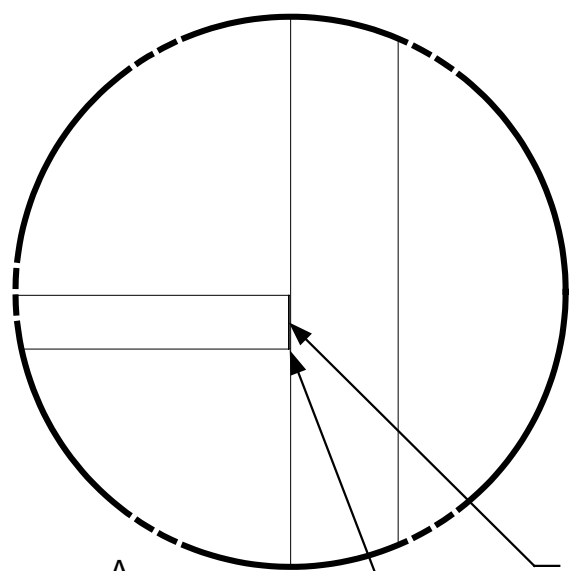
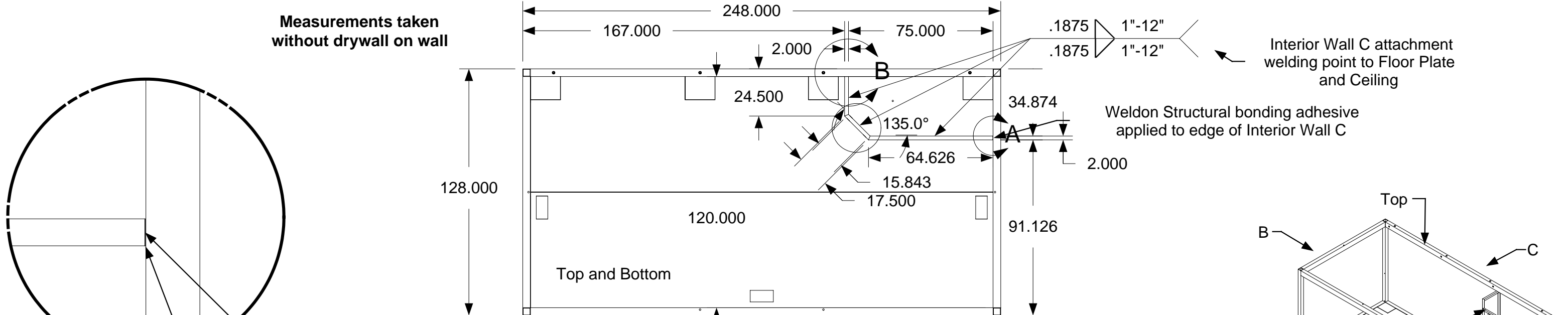

Measurements taken without drywall on wall

Weldon Structural bonding adhesive applied to edge of Interior Wall C

Detail shows .0625" gap between Interior Wall C and Cell Structure on this side only

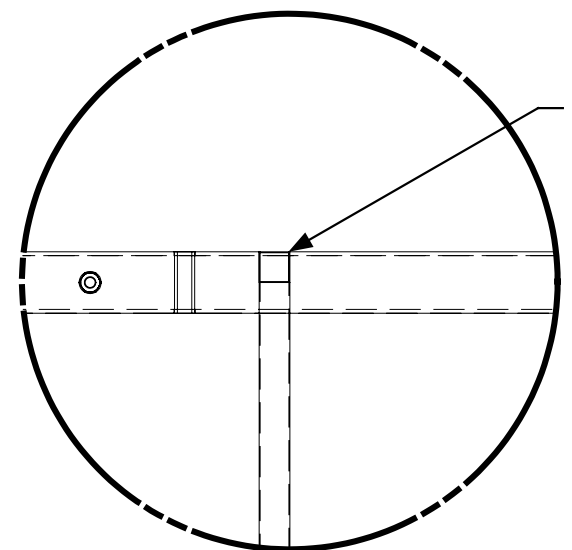

See through detail shows that Interior Wall C is flush with Cell Structure

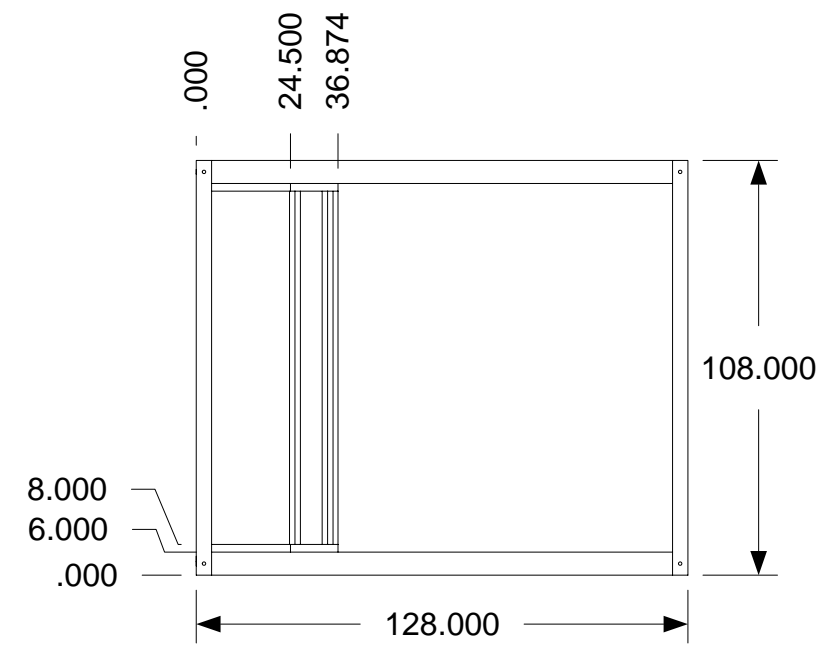
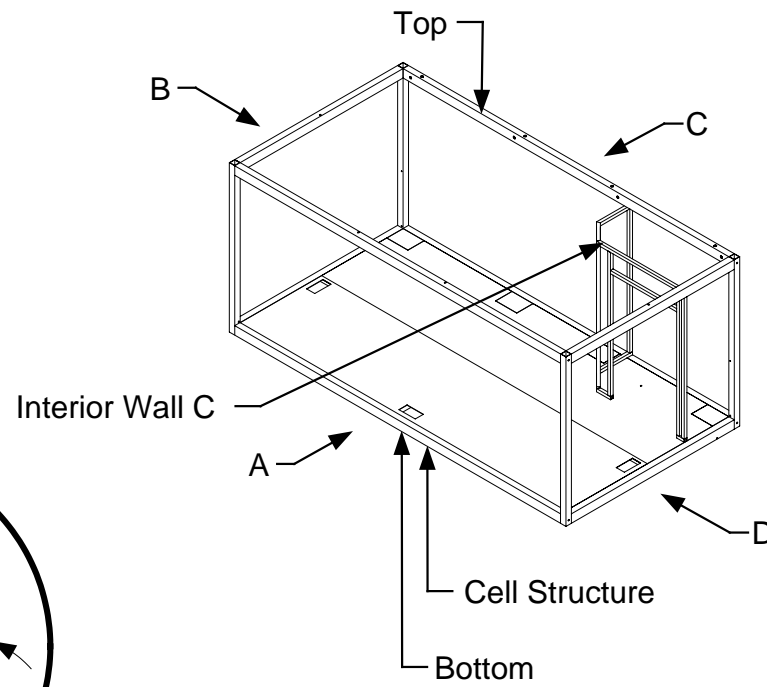
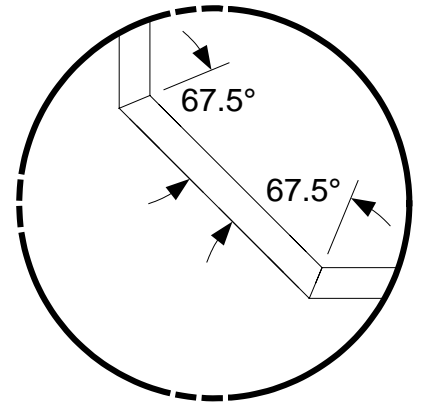

B&D

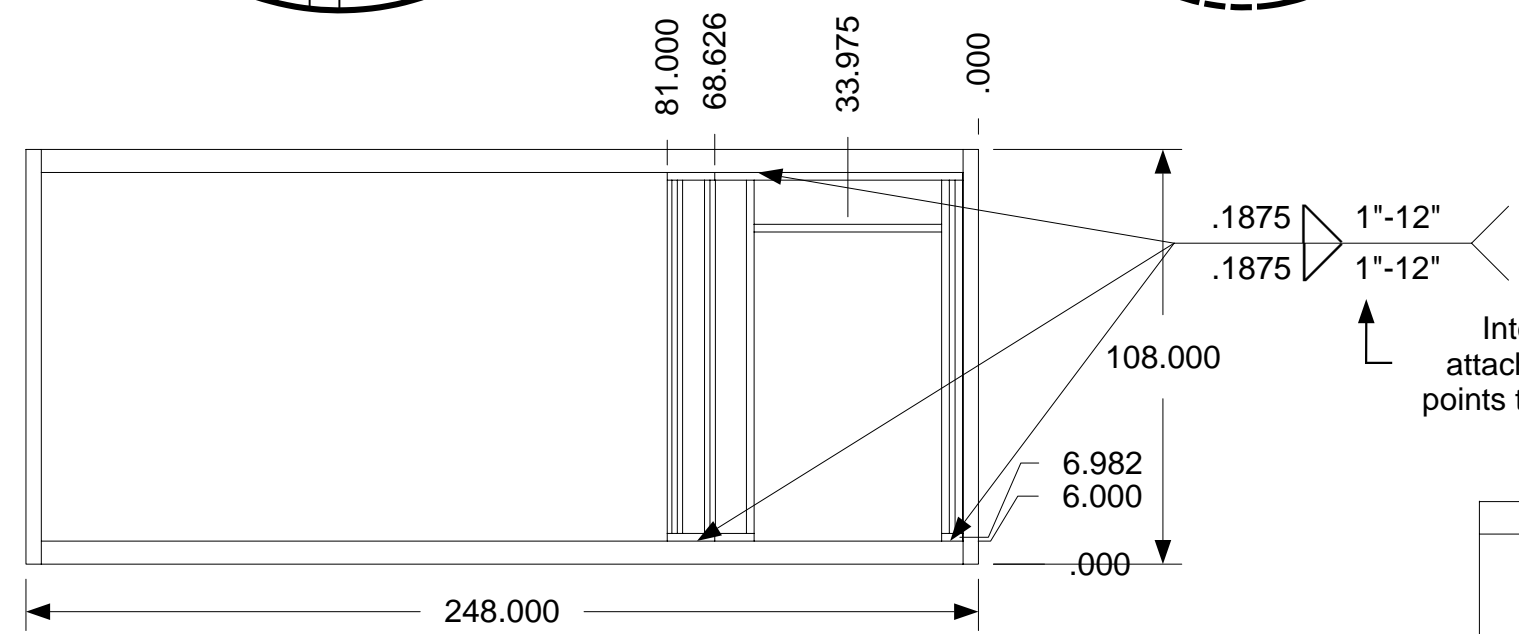

A&C

*NOTE: Interior Wall C is flush with Cell Structure in both of the above views

OHIO I.U. APPROVED
BOARD OF BUILDING STANDARDS
STATE OF OHIO

April 11, 2006
PDG.Domus.060323-1

DRAWING

Cell A
Assembly Interior
Wall-Assembly
Interior Wall C In
Cell Structure

MODEL(S): Hartford

PAGE 22

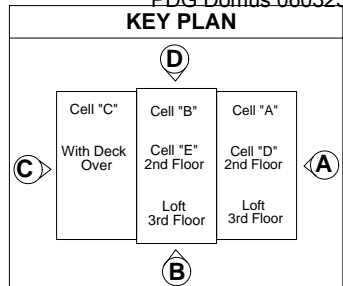

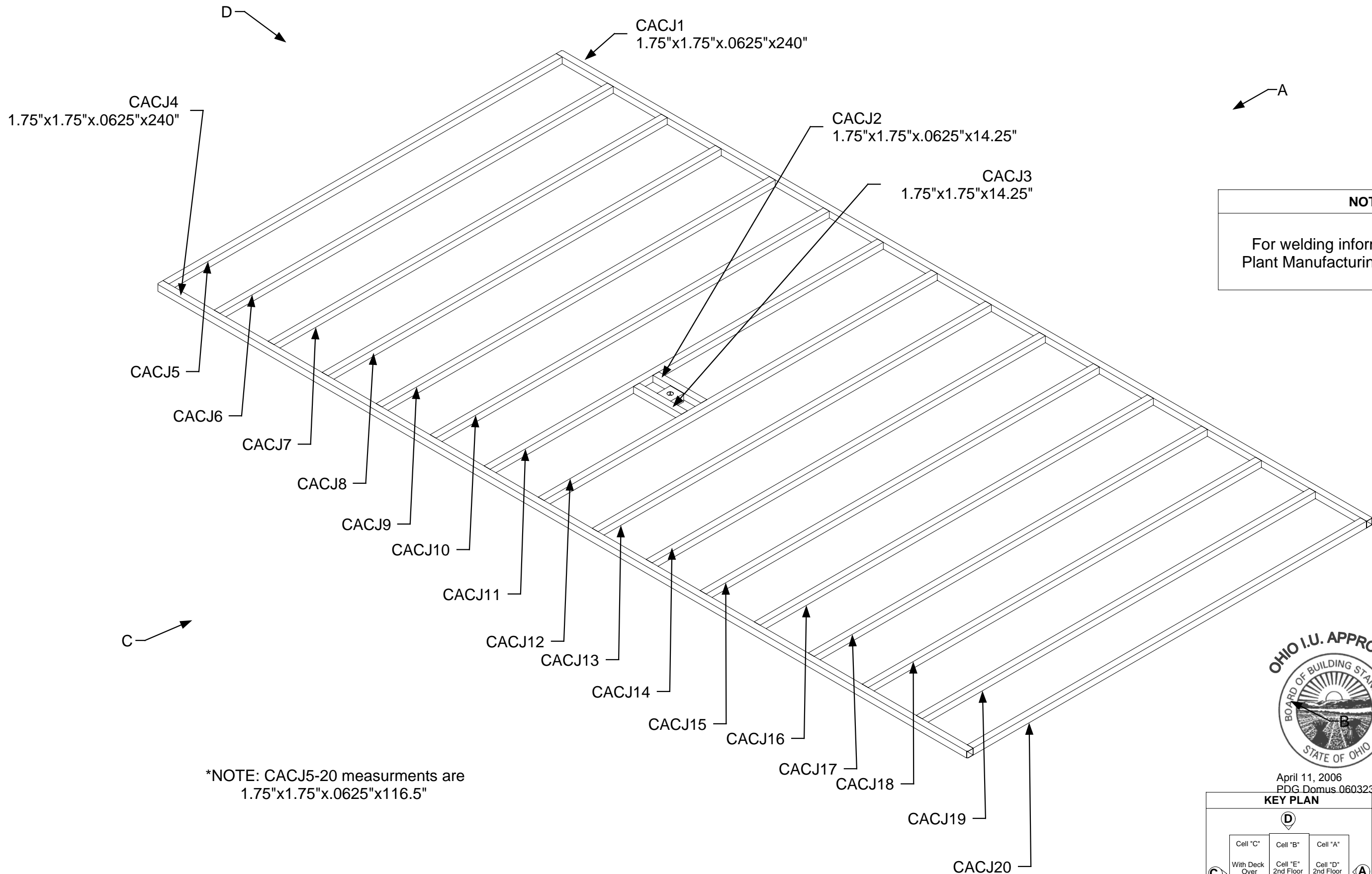

*NOTE: CACJ5-20 measurements are 1.75"x1.75"x.0625"x116.5"

A

C

D

NOTES

For welding information reference
Plant Manufacturing Manual page 37



April 11, 2006
PDG Domus.060323-1

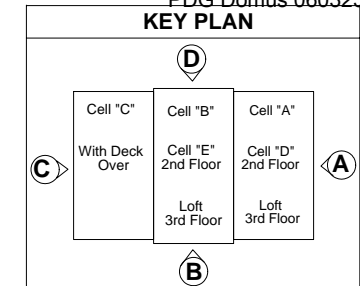

DRAWING

Cell A
Assembly Ceiling-
Assembly
Part Identification

MODEL(S): Hartford

PAGE 23

All measurements taken from center to outside edge

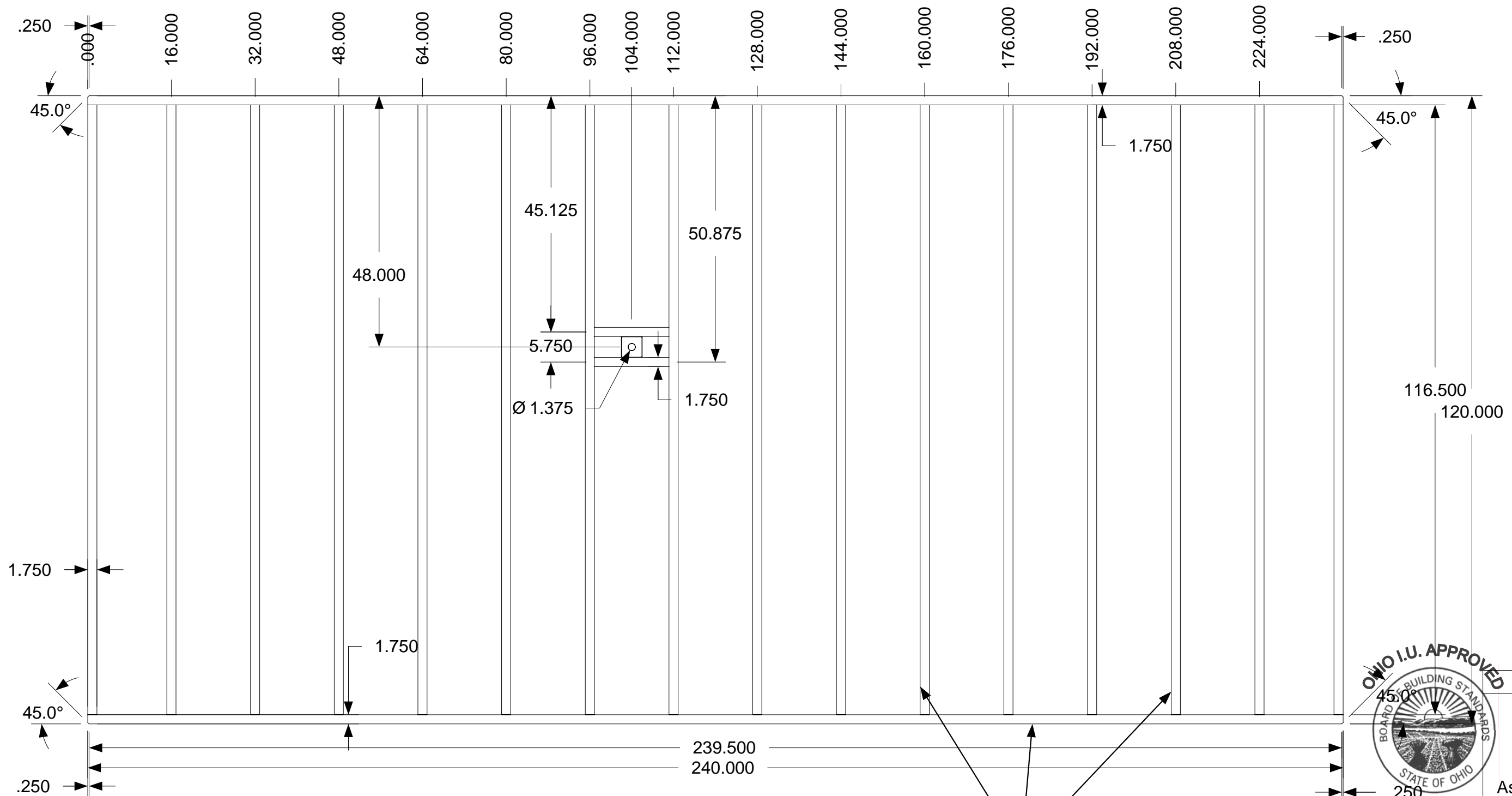

Bottom View

NOTE: All tubes 1.75" x 1.75" x .0625"

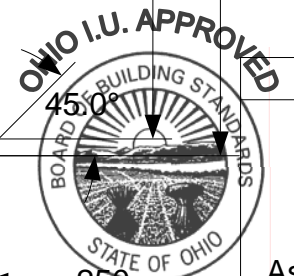

DRAWING

Cell A
Assembly Ceiling-
Assembly
Completed
Dimesions

MODEL(S): Hartford

PAGE 24

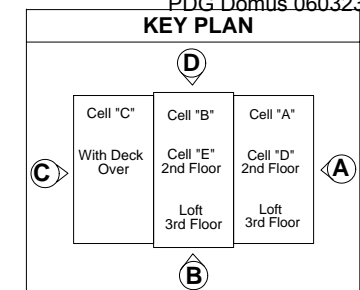

April 11, 2006
PDG.Domus.060323-1

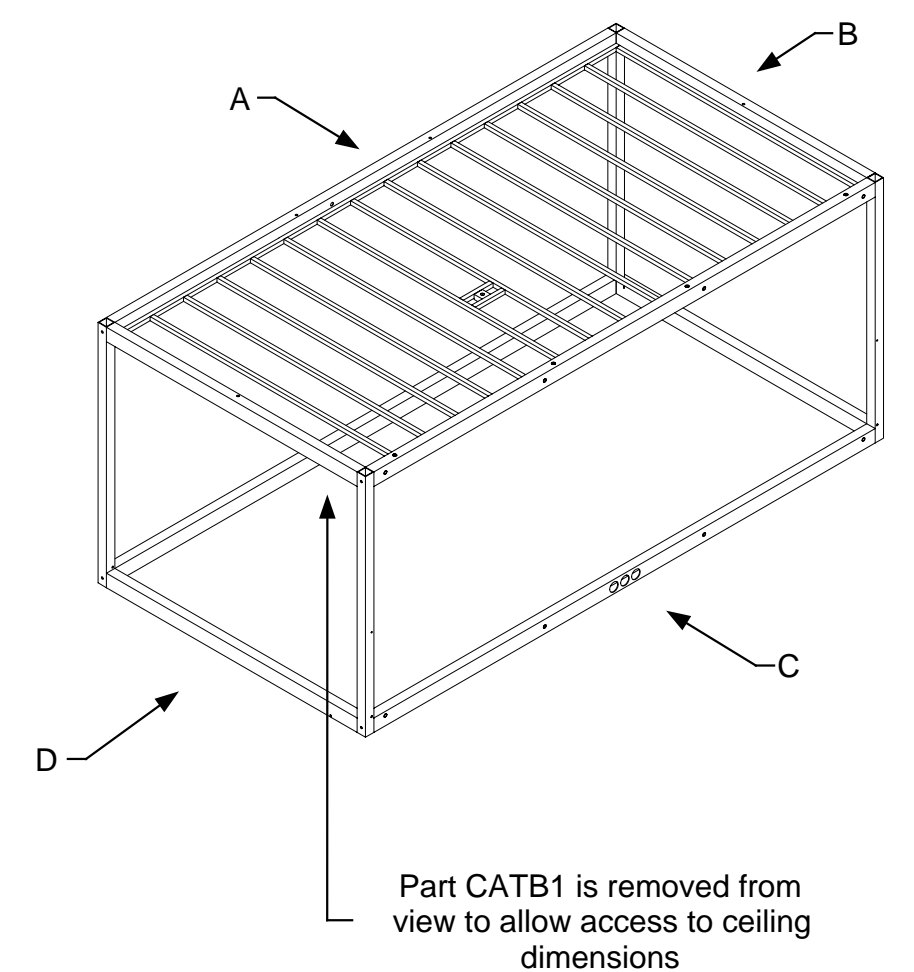
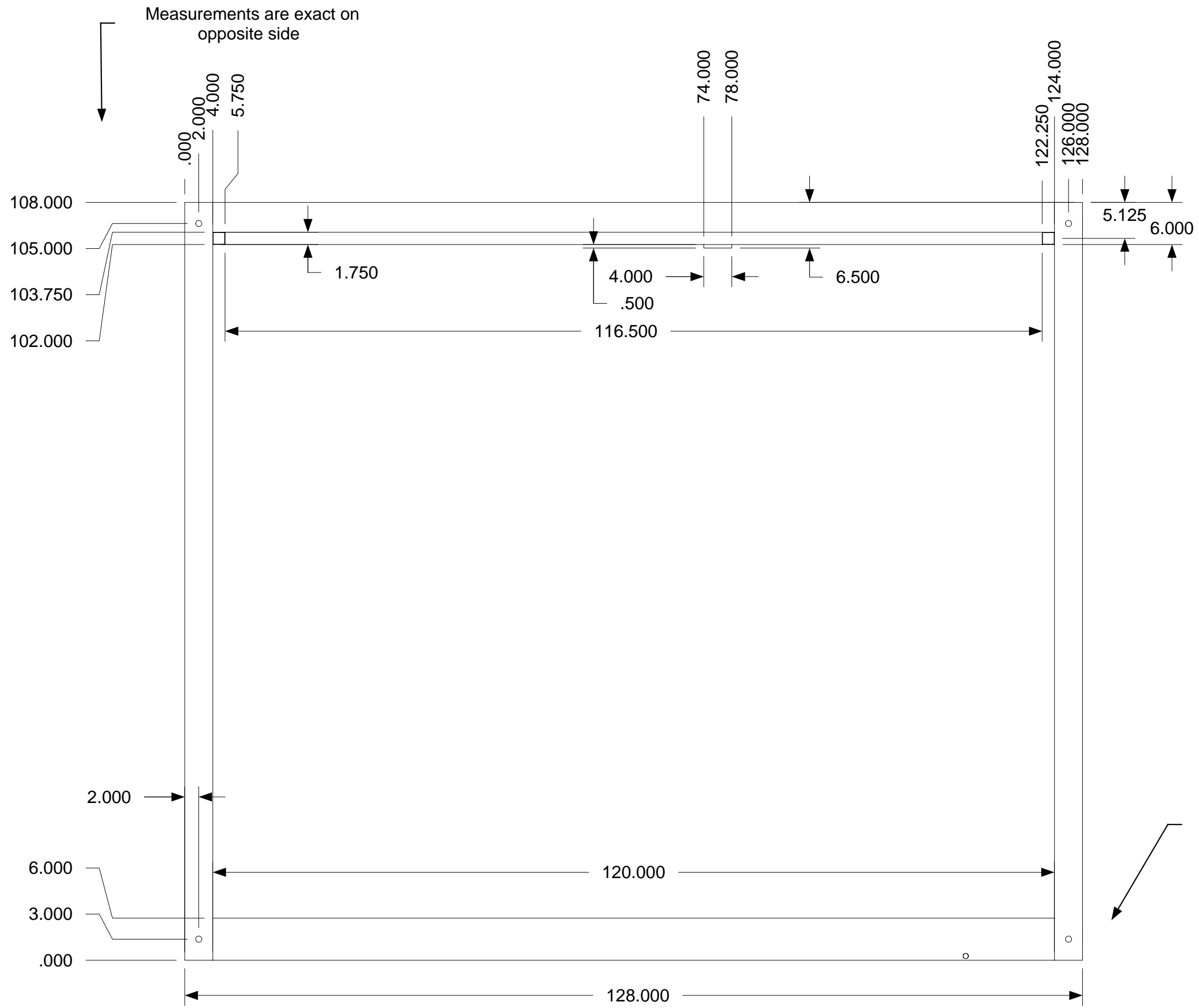

Measurements are exact on opposite side

APRIL 11, 2006
PDG.Domus.060323-1

KEY PLAN

Cell "C" With Deck Over	Cell "B" Cell "E" 2nd Floor Loft 3rd Floor	Cell "A" Cell "D" 2nd Floor Loft 3rd Floor
-------------------------------	--	--

DRAWING

Cell A
Assembly Ceiling-
Sub-Assembly In
Cell Structure
Detail 1

MODEL(S): Hartford

PAGE 25

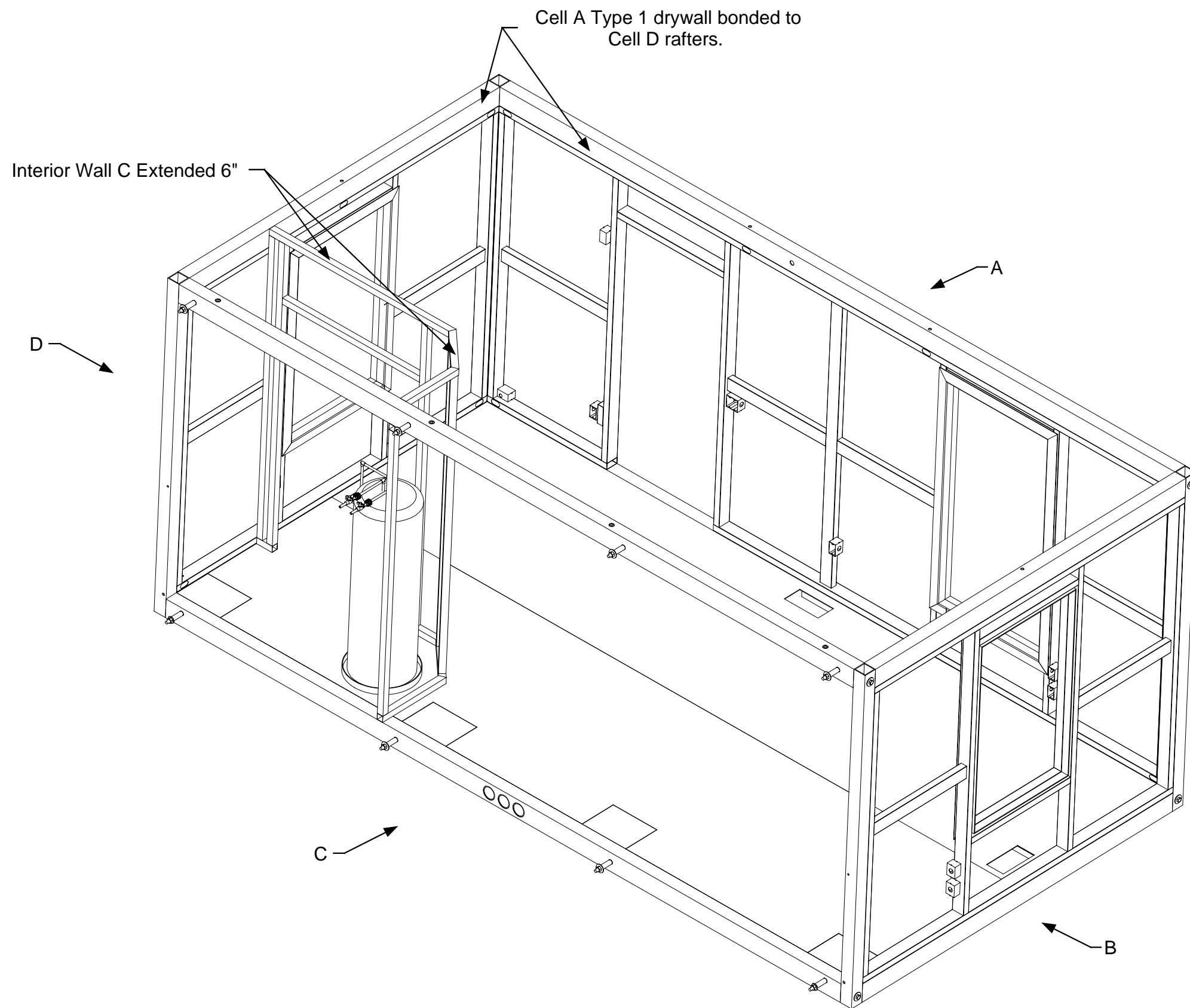

April 11, 2006
PDG Domus.060323-1

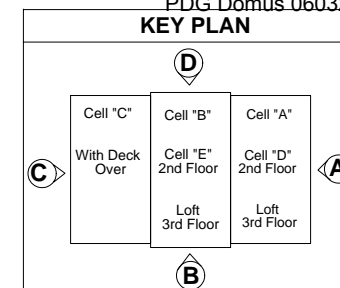

DRAWING
<p>Cell A Assembly Ceiling Modification 3D view</p> <p>Type 1</p>
<p>MODEL(S): Hartford</p>
<p>PAGE 26</p>

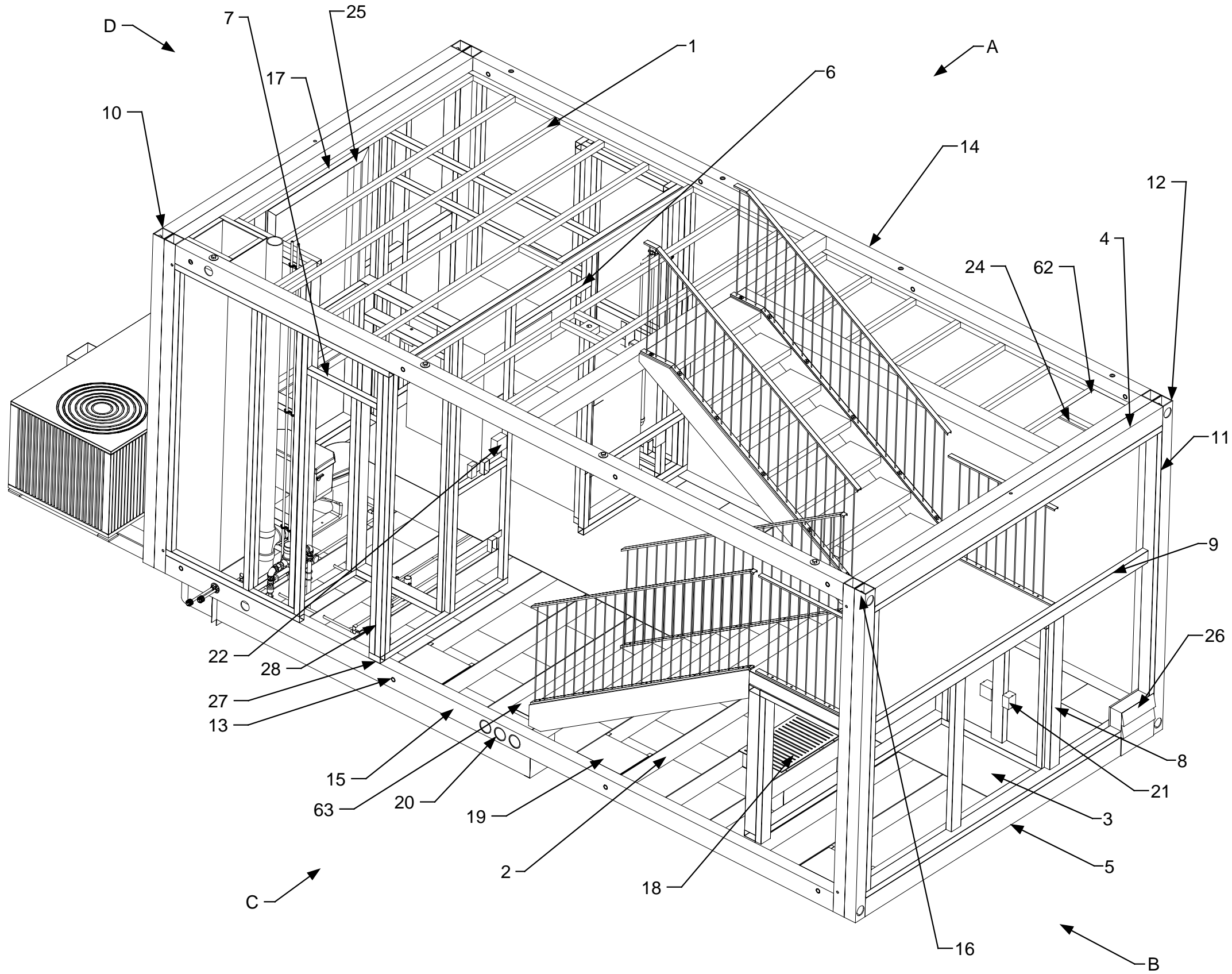

1	Ceiling Joist
2	Floor Joist
3	Floor Plate
4	Top Beam
5	Bottom Beam
6	Header
7	Sill
8	Exterior Wall Stud
9	Exterior Wall Lateral Brace
10	Intermediate Columns
11	Corner Columns
12	Corner Connectors
13	Cell Connectors
14	Top Girder
15	Bottom Girder
16	Intermediate Column Connectors
17	Window Header
18	Floor Vent Cut-out
19	Hatch Cover
20	Duct Portal-4" Typical
21	Electrical Recepticle
22	Electrical Switch
23	Cable
24	Drywall
25	Trim
26	Exterior Panel & Insulation
27	Wall Fastener/weld point/adhesive
28	Interior Wall Stud
62	Insulation
63	Ductwork



April 11, 2006
PDG Domus.060323-1

DRAWING
Definitions-Parts
identification
Cell B
(Typical)

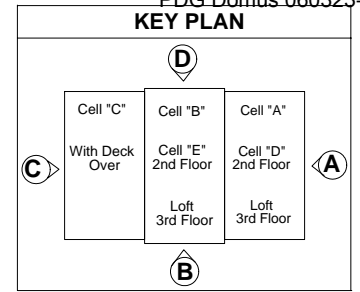

MODEL(S): Hartford

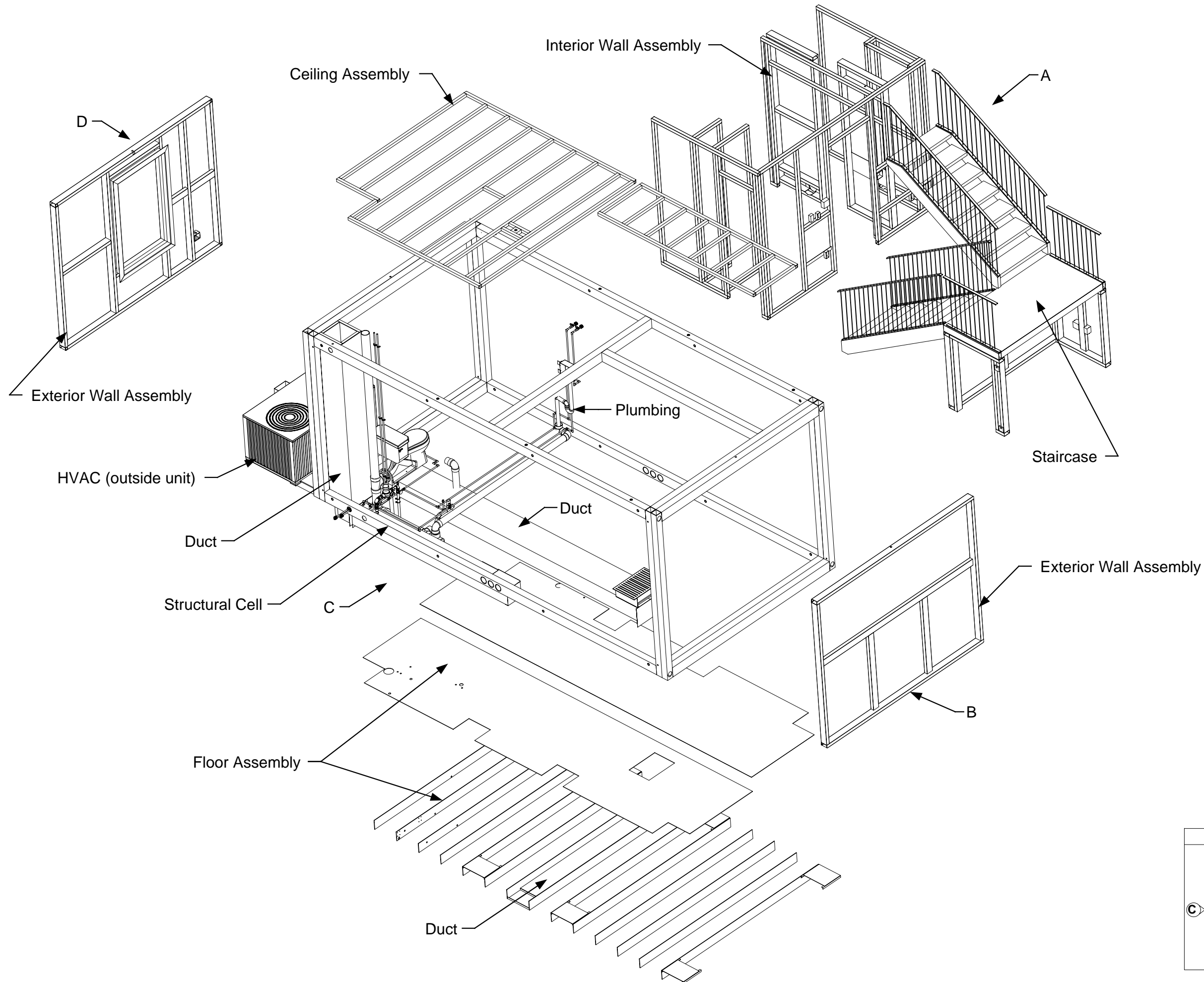

April 11, 2006
PDG Domus.060323-1

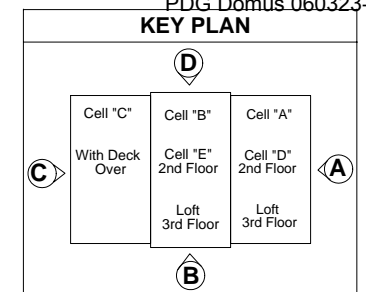

DRAWING

Cell B
Assembly Sub-
assemblies Part
identification
Exploded view
HVAC Type 1

MODEL(S): Hartford

PAGE 28

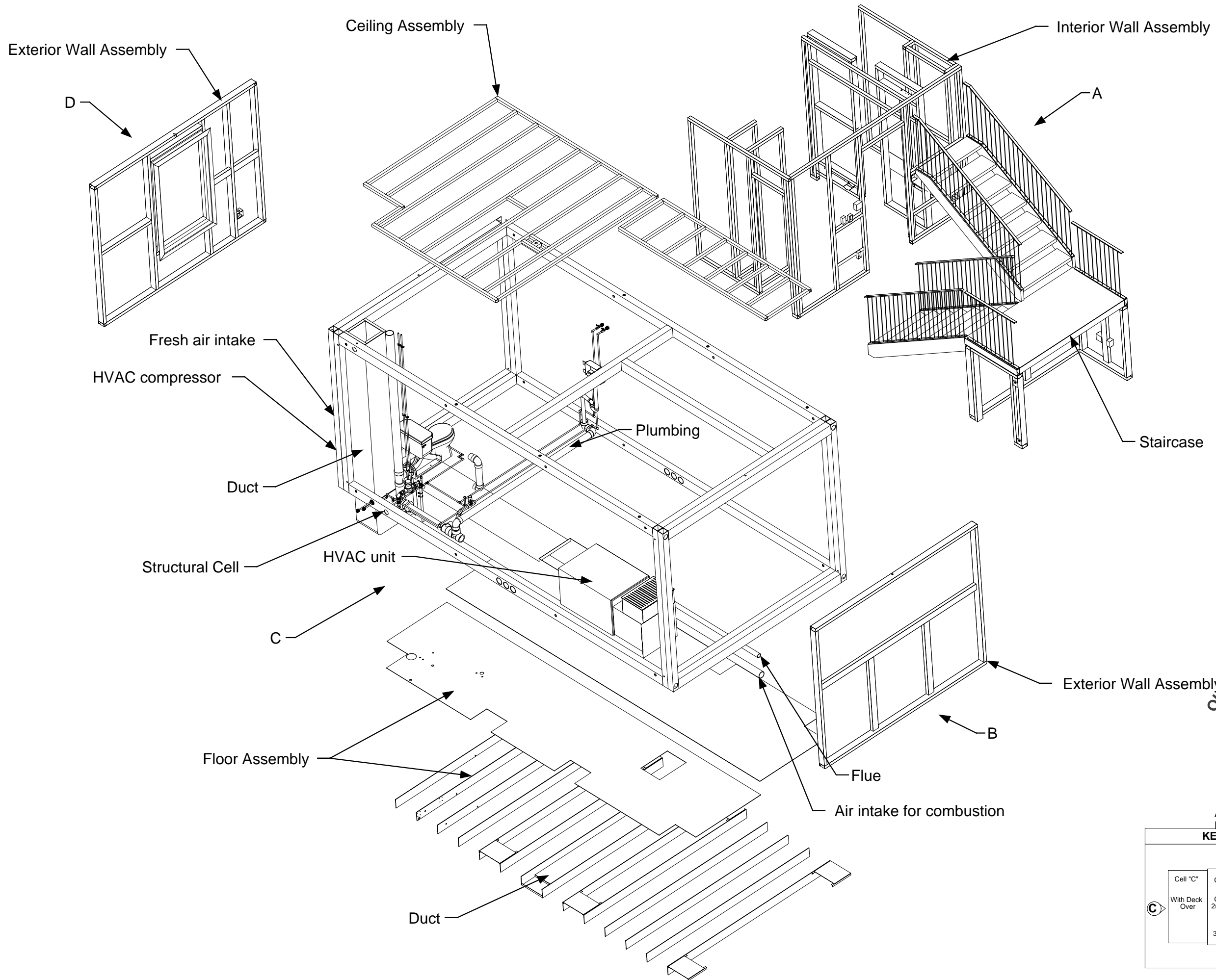

April 11, 2006
PDG Domus.060323-1

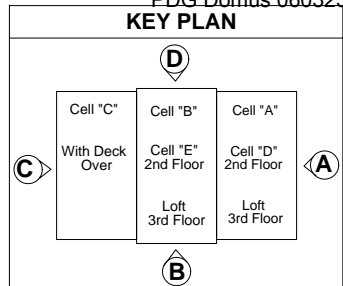

DRAWING

Cell B
Assembly Sub-
assemblies Part
identification
Exploded view
HVAC Type 2

MODEL(S): Hartford

PAGE 29

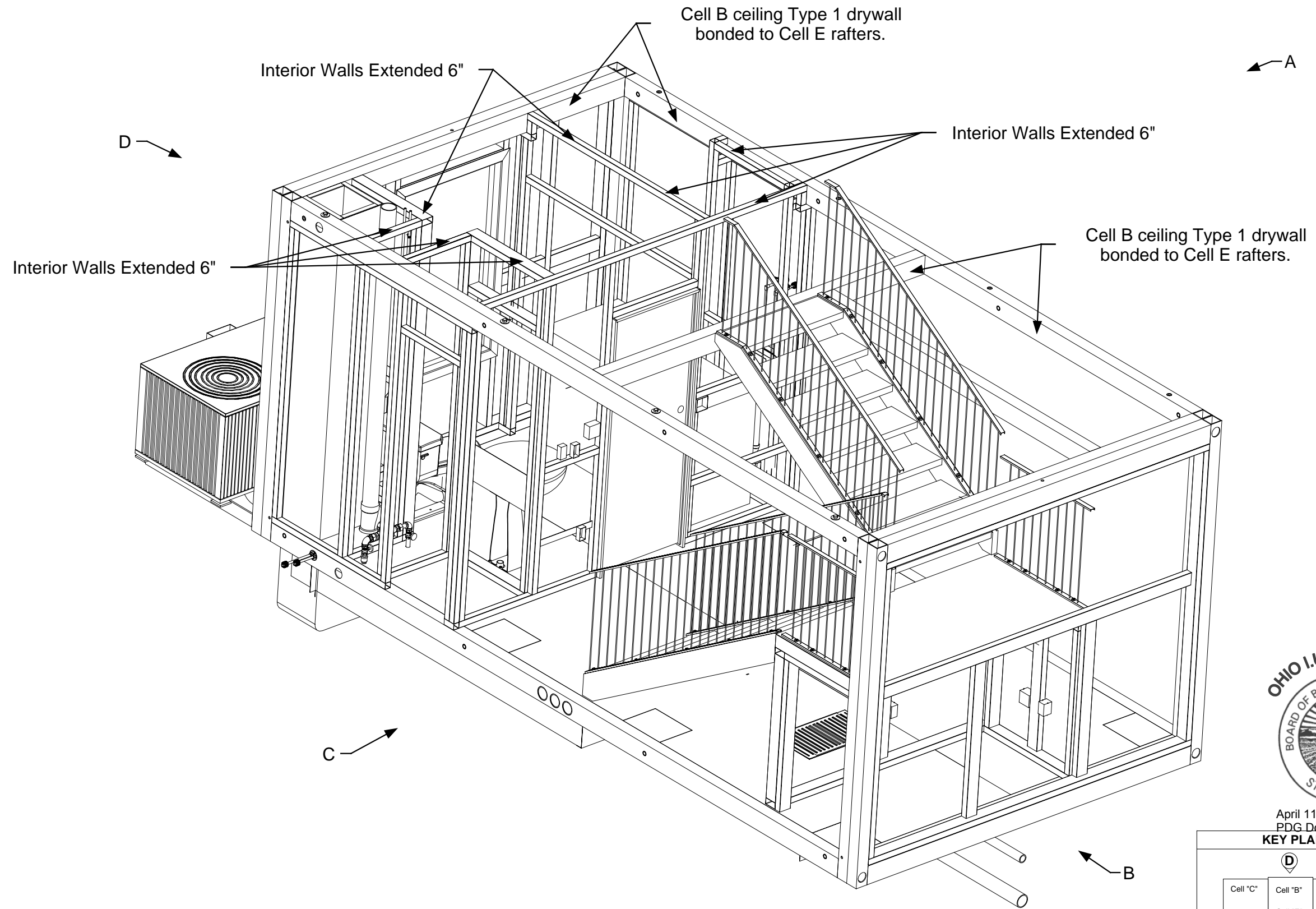

April 11, 2006
PDG.Domus.060323-1

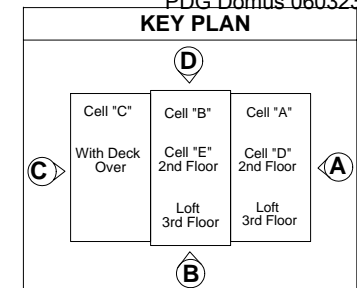

DRAWING

Cell B
Assembly Ceiling
Modification
3D View
Type 1

MODEL(S): Hartford

PAGE 30

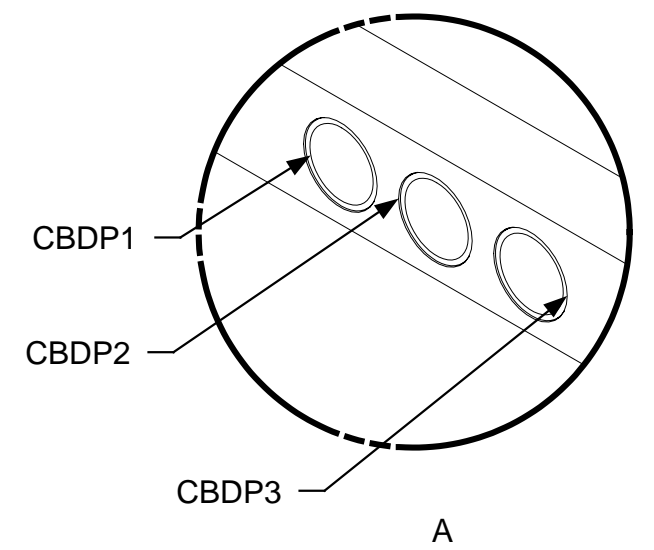
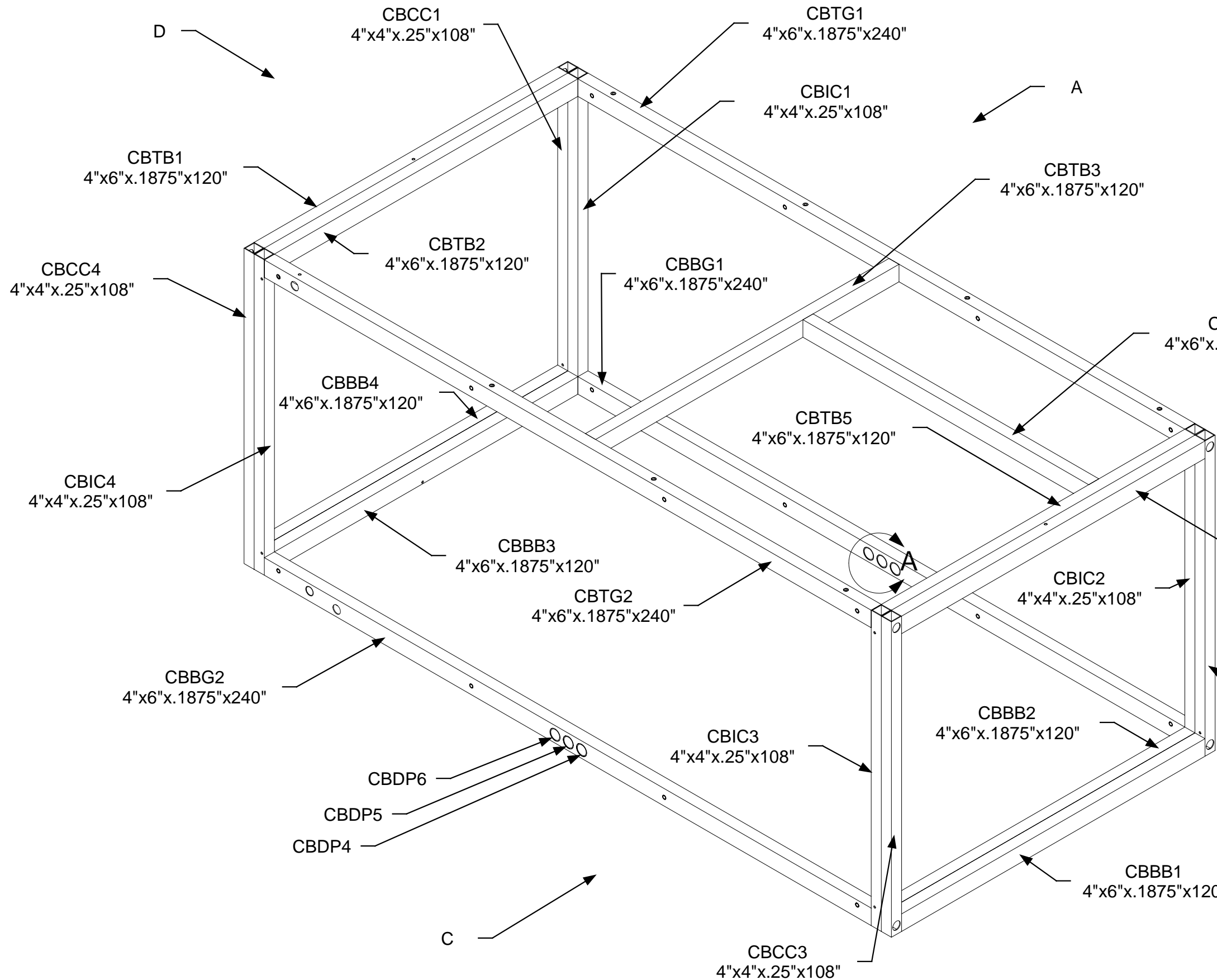

*NOTE: CBDP1-6 measurements are 4" O.Dx3.5" I.Dx3.875"



OHIO I.U. APPROVED		DRAWING		
BOARD OF BUILDING STANDARDS STATE OF OHIO		Cell B Structural Part Identification		
April 11, 2006 PDG.Domus.060323-1				
KEY PLAN		MODEL(S): Hartford PAGE 31		
<table border="1" style="width: 100%; text-align: center;"> <tr> <td style="width: 33%;">Cell "C" With Deck Over</td> <td style="width: 33%;">Cell "B" Cell "E" 2nd Floor Loft 3rd Floor</td> <td style="width: 33%;">Cell "A" Cell "D" 2nd Floor Loft 3rd Floor</td> </tr> </table>			Cell "C" With Deck Over	Cell "B" Cell "E" 2nd Floor Loft 3rd Floor
Cell "C" With Deck Over	Cell "B" Cell "E" 2nd Floor Loft 3rd Floor	Cell "A" Cell "D" 2nd Floor Loft 3rd Floor		

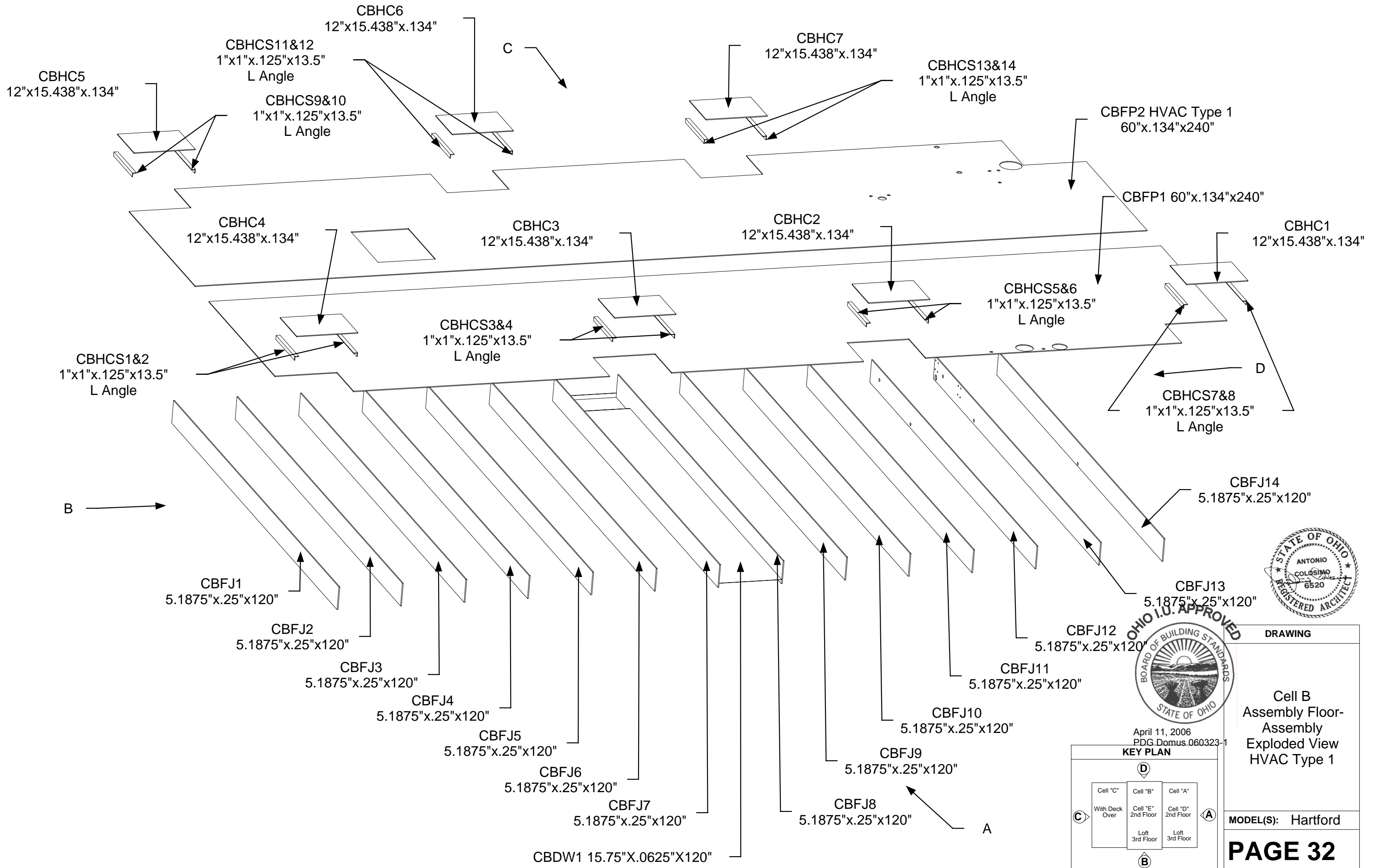

April 11, 2006
PDG.Domus.060323-1

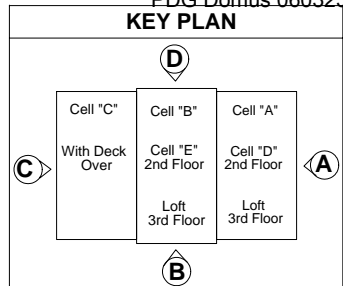

DRAWING
Cell B Assembly Floor- Assembly Exploded View HVAC Type 1
MODEL(S): Hartford
PAGE 32

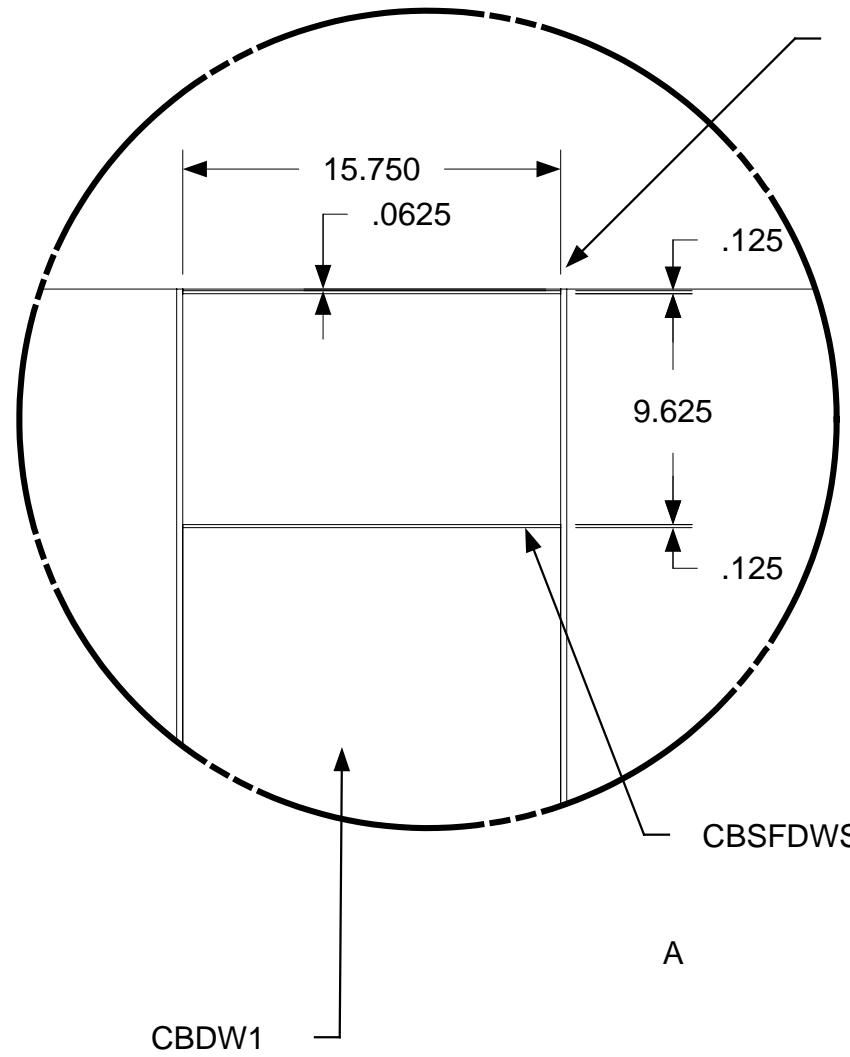

CBSFDWS6

.0625" MEASUREMENT IS
DISTANCE FROM FLOOR
PLATE EDGE TO PART
CBSFDW6

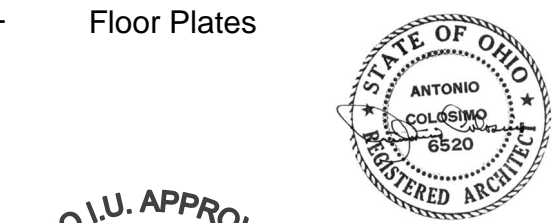
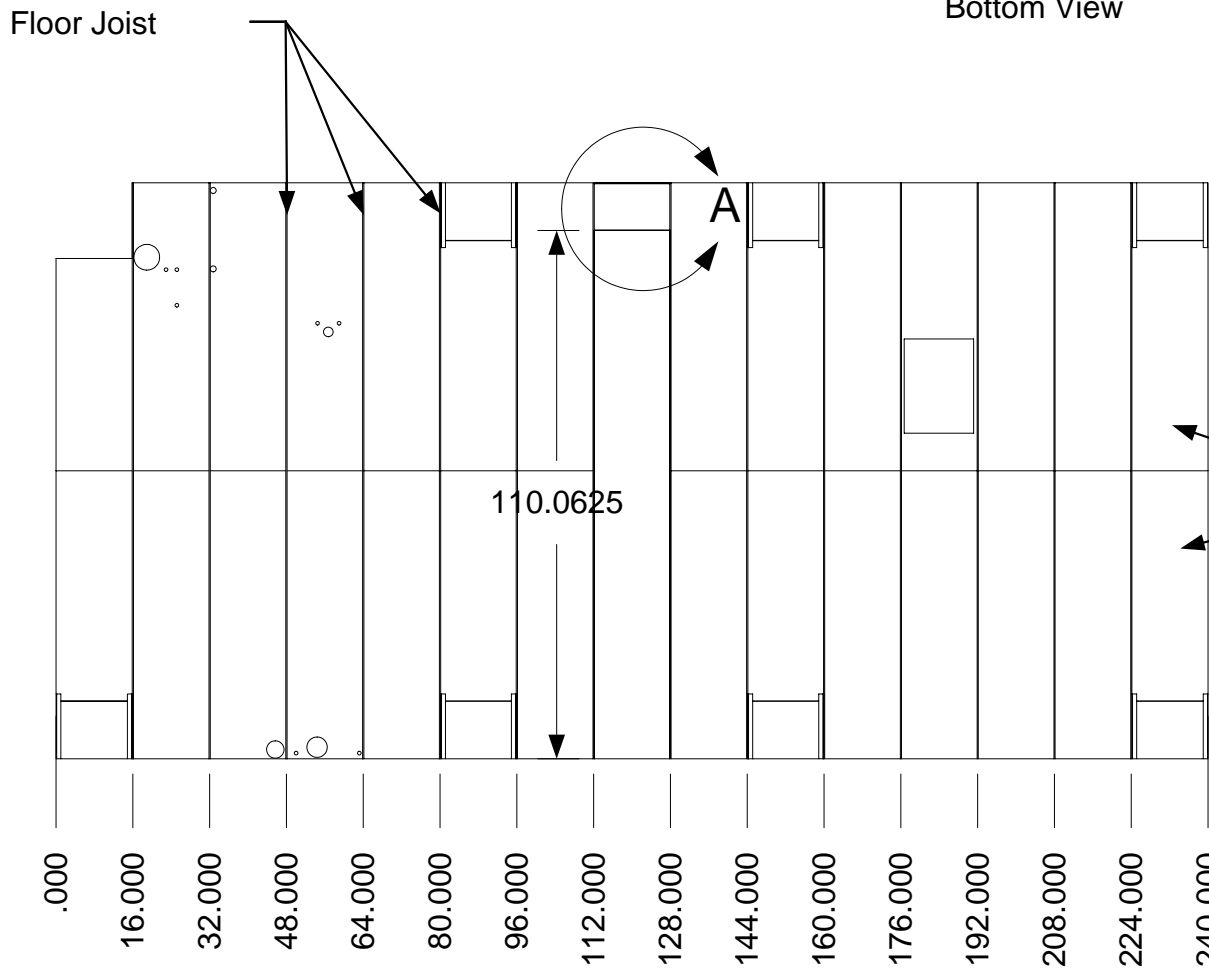
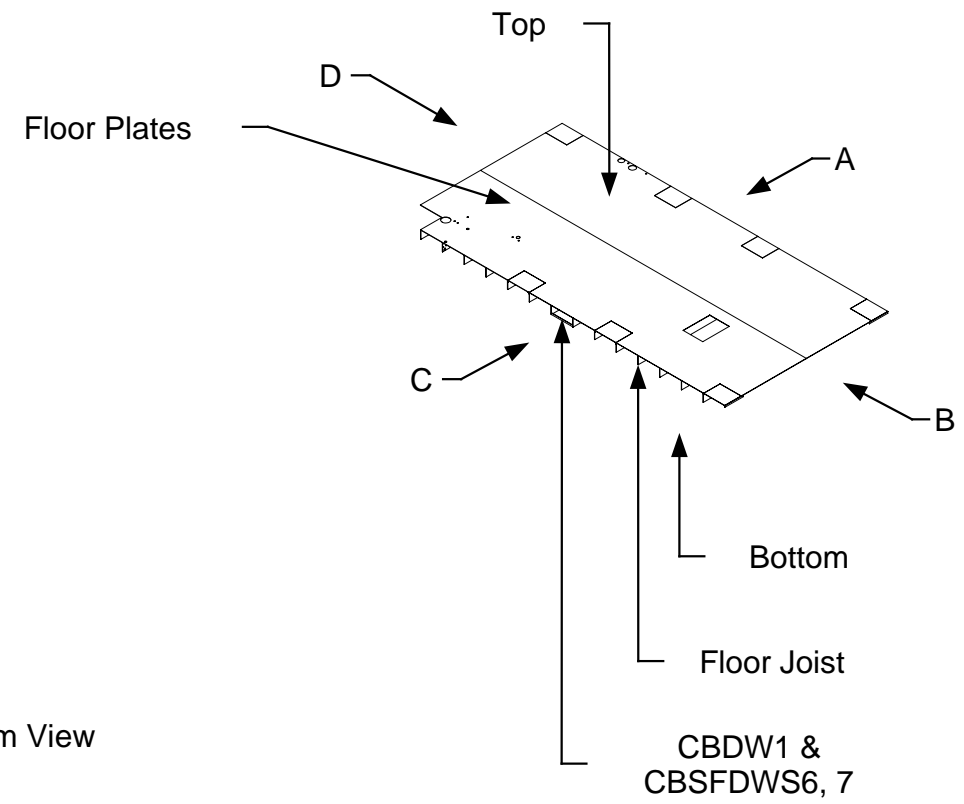

April 11, 2006
PDG.Domus.060323-1

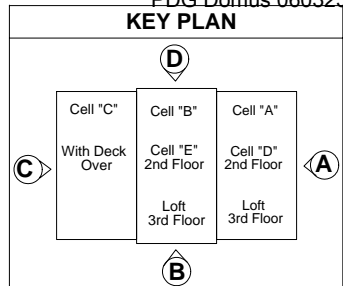

DRAWING

Cell B
Assembly Floor
Sub-Assembly
CBFJ Layout With
CBDW1 &
CBSFDWS6, 7
(HVAC Type 1)

MODEL(S): Hartford

PAGE 33

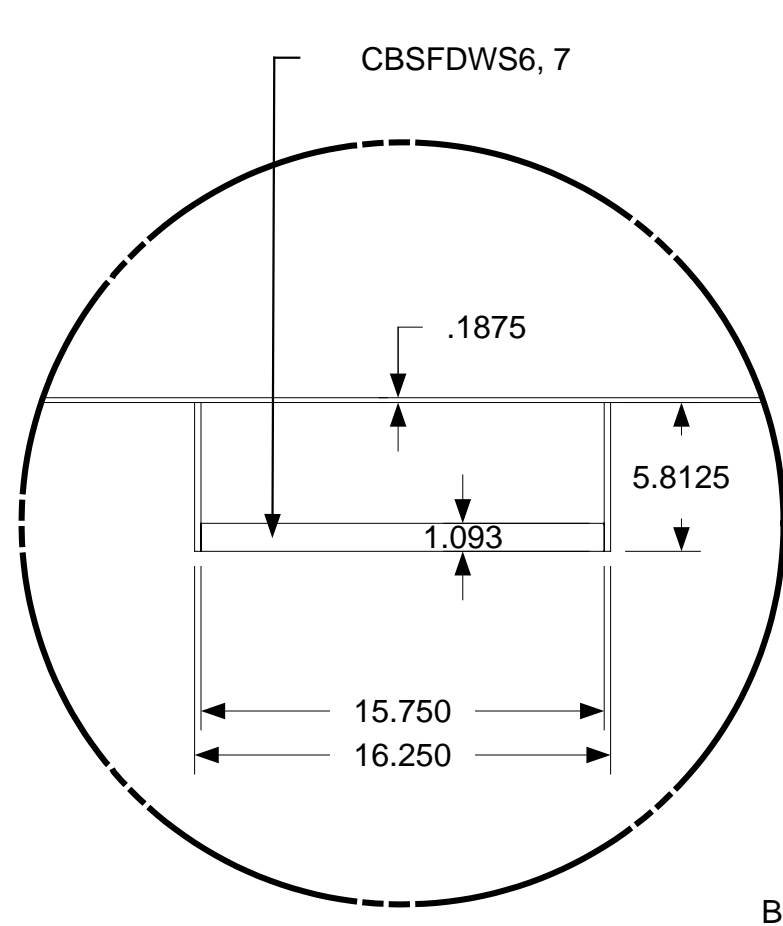

B

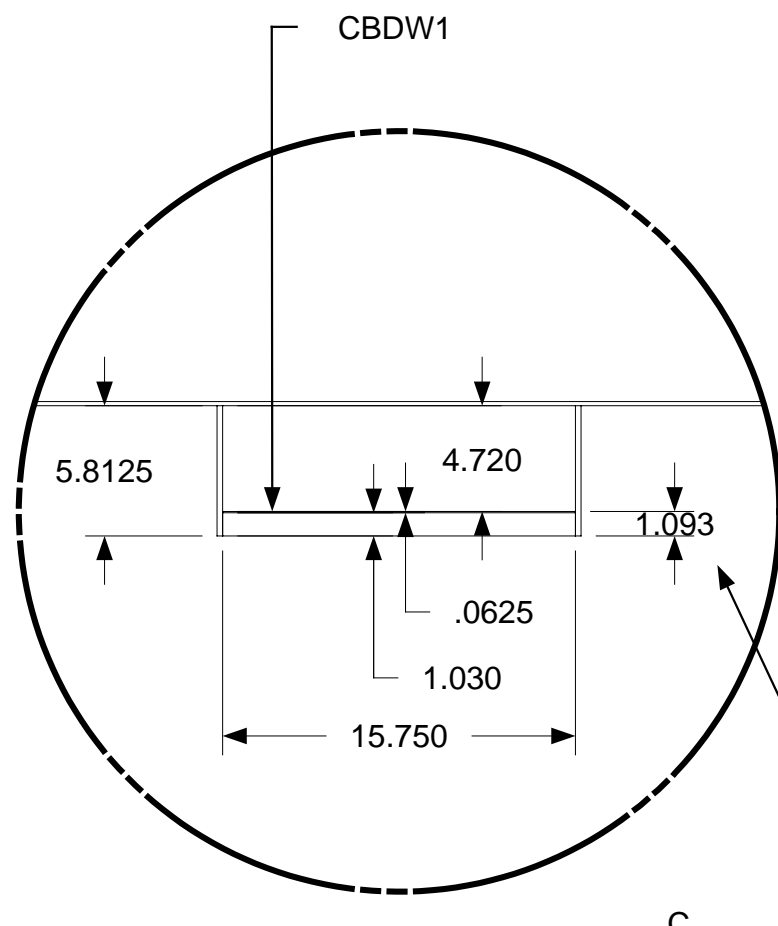

C

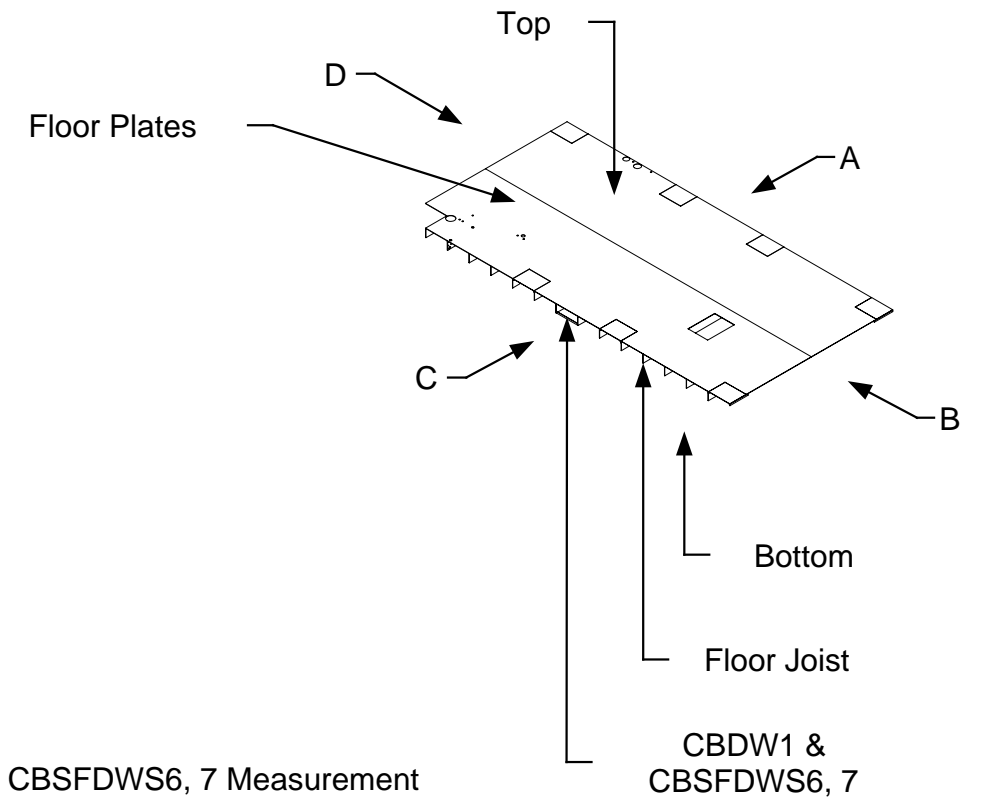

CBSFDWS6, 7 Measurement

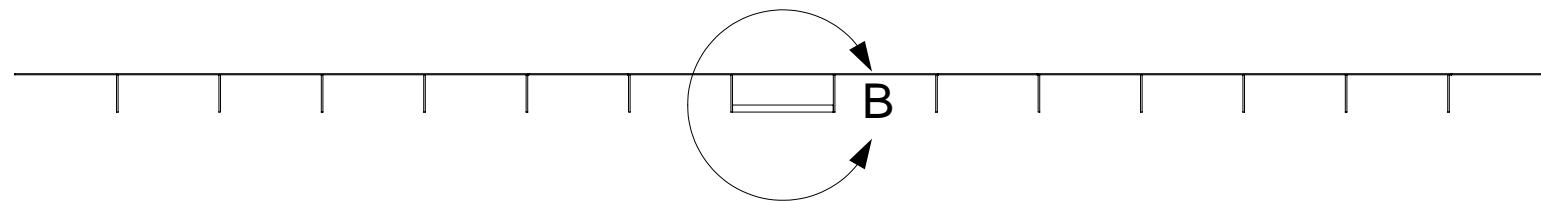

View C

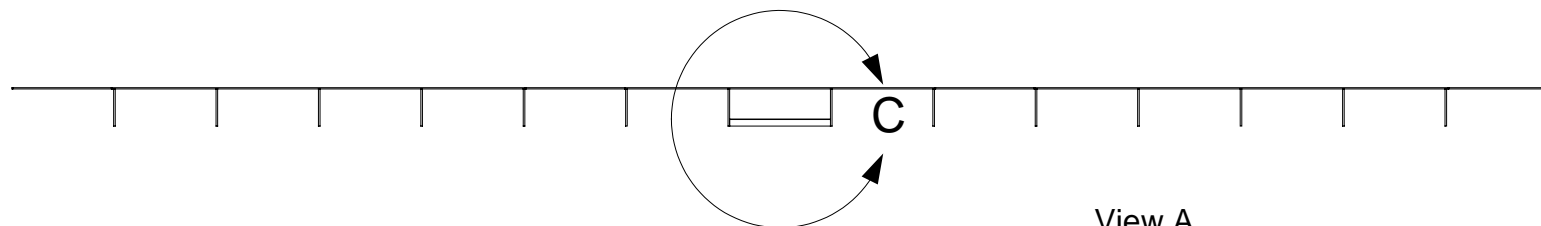

View A



April 11, 2006
PDG.Domus.060323-1

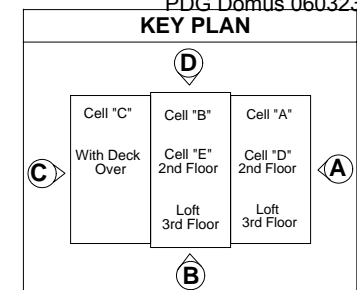

DRAWING

Cell B
Assembly Floor
Sub-Assembly
CBFJ Layout With
CBDW1 &
CBSFDWS6, 7

MODEL(S): Hartford

PAGE 34

Floor Plate .1875"

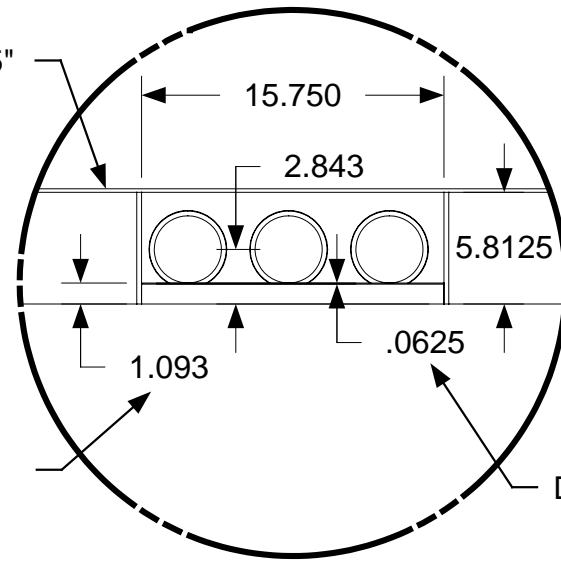

Measurement 1.093" taken from center of duct work to outside Cell edge

CBBB1 and CBBB2 are removed from view

CBBG1 is removed from view

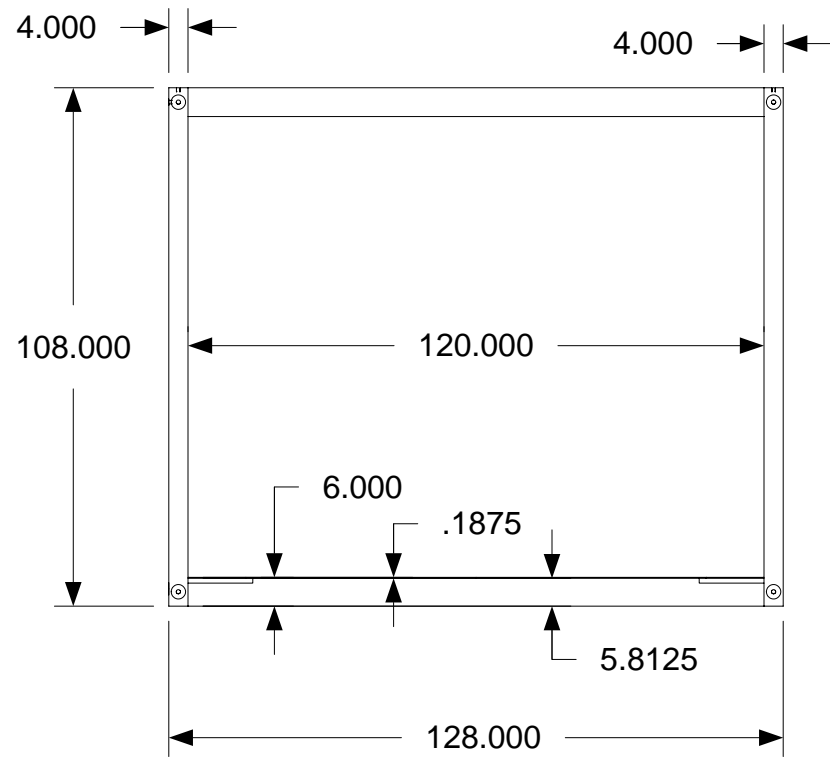
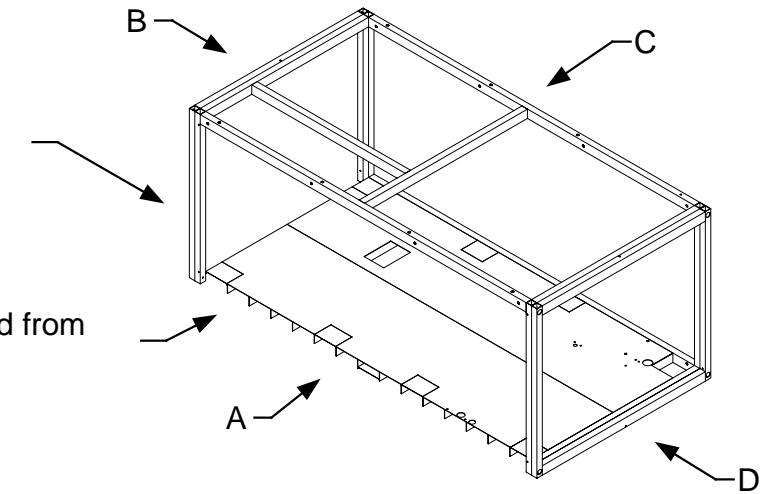

B

Measurement 128.000" taken from center of duct work to outside Cell edge

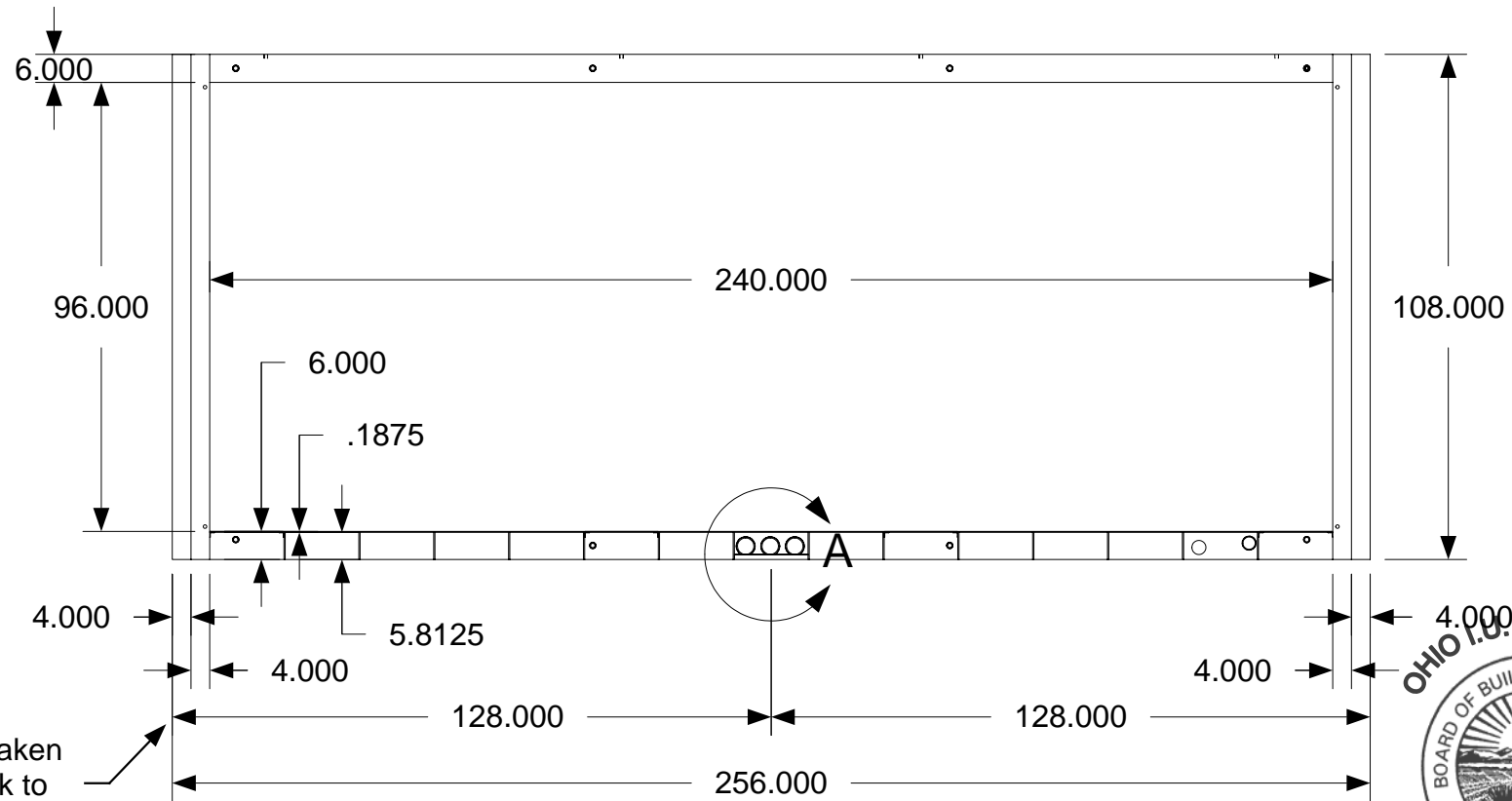

A

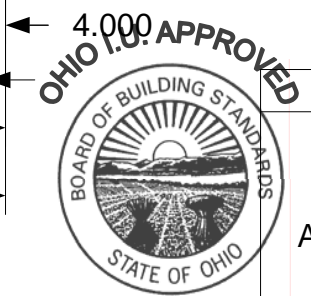

April 11, 2006
PDG.Domus.060323-1

KEY PLAN

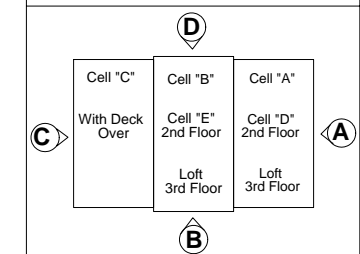

DRAWING

Cell B
Assembly Floor-
Assembly
In Cell Structure
Completed
Dimensions
Detail 2

MODEL(S): Hartford

PAGE 35

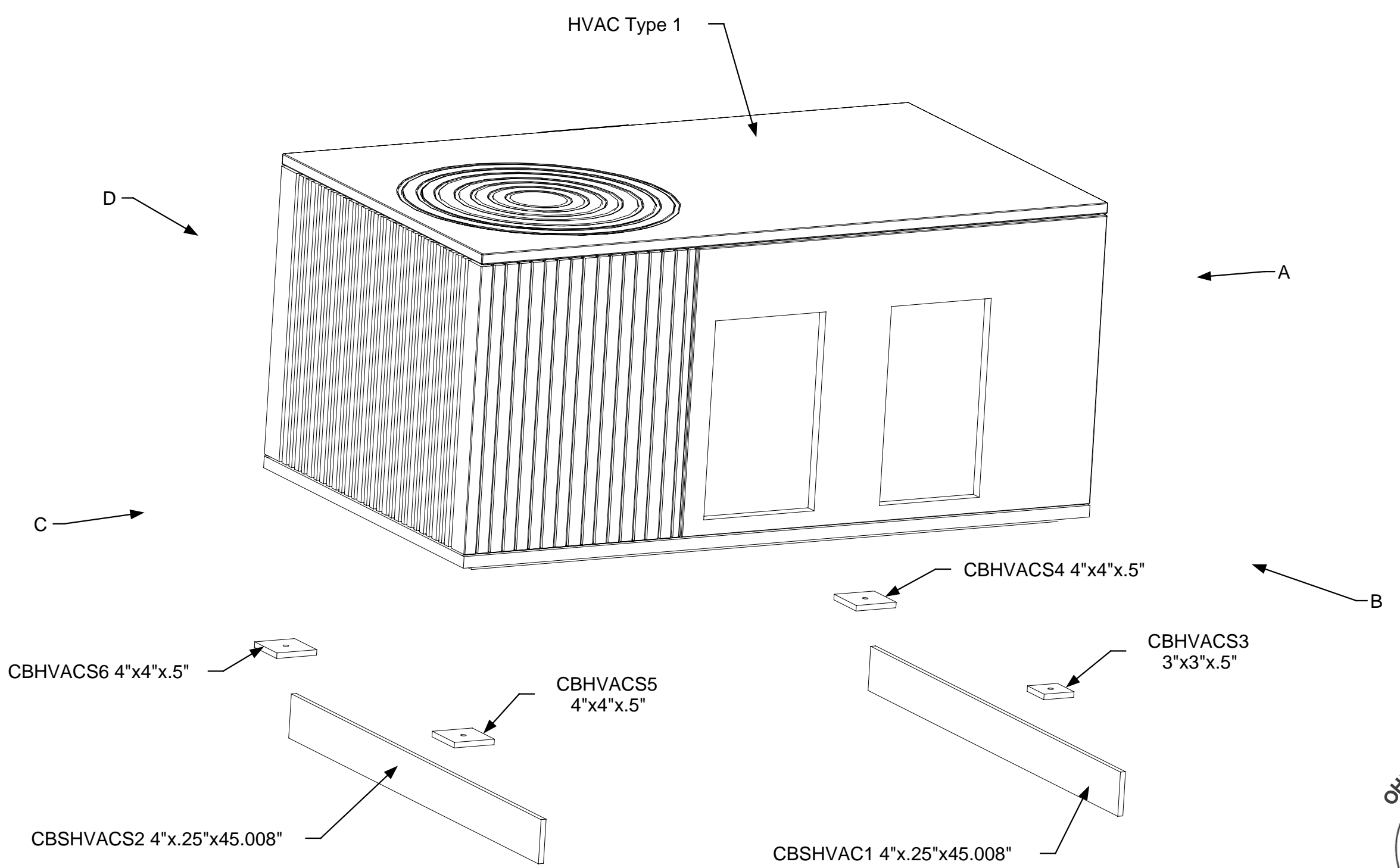

April 11, 2006
PDG Domus.060323-1

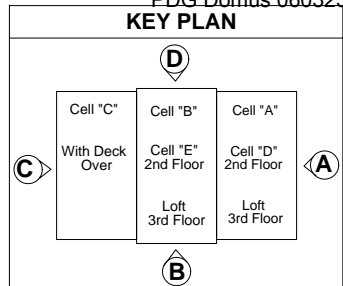

DRAWING

Cell B
Assembly HVAC
Supports-
Assembly
Exploded View 1

MODEL(S): Hartford

PAGE 36

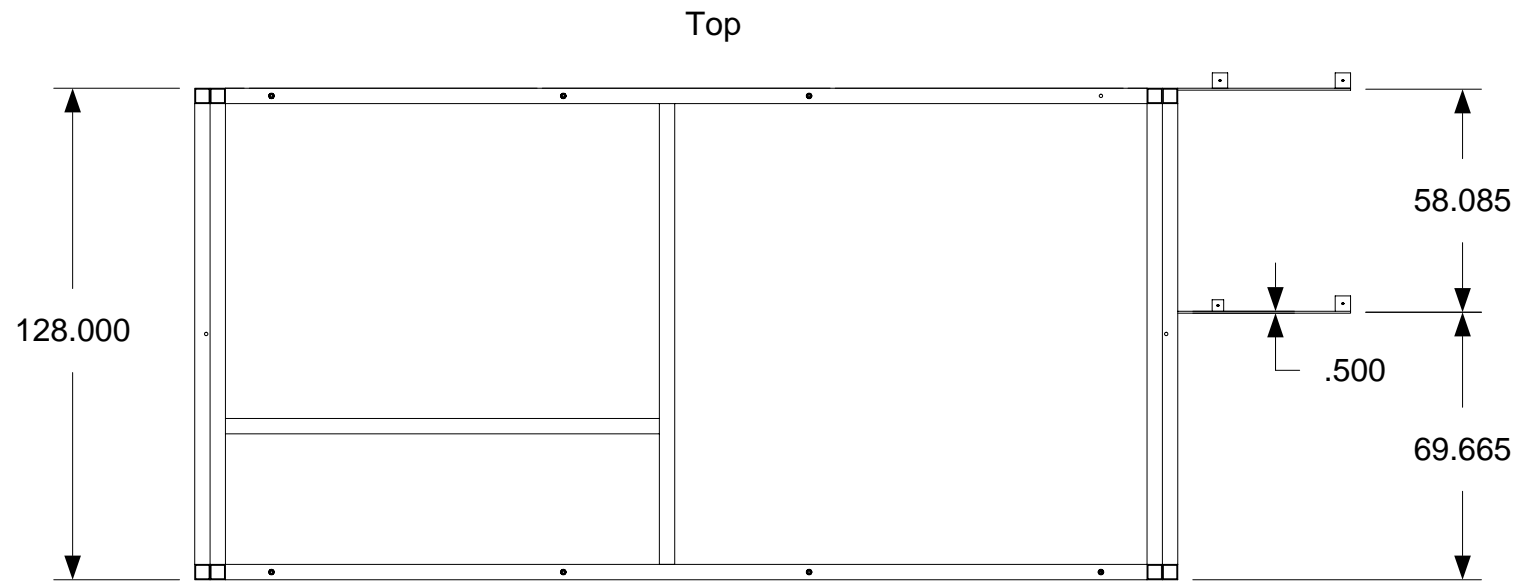

Measurements are taken from center to outside edge

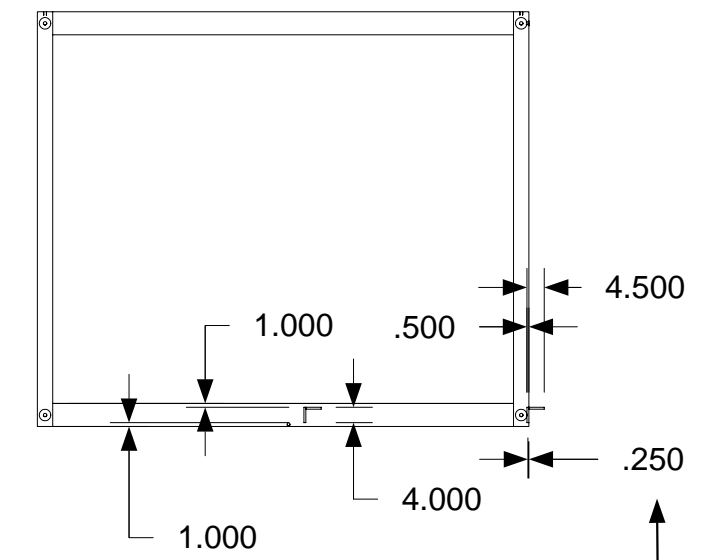
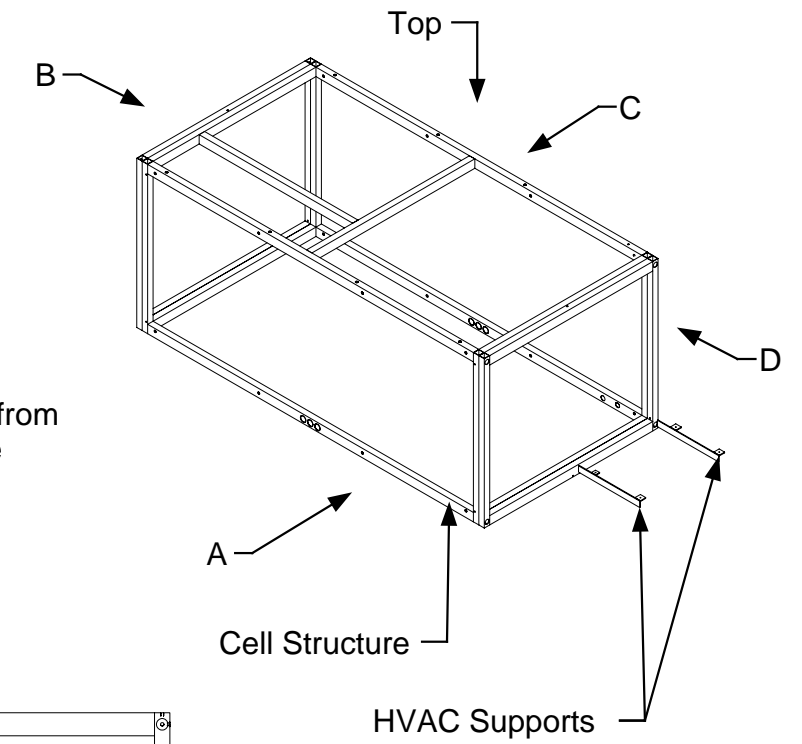

Measurement taken from center to outside edge

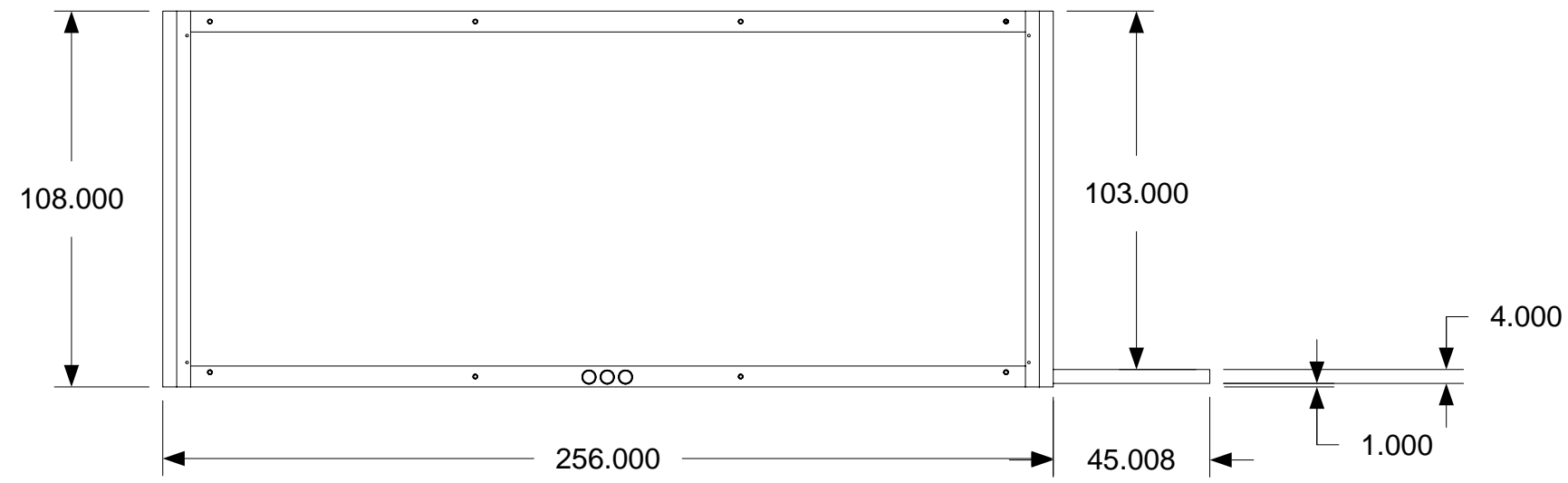

A

D

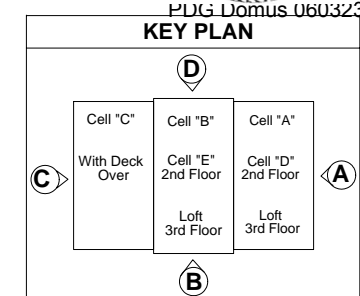
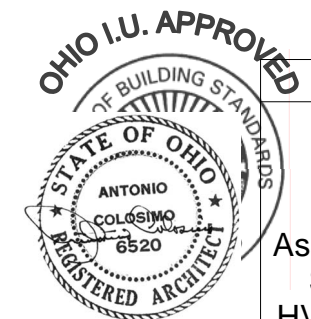

DRAWING

Cell B Assembly Structural Sub-Assembly HVAC Supports To Cell Structure Installed

MODEL(S): Hartford

PAGE 37

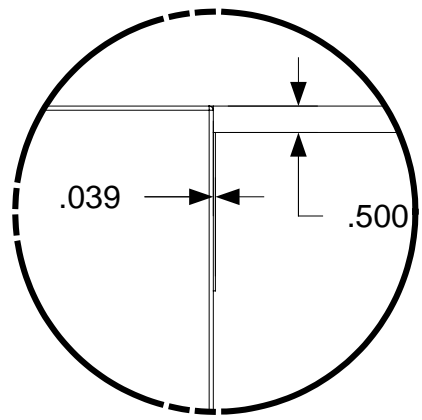

A

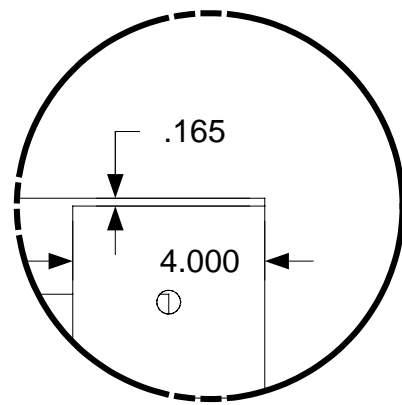

B

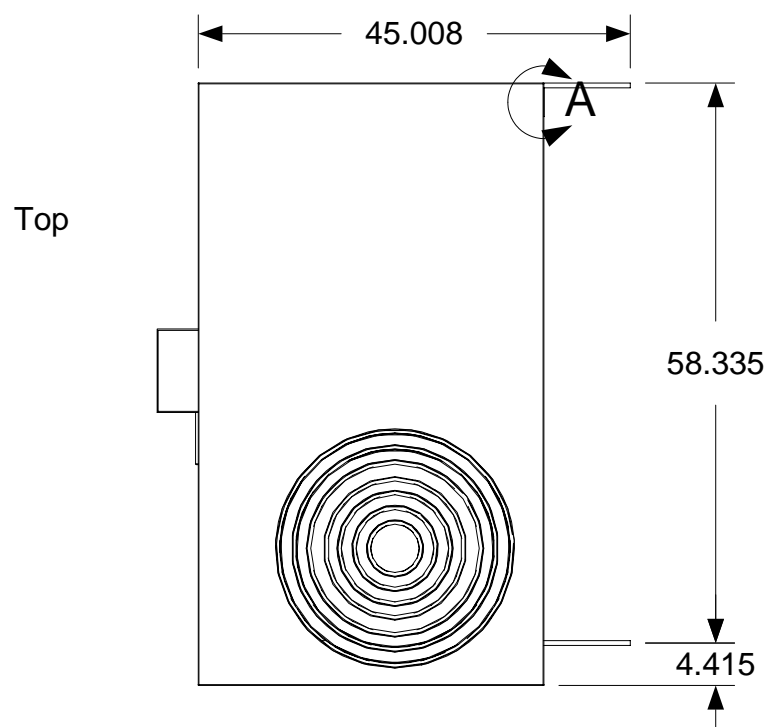

Top

Measurements are taken from center to outside edge

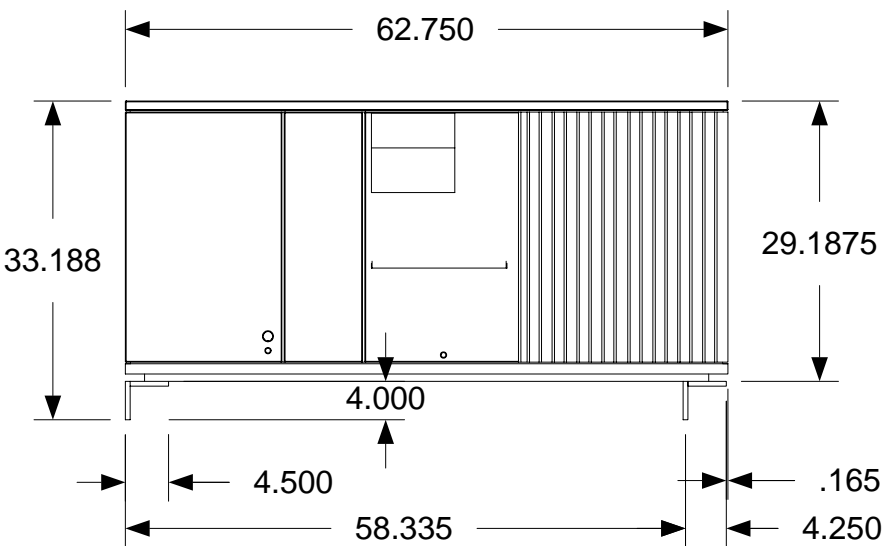

D

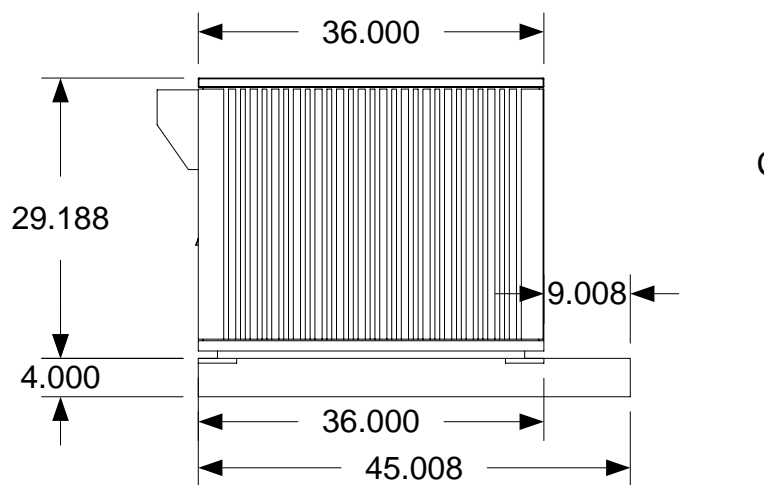

C

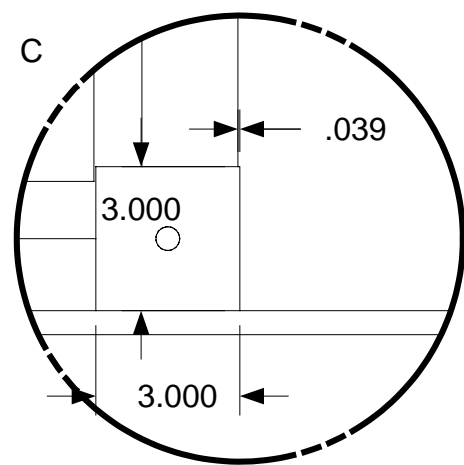
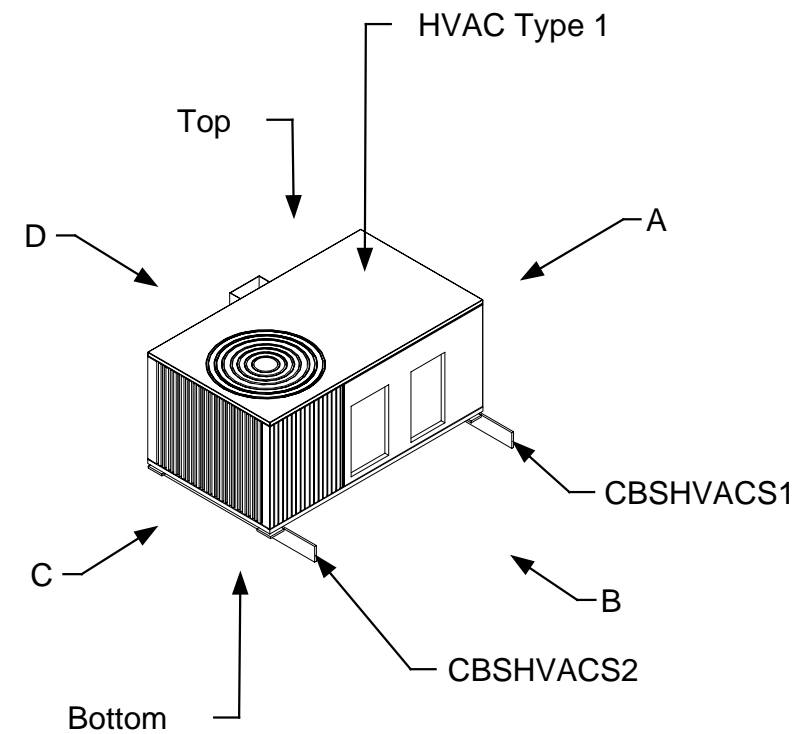

C

Bottom

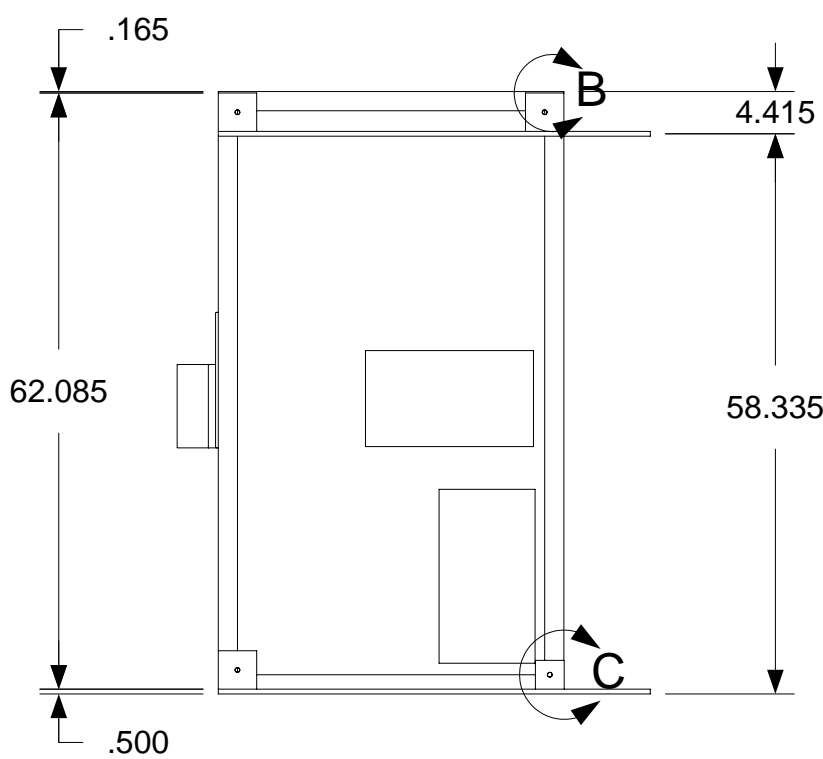

Measurements are taken from center to outside edge



April 11, 2006
PDG.Domus.060323-1

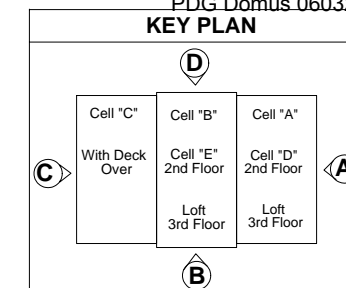

DRAWING	
Cell B Assembly HVAC Supports- Assembly Completed Dimensions Installed	
MODEL(S): Hartford	
PAGE 38	

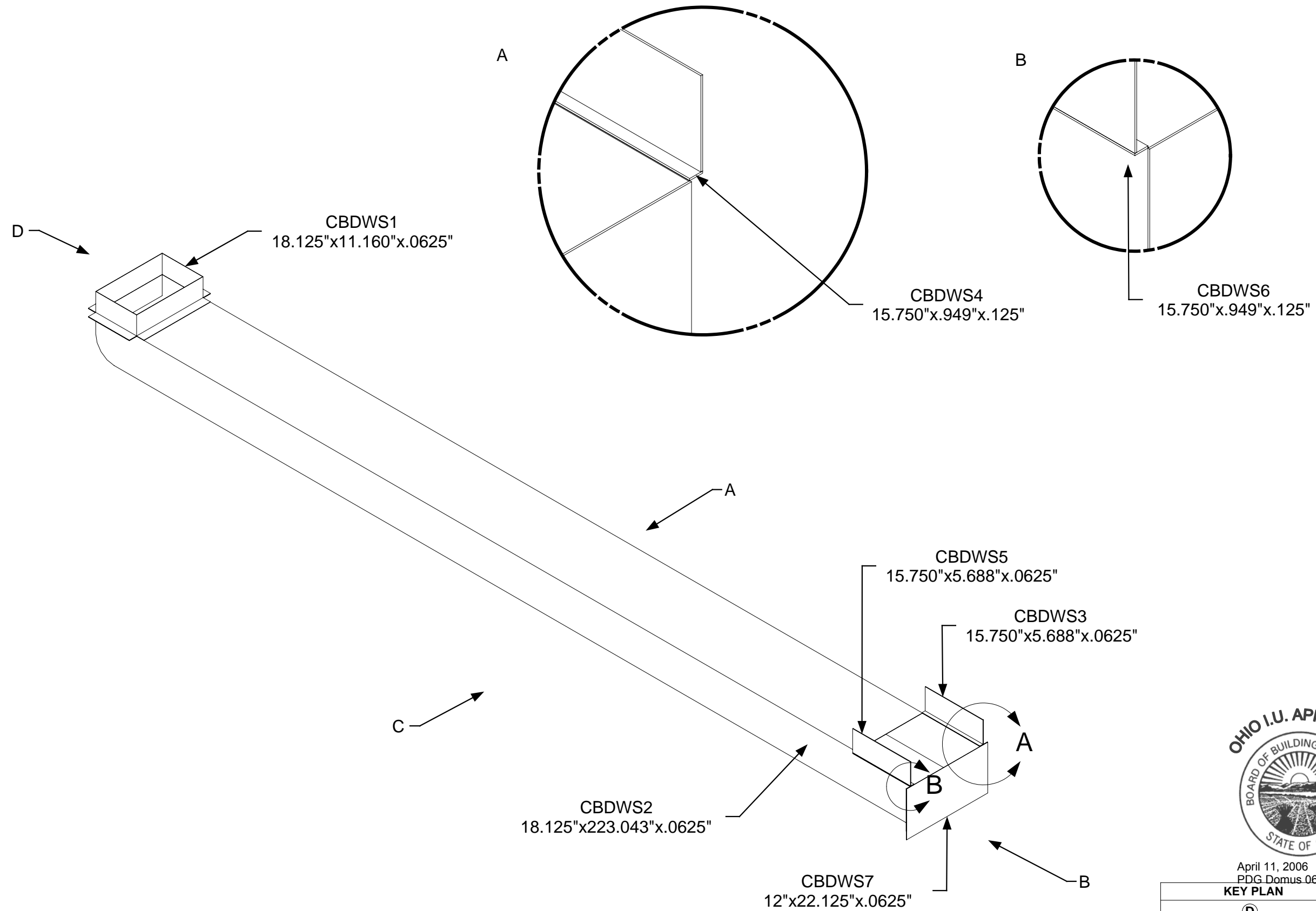

April 11, 2006
PDG.Domus.060323-1

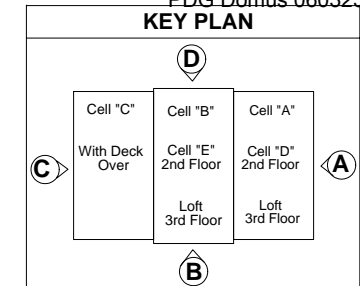

DRAWING
Cell B Assembly Ductwork- Assembly Sub- Assembly CBDWS Part Identification
MODEL(S): Hartford
PAGE 39

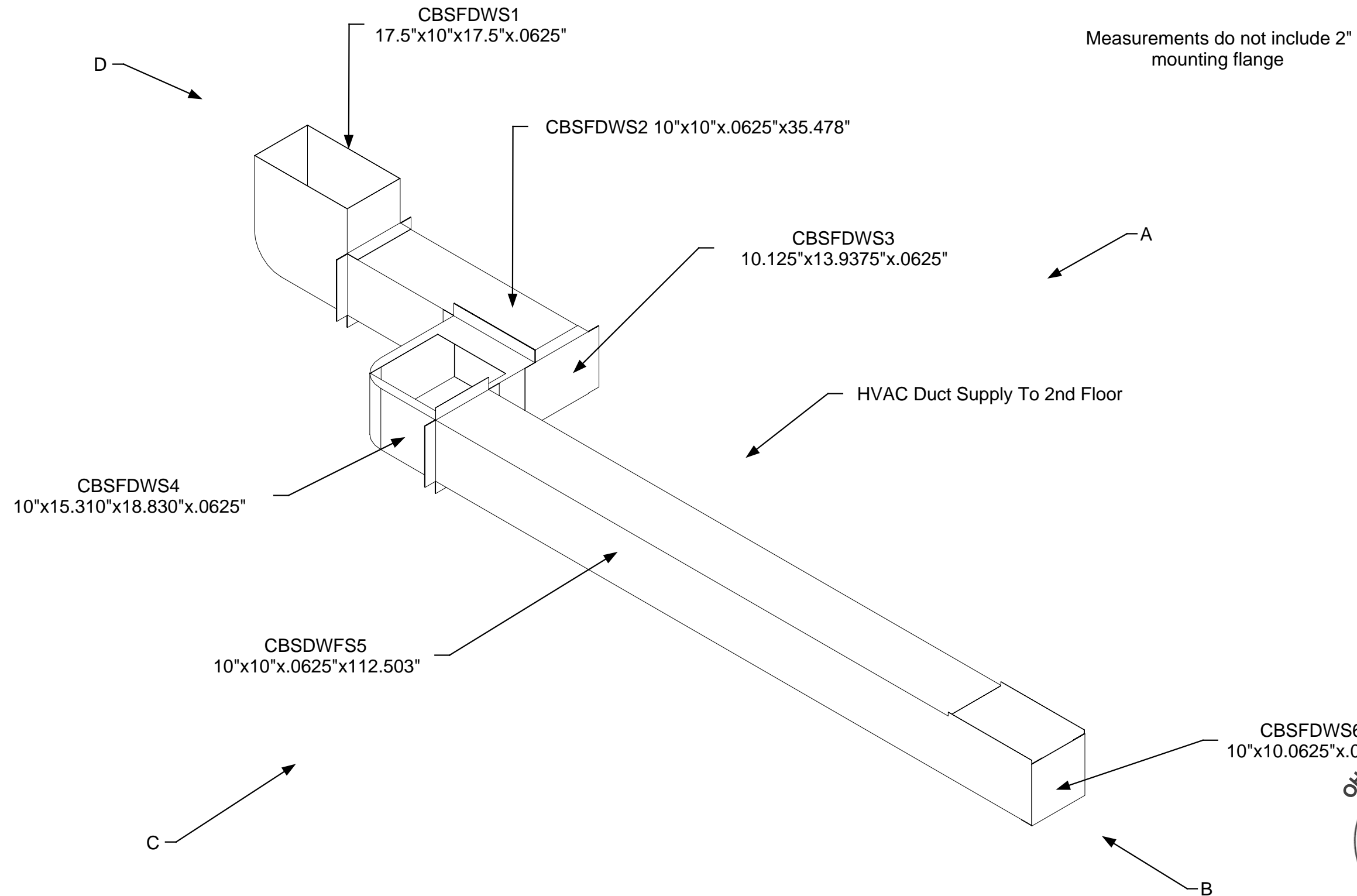

April 11, 2006
PDG.Domus.060323-1

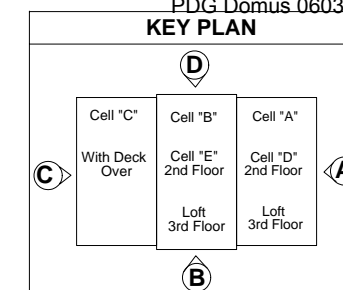

DRAWING
Cell B Assembly Ductwork- Assembly Second Floor Supply Part Identification
MODEL(S): Hartford
PAGE 40

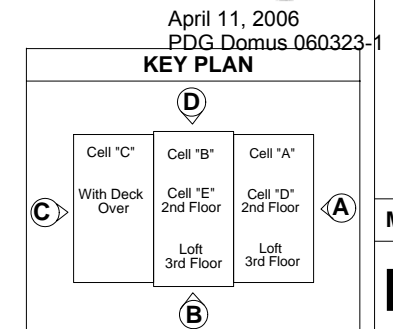
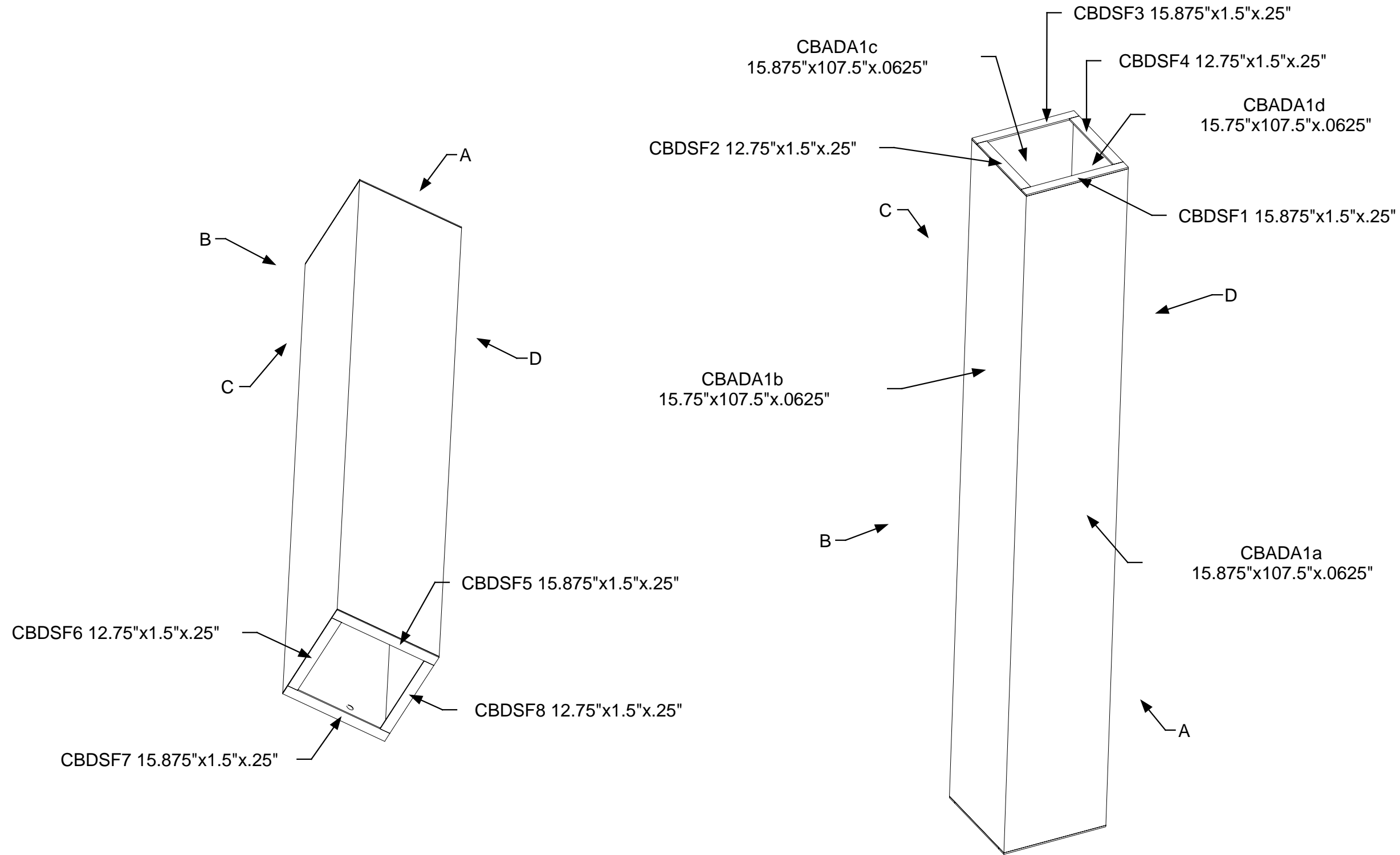

DRAWING

Cell B
Assembly Ductwork-
Assembly
CBADA
Part Identification

MODEL(S): Hartford

PAGE 41

April 11, 2006
PDG.Domus.060323-1

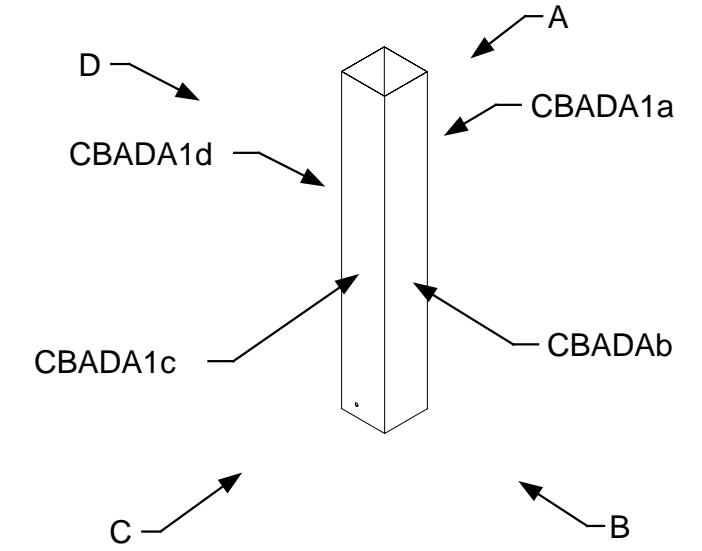
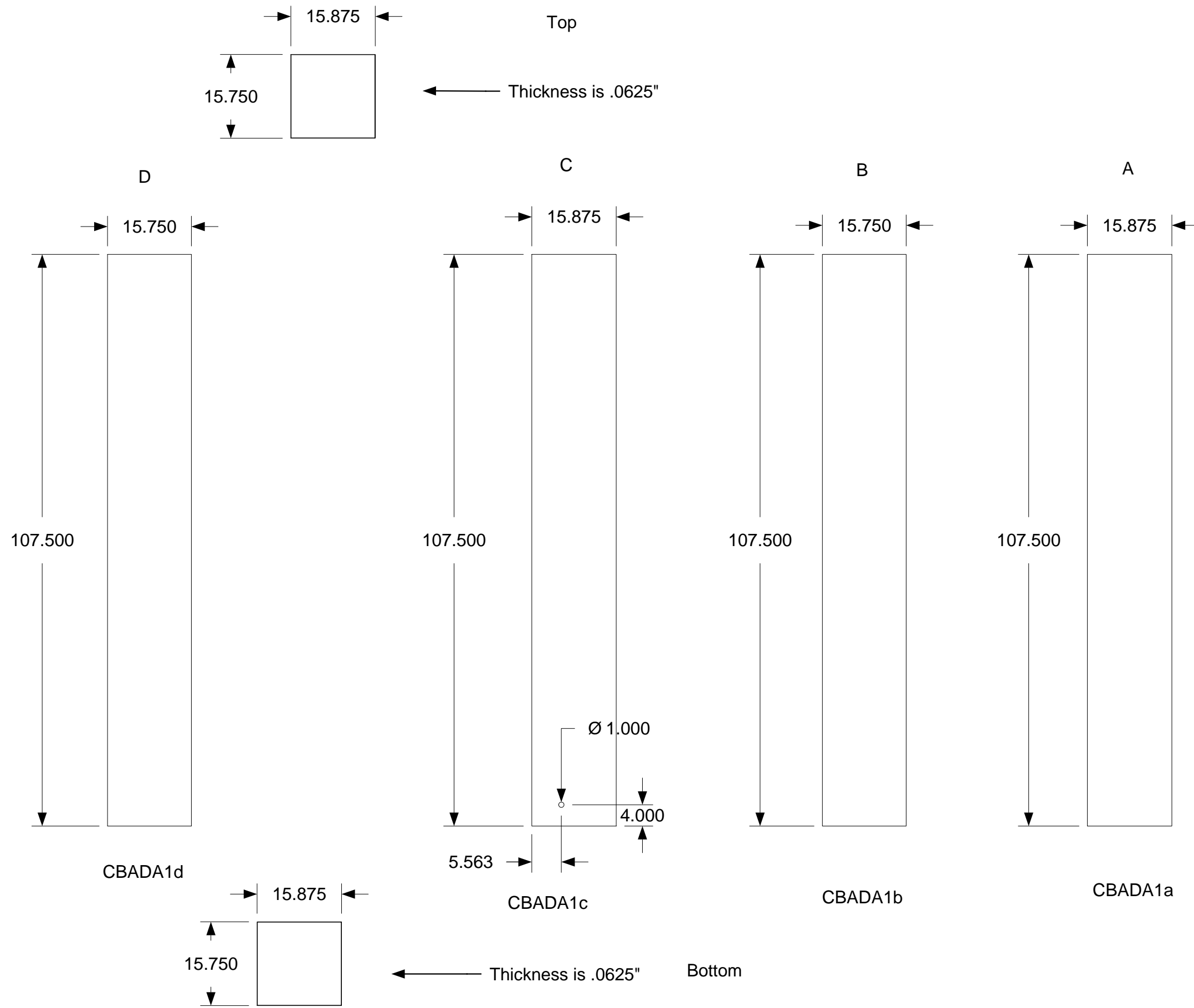

NOTE: CBDSF1-8 have been removed from view



April 11, 2006
PDG.Domus.060323-1

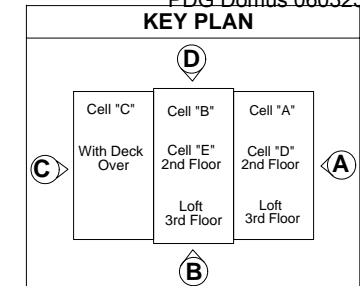

DRAWING

Cell B
Assembly Ductwork-
Assembly
CBADA1a-1d
Completed
Dimensions

MODEL(S): Hartford

PAGE 42

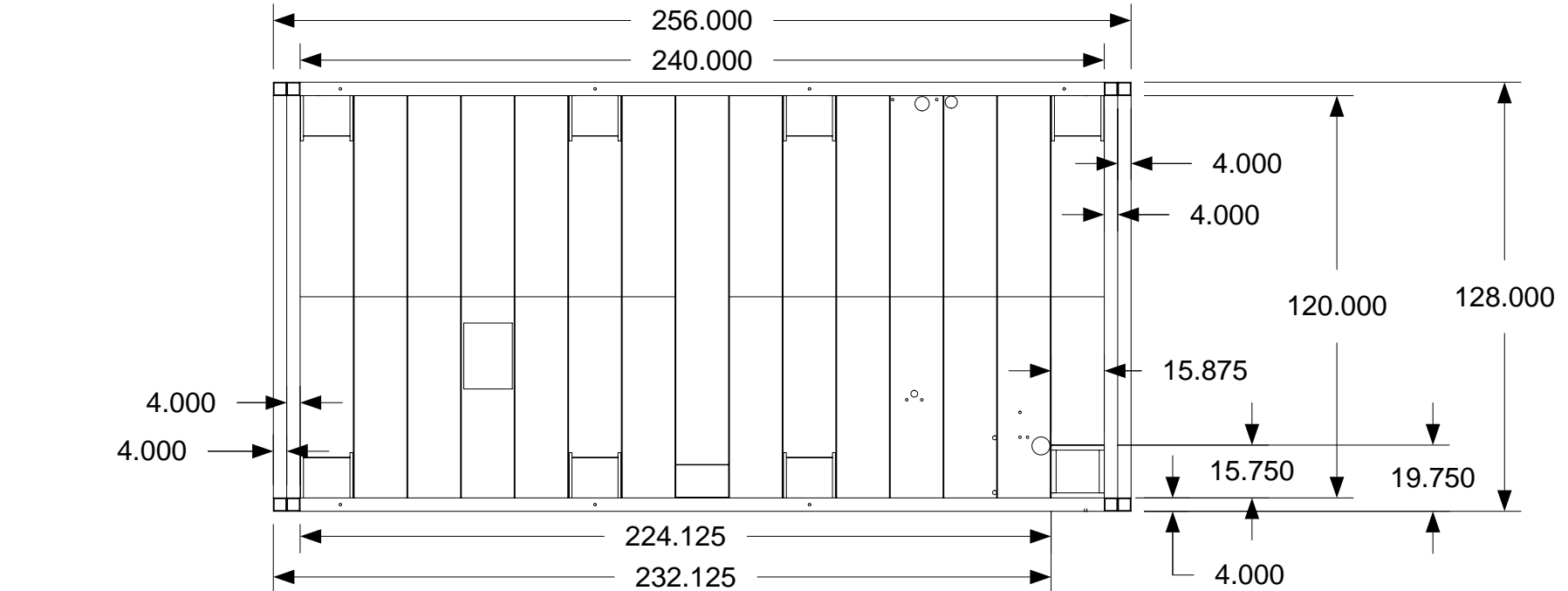
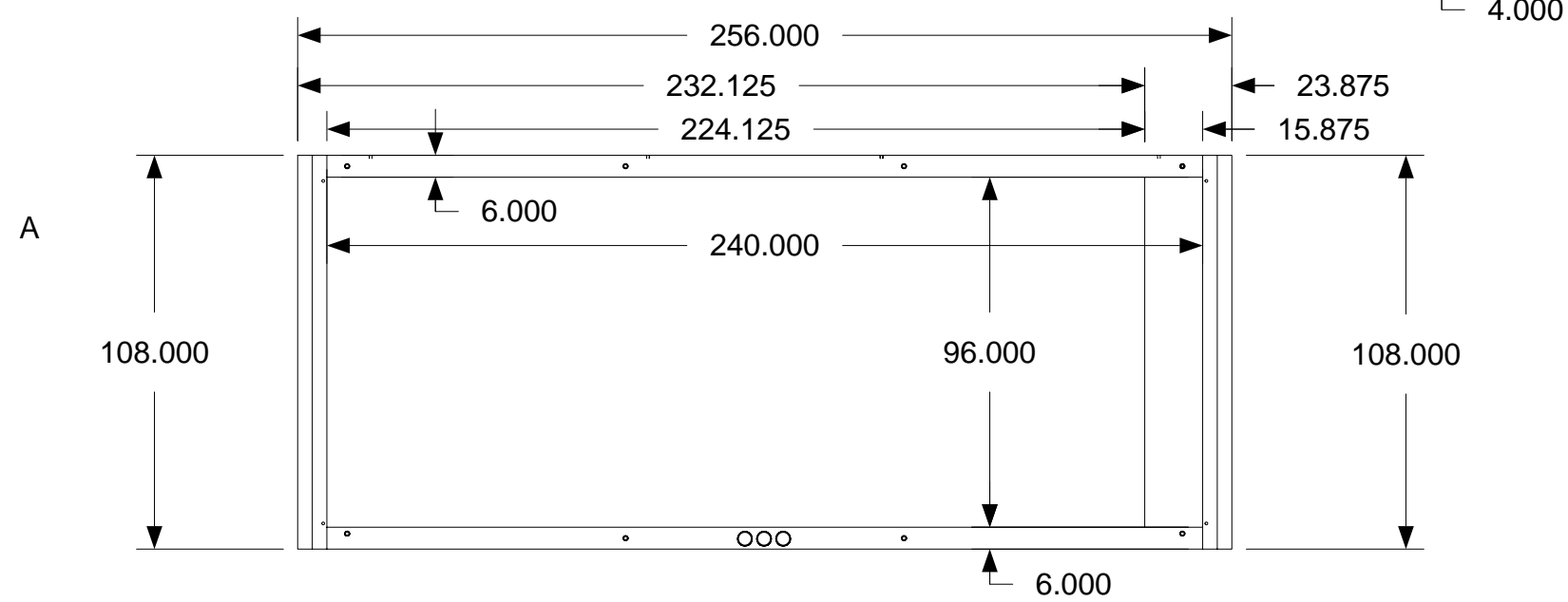
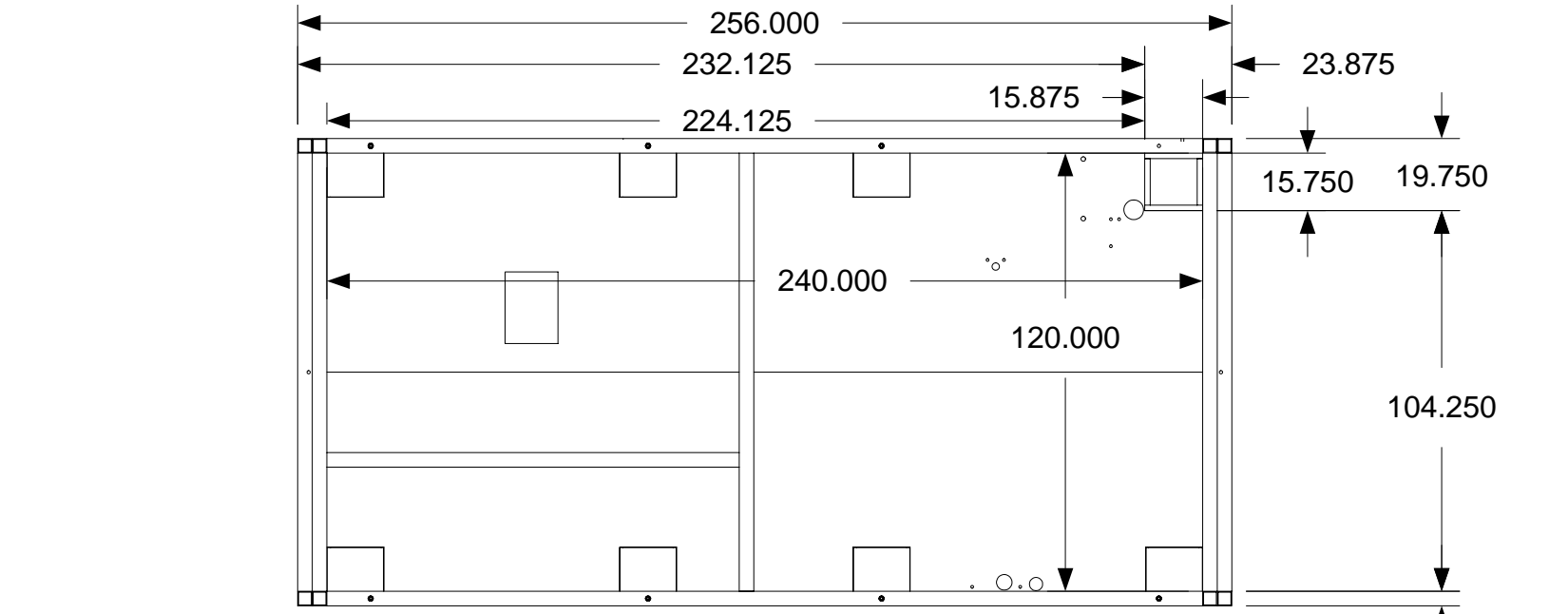

Top

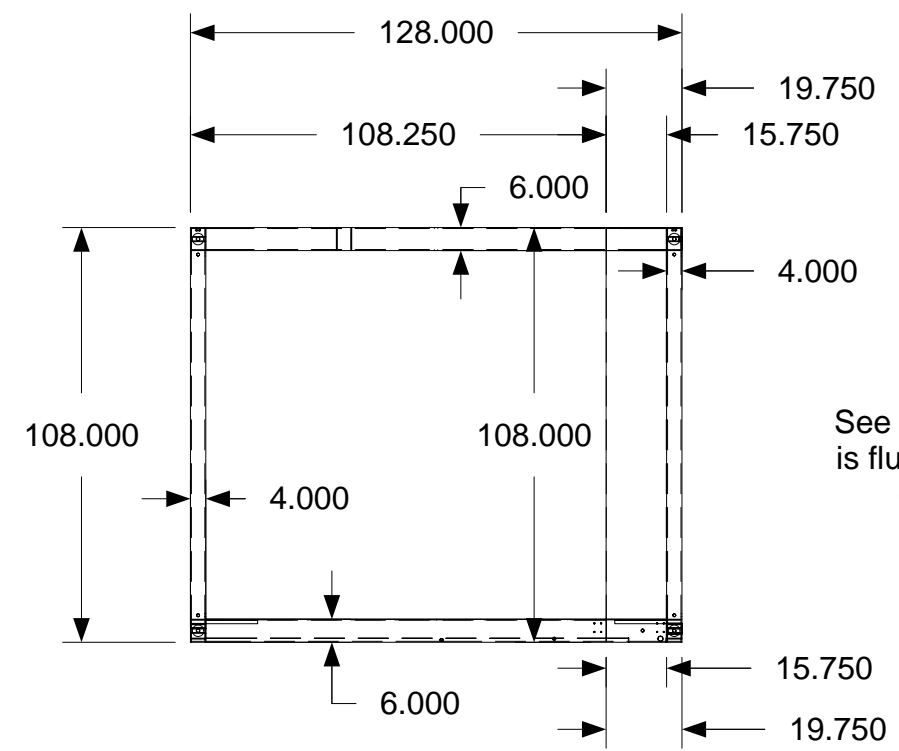
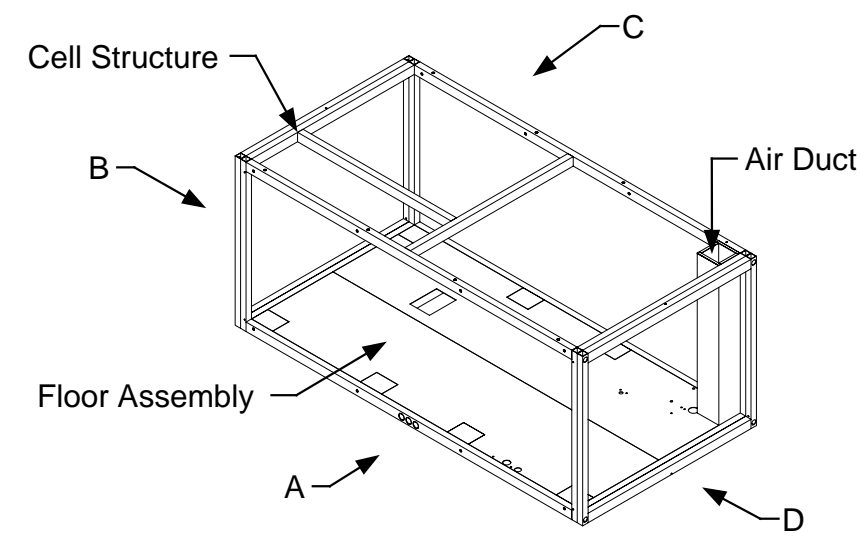

See through view shows air duct is flush with both top and bottom edges of Cell Structure

Bottom



April 11, 2006
PDG.Domus.060323-1

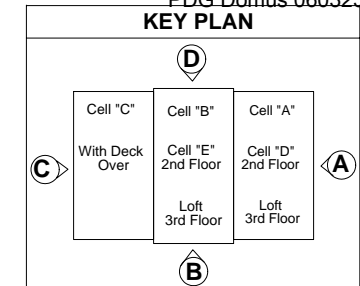

DRAWING
Cell B Assembly Ductwork- Assembly Sub- Assembly In Cell Structure Detail 1
MODEL(S): Hartford
PAGE 43

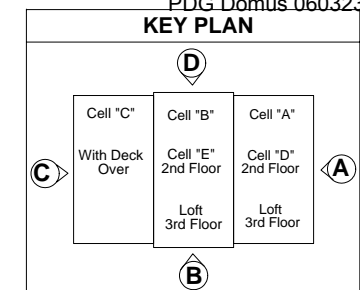
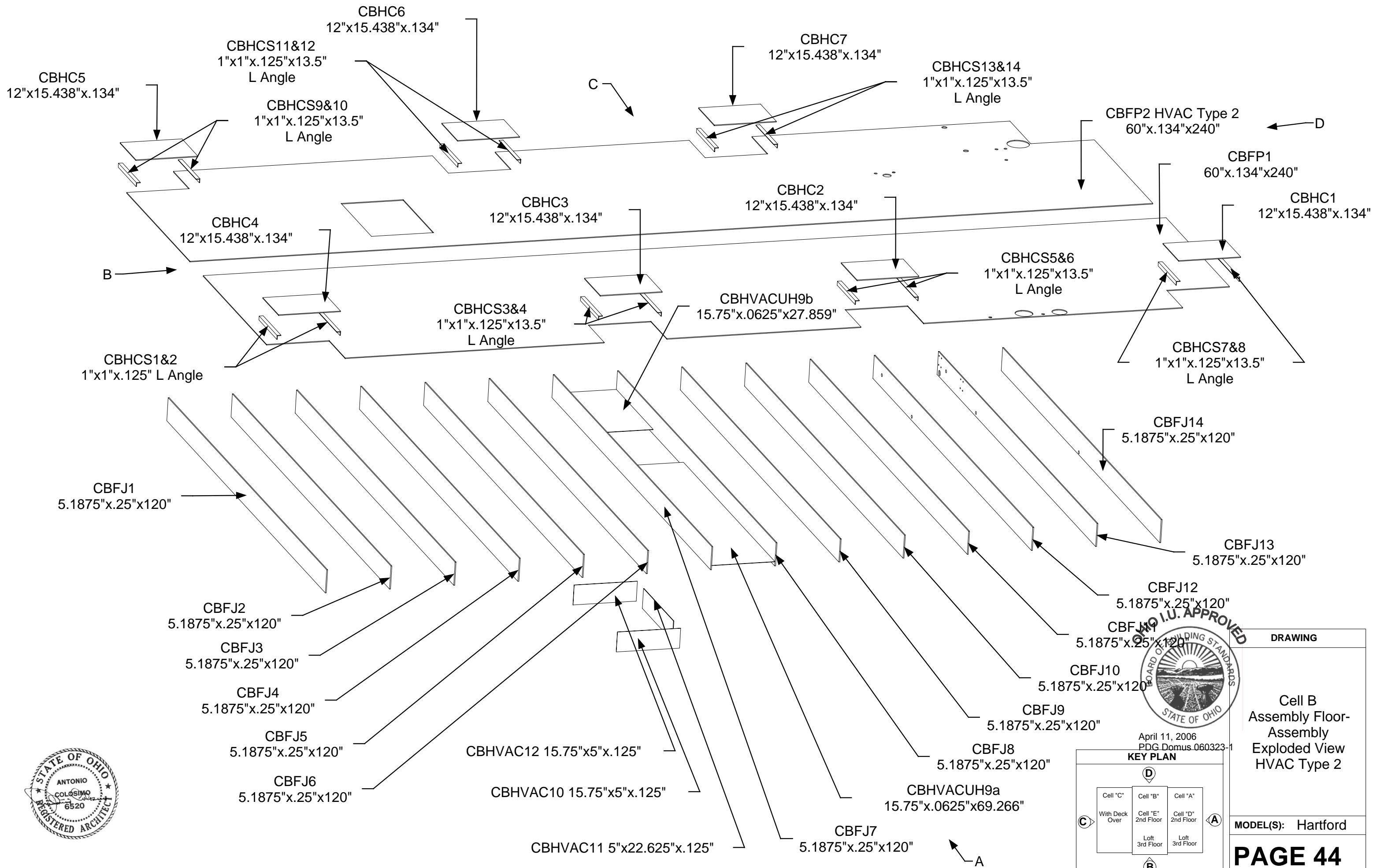

DRAWING
Cell B Assembly Floor- Assembly Exploded View HVAC Type 2
MODEL(S): Hartford
PAGE 44

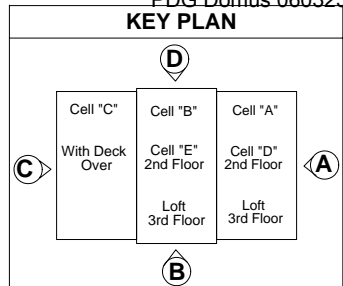
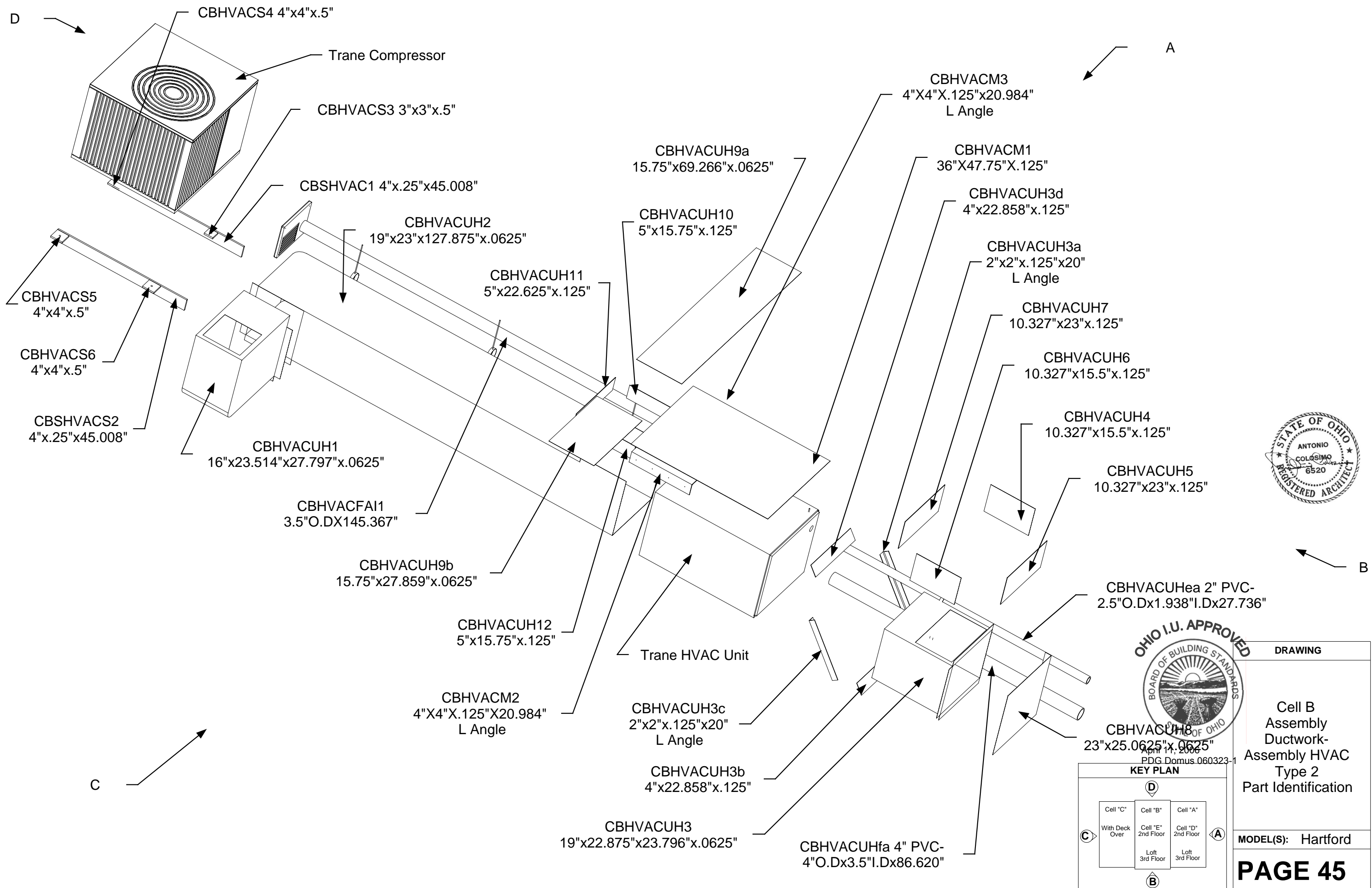

DRAWING
Cell B Assembly Ductwork- Assembly HVAC Type 2 Part Identification
MODEL(S): Hartford
PAGE 45

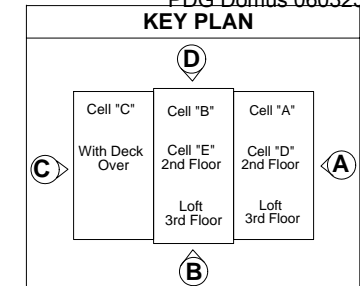
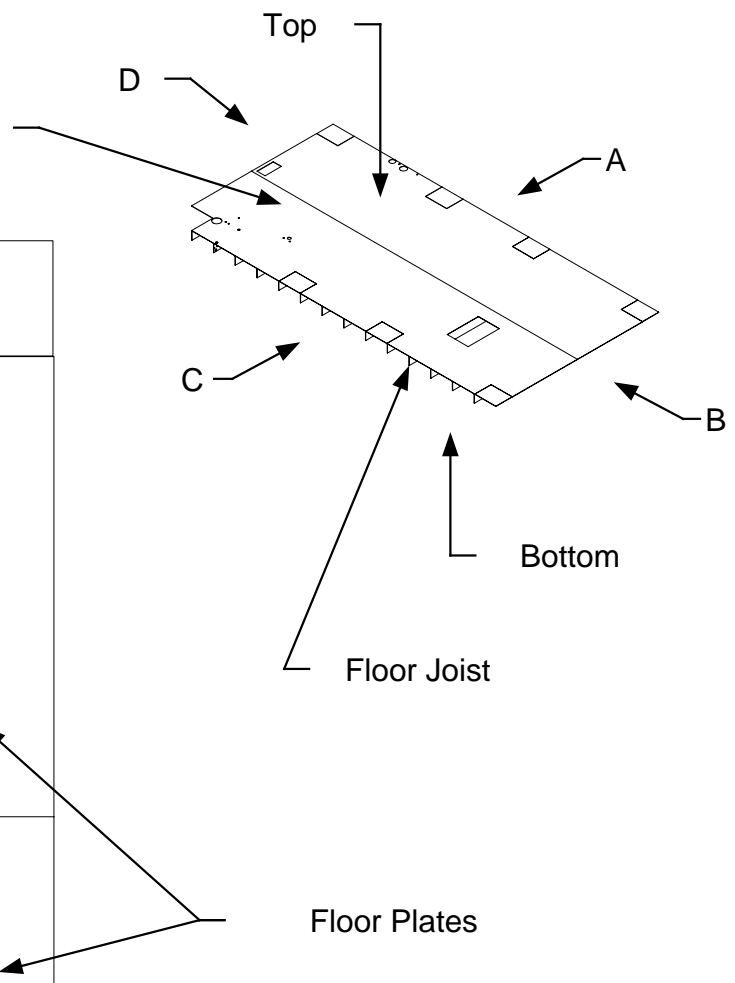
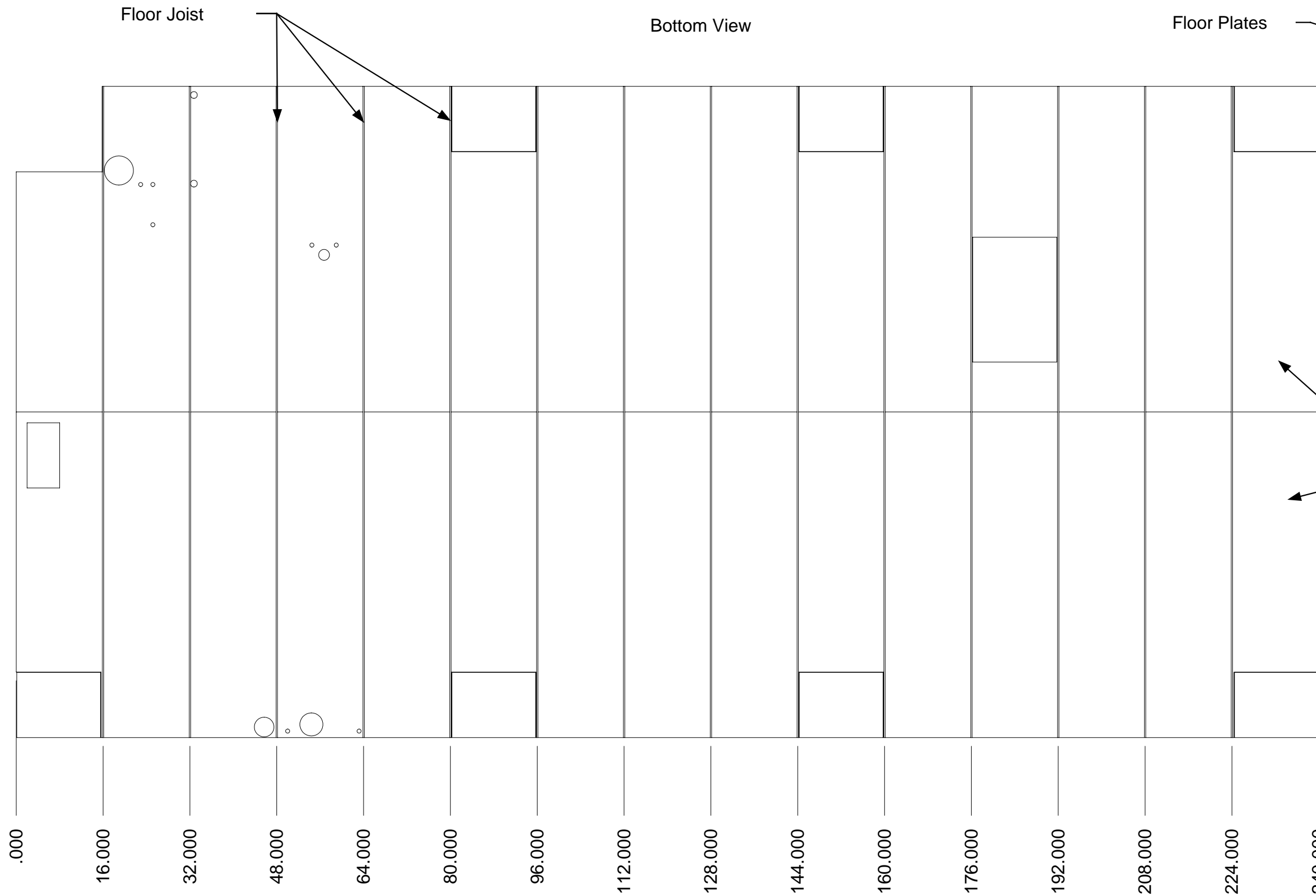



DRAWING

Cell B
 Assembly
 Ductwork-
 Assembly Sub-
 assembly CBFJ
 Layout
 (HVAC Type 2
 Floor Plate)

MODEL(S): Hartford

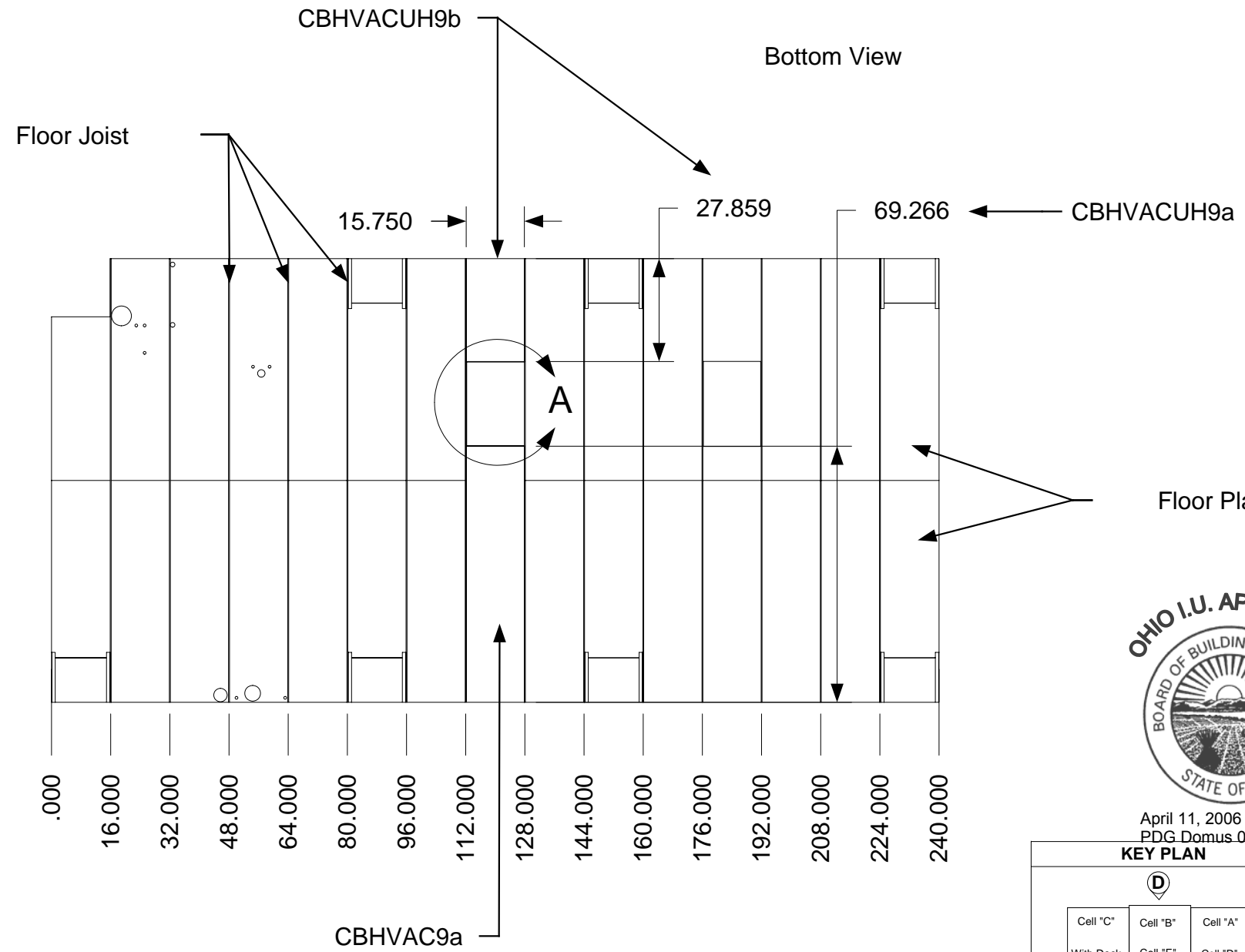
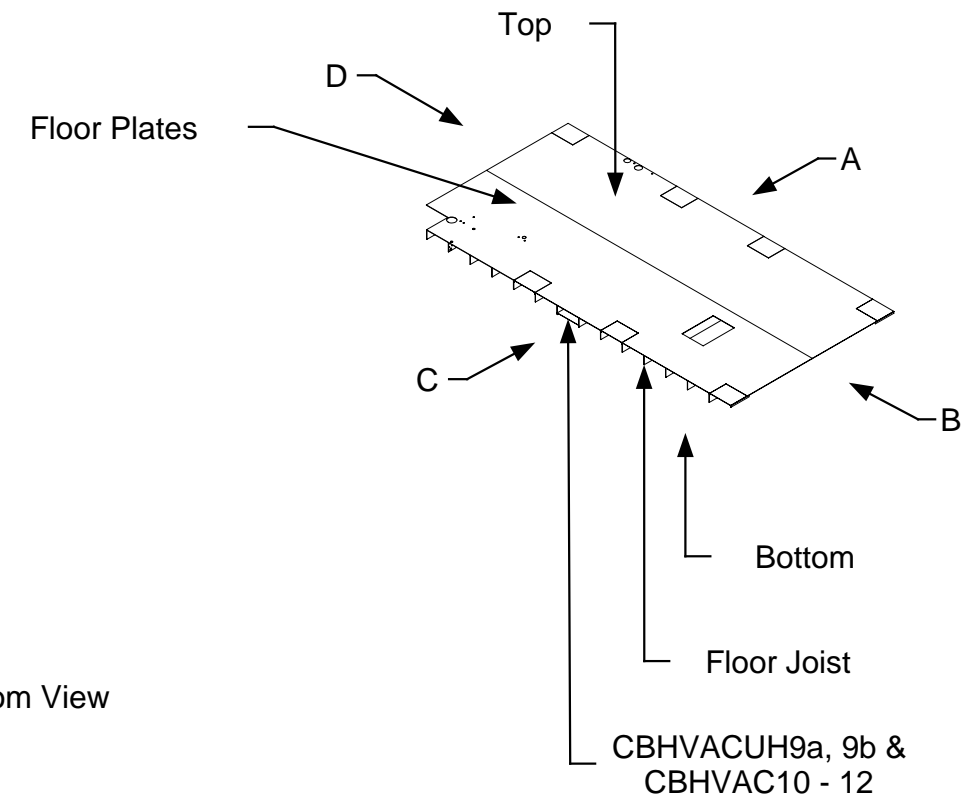
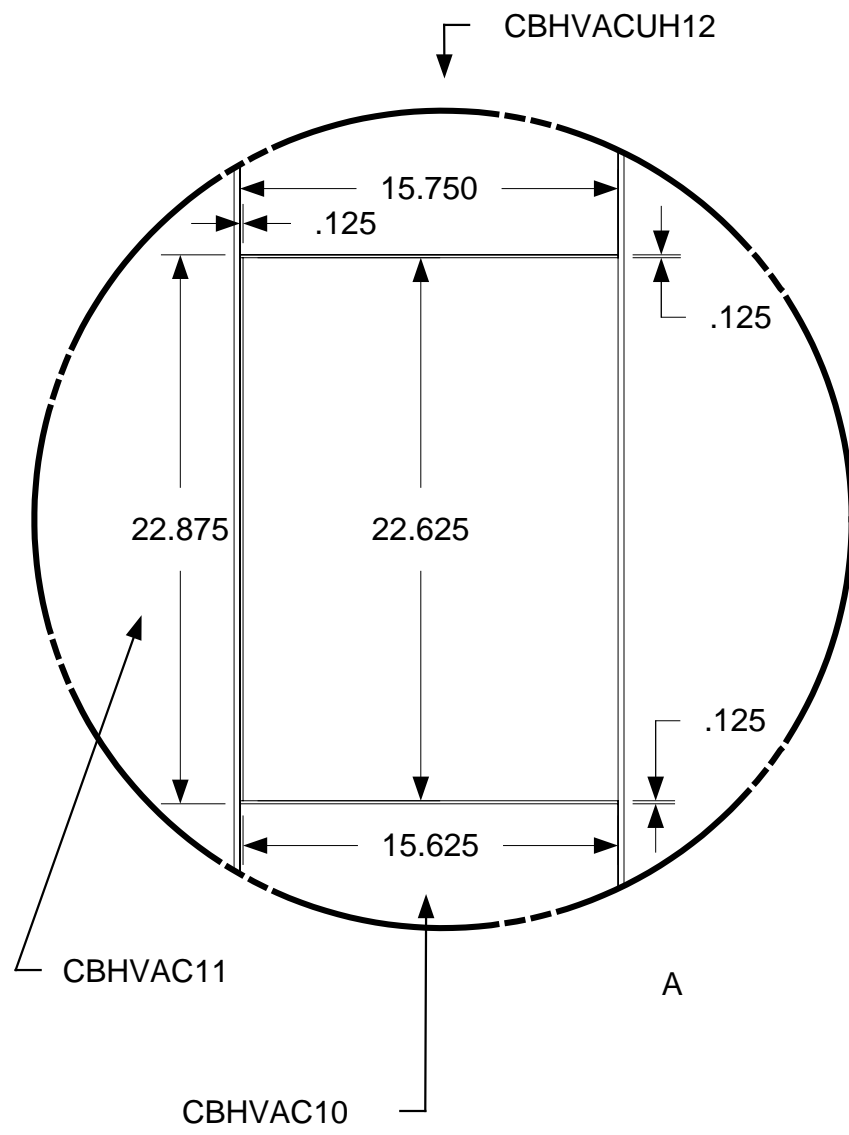
PAGE 46





April 11, 2006
PDG.Domus.060323-1

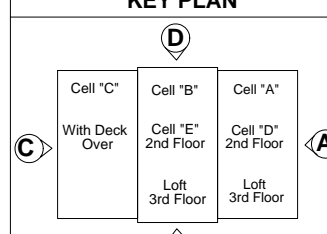

KEY PLAN	DRAWING
	<p>Cell B Assembly Floor- Assembly Sub- assembly CBFJ Layout With CBHVACUH9a , 9b & CBHVACUH10 - 12 (HVAC Type 2)</p>
MODEL(S): Hartford	
PAGE 47	

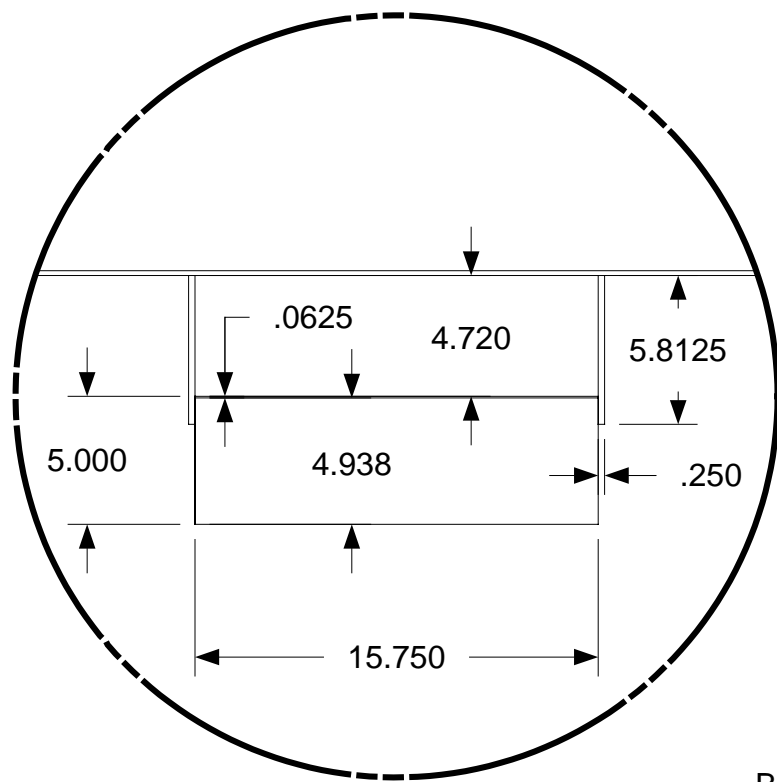

B

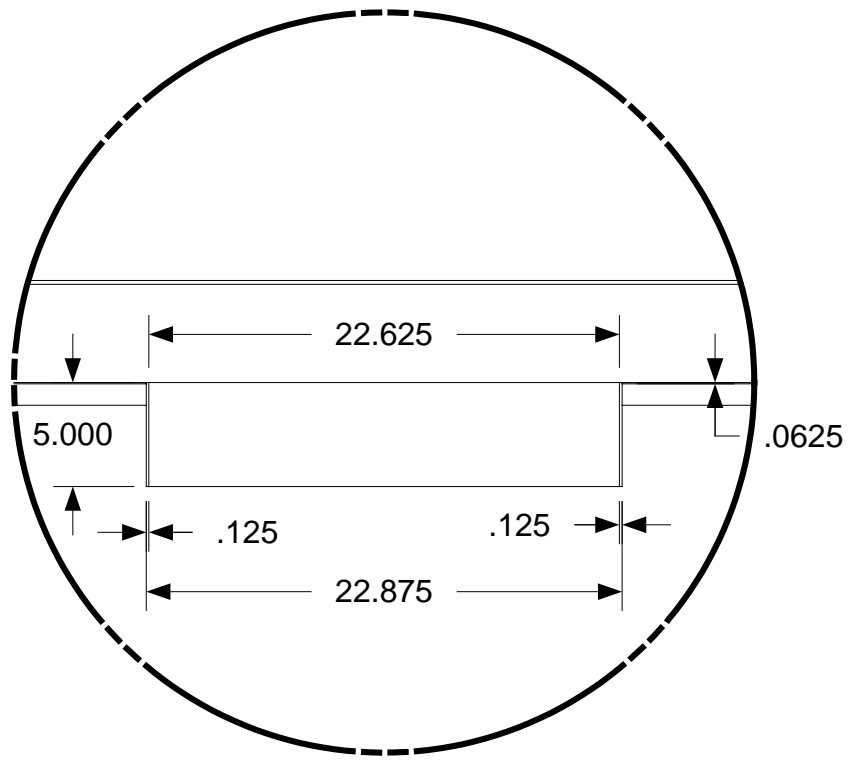

C

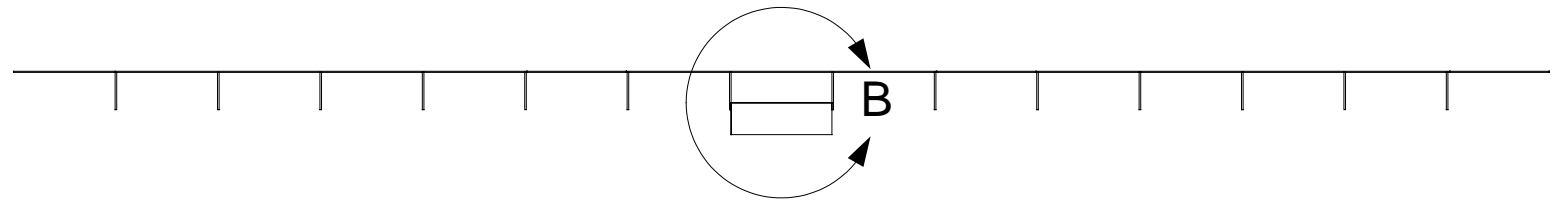
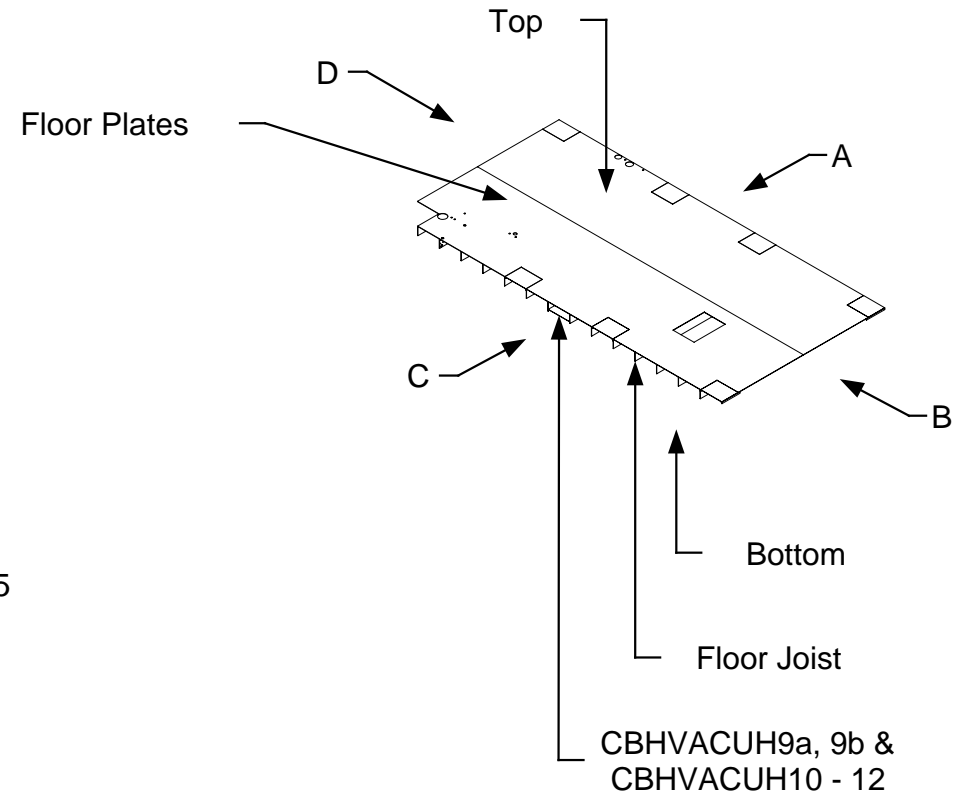

View C

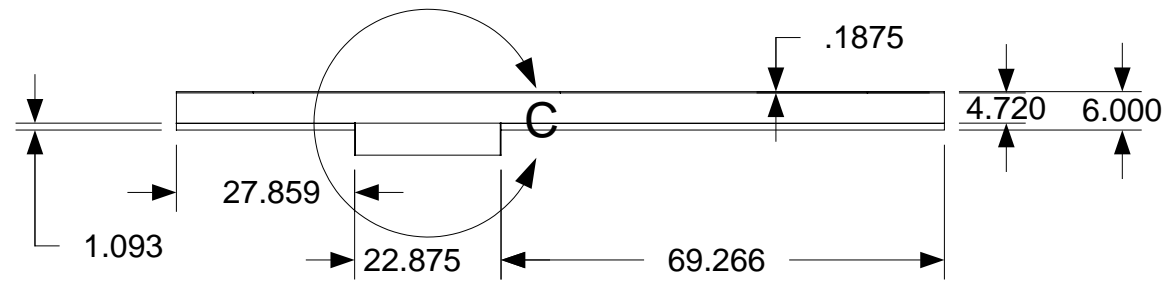

View B



April 11, 2006
PDG.Domus.060323-1

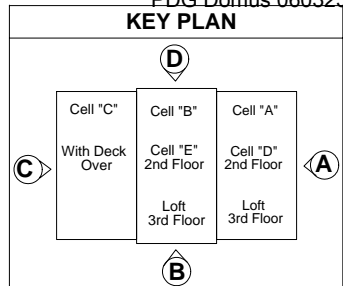

DRAWING	
Cell B Assembly Floor- Assembly Sub- Assembly CBFJ Layout With CBHVACUH9a , 9b & CBHVACUH10 - 12	
MODEL(S): Hartford	
PAGE 48	

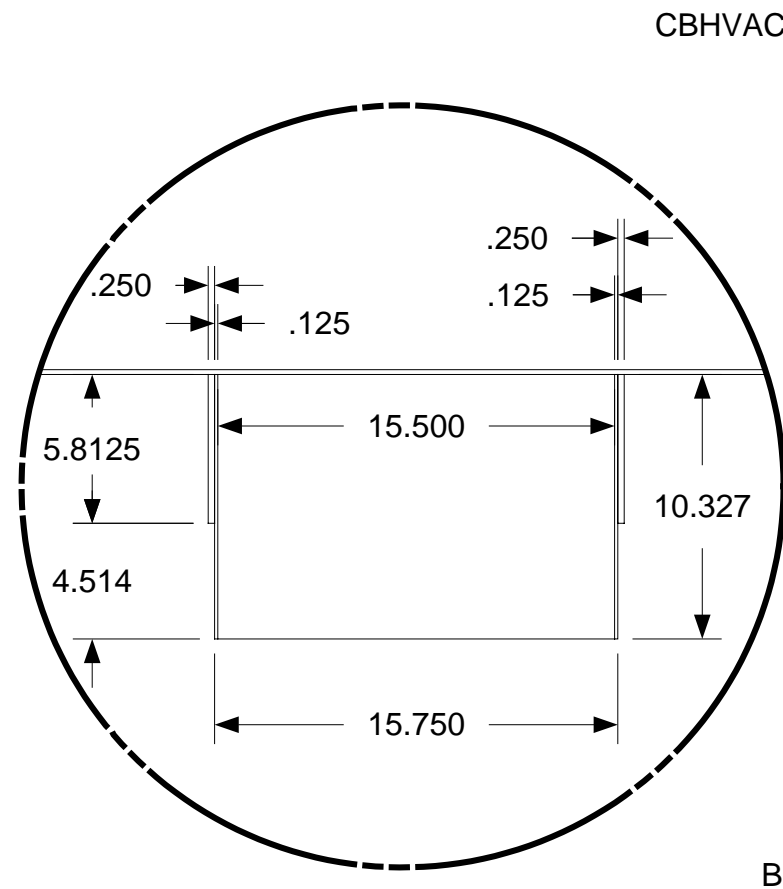

B

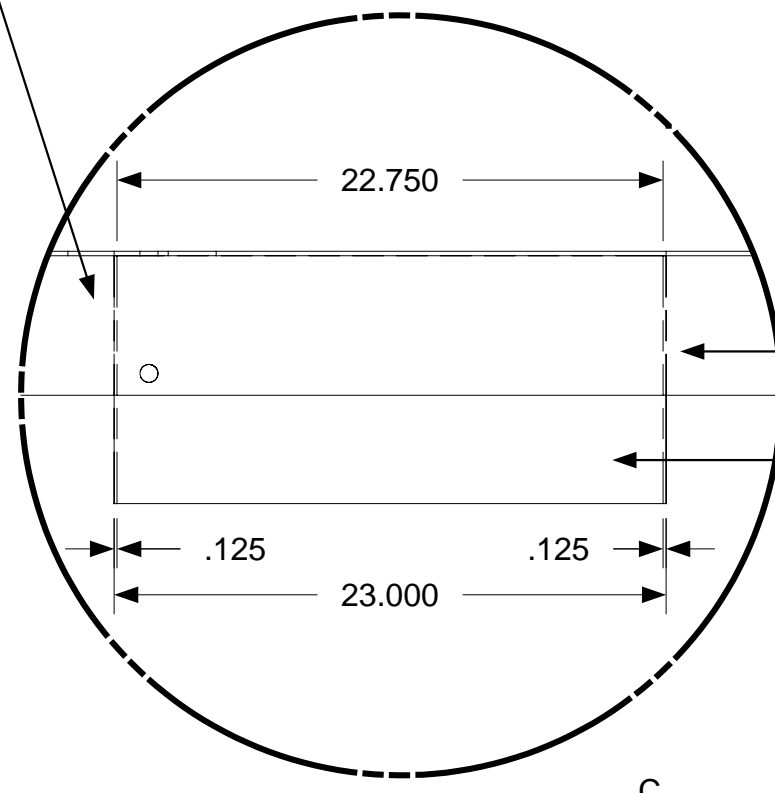

C

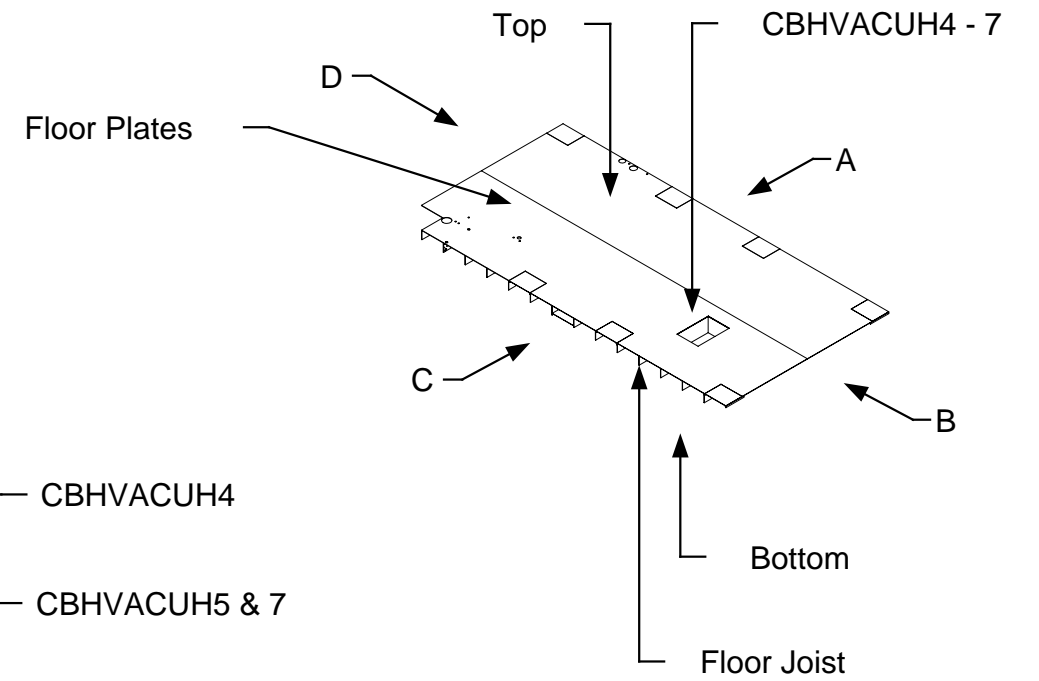

See Through Detail View

* NOTE: Hole Near
CBHVACUH6 is not apart
of CBHVACUH4 - 7

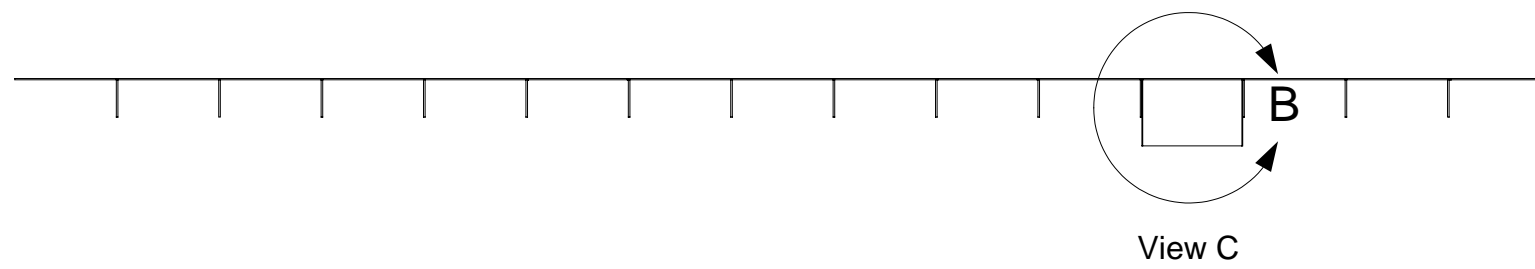

View C

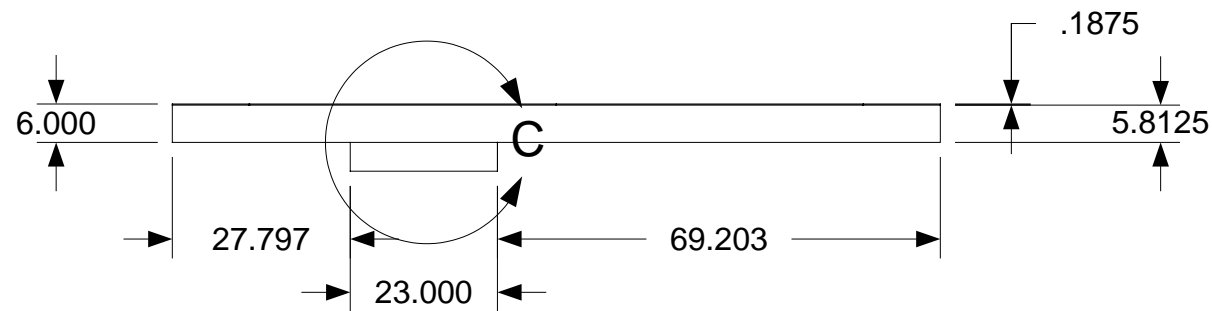

View B



April 11, 2006
PDG.Domus.060323-1

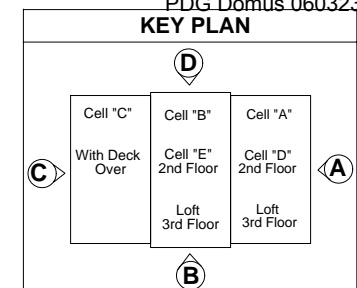

DRAWING
Cell B Assembly Floor- Assembly Sub- assembly CBFJ Layout With CBHVACUH4 - 7
MODEL(S): Hartford
PAGE 49

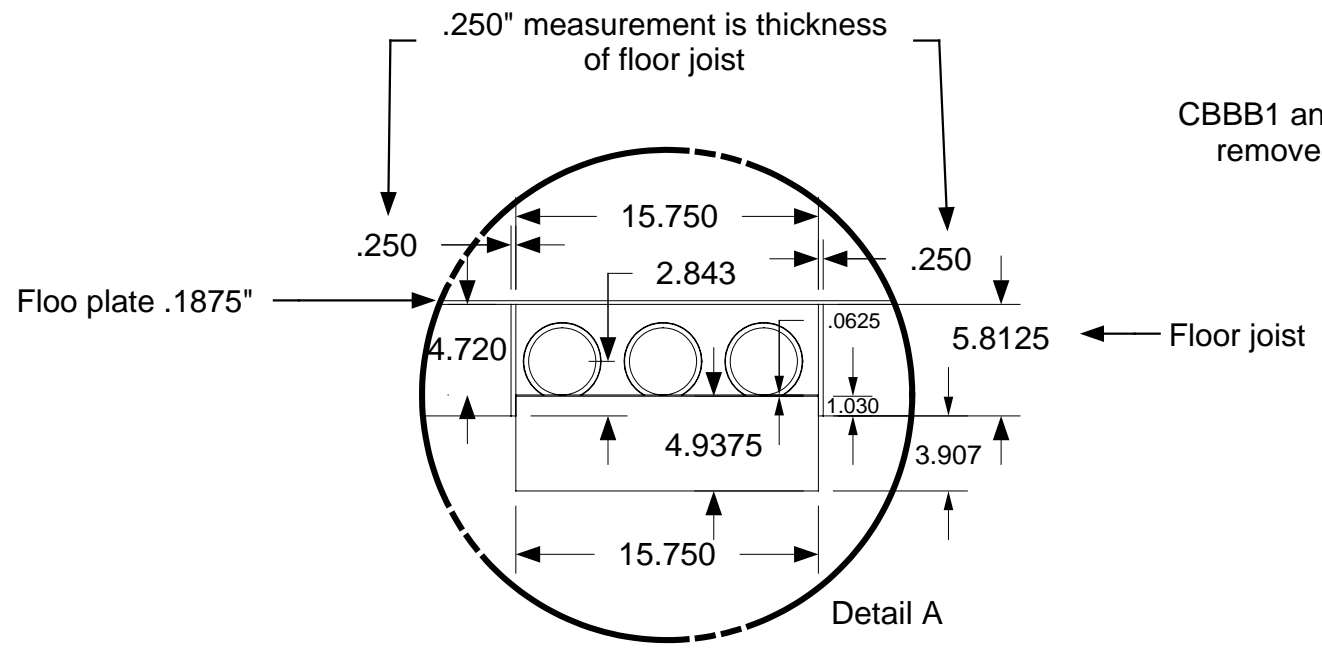

CBBB1 and CBBB2 are removed from view

CBBG1 is removed from view

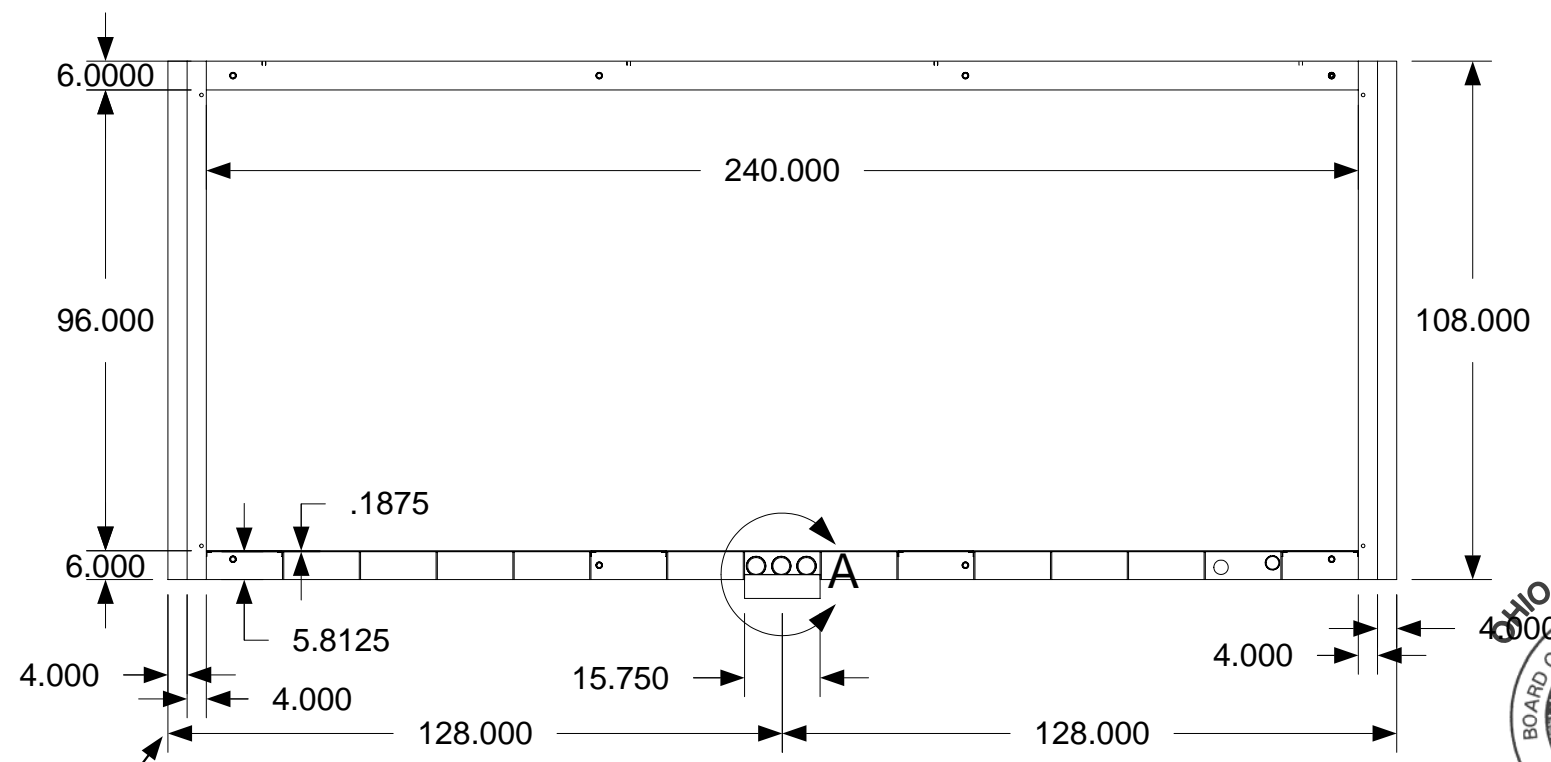
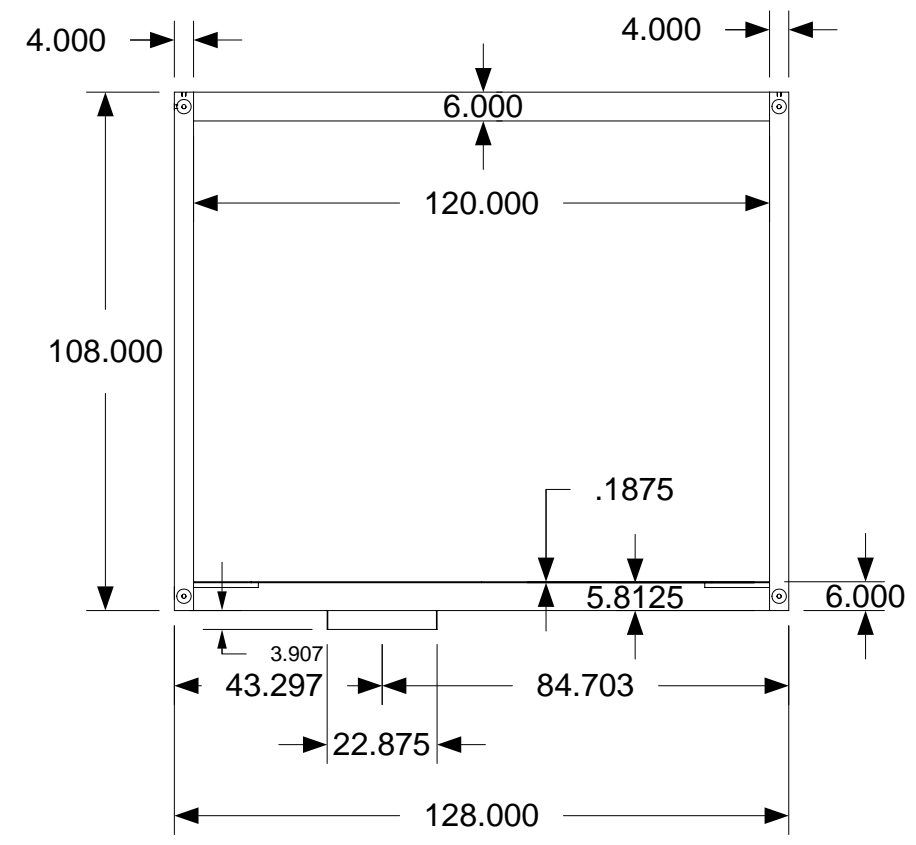
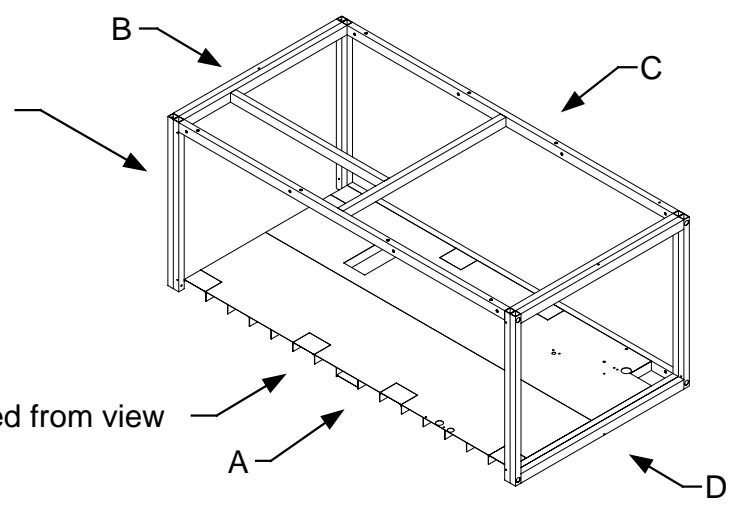

Measurement 128.000" taken from center of duct work to outside Cell edge

B

A



April 11, 2006
PDG.Domus.060323-1

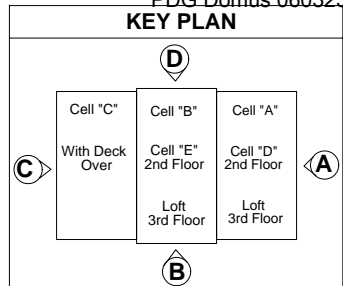

DRAWING

Cell B
Assembly Floor-
Assembly
In Cell Structure
Completed
Dimensions
(HVAC Type 2)
Detail 2

MODEL(S): Hartford

PAGE 50

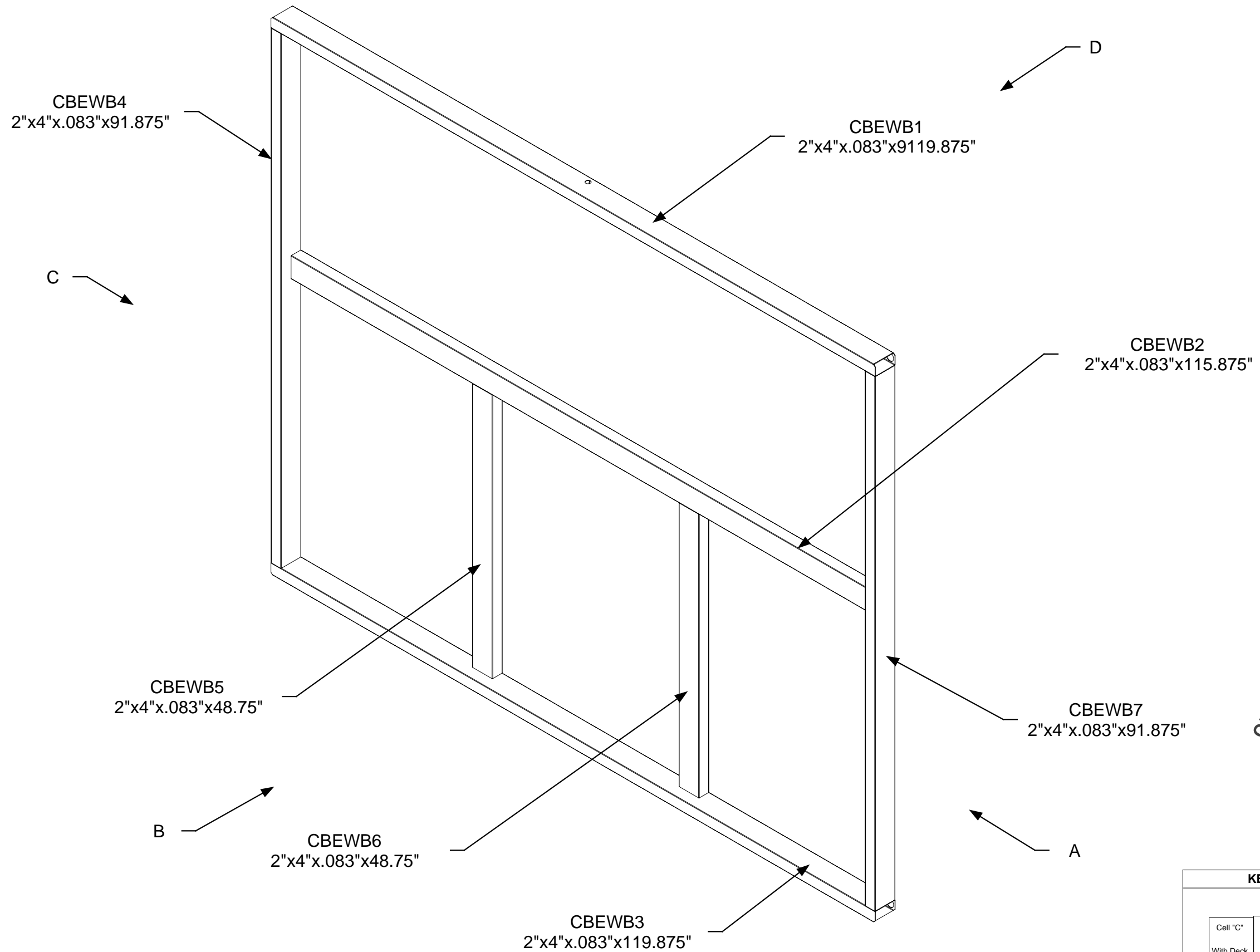

April 11, 2006
PDG.Domus.060323-1

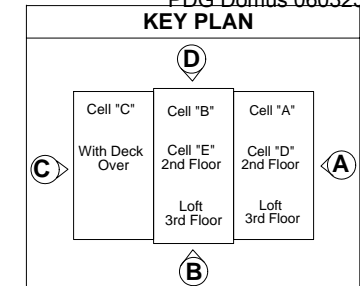

DRAWING

Cell B
Assembly Exterior
Wall-Assembly
Exterior Wall B
Part Identification

MODEL(S): Hartford

PAGE 51

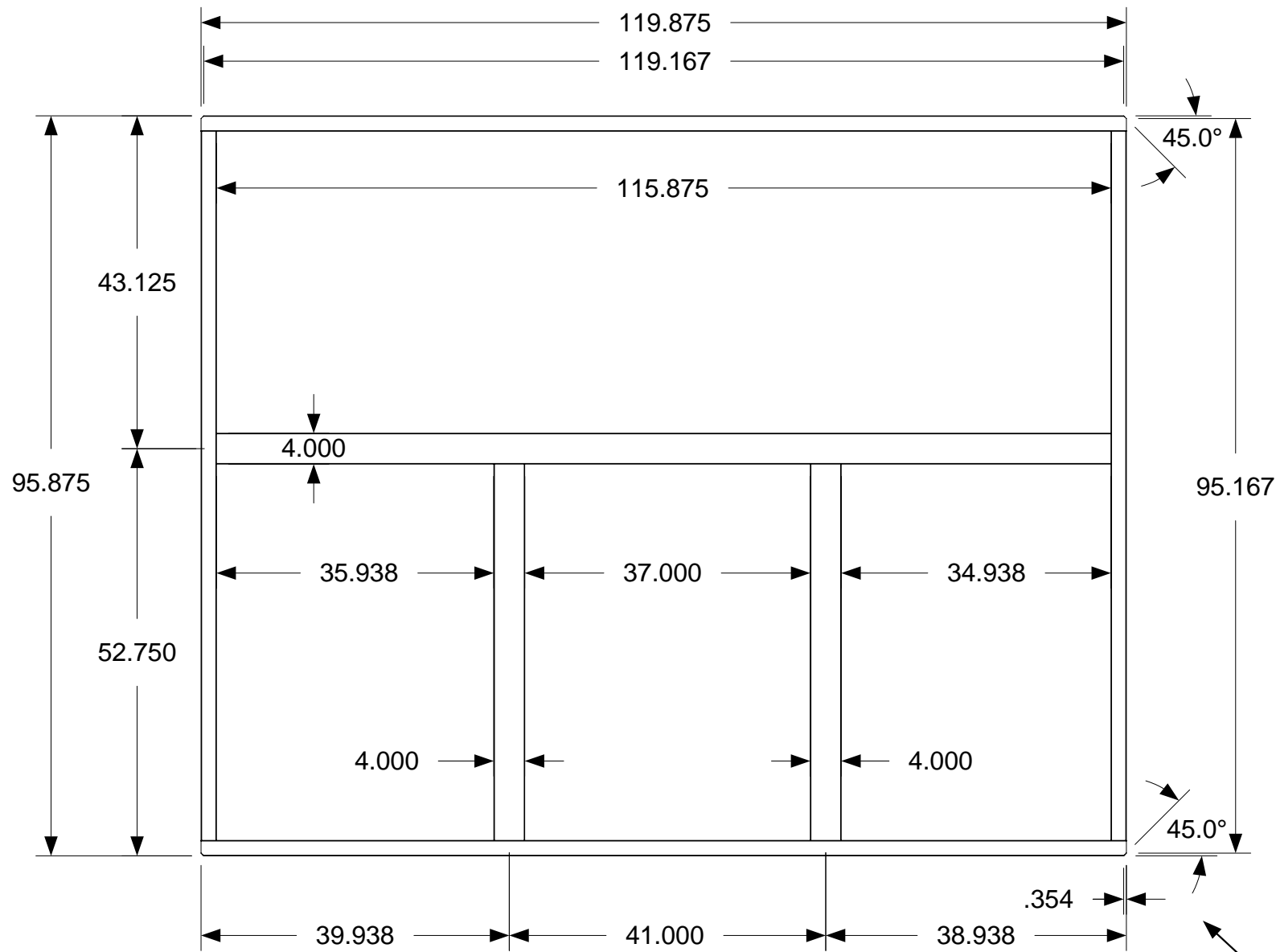

For detail on angle dimensions see page

Manufacturing
 Cell B
 View drafting
 Assembly-Cell
 Exterior wall B-Assembly

CBEWB1
 Also
 CBEWB3

D

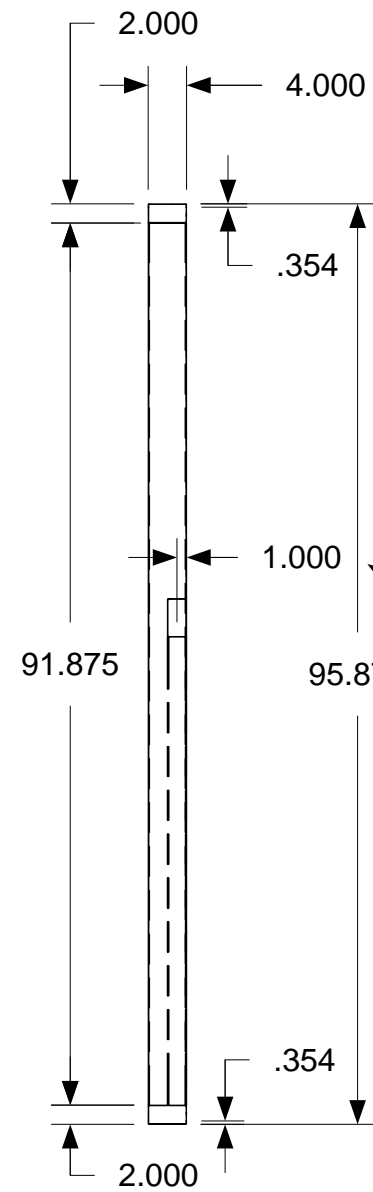

45 Degree angle and distance of angle (.354") appears the same at each corner

Measurements are taken from center to outside edge

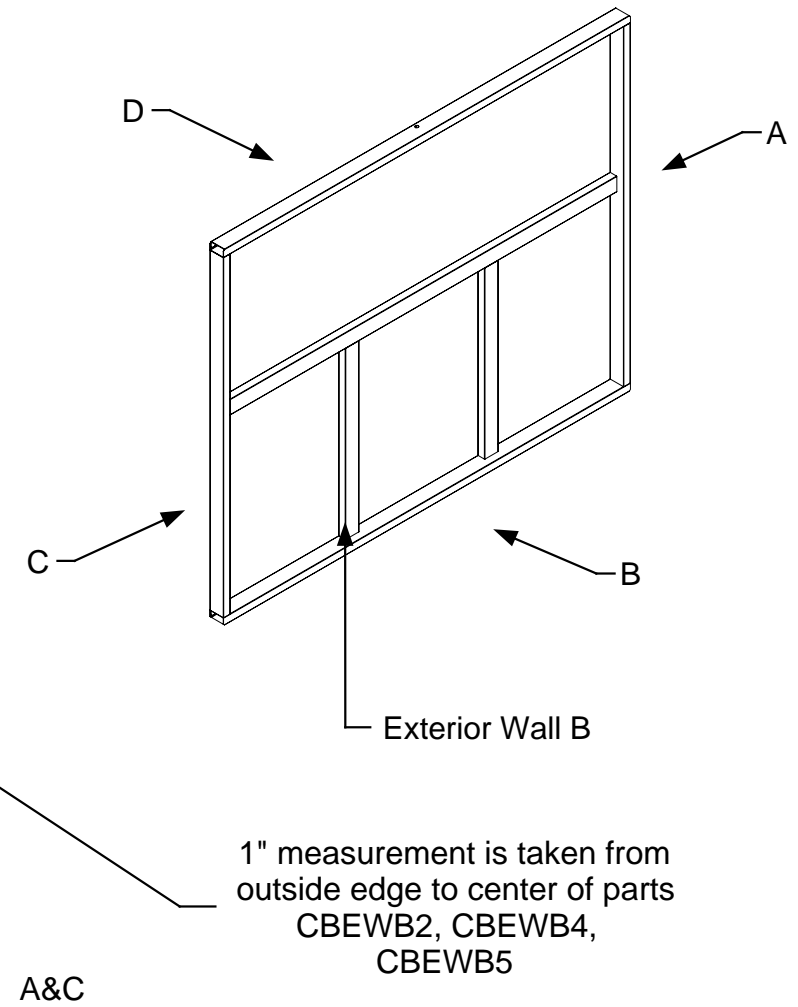

April 11, 2006
 PDG.Domus.060323-1

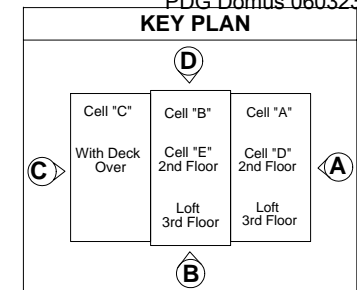

DRAWING
 Cell B
 Assembly Exterior
 Wall-Assembly
 Exterior Wall B
 Completed
 Dimensions

MODEL(S): Hartford

PAGE 52

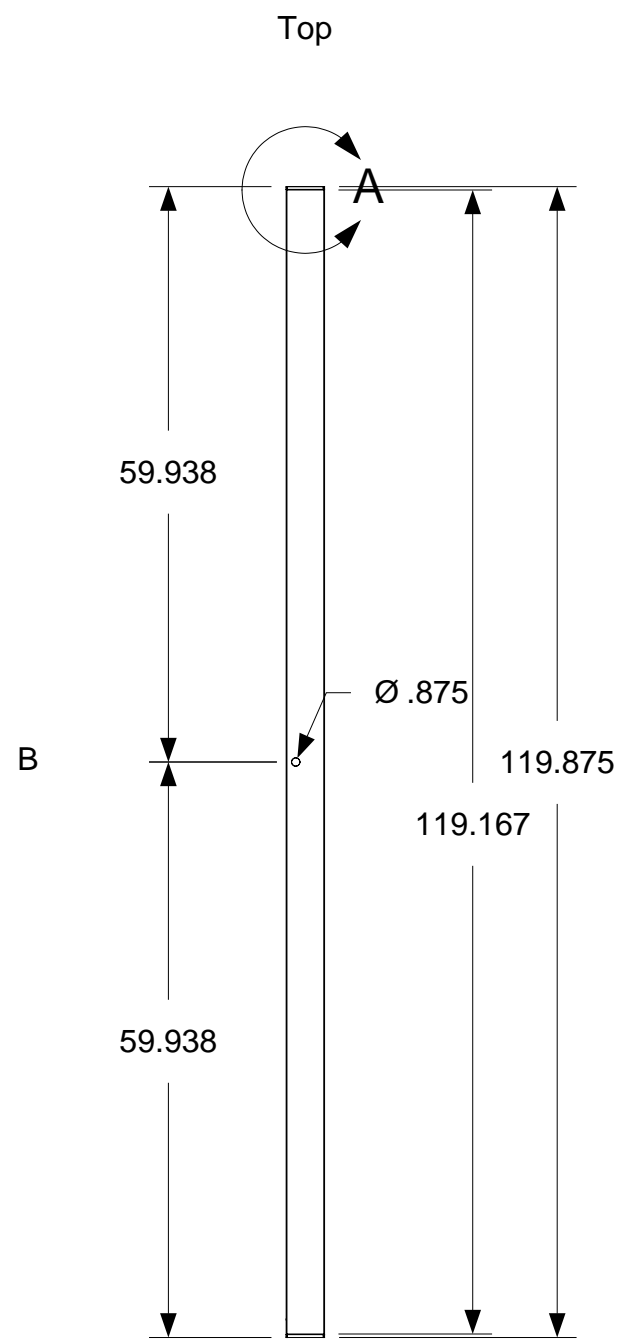

1" measurement is taken from outside edge to center of parts CBEWB2, CBEW4, CBEWB5

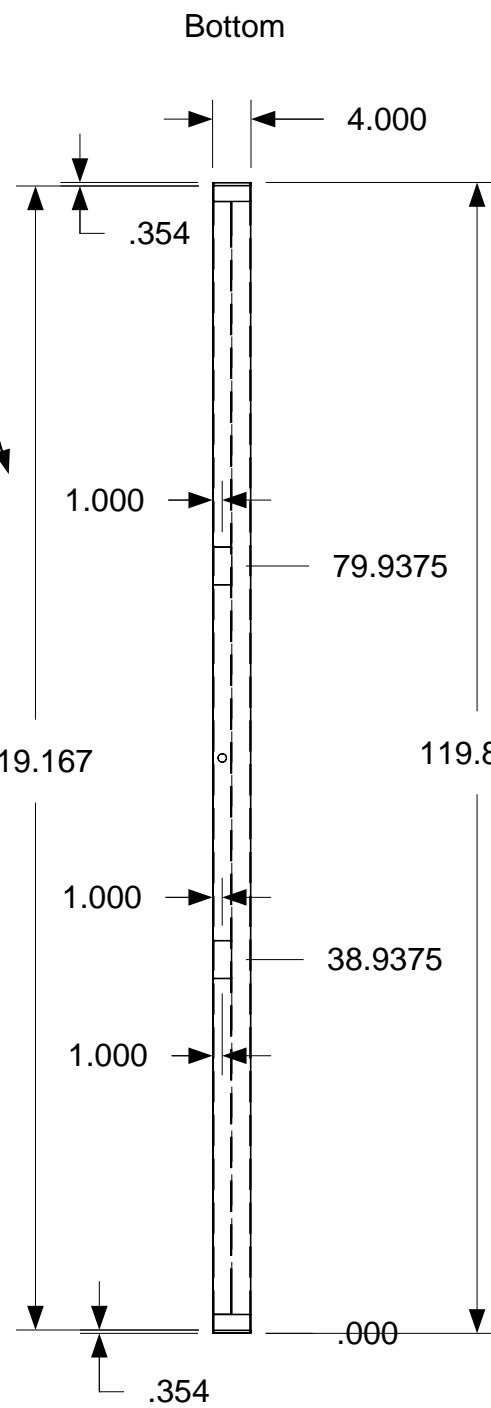

For detail on angle dimensions see page

Manufacturing Cell B
View drafting
Assembly-Cell
Exterior wall B-Assembly

CBEWB1
Also
CBEWB3

Measurements are taken from outside edge to center of parts CBEWB4 and CBEWB5

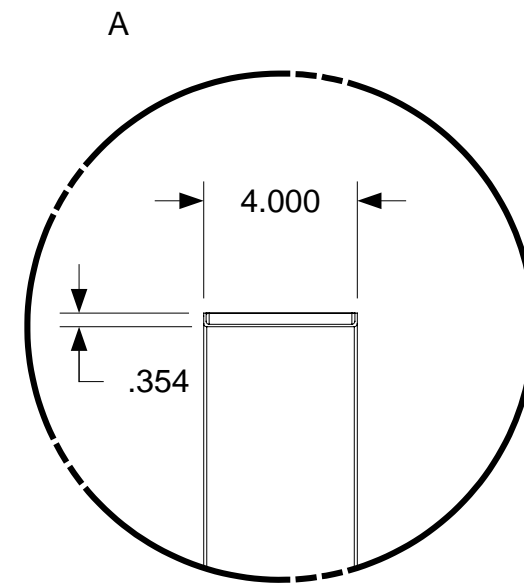
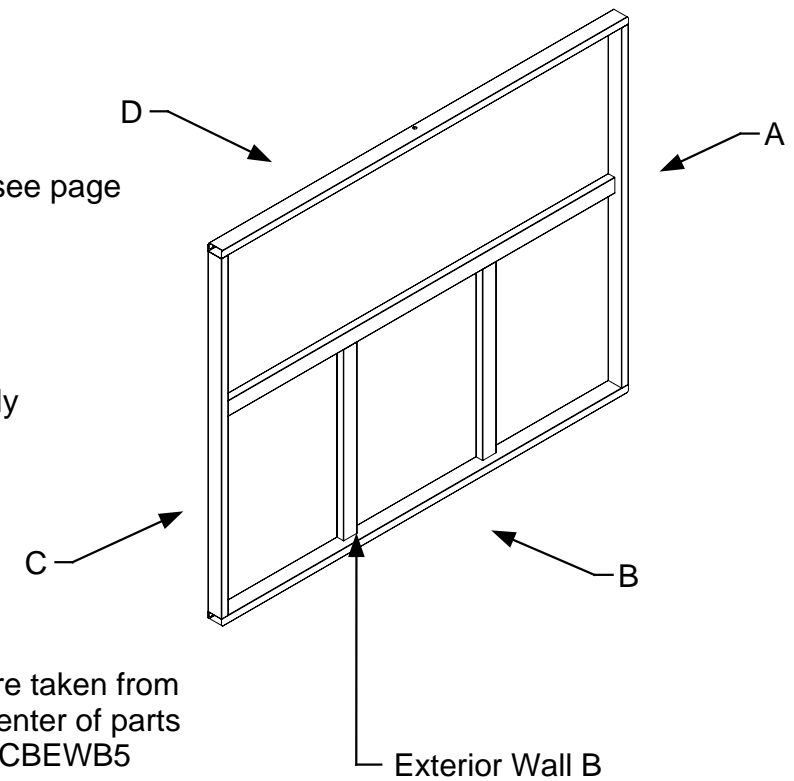

NOTE: Bottom dimension is the same as found in detail view A



April 11, 2006
PDG.Domus.060323-1

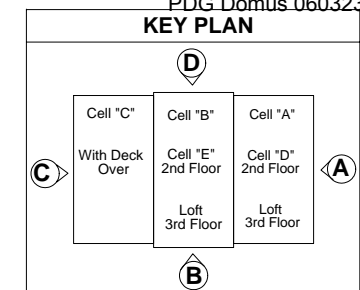

DRAWING
Cell B Assembly Exterior Wall-Assembly Exterior Wall B Completed Dimensions Detail 1
MODEL(S): Hartford
PAGE 53

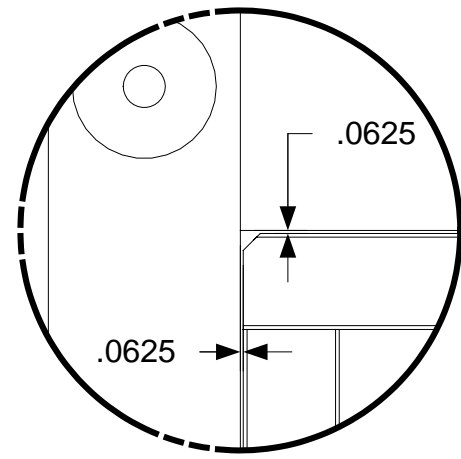

A

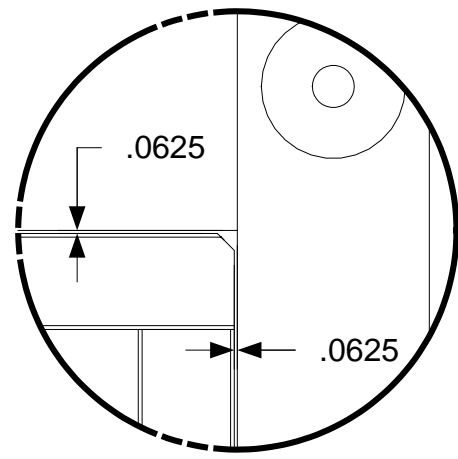

B

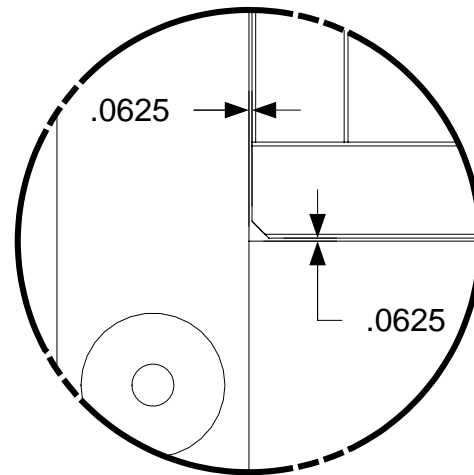

C

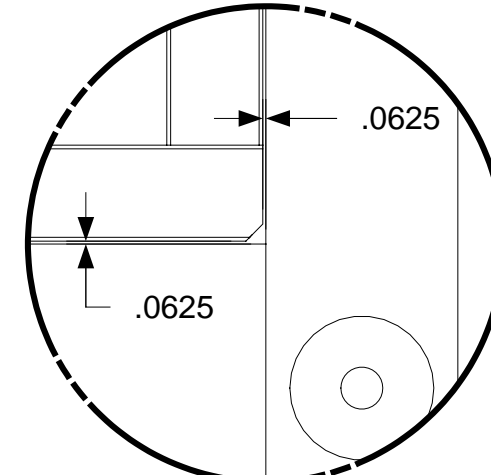

D

*DETAILS SHOW EXTERIOR WALL B IS MADE TO 1/16" SHORTER THAN CELL STRUCTURE TO ALLOW MATERIAL EXPANSION AFTER WELDING

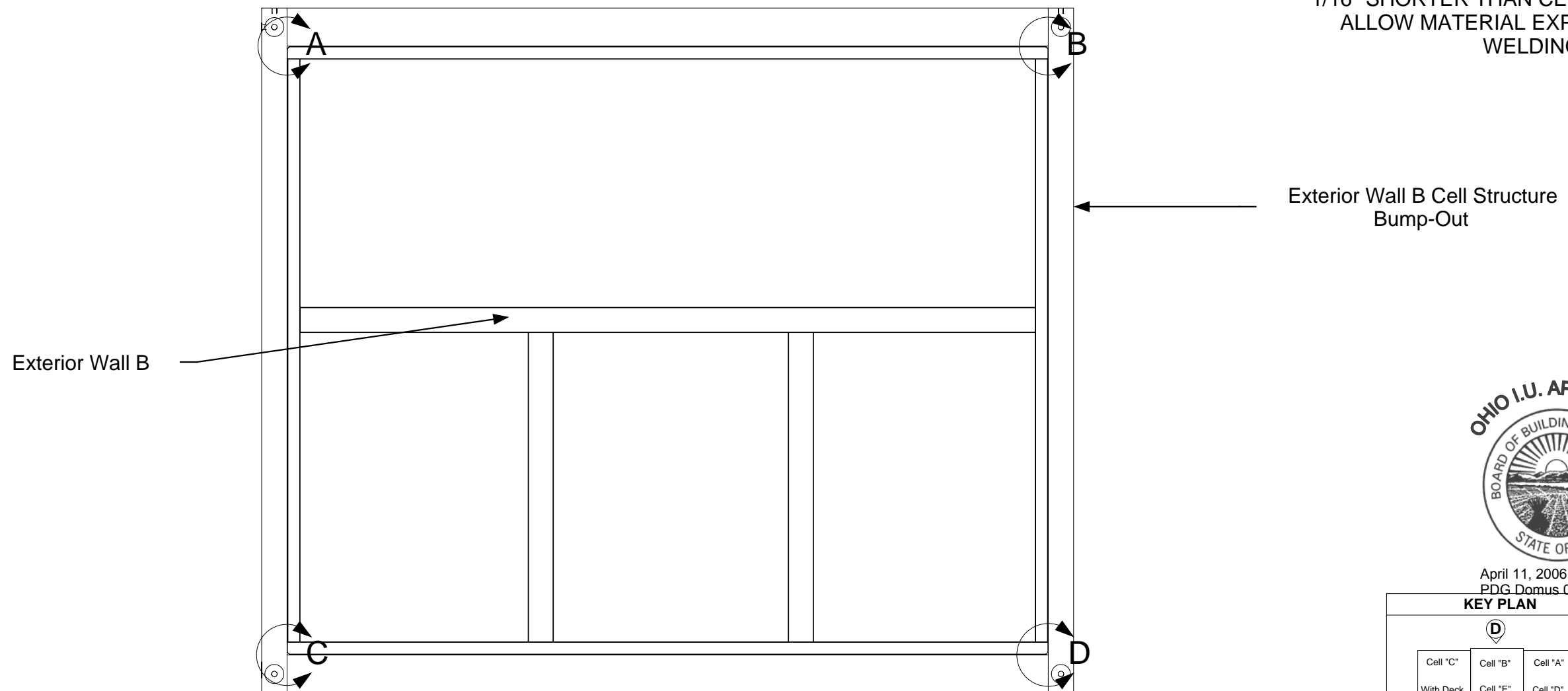

April 11, 2006
PDG.Domus.060323-1

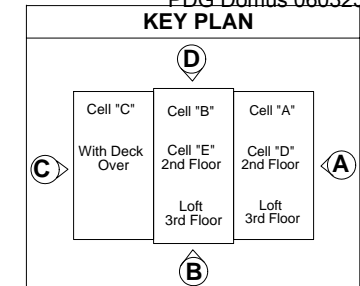

DRAWING

Cell B
Assembly Exterior
Wall-Assembly
Exterior Wall B in
Cell Structure
(1/16" spacing)

MODEL(S): Hartford

PAGE 54

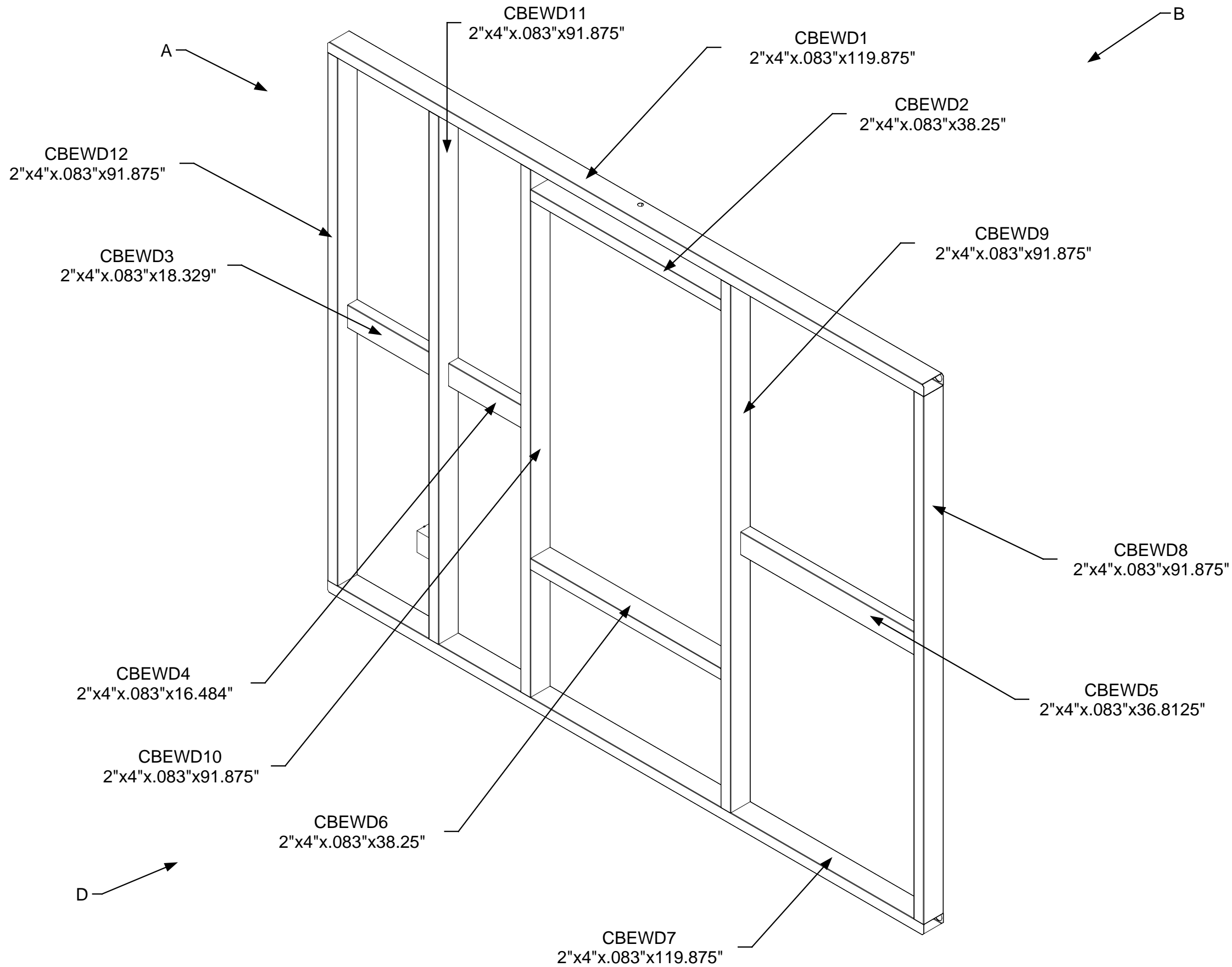

April 11, 2006
 PDG.Domus.060323-1

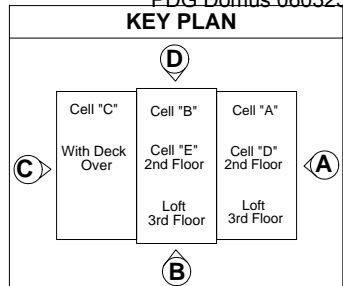

DRAWING

Cell B
 Assembly Exterior
 Wall-Assembly
 Exterior Wall D
 Part Identification

MODEL(S): Hartford

PAGE 55

1" measurement is taken from outside edge to center of parts CBEWD3, CBEWD4

*Tube 2" x 4" x .083"

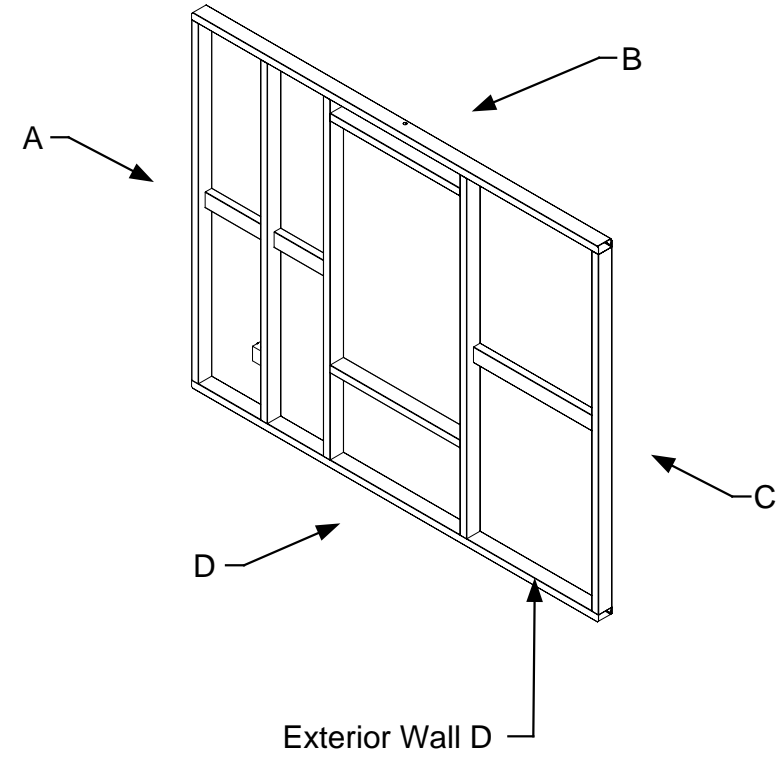
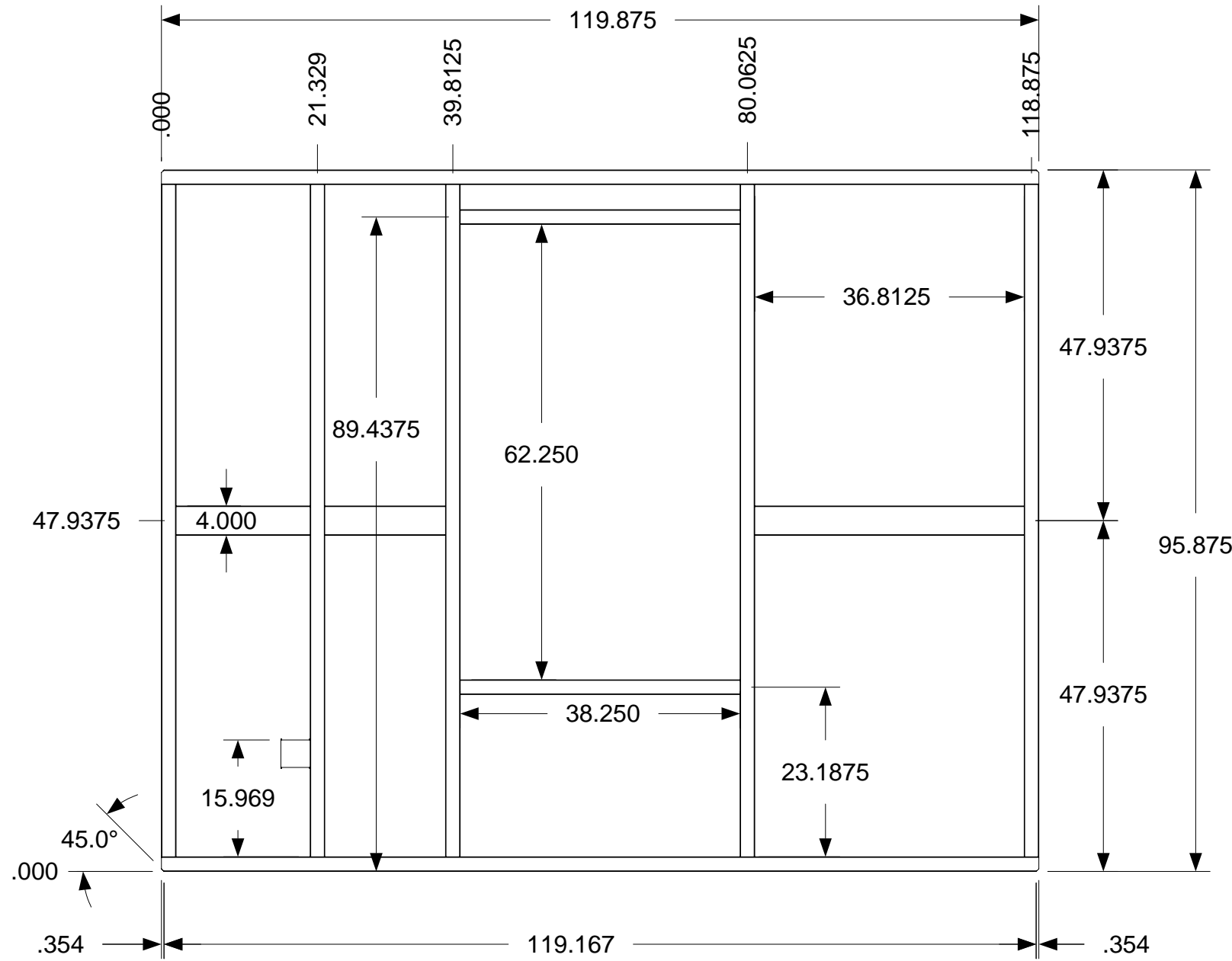
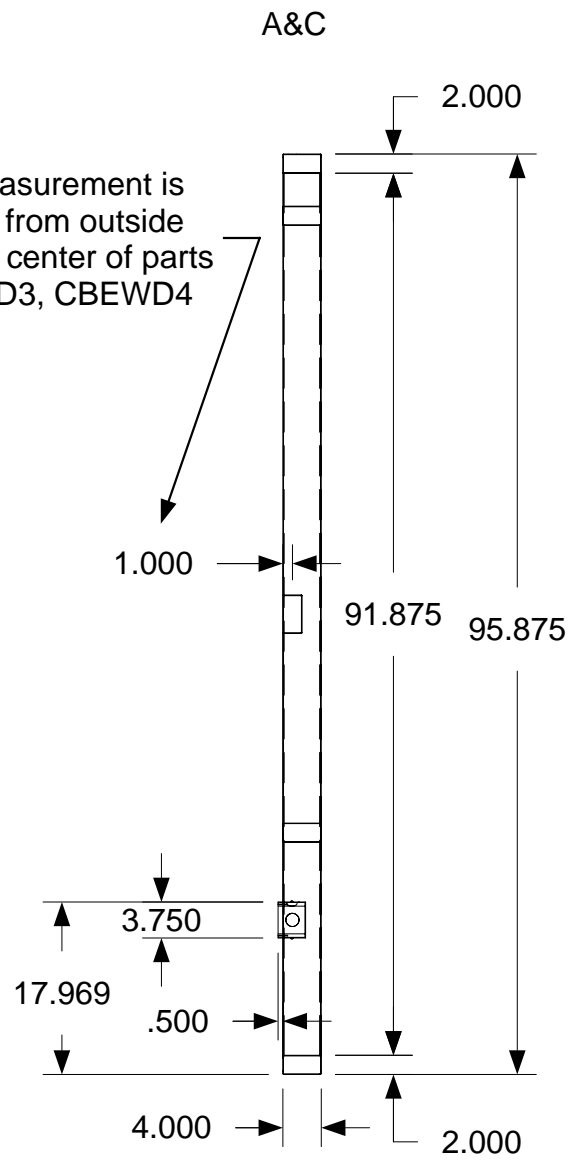

45 Degree angle and distance of angle (.354") appears the same at each corner

For detail on angle dimesions see page

Manufacturing
Cell B
View Drafting
Assembly-Cell
Exterior Wall D-Assembly

CBEWD1
Also
CBEWD7

View D



April 11, 2006
PDG.Domus.060323-1

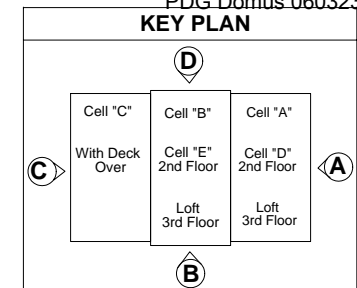

DRAWING

Cell B
Assembly Exterior
Wall-Assembly
Exterior Wall D
Completed
Dimensions

MODEL(S): Hartford

PAGE 56

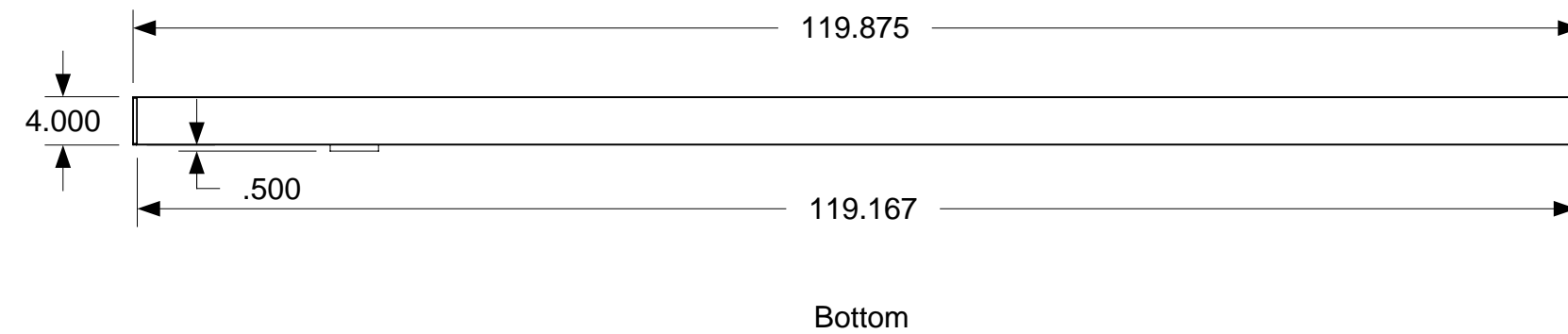
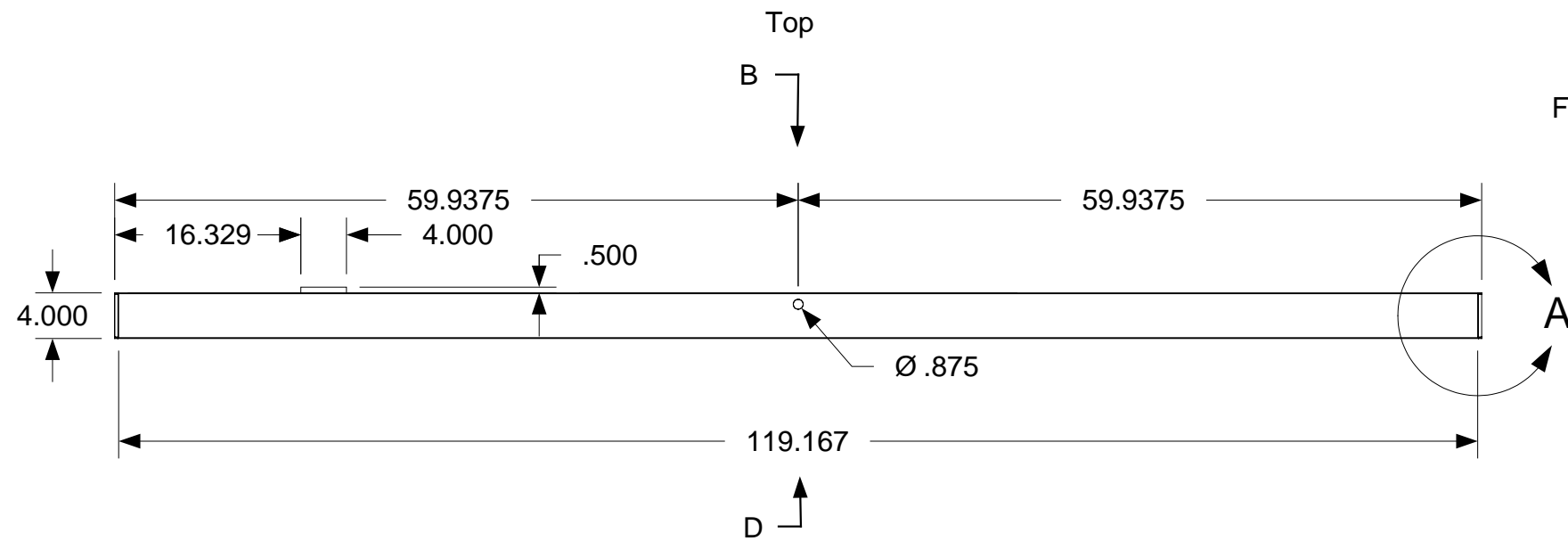

NOTE: Bottom dimension is the same as found in detail view A

For detail on angle dimensions see page

Manufacturing
Cell B
View drafting
Assembly-Cell
Exterior wall B-Assembly

CBEWB1
Also
CBEWB3

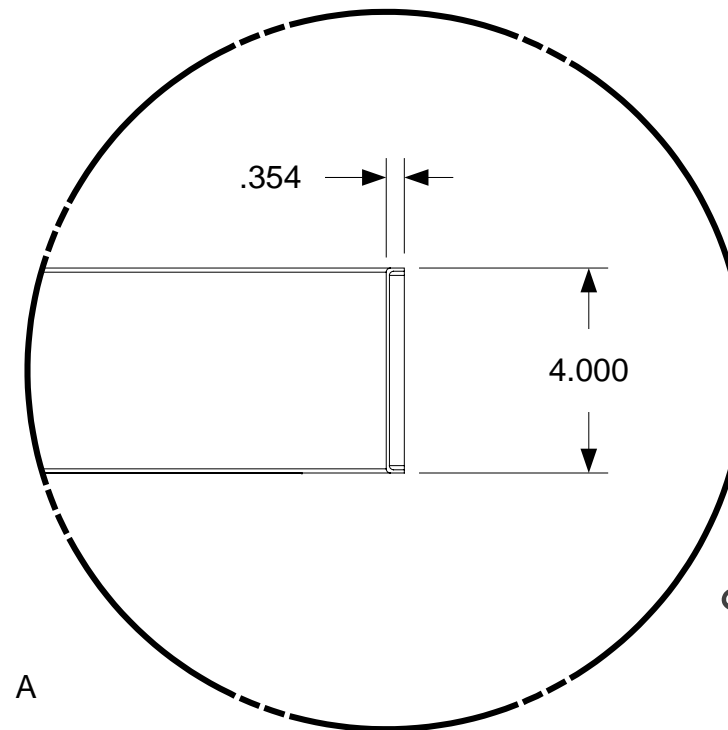
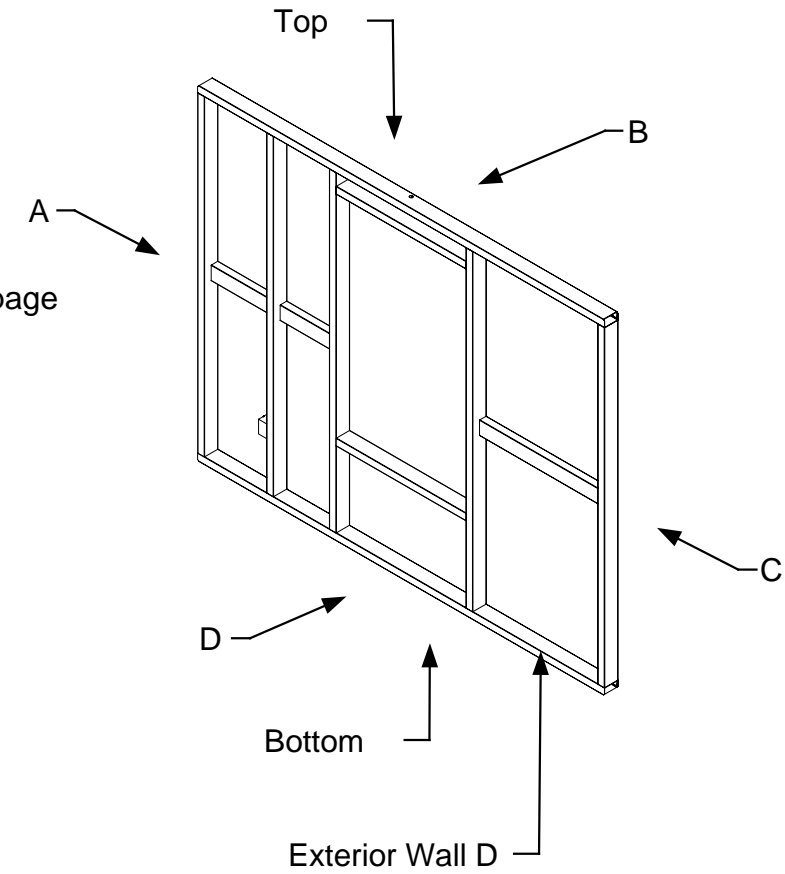

Tube 2" x 4" x .083"



April 11, 2006
PDG.Domus.060323-1

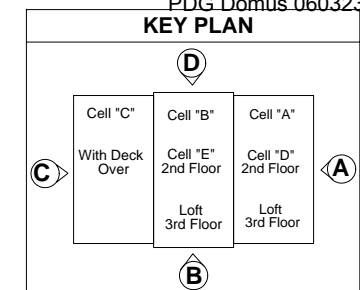

DRAWING
Cell B Assembly Exterior Wall-Assembly- Exterior Wall D Completed Dimensions Detail 1
MODEL(S): Hartford
PAGE 57

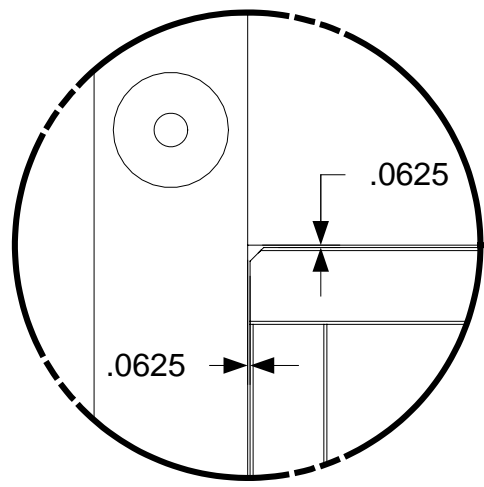

A

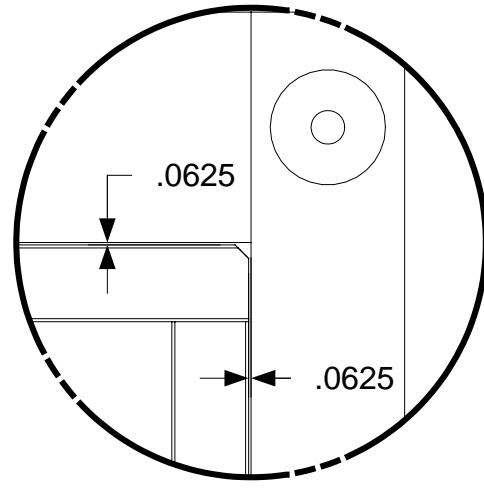

B

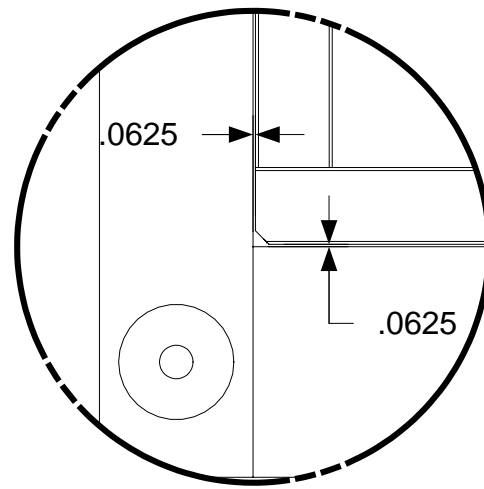

C

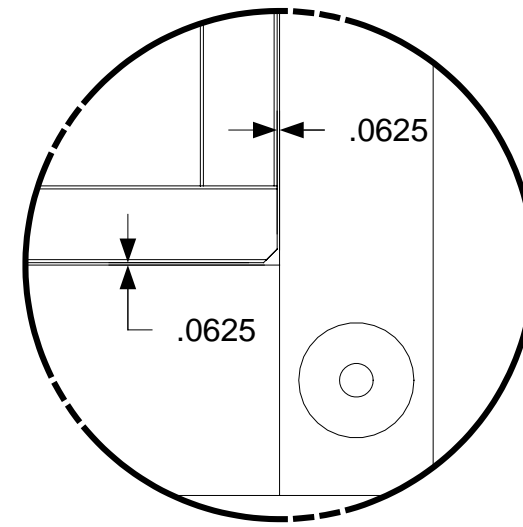

D

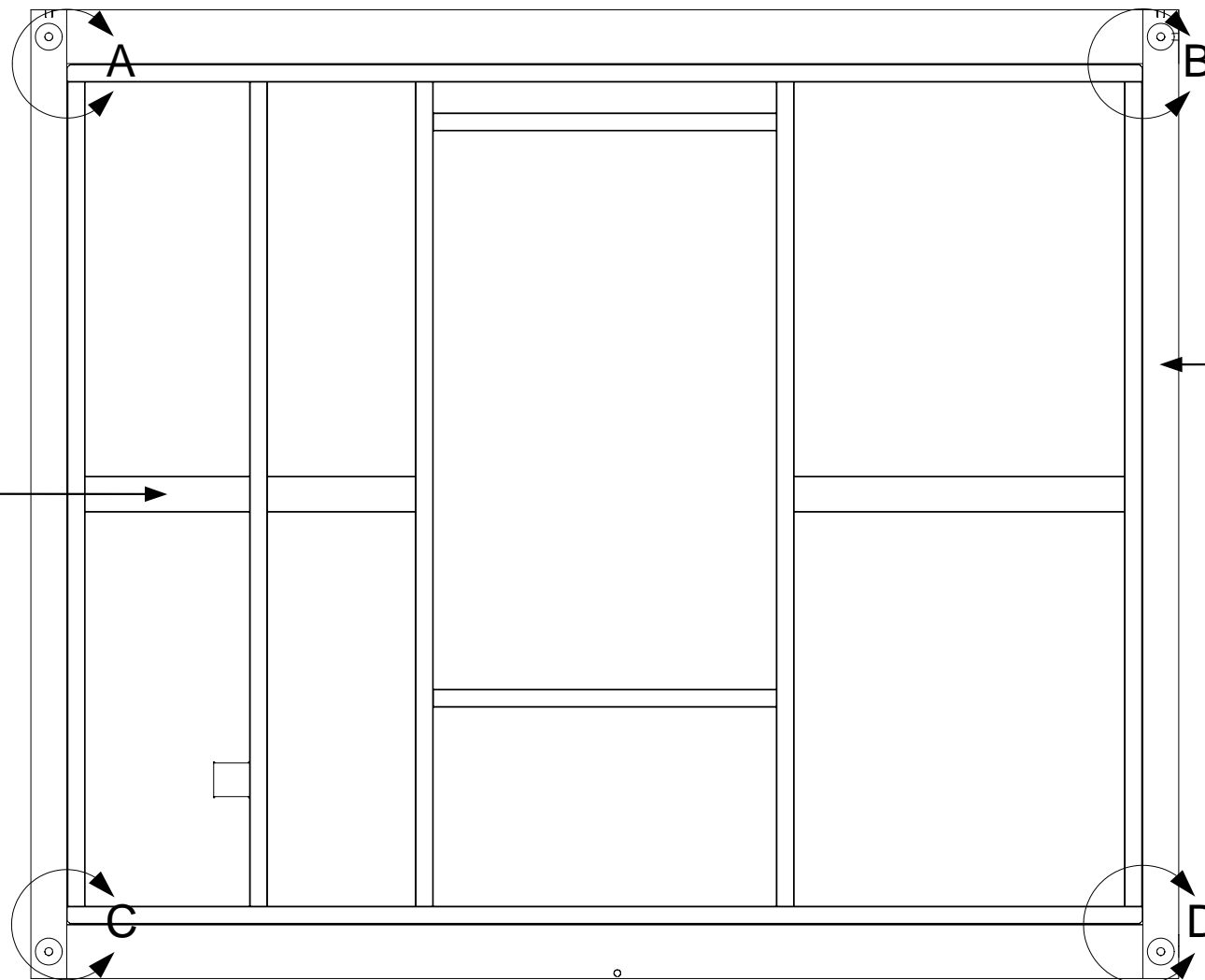

View D

*DETAILS SHOW EXTERIOR WALL D IS MADE TO 1/16" SHORTER THAN CELL STRUCTURE TO ALLOW MATERIAL EXPANSION AFTER WELDING

Exterior Wall D Cell Structure Bump-Out

Exterior Wall D



April 11, 2006
PDG.Domus.060323-1

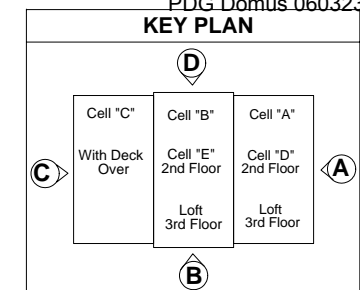

DRAWING
<p>Cell B Assembly Exterior Wall-Assembly Exterior Wall D & Cell Structure (1/16" spacing)</p>
<p>MODEL(S): Hartford</p>
PAGE 58

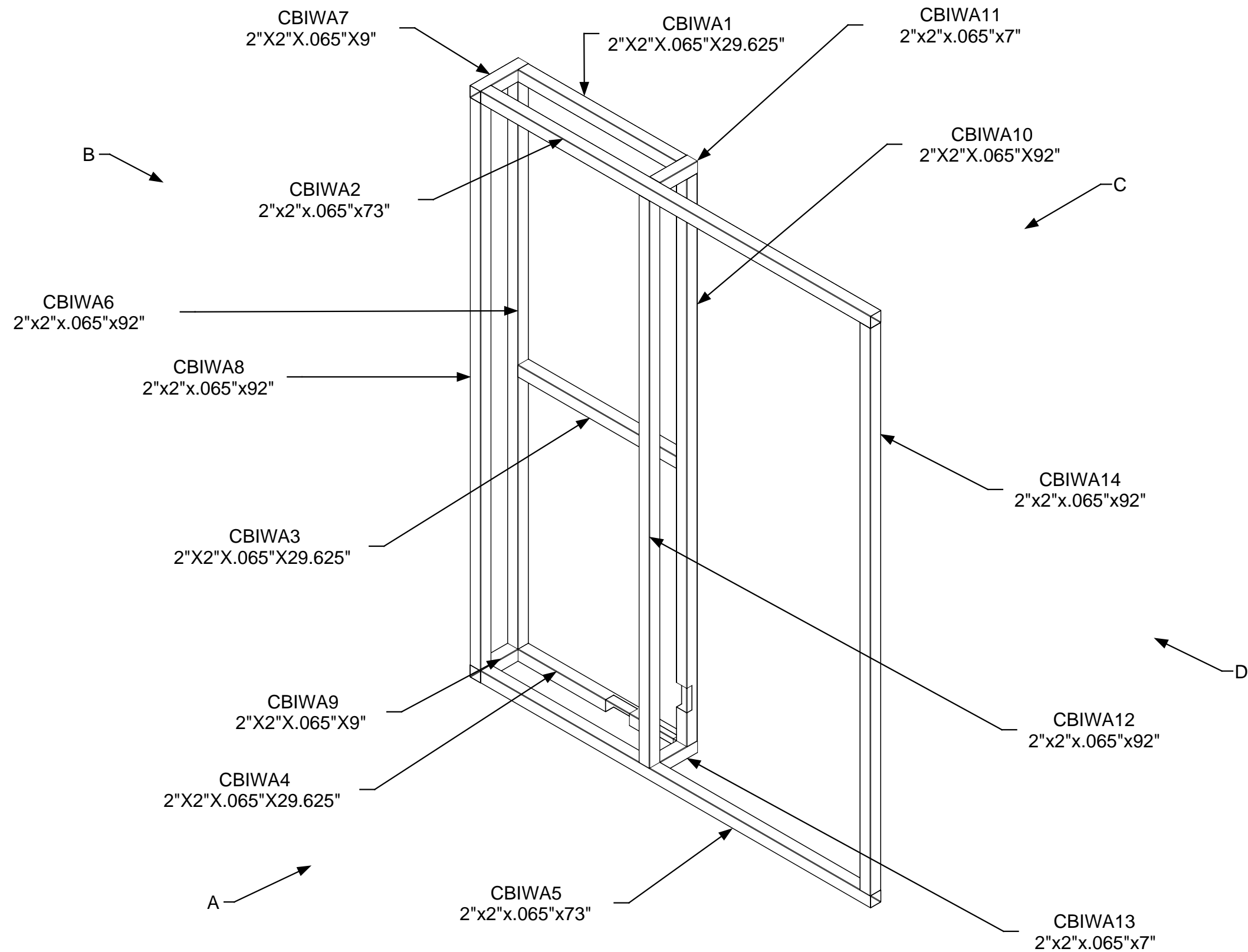

April 11, 2006
PDG.Domus.060323-1

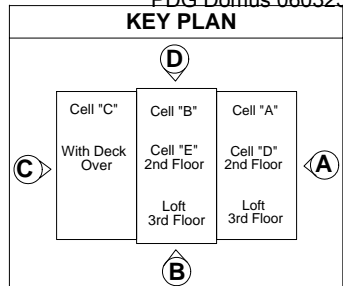

DRAWING

Cell B
Assembly Interior
Wall-Assembly
Interior Wall A
Part Identification

MODEL(S): Hartford

PAGE 59

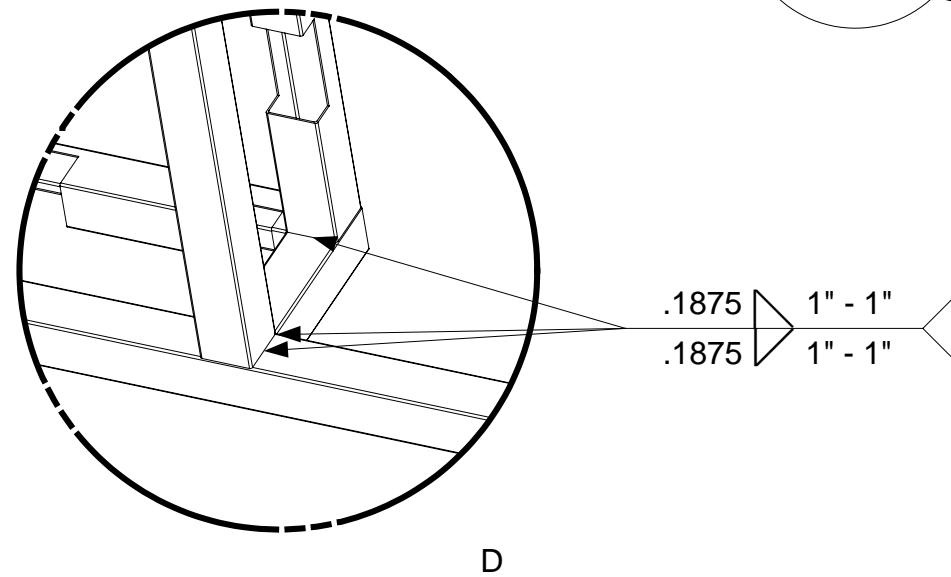
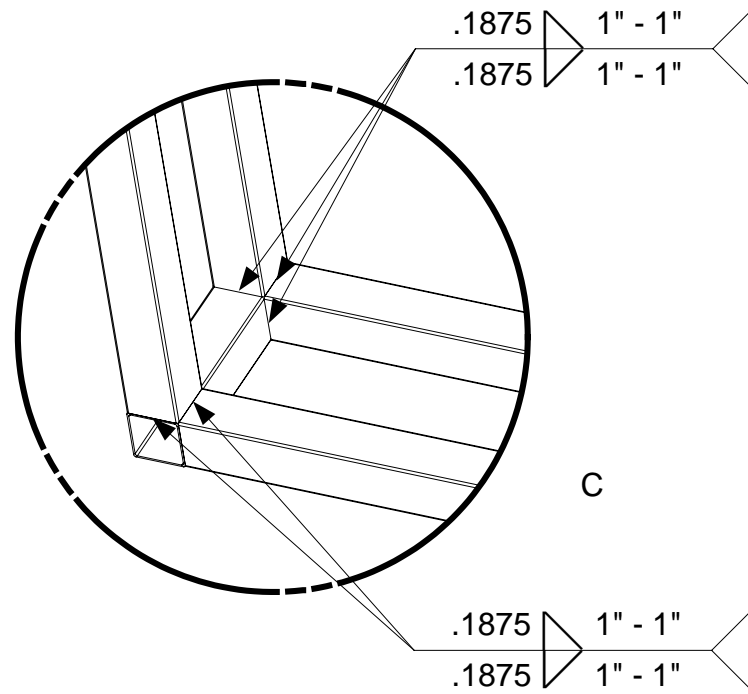
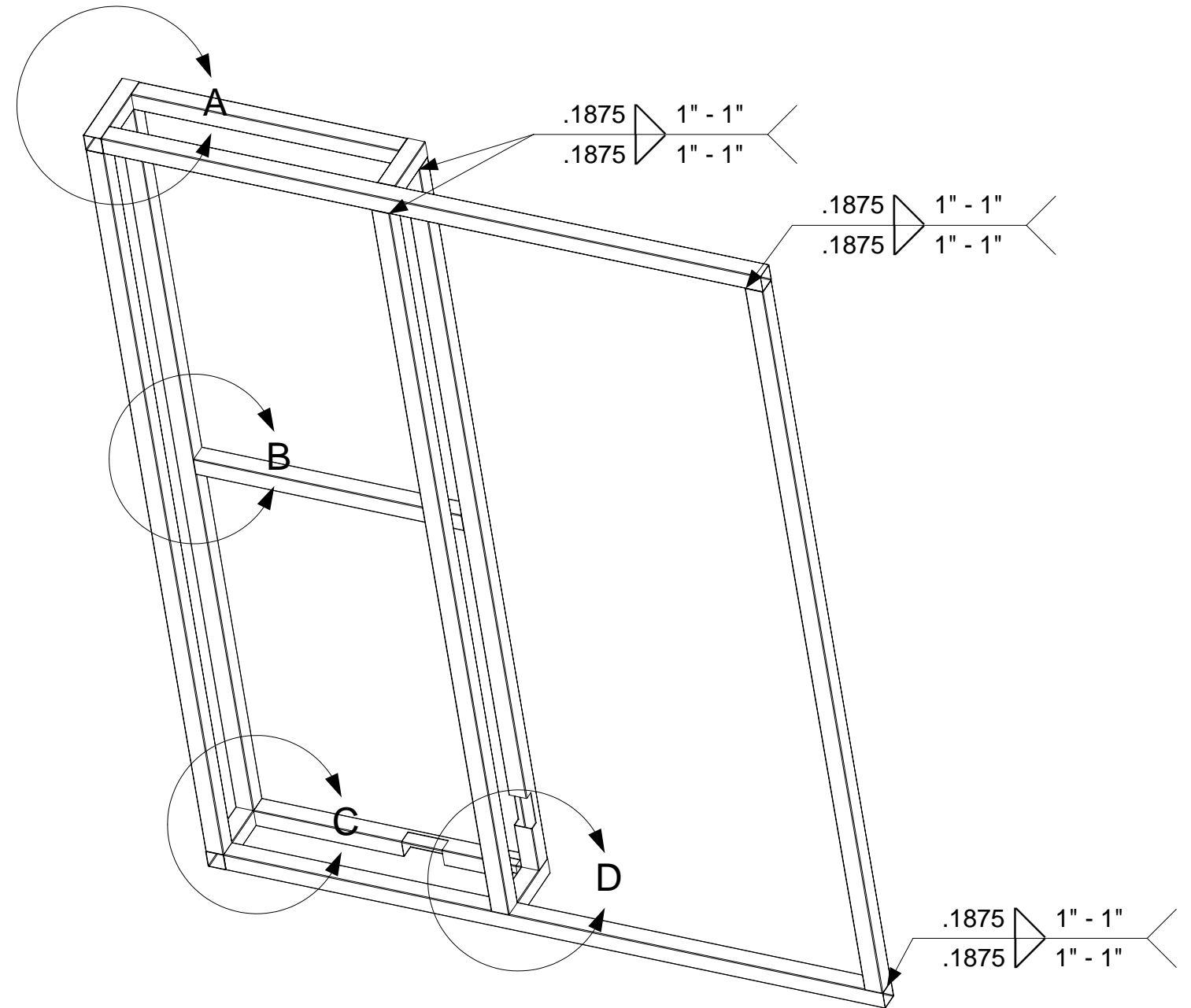
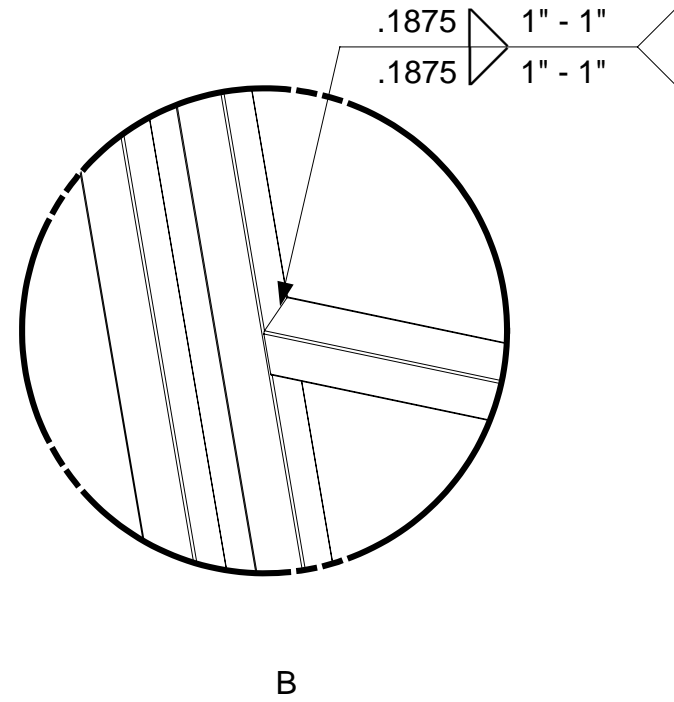
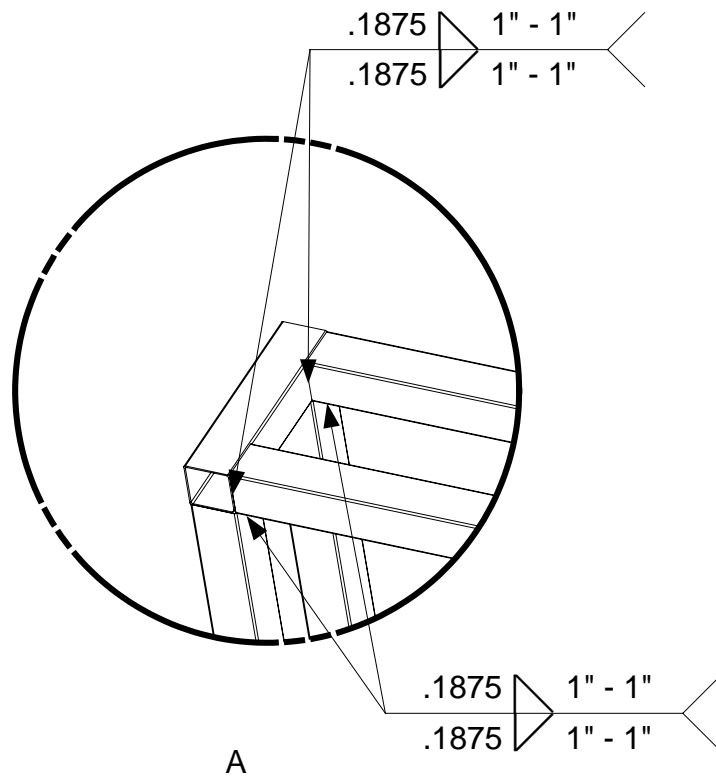

OHIO I.U. APPROVED
OF BUILDING STANDARDS
STATE OF OHIO
ANTONIO COLASIMO
REGISTERED ARCHITECT
6520
PJG.Domus.060323-1

KEY PLAN	DRAWING
	<p>Cell B Assembly Interior Wall-Assembly Interior Wall A Welding</p>
MODEL(S): Hartford	
PAGE 60	

* Tube 2" x 2" x .065"

Top

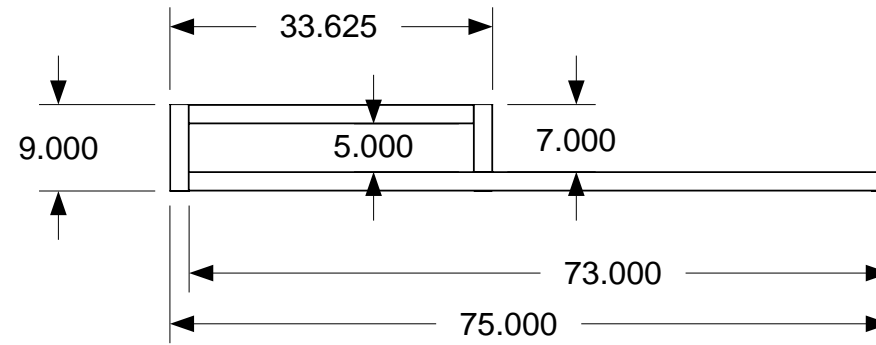

Top

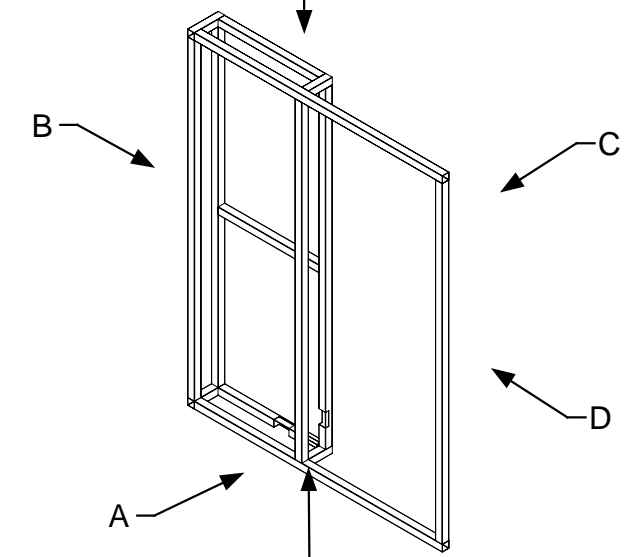

Interior Wall A

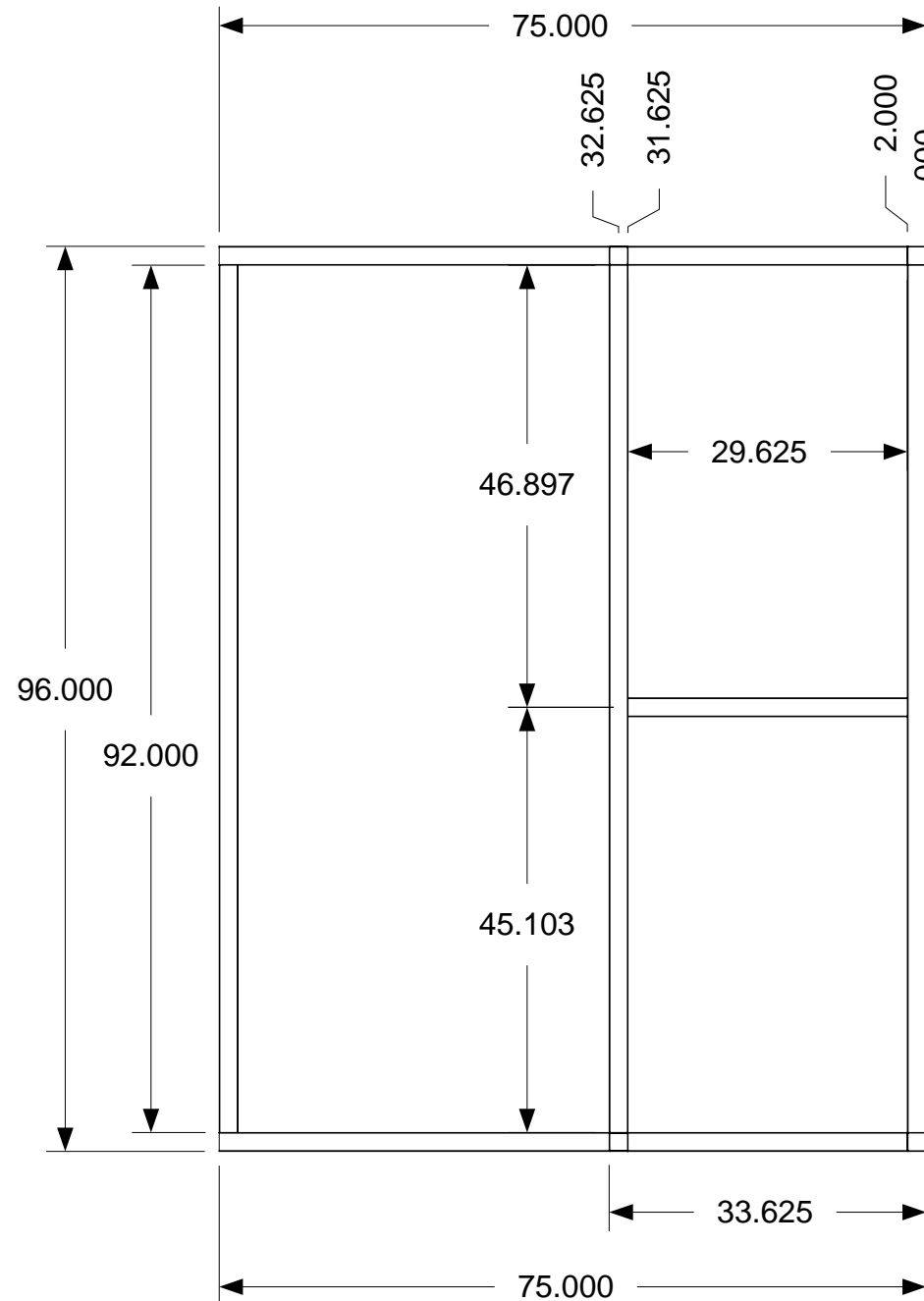

C

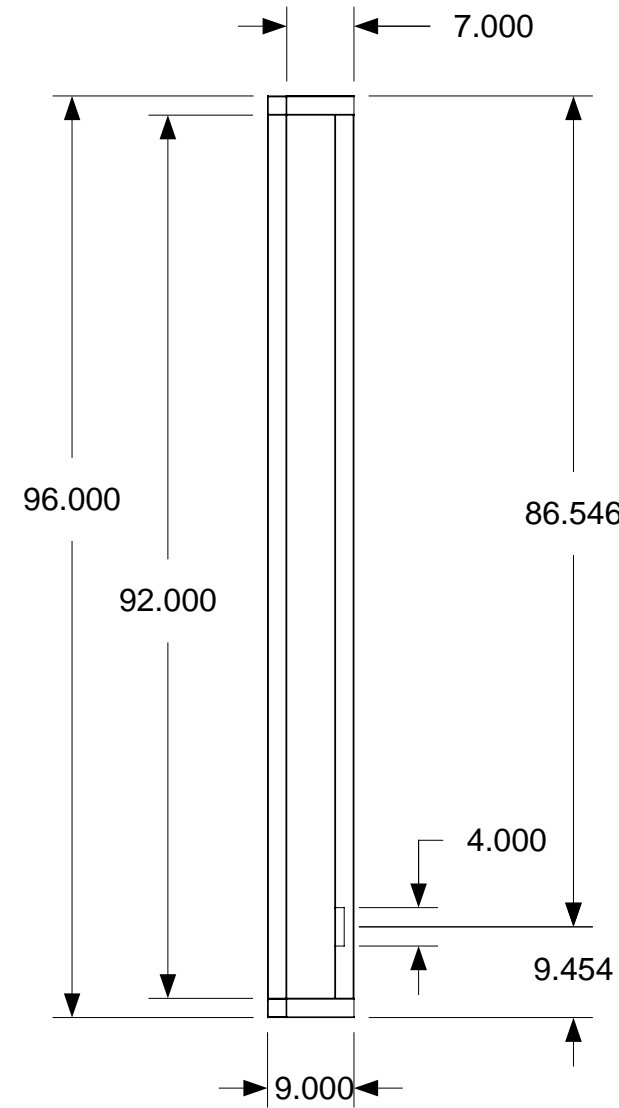

D



April 11, 2006
PDG.Domus.060323-1

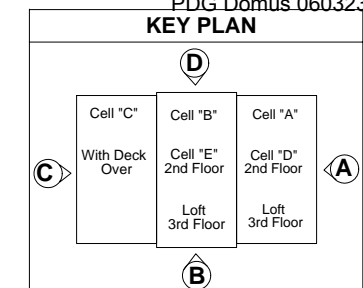

DRAWING

Cell B
Assembly Interior
Wall-Assembly
Interior Wall A
Completed
Dimensions
Detail 1

MODEL(S): Hartford

PAGE 61

Measurements taken without drywall on wall

Top

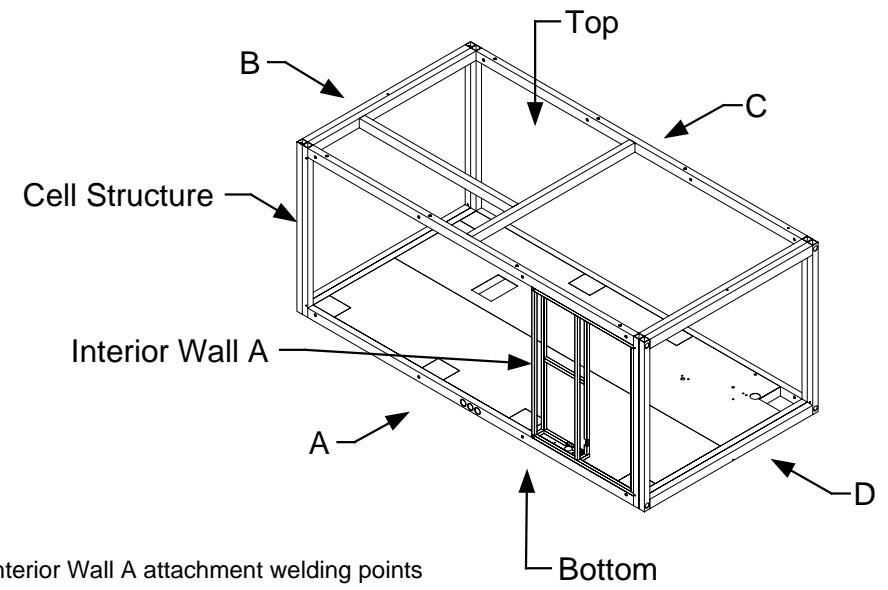
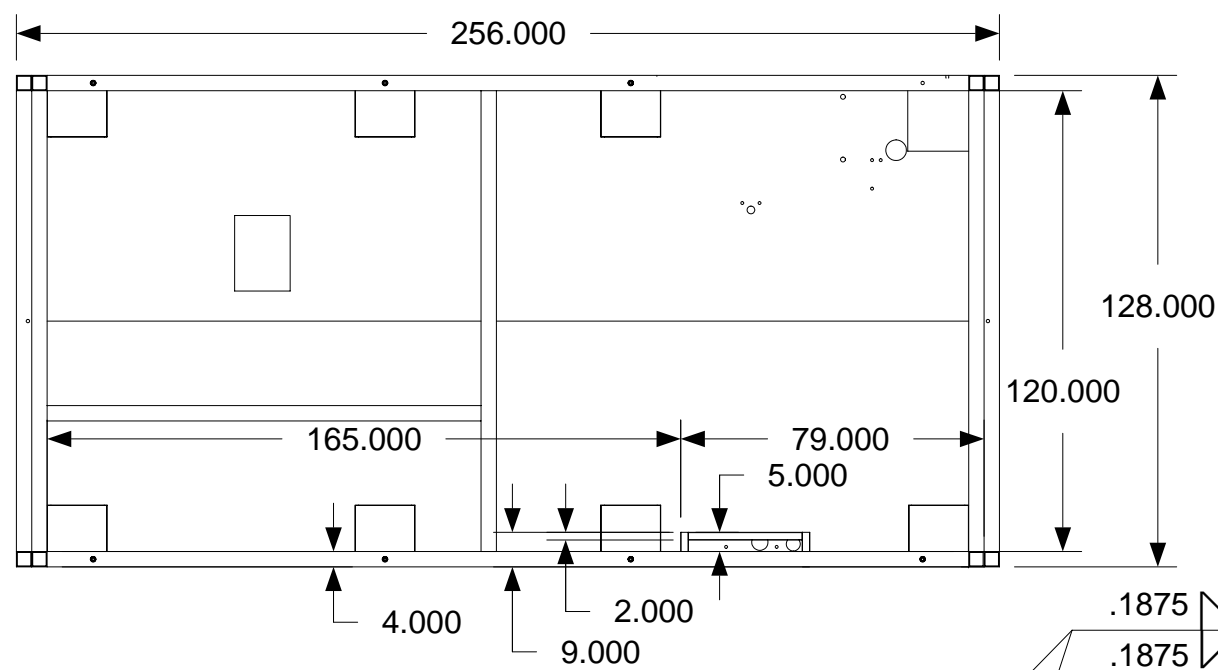

B

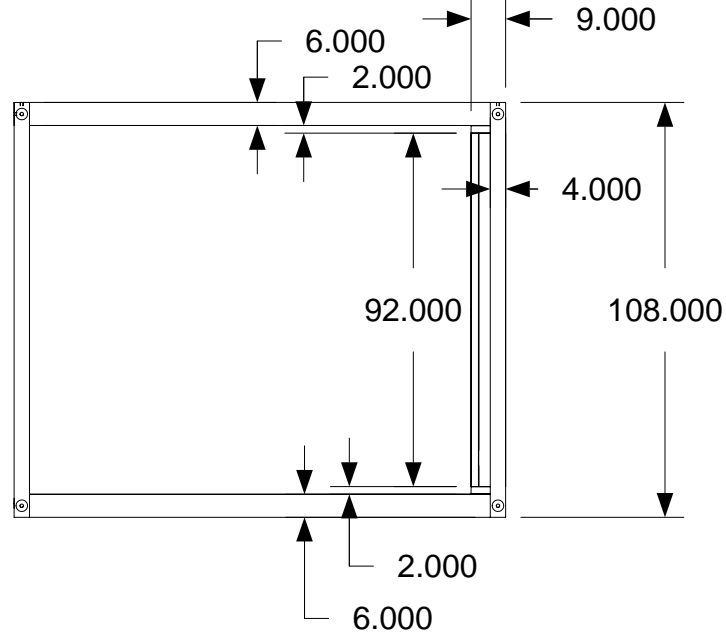

A

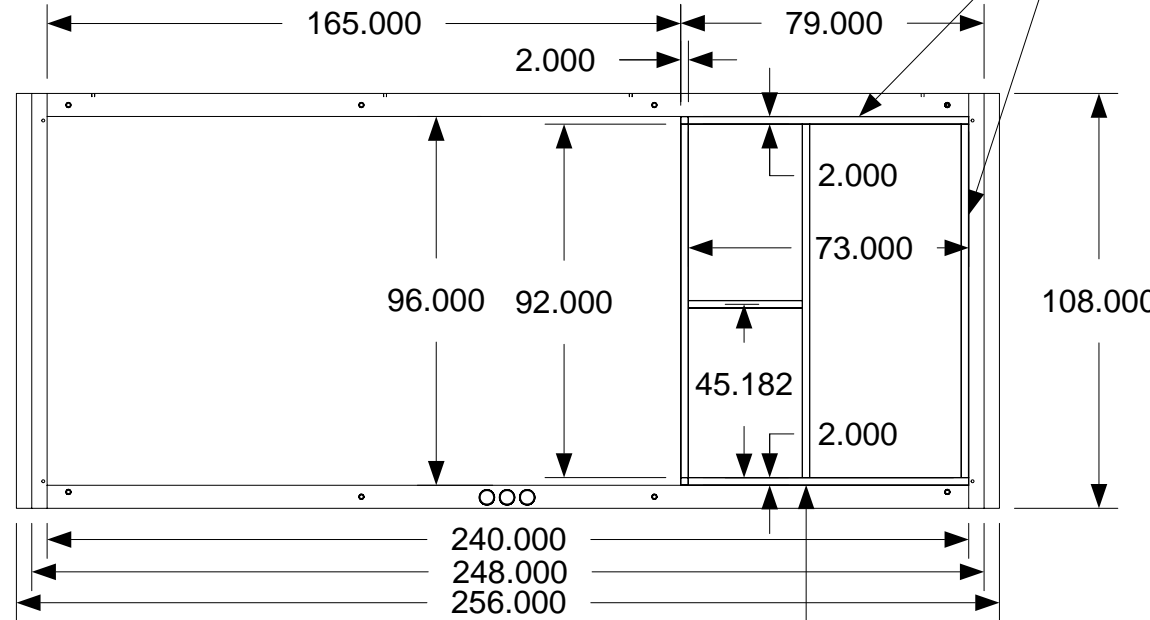

D

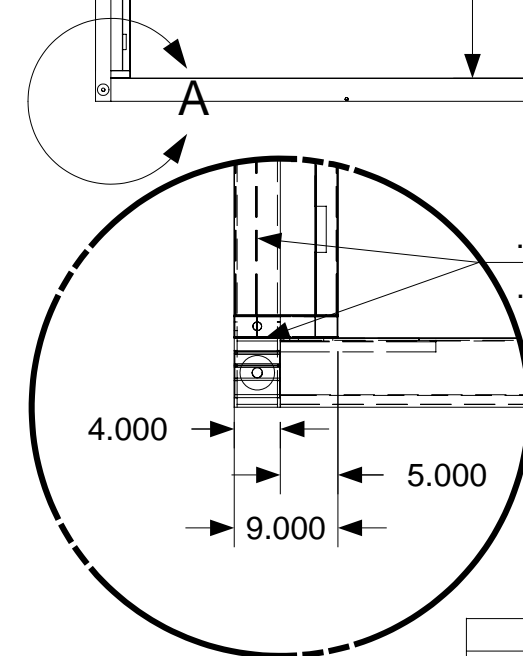
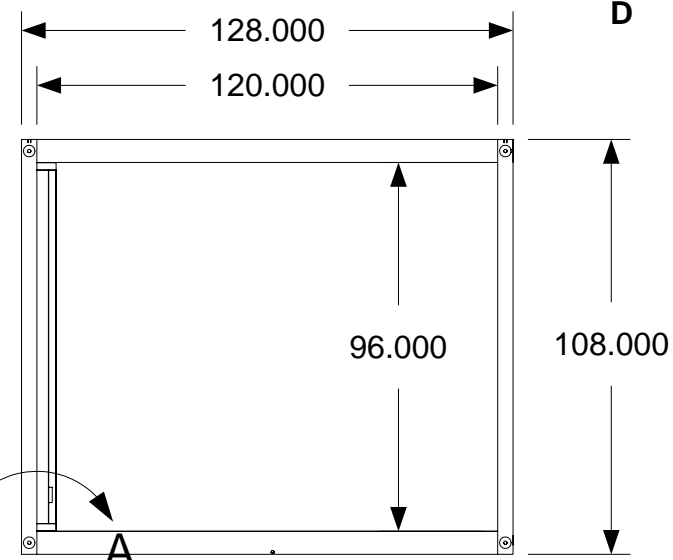

See through detail shows Interior Wall A is flush with Cell structure outside edge

Floor assembly removed so Interior Wall A can be seen.

Bottom

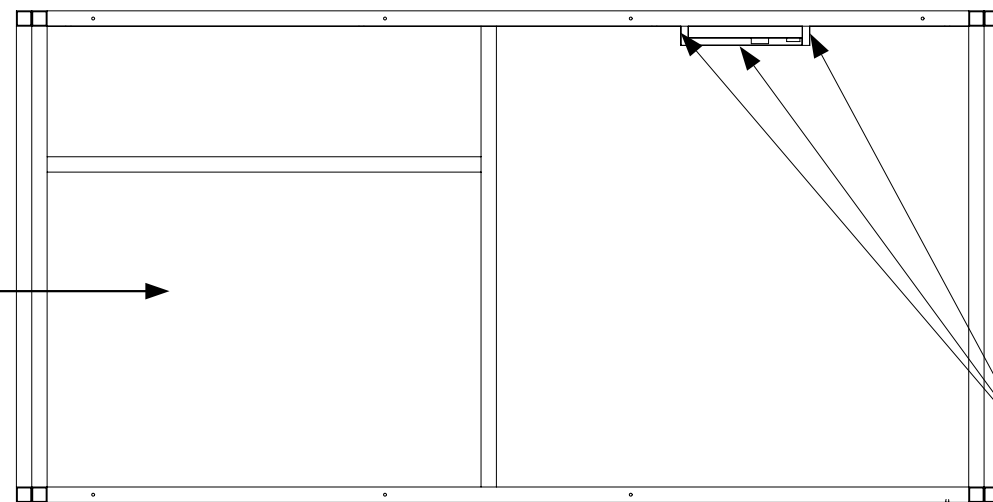

Interior Wall A attachment welding points to Floor Plate and Ceiling

Interior Wall A attachment welding points to Cell Structure

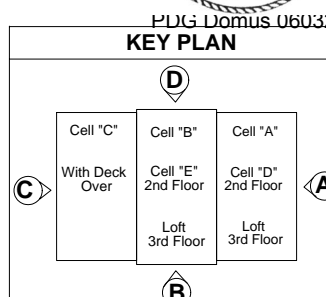
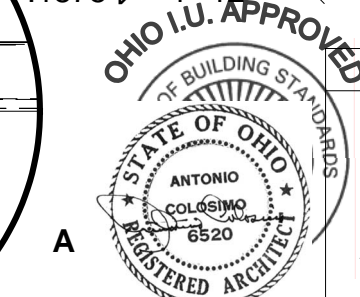

DRAWING
Cell B Assembly Interior Wall-Assembly Interior Wall A In Cell Structure
MODEL(S): Hartford
PAGE 62

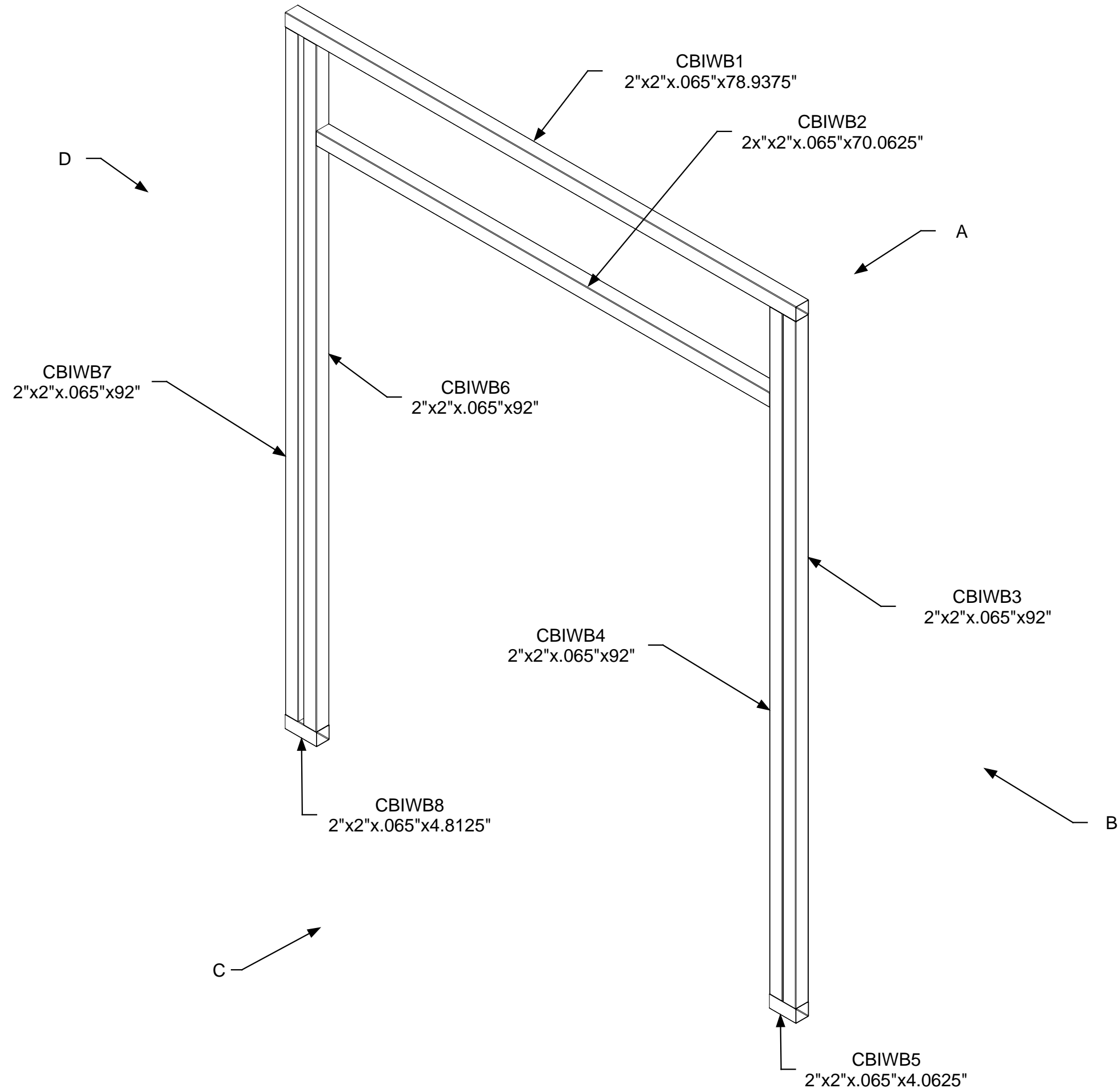

April 11, 2006
 PDG Domus.0603223-1

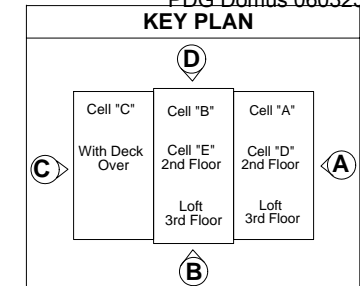

DRAWING

Cell B
Assembly Interior
Wall-Assembly
Interior Wall B
Part Identification

MODEL(S): Hartford

PAGE 63

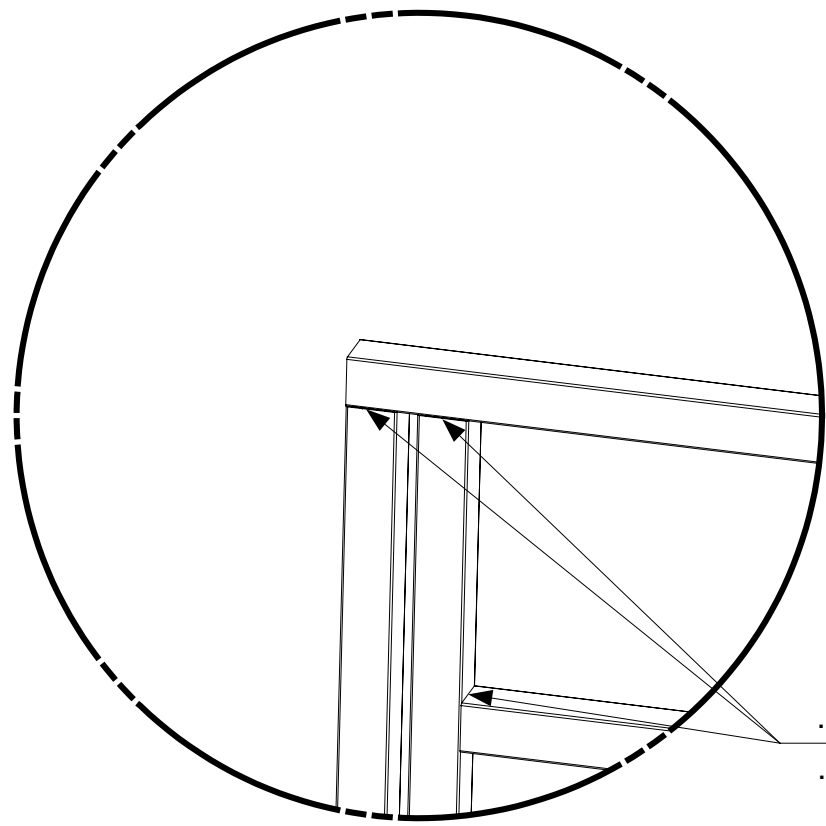

A

.1875 1" - 1"
.1875 1" - 1"

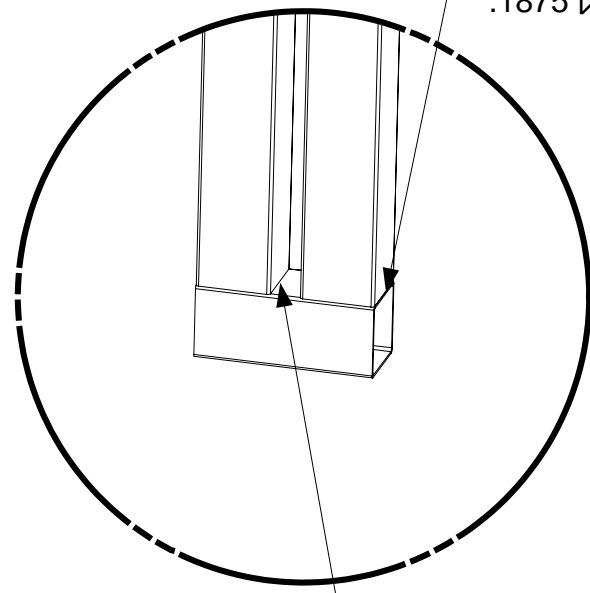

B

.1875 1" - 1"
.1875 1" - 1"

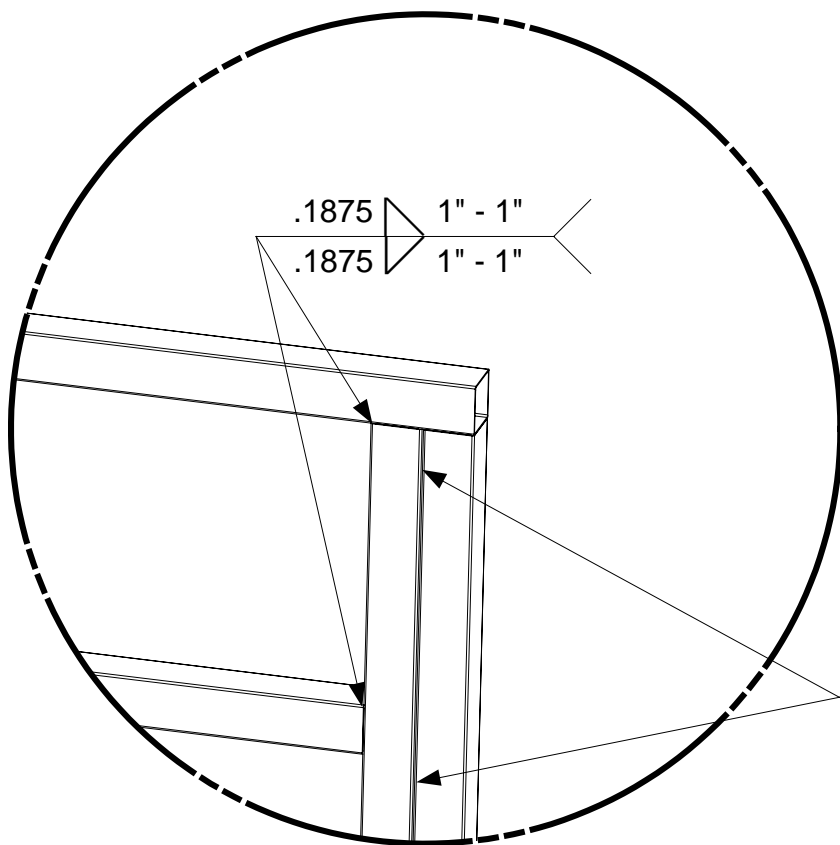
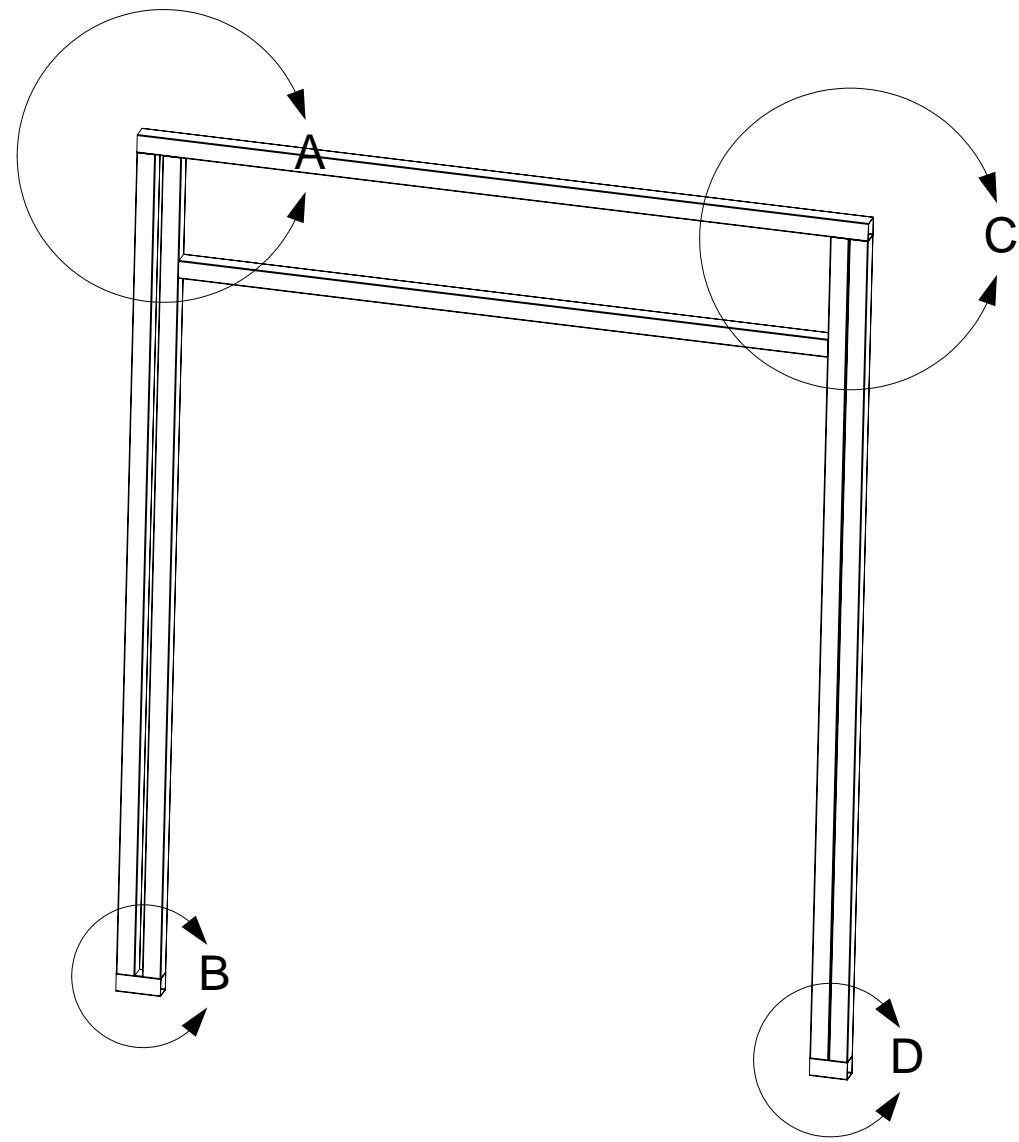

C

.1875 1" - 1"
.1875 1" - 1"

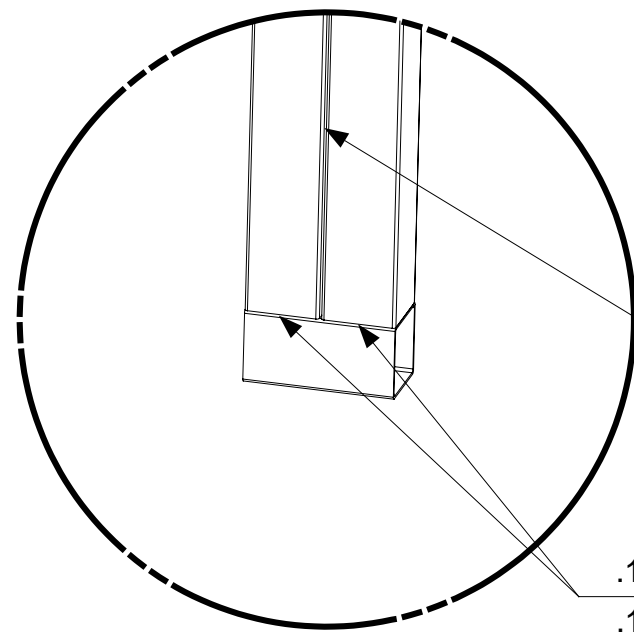

D

.1875 1" - 12"

.1875 1" - 1"
.1875 1" - 1"

.1875 1" - 12"



April 11, 2006
PDG.Domus.060323-1

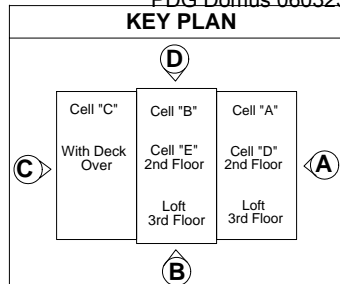

DRAWING

Cell B
Assembly Interior
Wall-Assembly
Interior Wall B
Welding

MODEL(S): Hartford

PAGE 64

Measurements taken without drywall on wall

Top

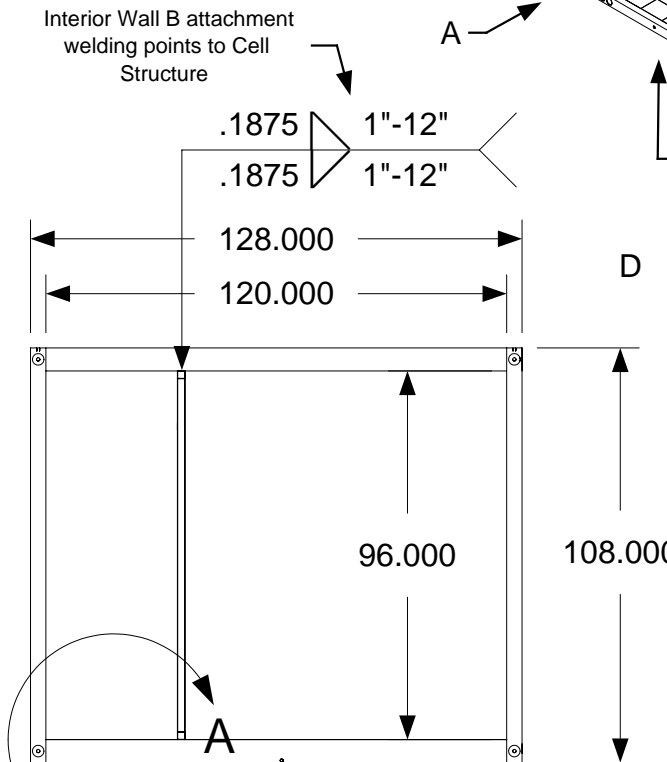
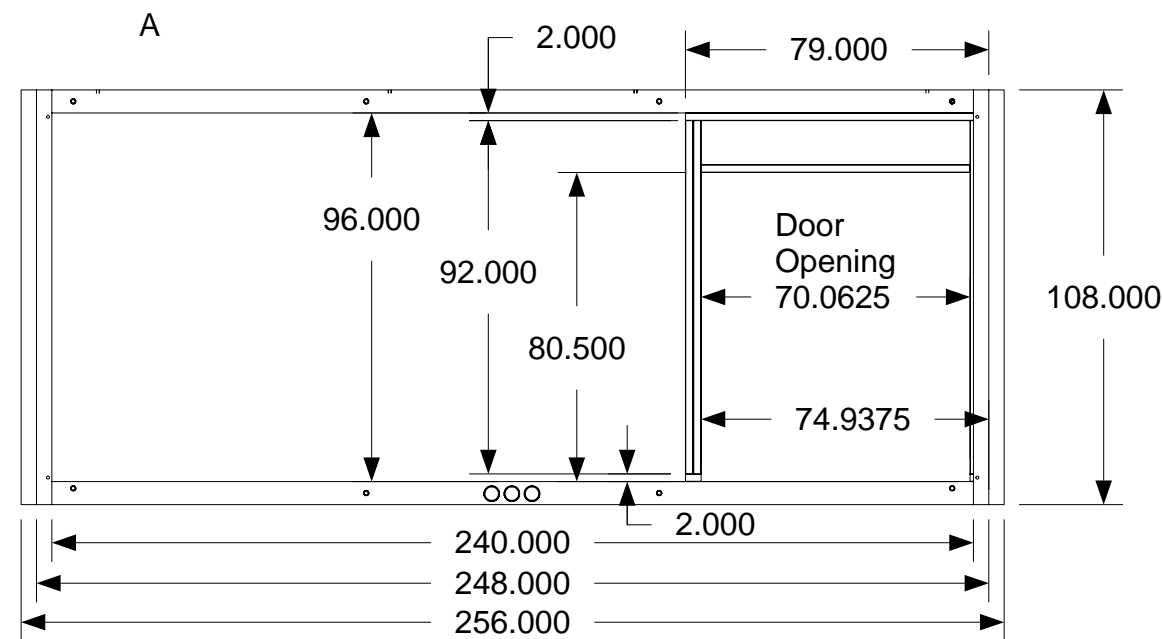
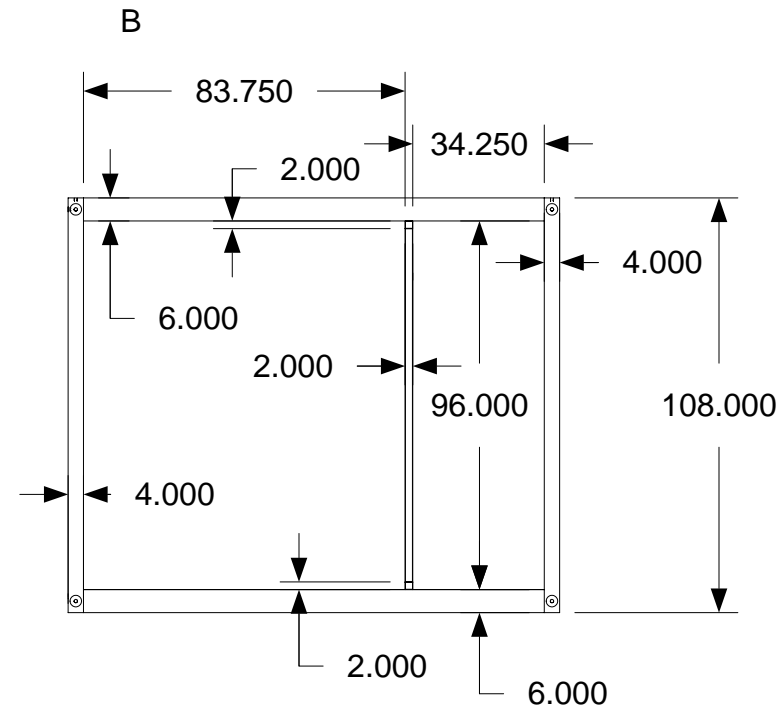
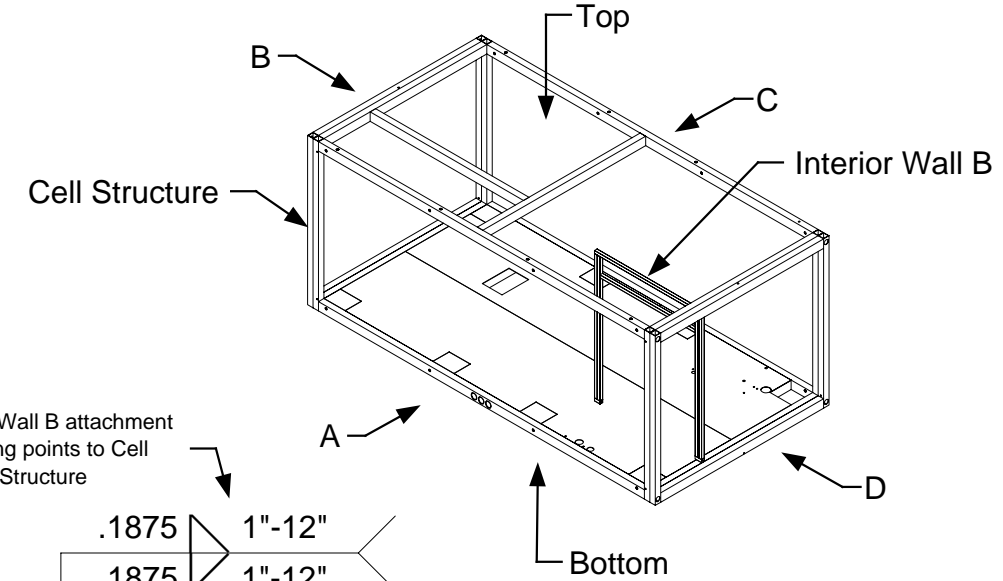
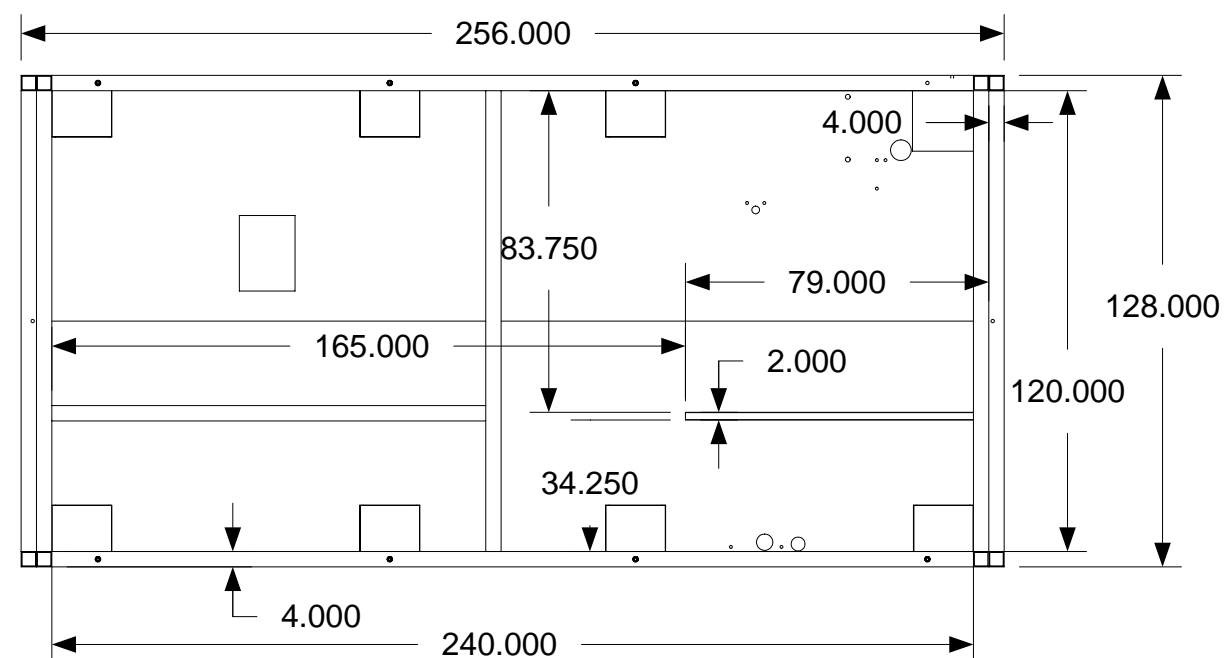

Floor assembly removed so Interior Wall B can be seen.

Bottom

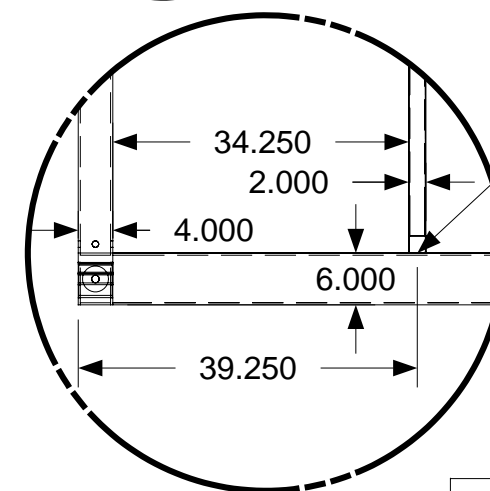
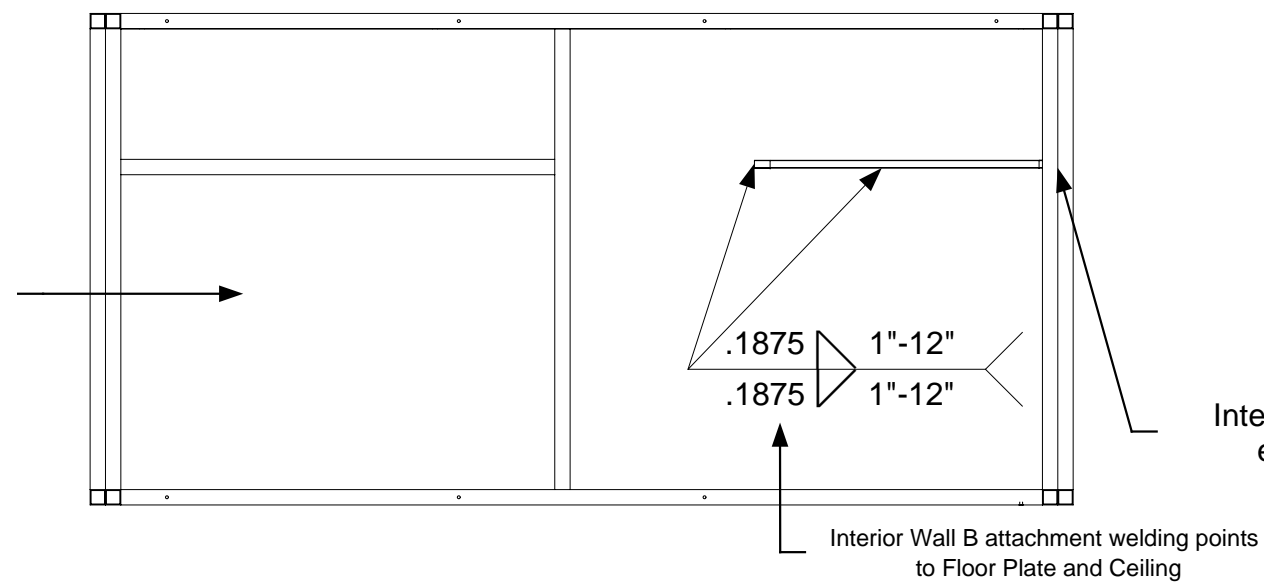

Interior wall B sets flush with edge of Cell structure

Interior Wall B attachment welding points to Cell Structure

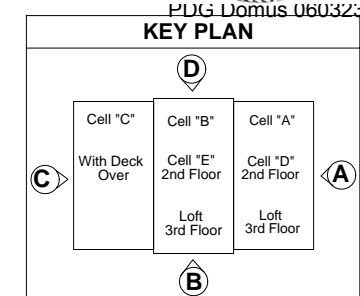
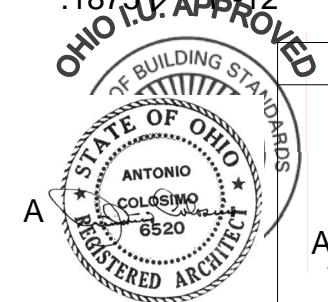

DRAWING

Cell B
Assembly Interior
Wall-Assembly
Interior Wall B
In Cell Structure

MODEL(S): Hartford

PAGE 66

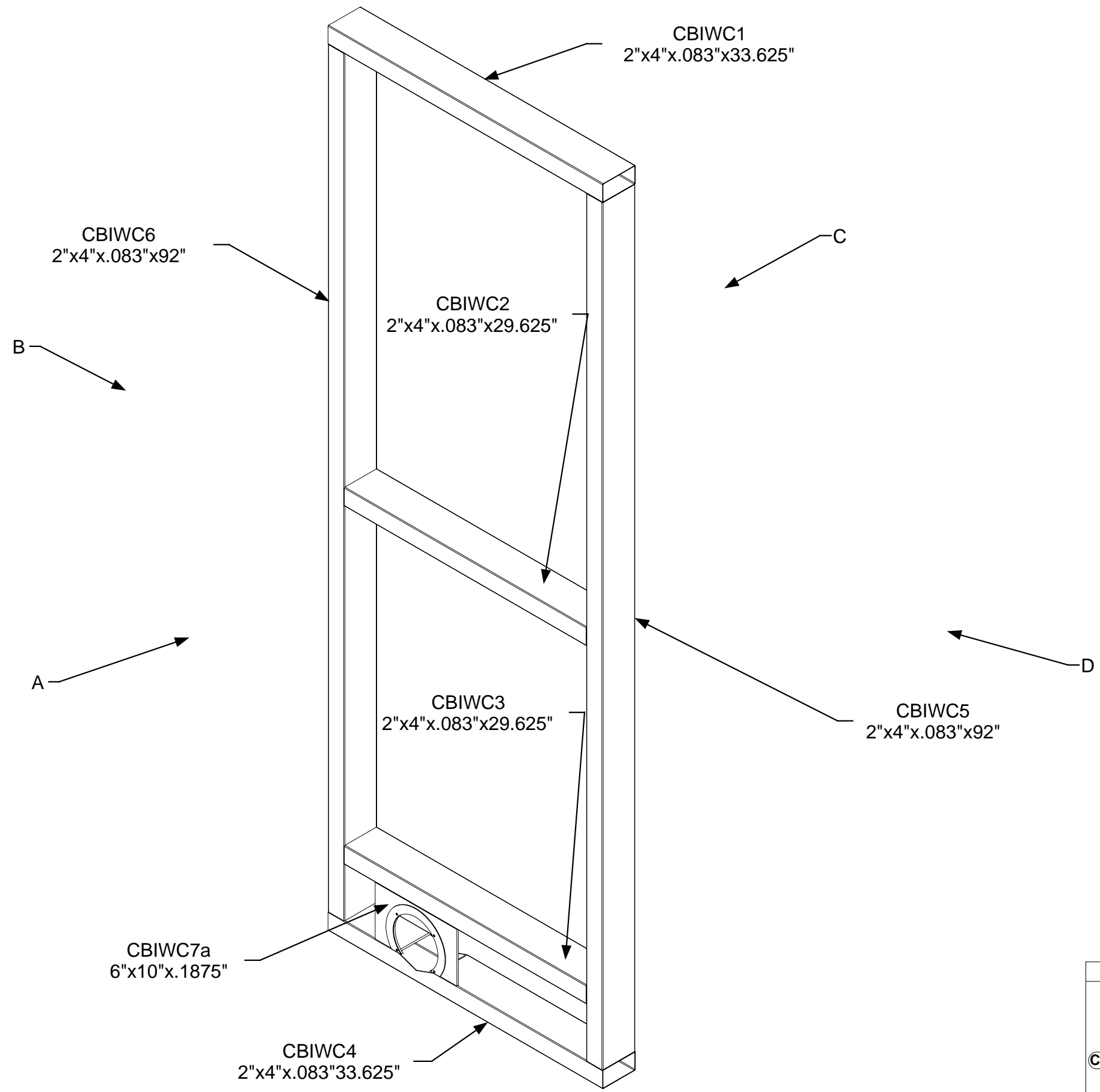

April 11, 2006
 PDG.Domus.060323-1

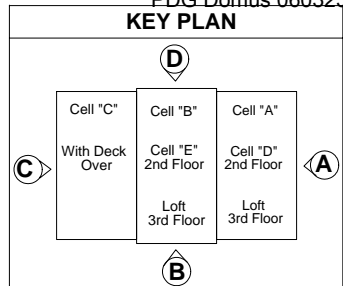

DRAWING

Cell B
 Assembly Interior
 Wall-Assembly
 Interior Wall C
 Part Identification

MODEL(S): Hartford

PAGE 67

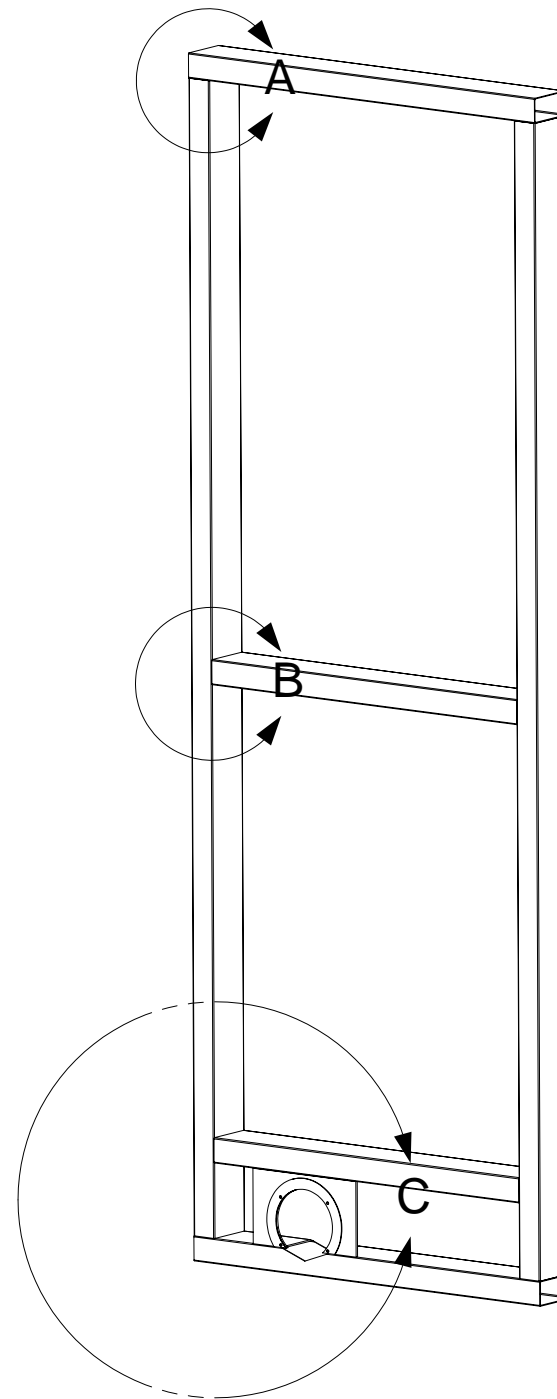
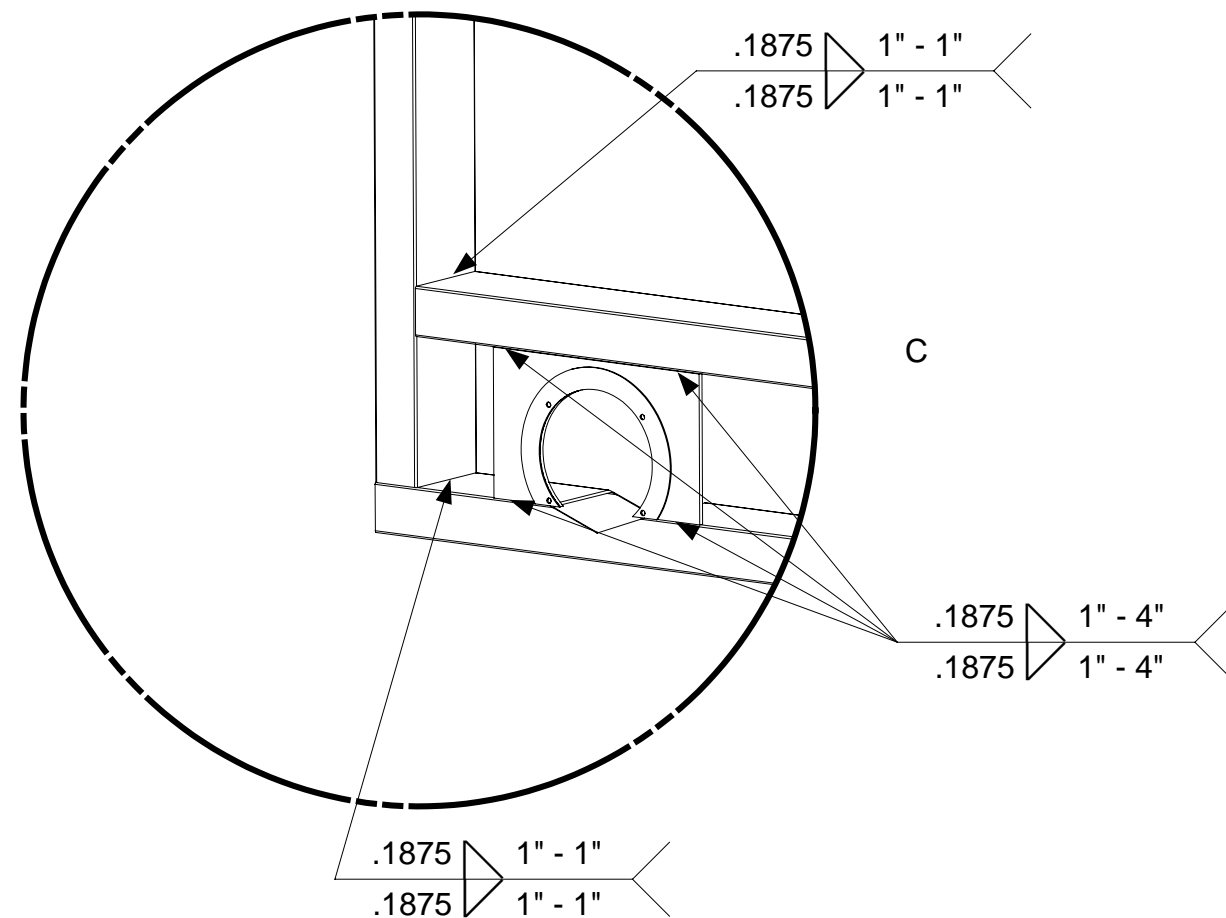
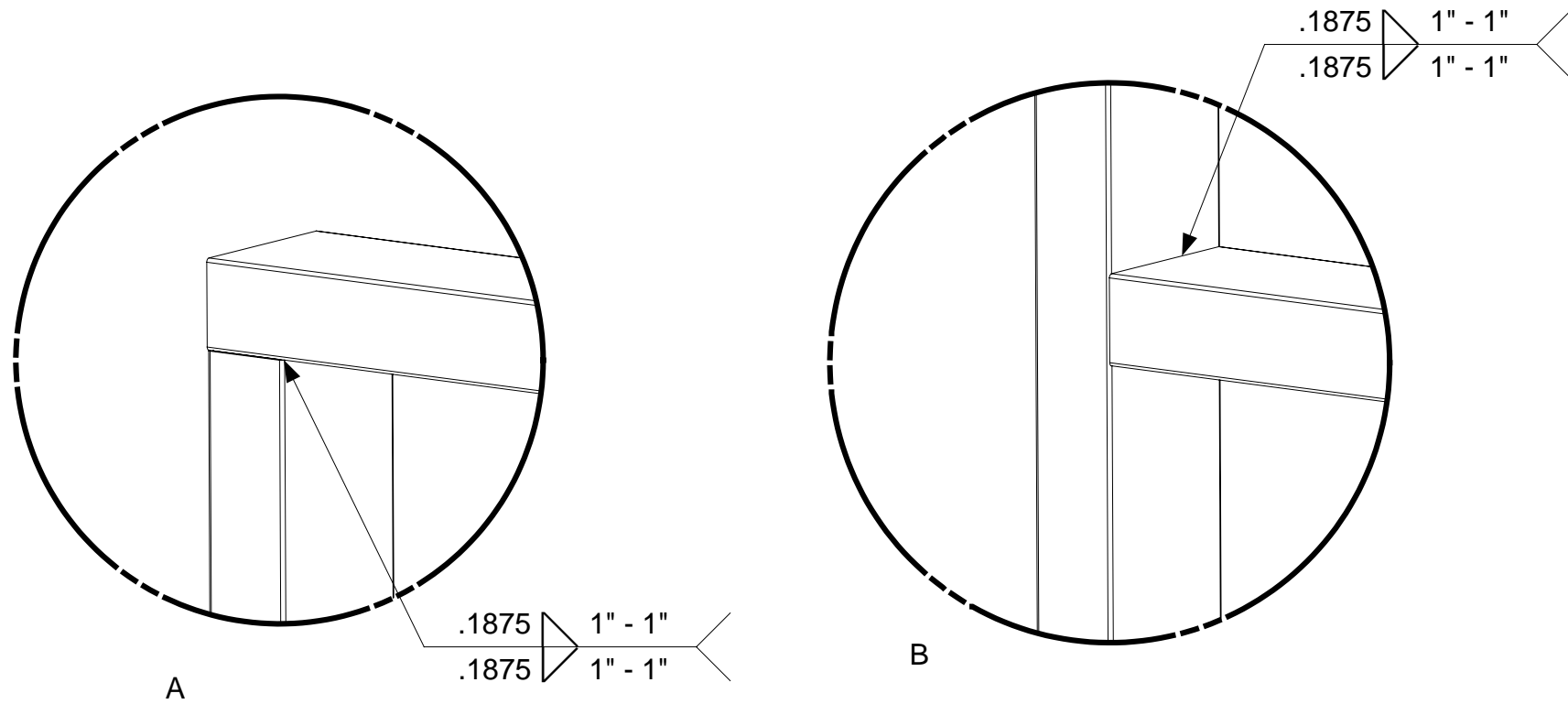

* NOTE: Welding Is Duplicated
On Opposite Side



April 11, 2006
PDG.Domus.060323-1

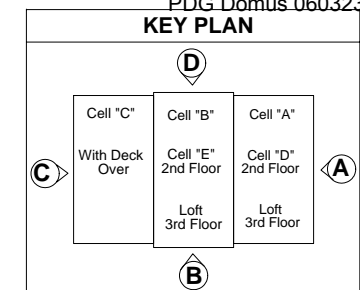

DRAWING

Cell B
Assembly Interior
Wall-Assembly
Interior Wall C
Welding

MODEL(S): Hartford

PAGE 68

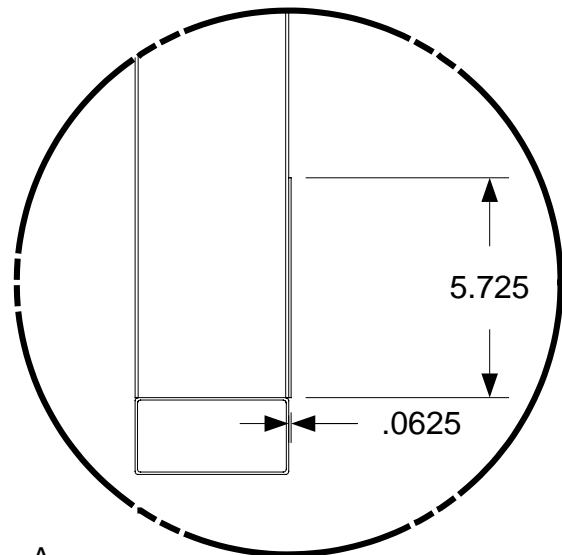

A

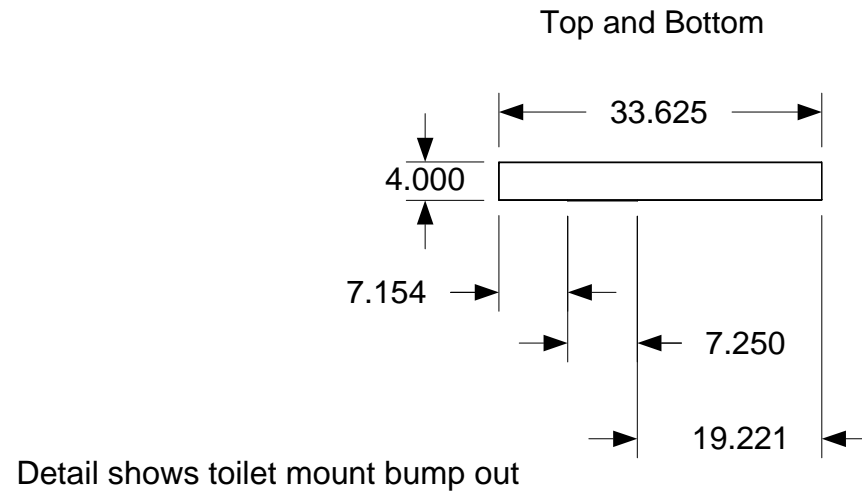

Detail shows toilet mount bump out

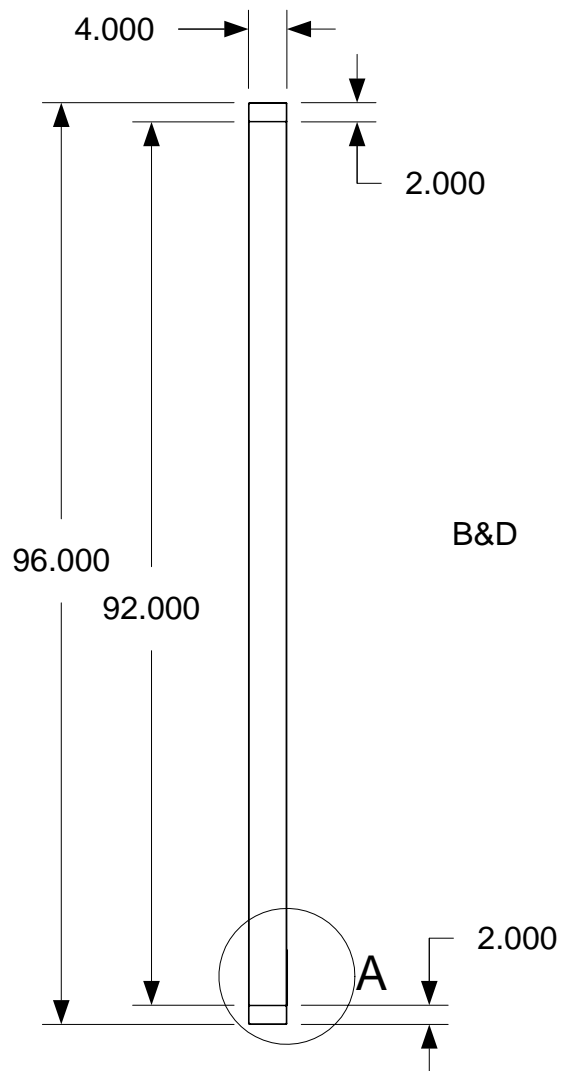

B&D

A

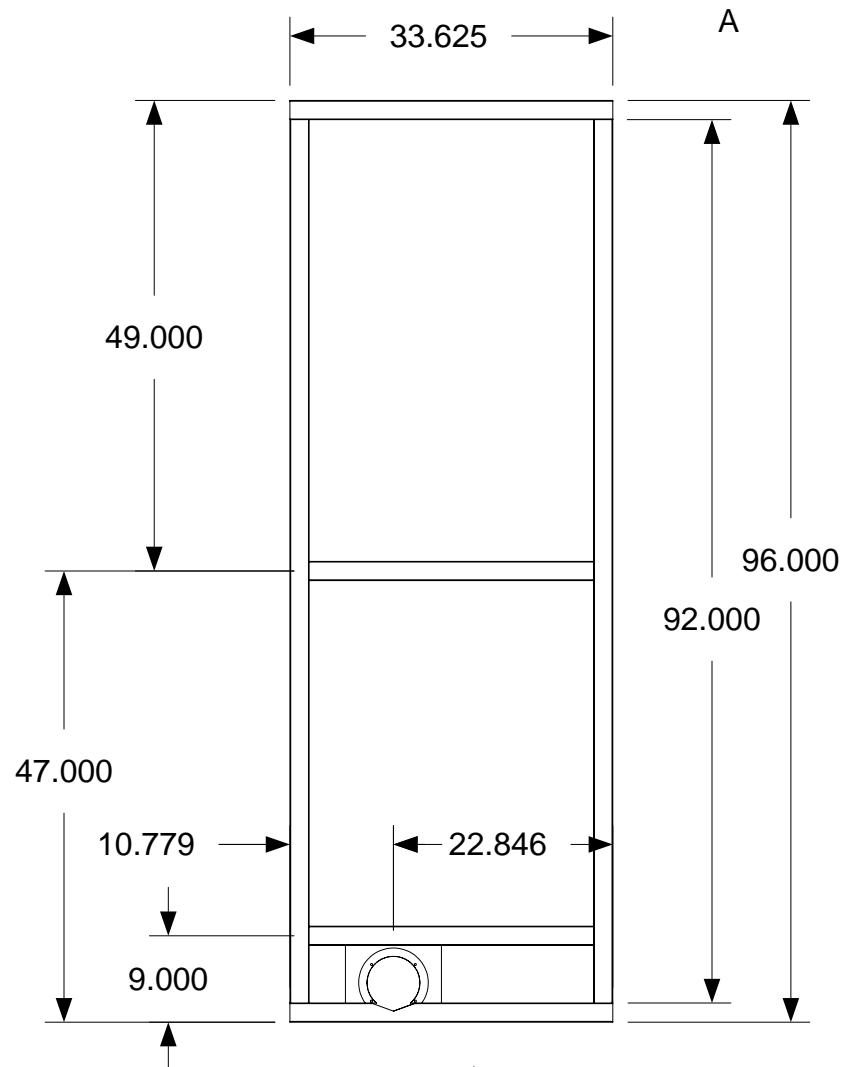

A

For Toilet Mount dimensions see page
Manufacturing
Cell B
View Drafting
Assembly-Cell
Interior Wall C-Assembly
CBIWC4, also CBIW7a, and CBIWC7b

All Tubes 2" x 4" x .083"

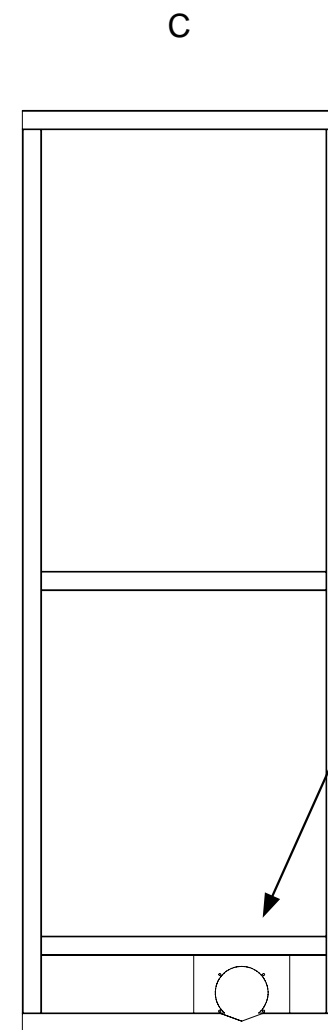

C

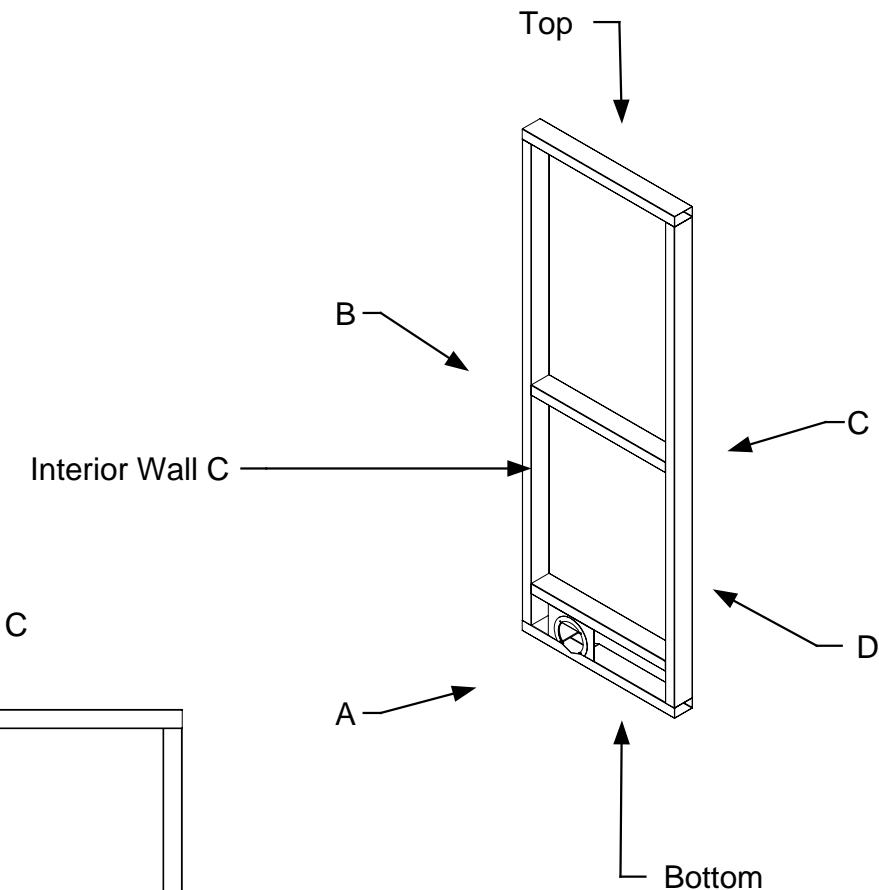

For angle dimensions see page
Manufacturing
Cell B
View Drafting
Assembly-Cell
Interior Wall C-Assembly

CBIWC4



April 11, 2006
PDG.Domus.060323-1

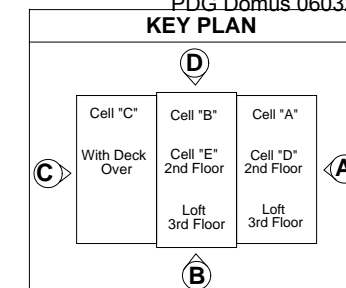

DRAWING	
Cell B Assembly Interior Wall-Assembly Interior Wall C Completed Dimensions	
MODEL(S): Hartford	
PAGE 69	

Measurements taken without drywall on wall

Top

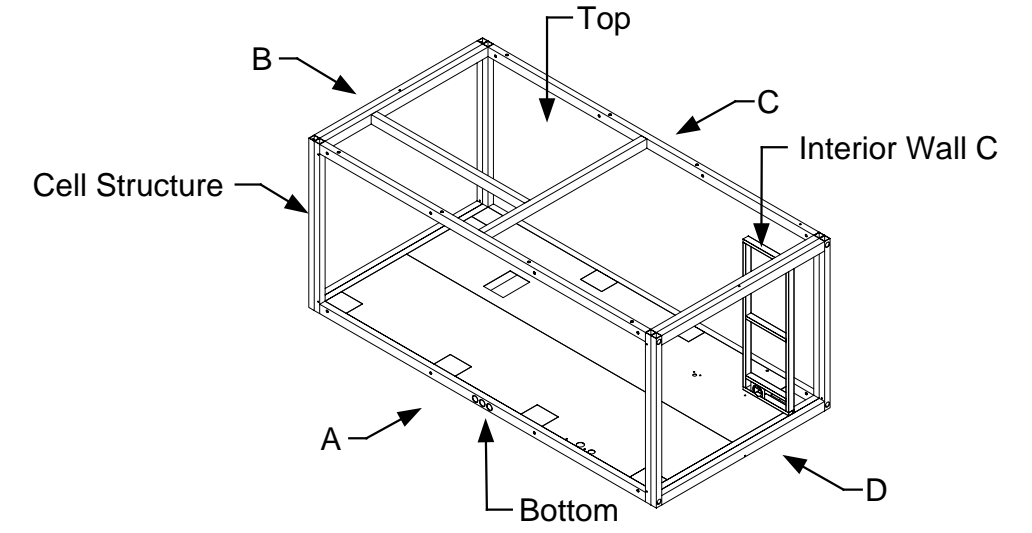
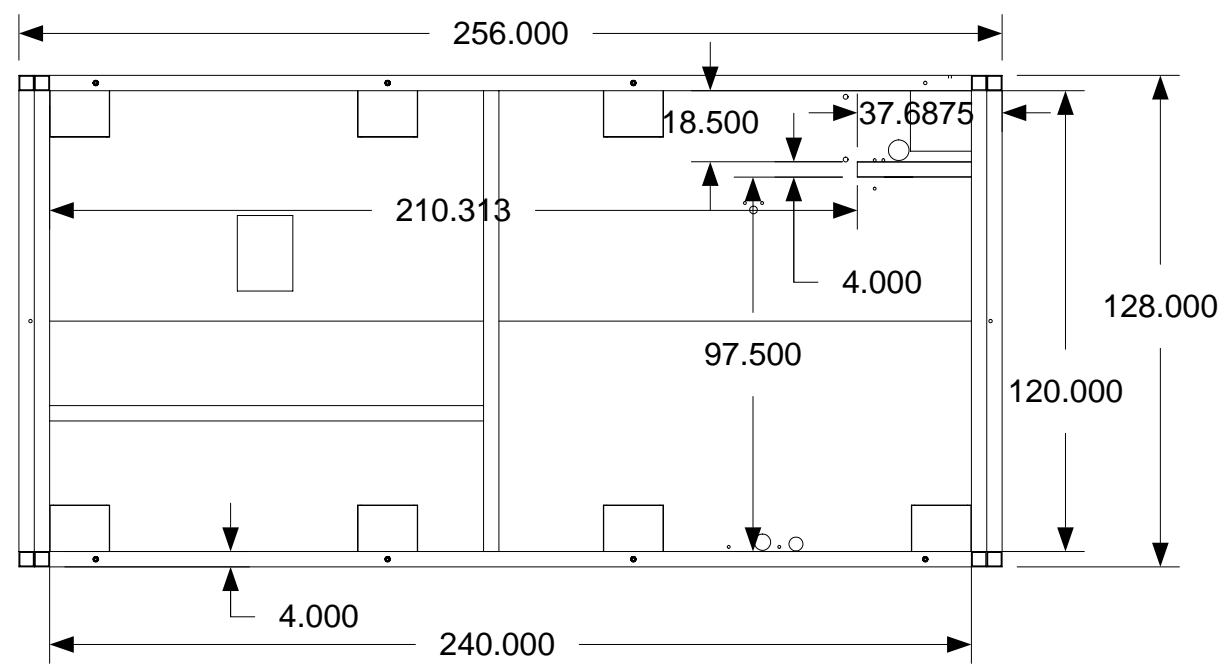

B

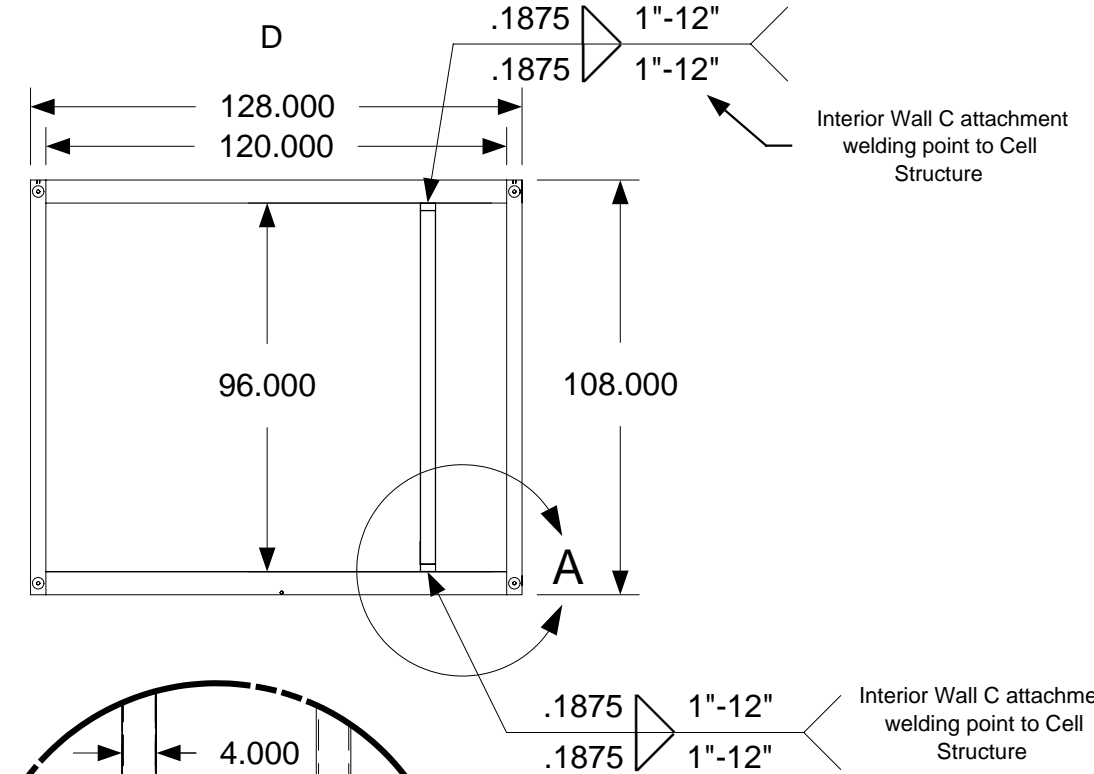
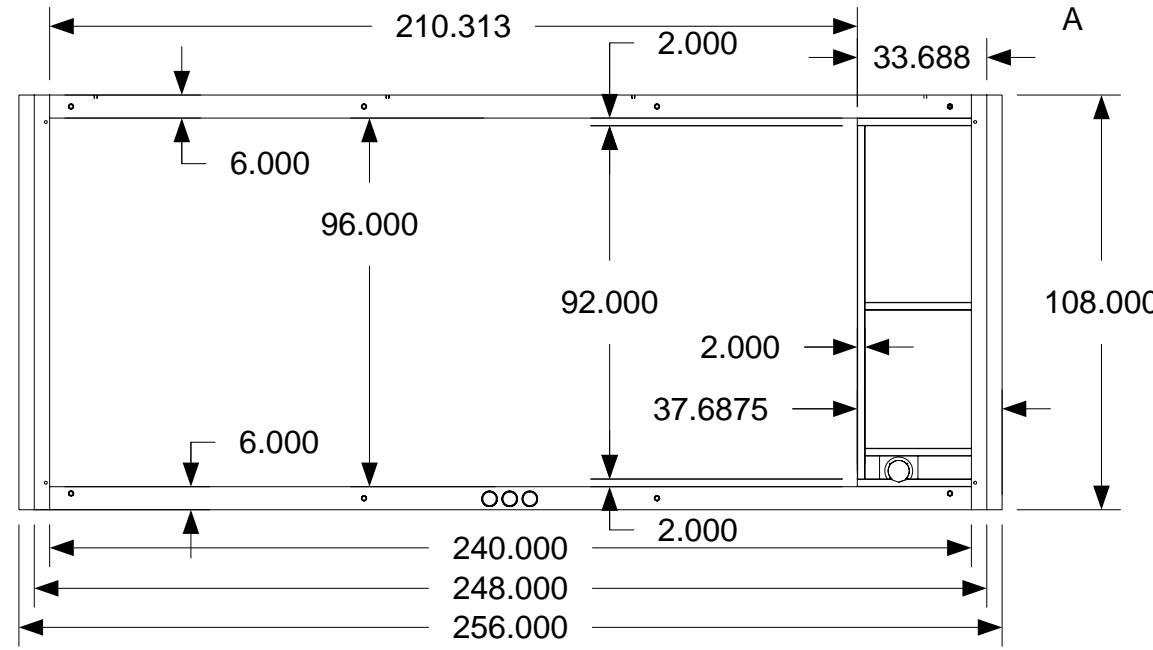
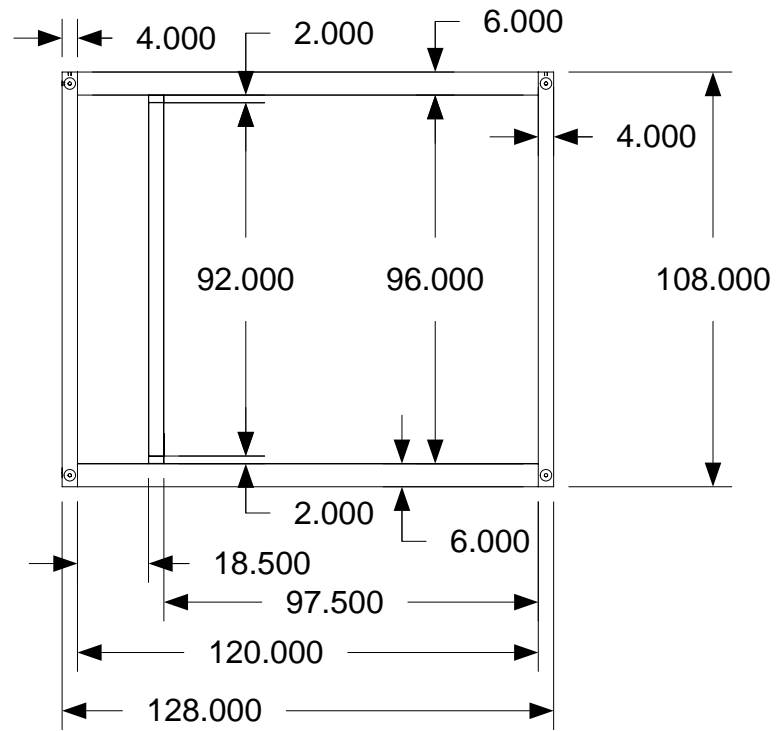

Floor assembly removed so Interior Wall C can be seen.

Bottom

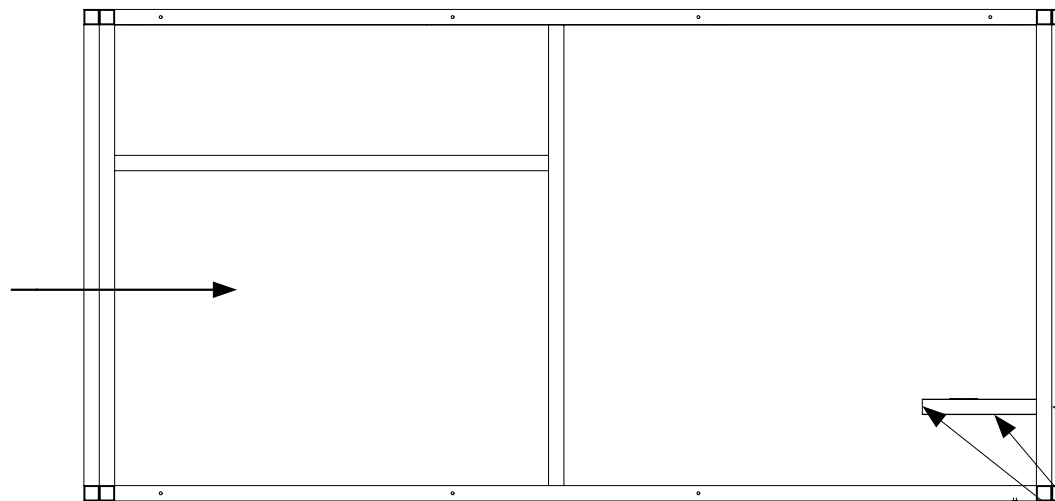

Interior wall C sets flush with edge of Cell structure

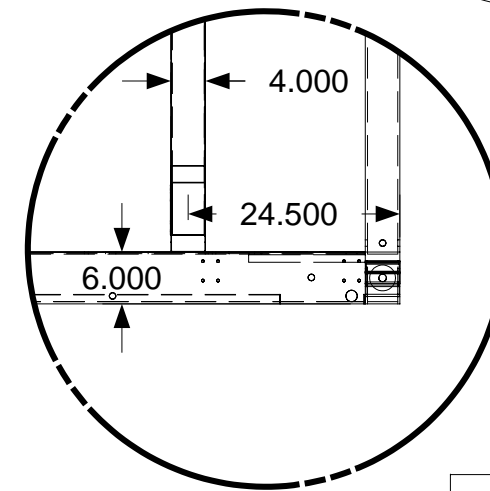

.1875 1"-12"
.1875 1"-12"
Interior Wall C attachment welding point to Floor Plate and Ceiling

OHIO I.U. APPROVED
OF BUILDING STANDARDS

	<p>DRAWING</p> <p>Cell B Assembly Interior Wall-Assembly Interior Wall C In Cell Structure</p>
<p>MODEL(S): Hartford</p>	<p>PAGE 70</p>

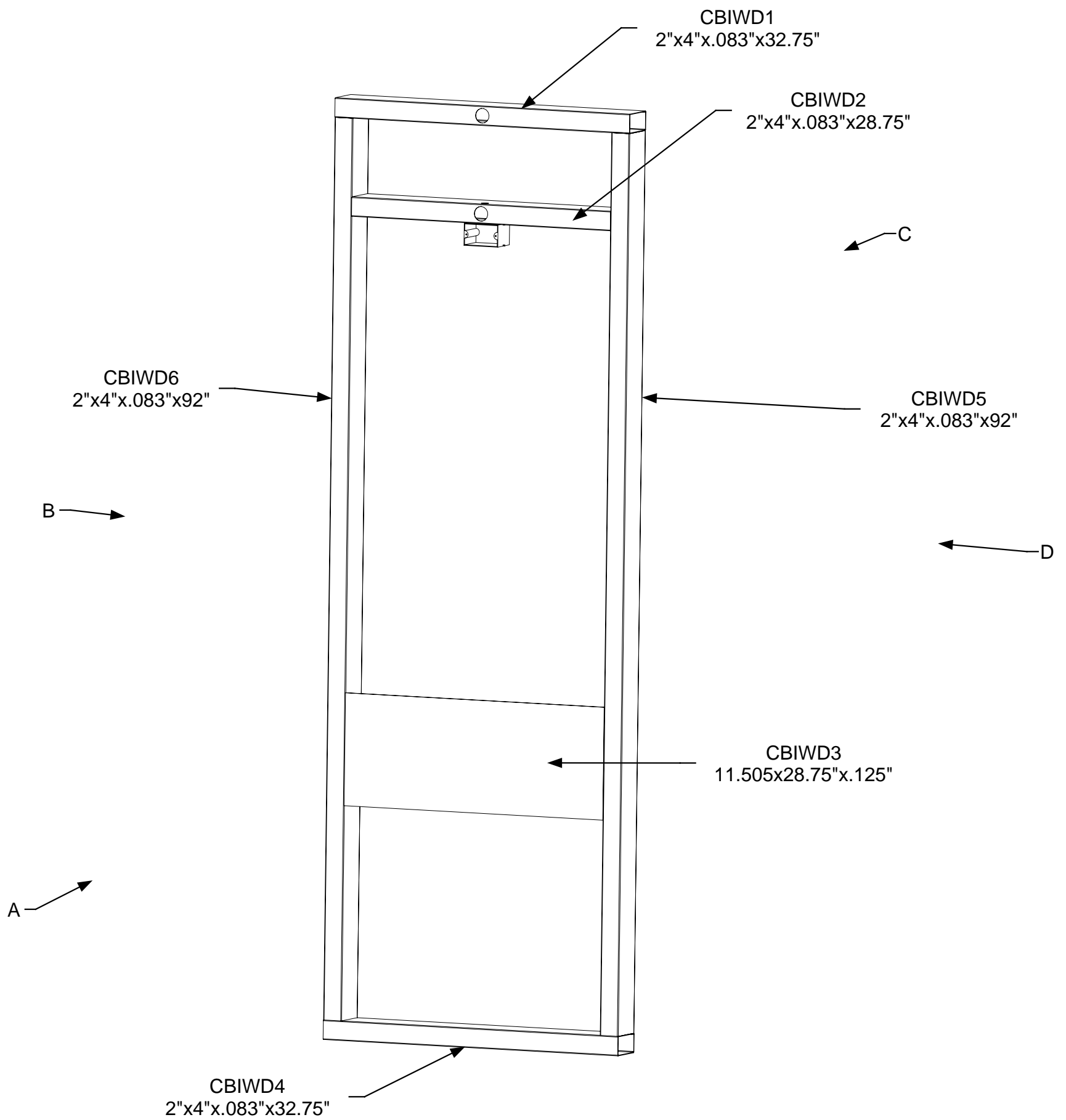

April 11, 2006
 PDG.Domus.060323-1

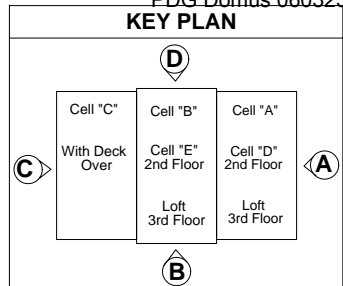

DRAWING

Cell B
 Assembly Interior
 Wall-Assembly
 Interior Wall D
 Part Identification

MODEL(S): Hartford

PAGE 71

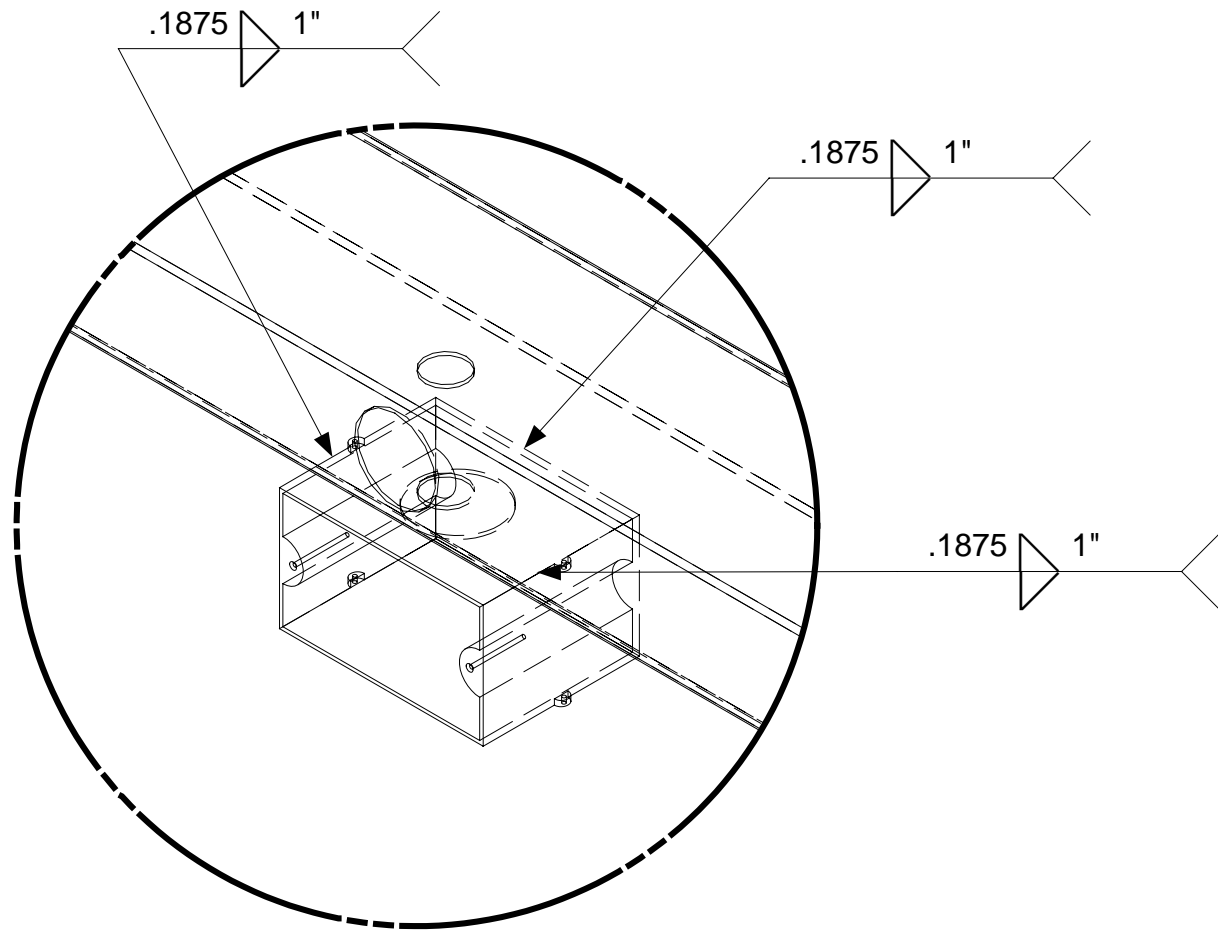

A

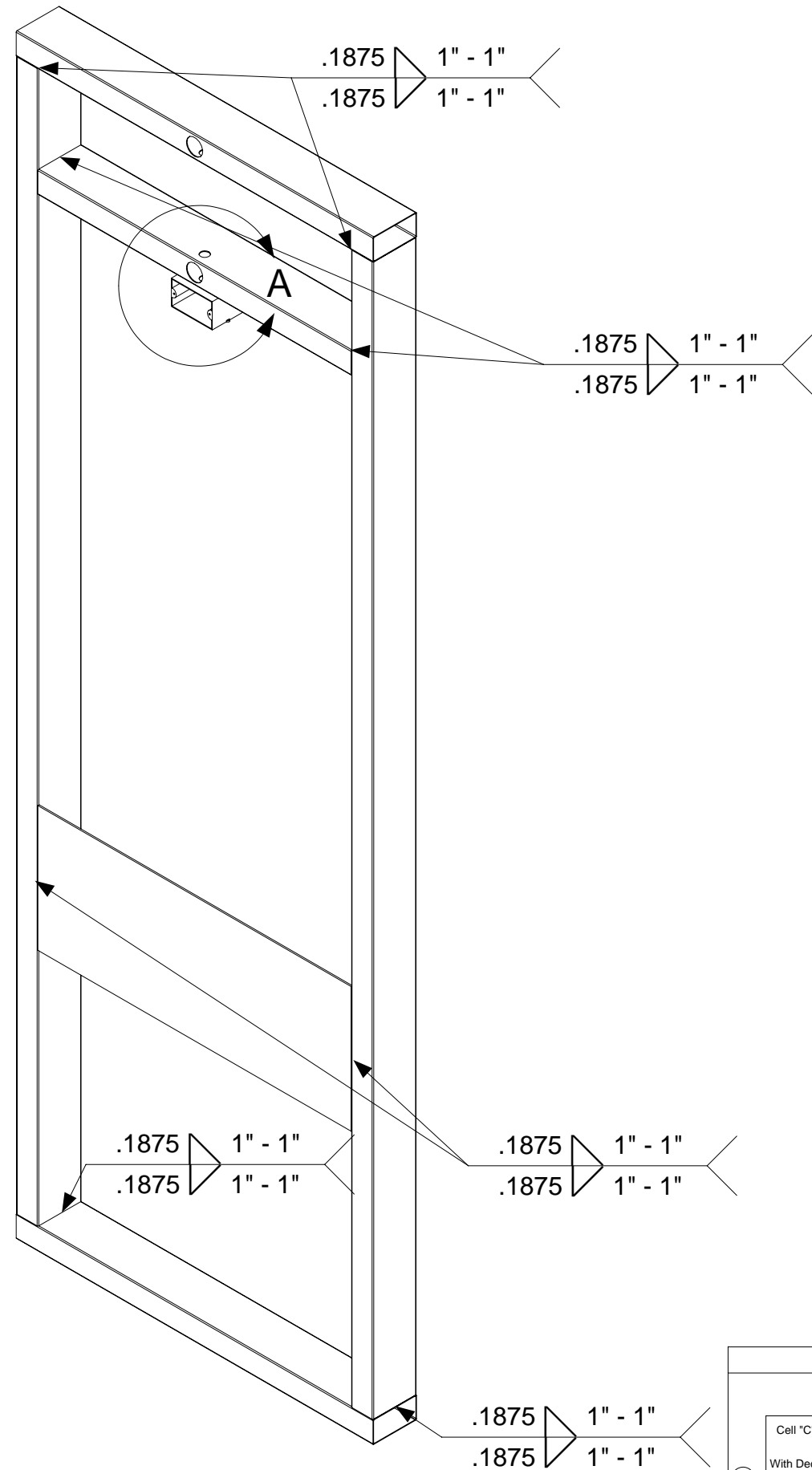

April 11, 2006
PDG.Domus.060323-1

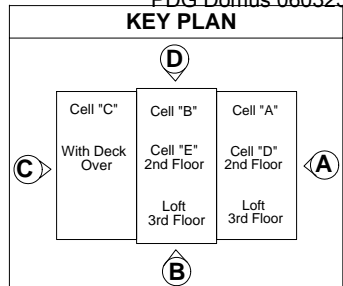

DRAWING

Cell B
Assembly Interior
Wall-Assembly
Interior Wall D
Welding

MODEL(S): Hartford

PAGE 72

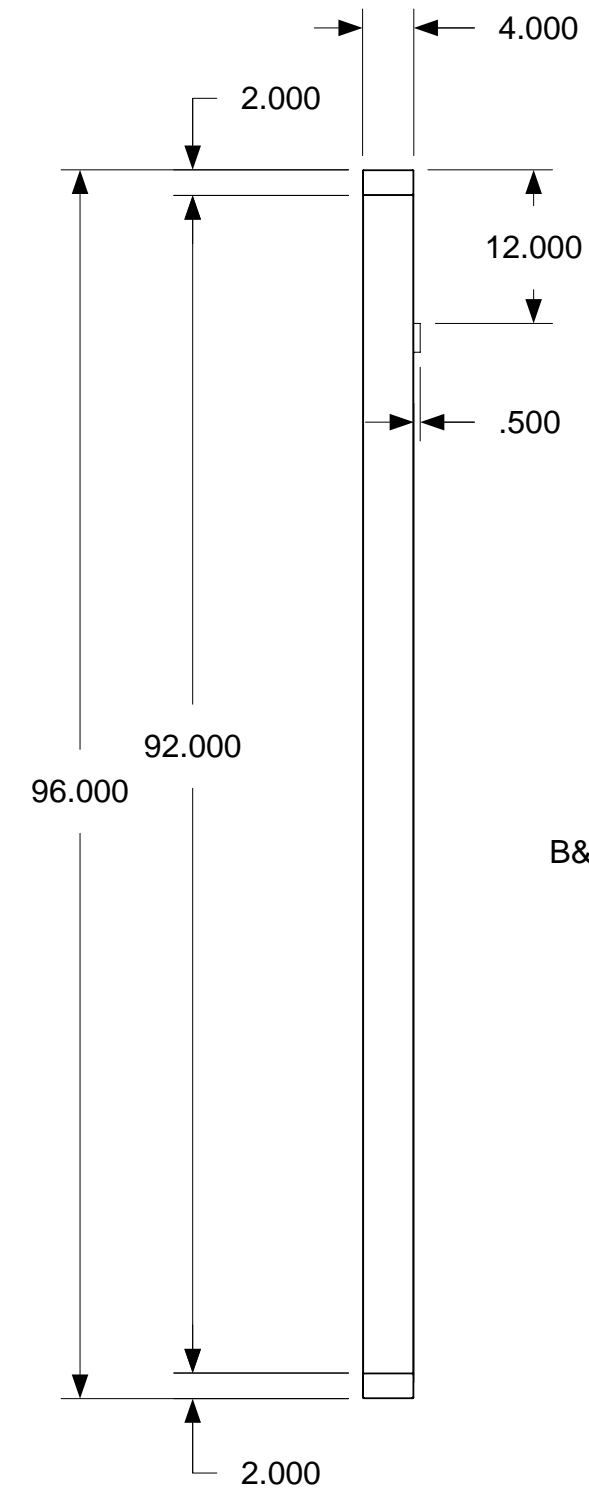

B&D

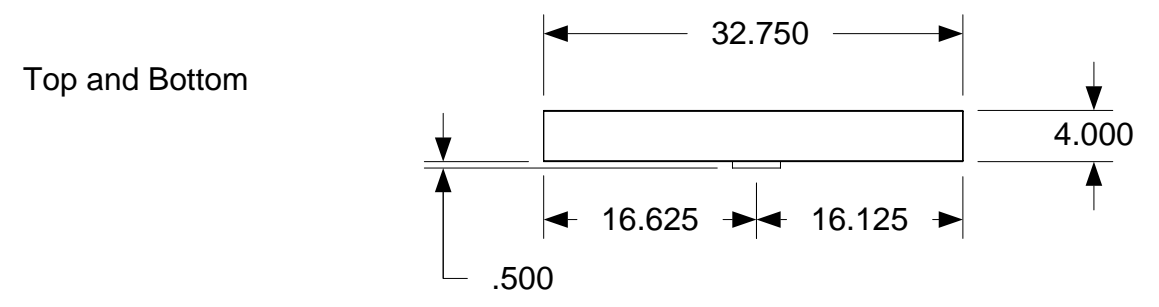

Top and Bottom

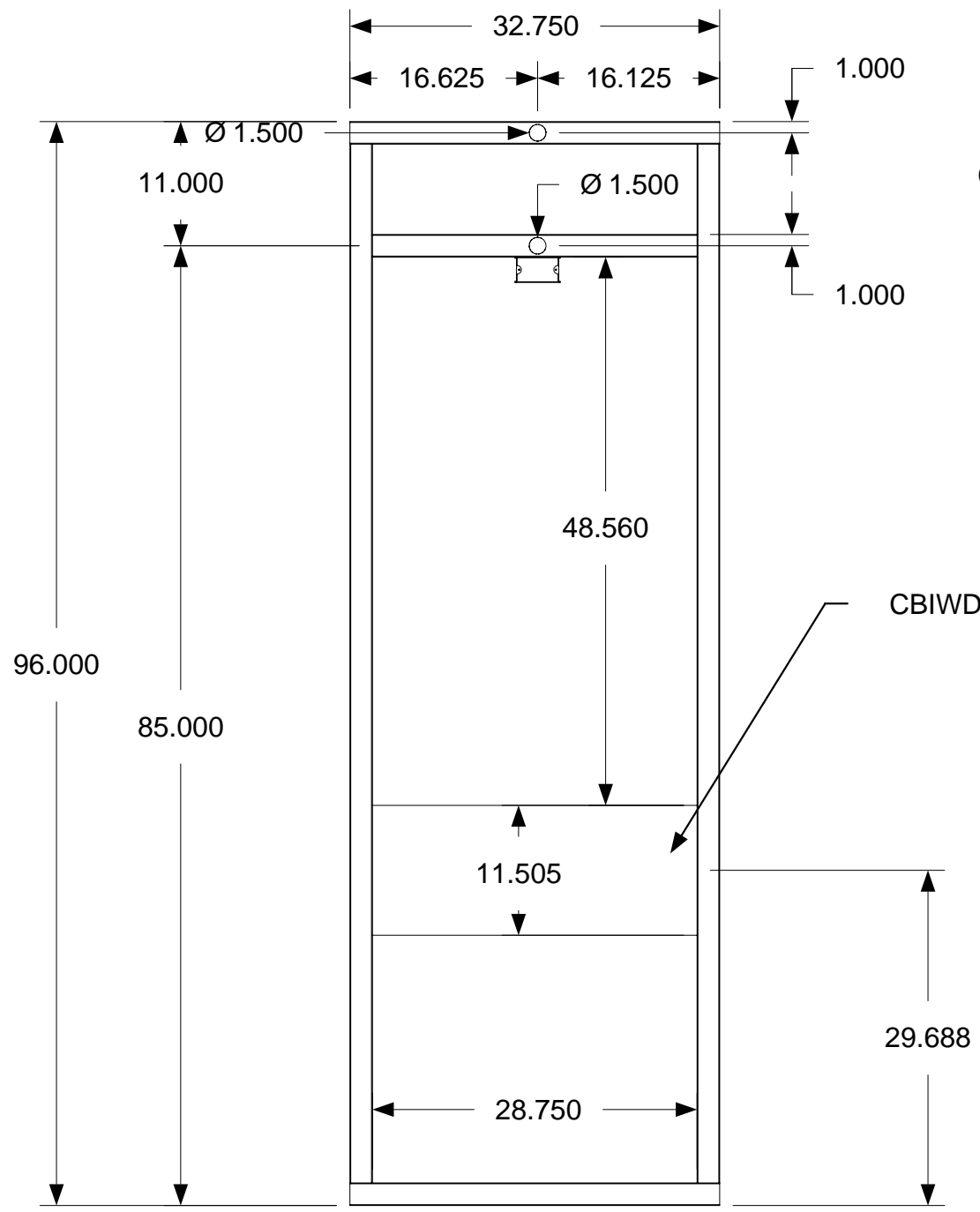

CBIWD3 sets flush with wall frame

A

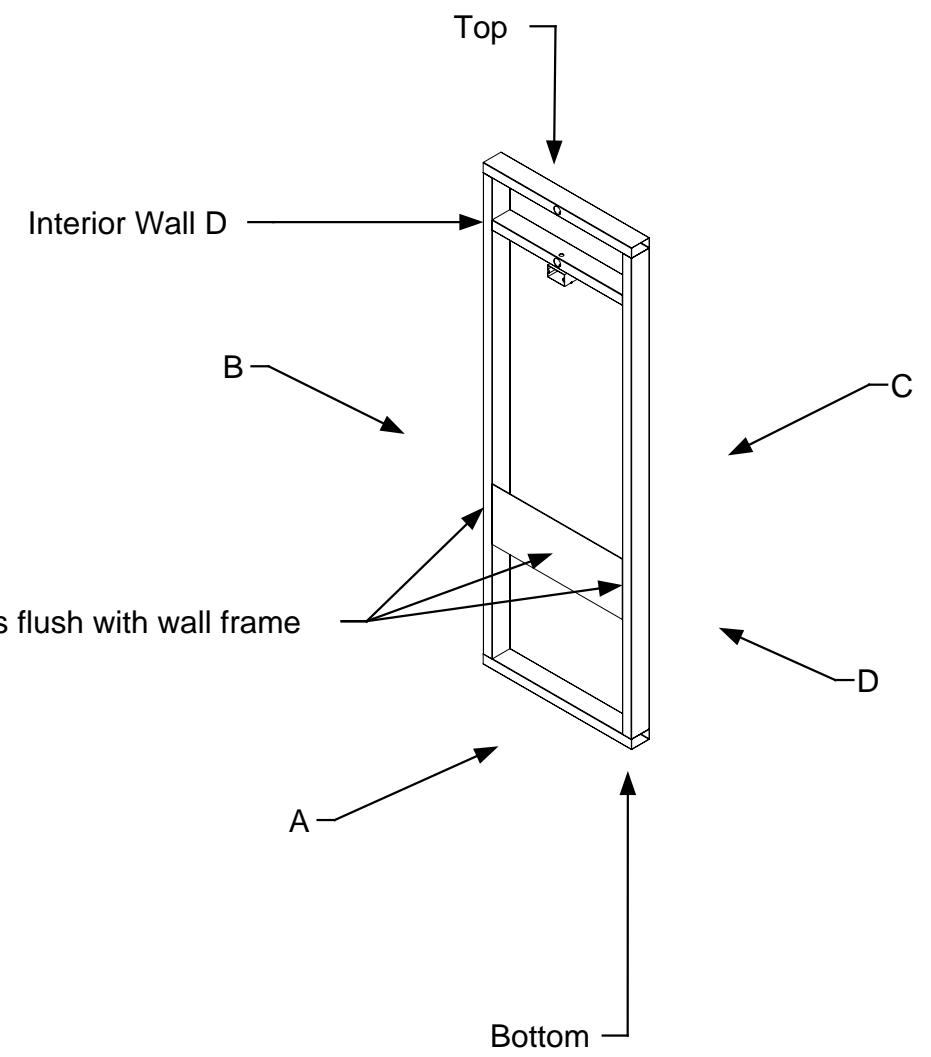

CBIWD3 sets flush with wall frame



April 11, 2006
PDG.Domus.060323-1

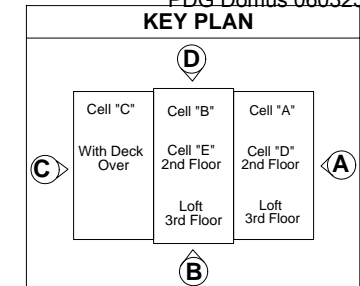

KEY PLAN

DRAWING

Cell B
Assembly Interior
Wall-Assembly
Interior Wall D
Completed
Dimensions

MODEL(S): Hartford

PAGE 73

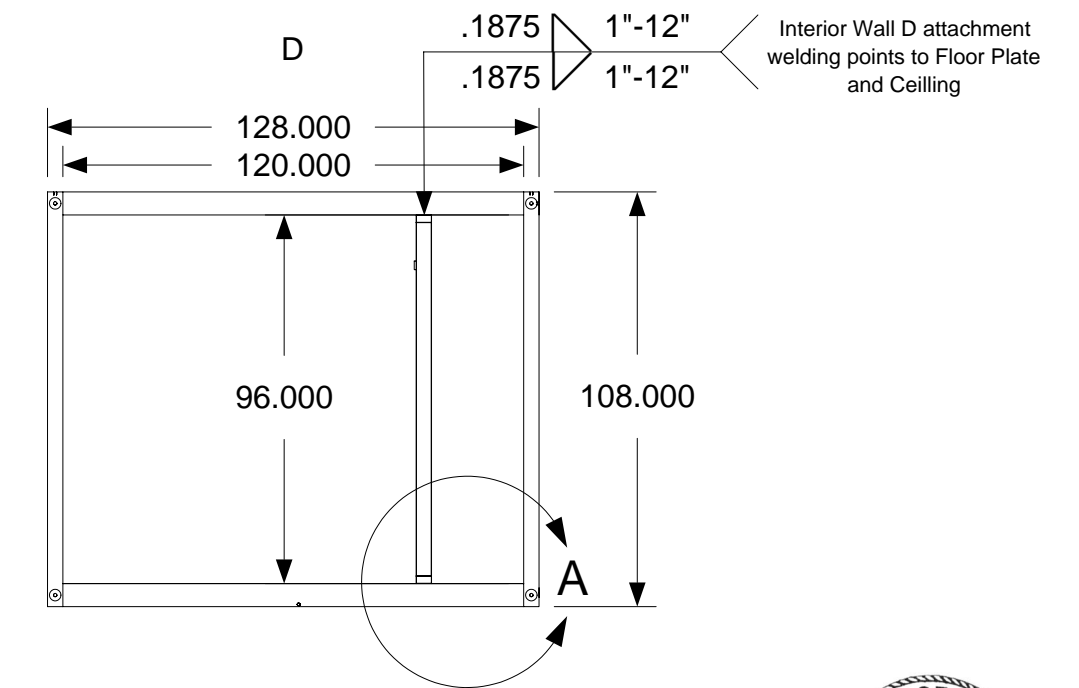
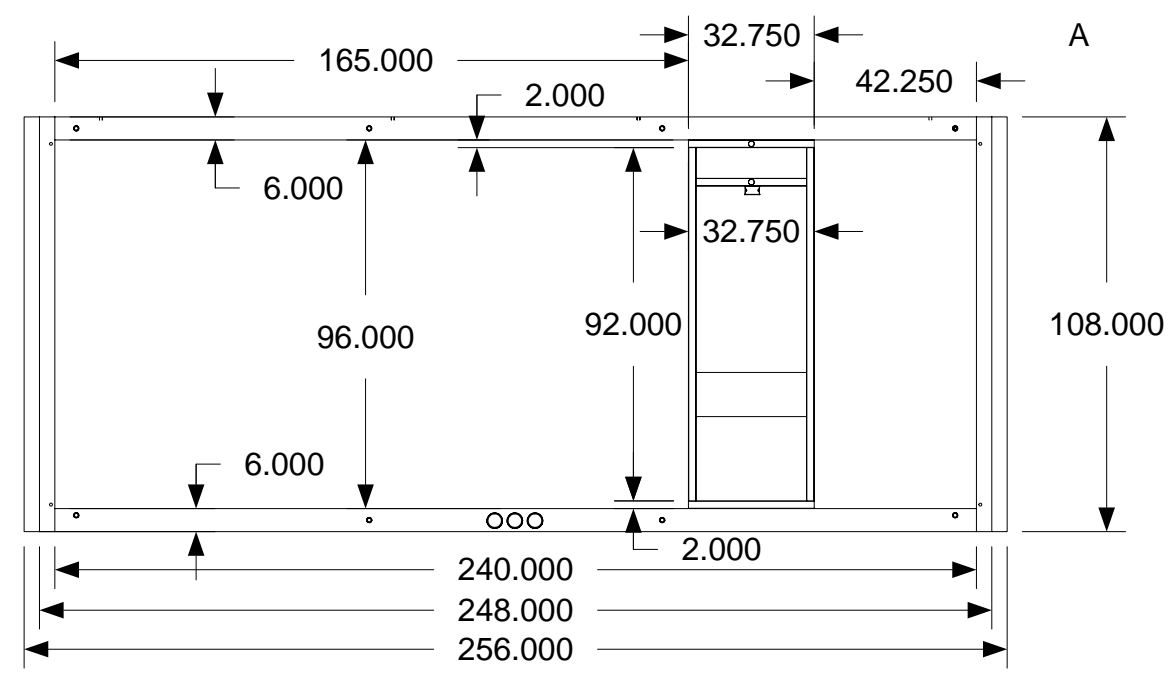
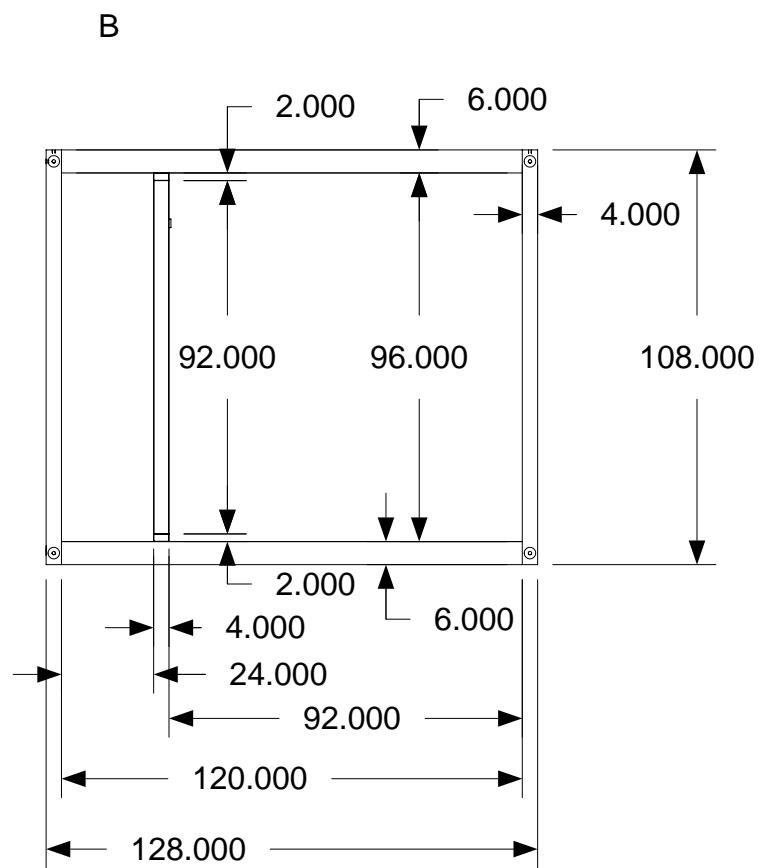
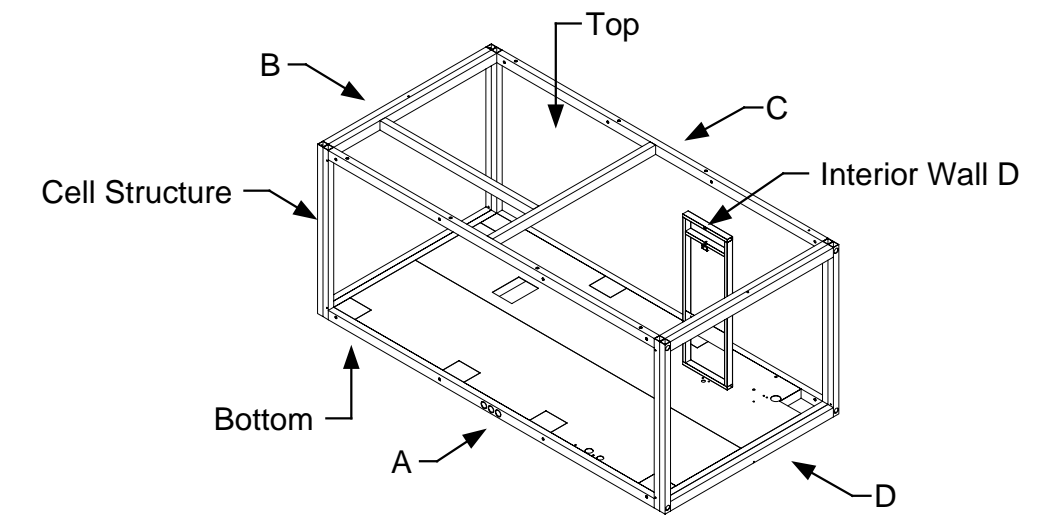
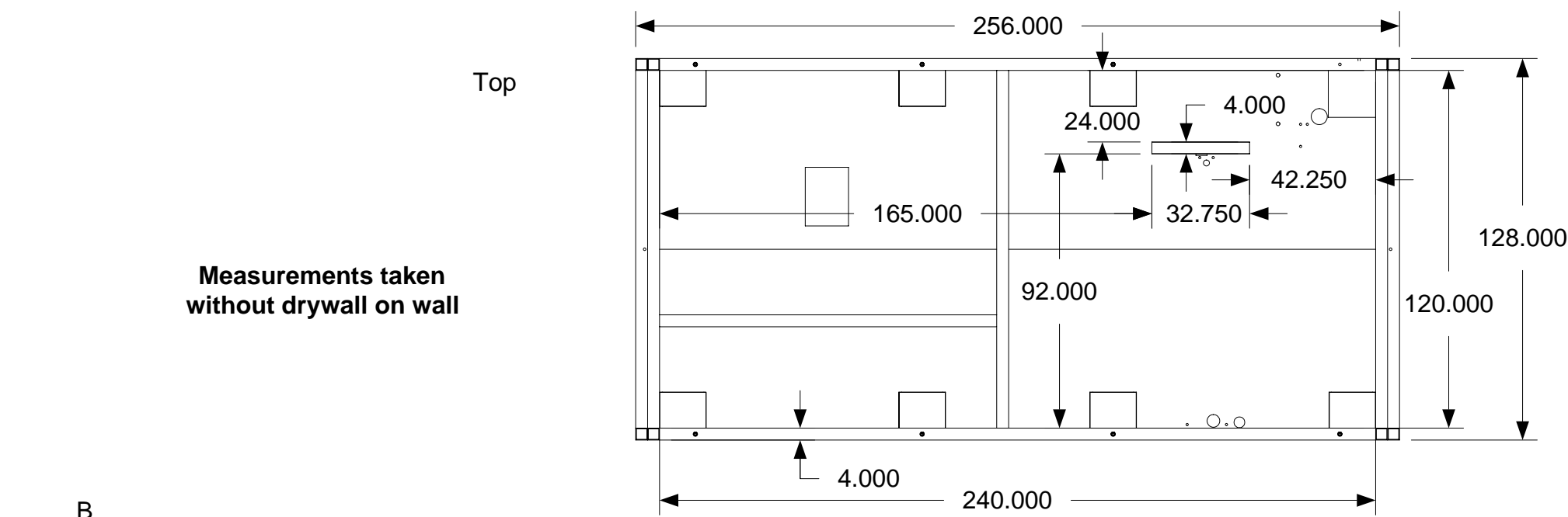

Floor assembly removed so Interior Wall D can be seen.

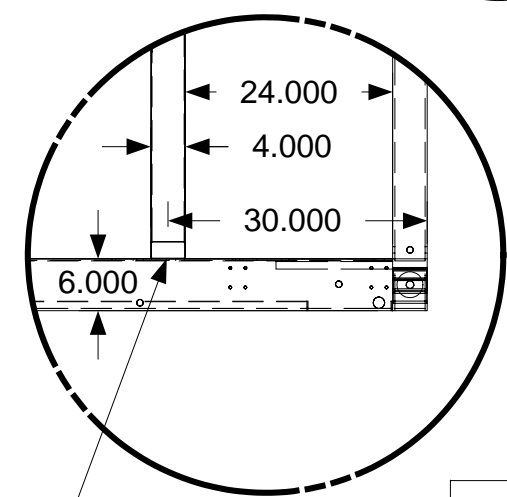
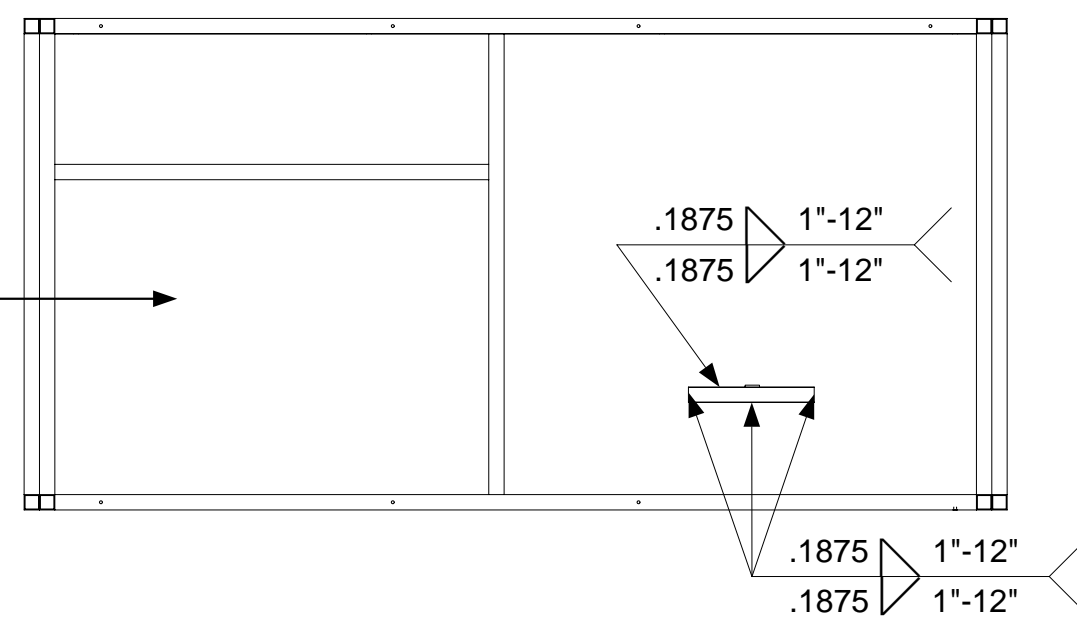

April 11, 2006
PDG.Domus.060323-1

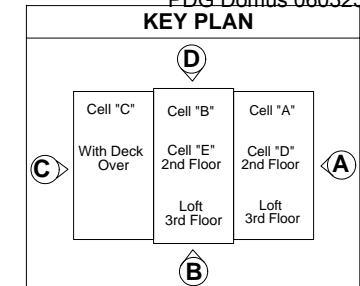

DRAWING

Cell B
Assembly Interior
Wall-Assembly
Interior Wall D
In Cell Structure

MODEL(S): Hartford

PAGE 74

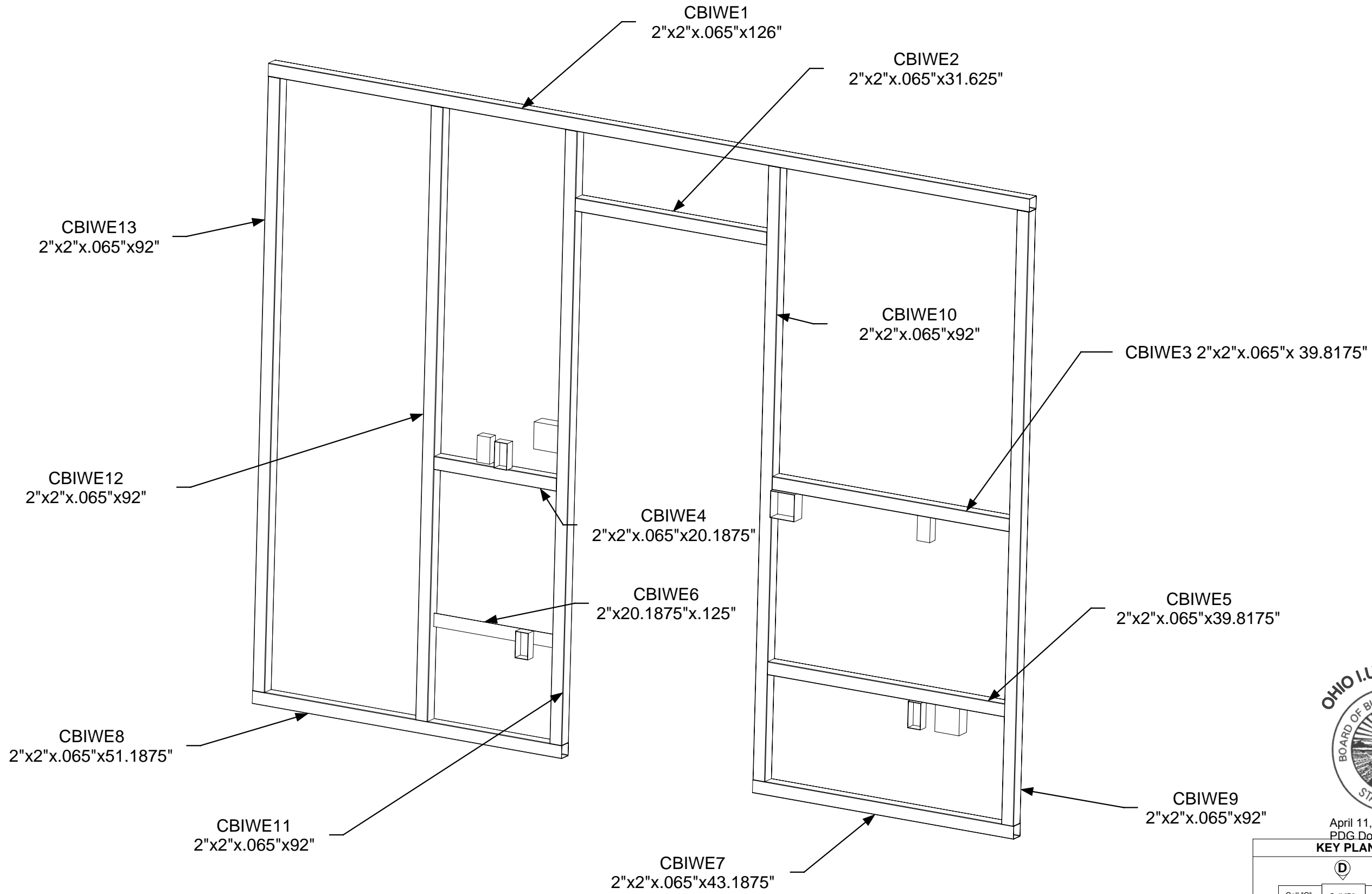

April 11, 2006
PDG.Domus.060323-1

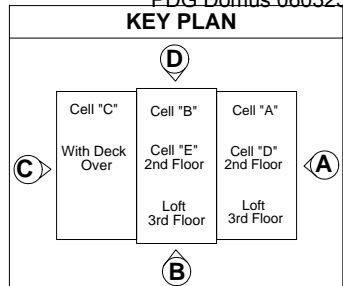

DRAWING

Cell B
Assembly Interior
Wall-Assembly
Interior Wall E
Part Identification

MODEL(S): Hartford

PAGE 75

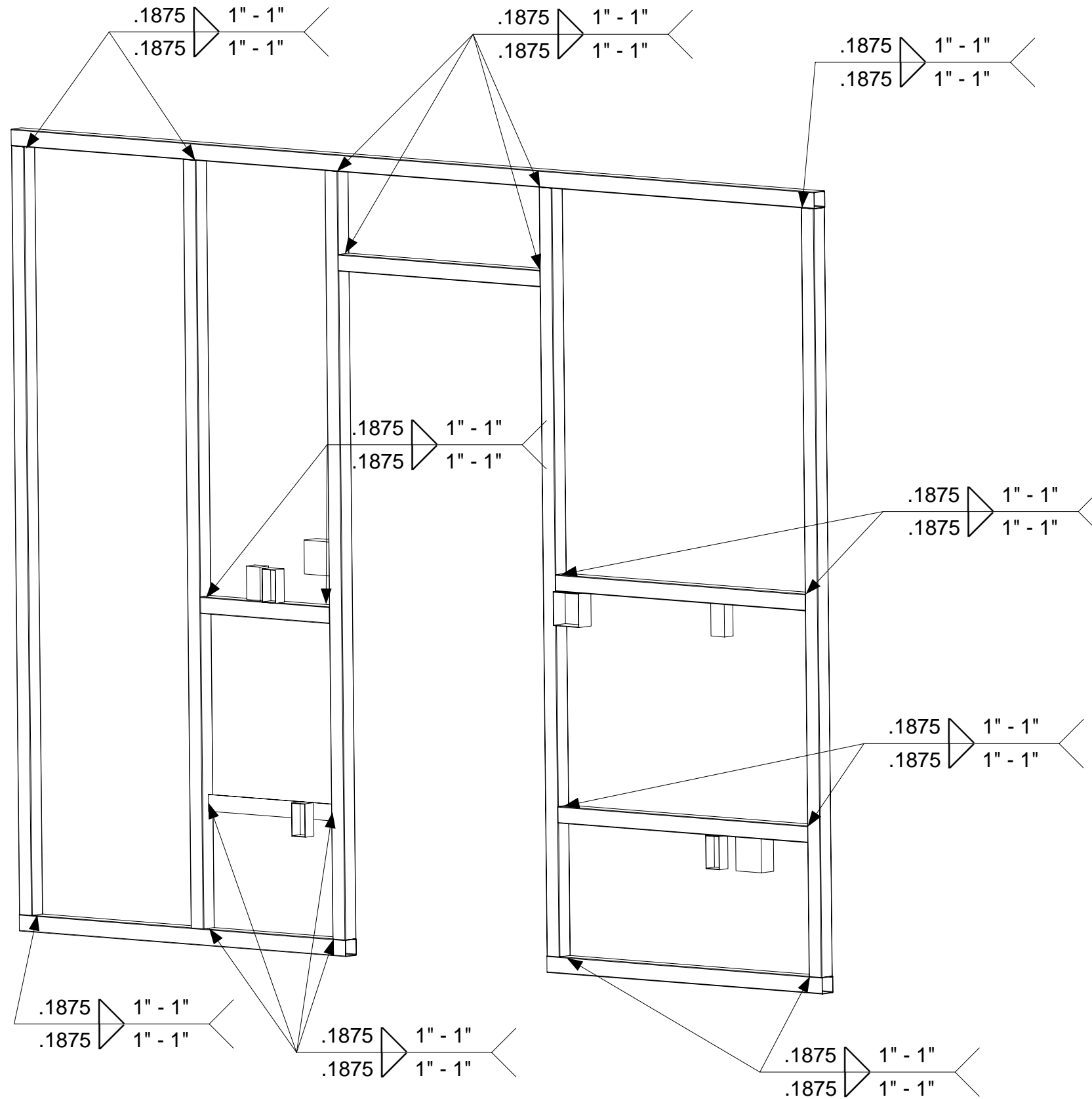

April 11, 2006
PDG.Domus.060323-1

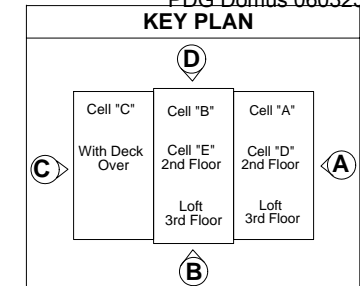

DRAWING

Cell B
Assembly Interior
Wall-Assembly
Interior Wall E
Welding

MODEL(S): Hartford

PAGE 76

All tubes 2" x 2" x .065"

Measurements taken from center to outside edge

C

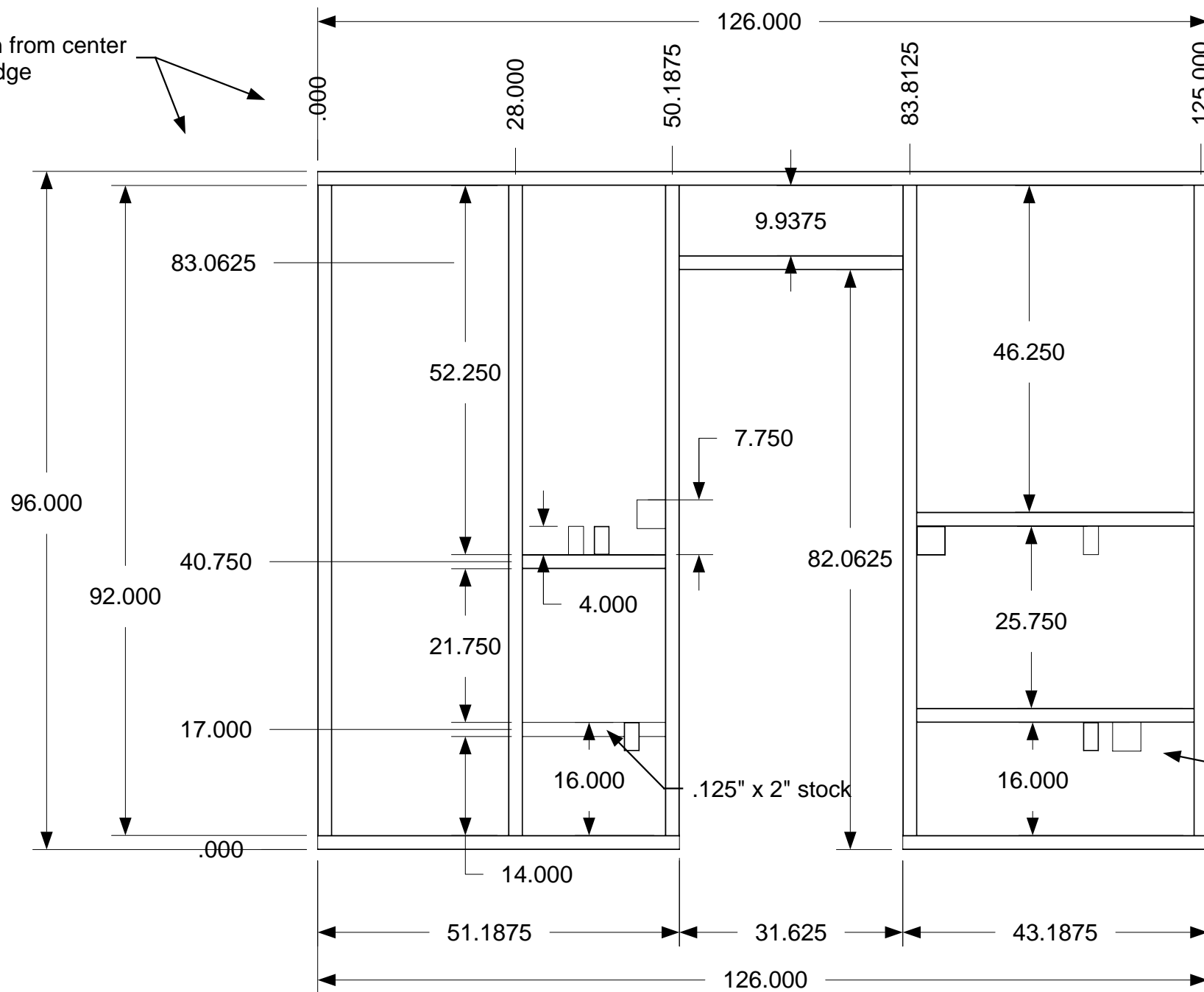

B

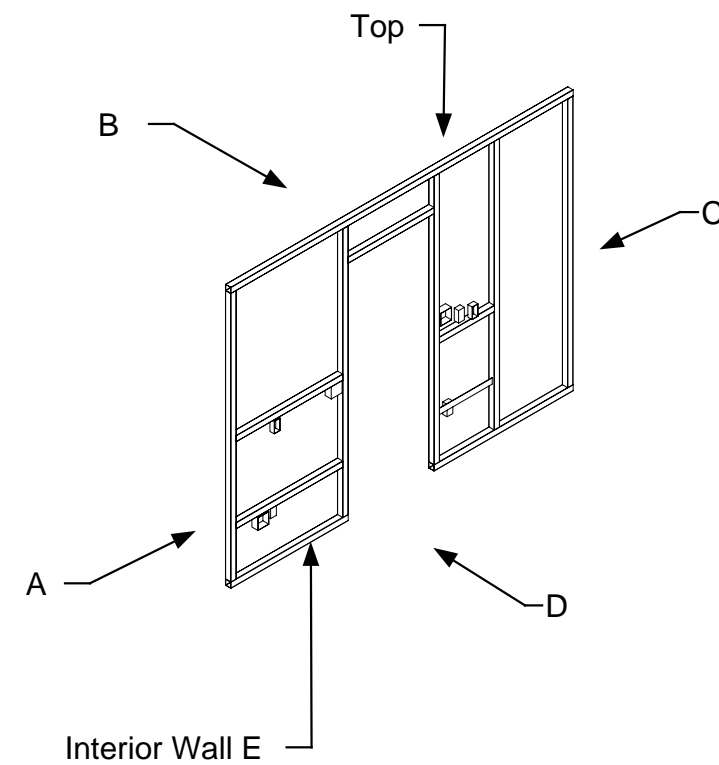

A

Measurements taken from center to outside edge

2 way 230v outlet



April 11, 2006
PDG Domus.060323-1

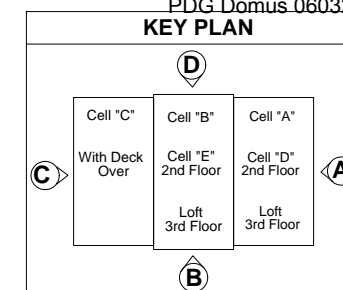

DRAWING

Cell B
Assembly Interior
Wall-Assembly
Interior Wall E
Completed
Dimensions

MODEL(S): Hartford

PAGE 77

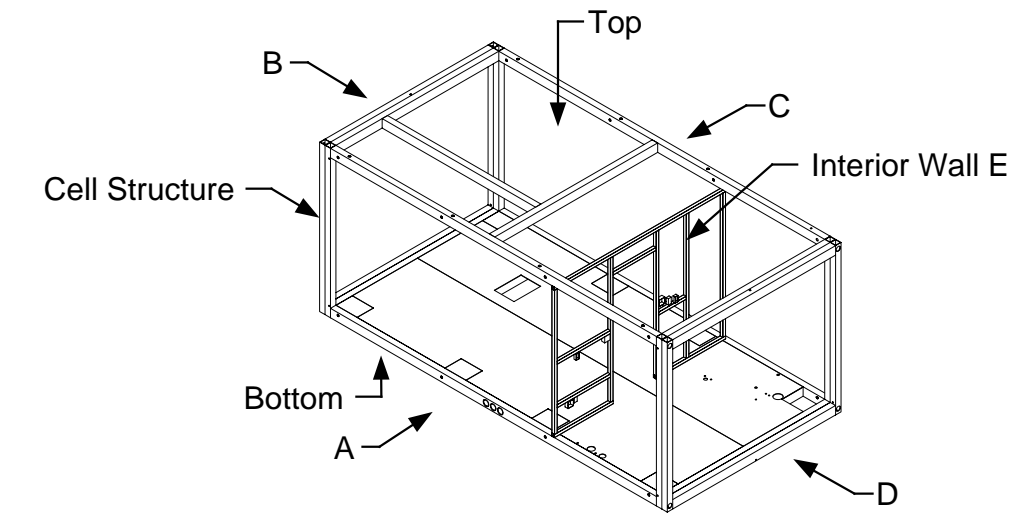
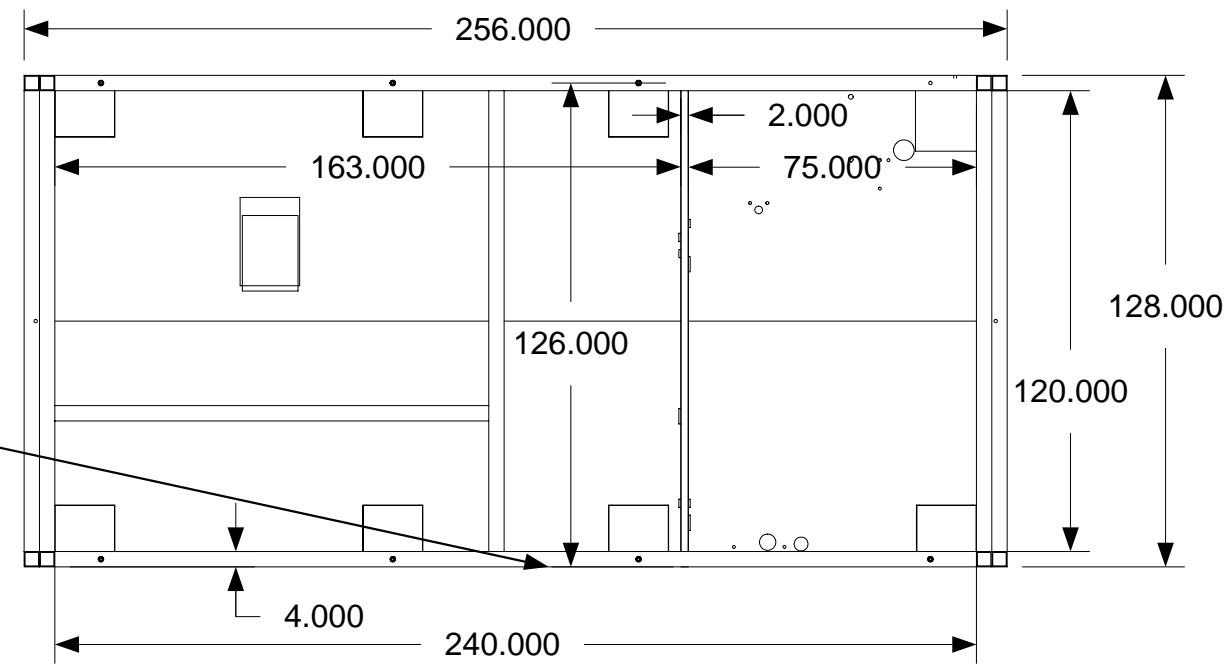

Measurements taken without drywall on wall

Interior Wall E sets flush with edge of Cell Structure

Interior Wall E sets in 2" from Cell Structure outer edge

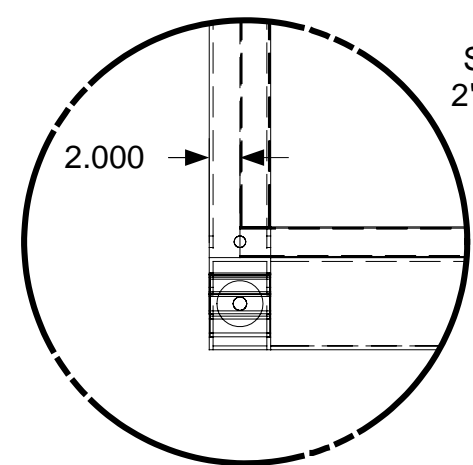
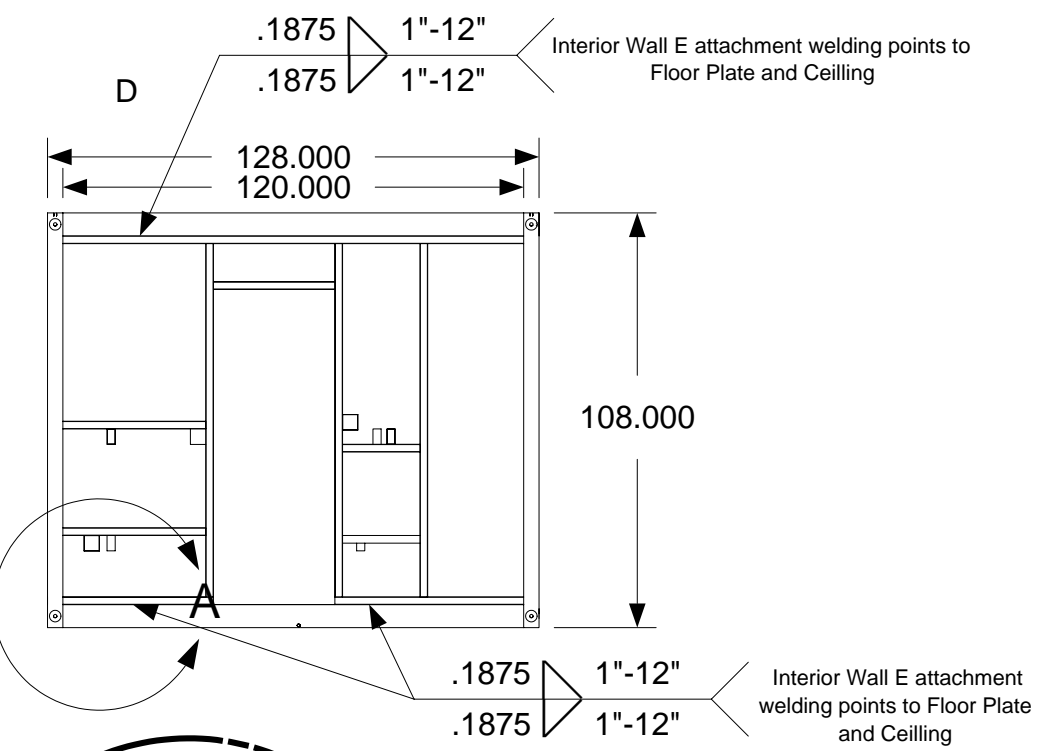
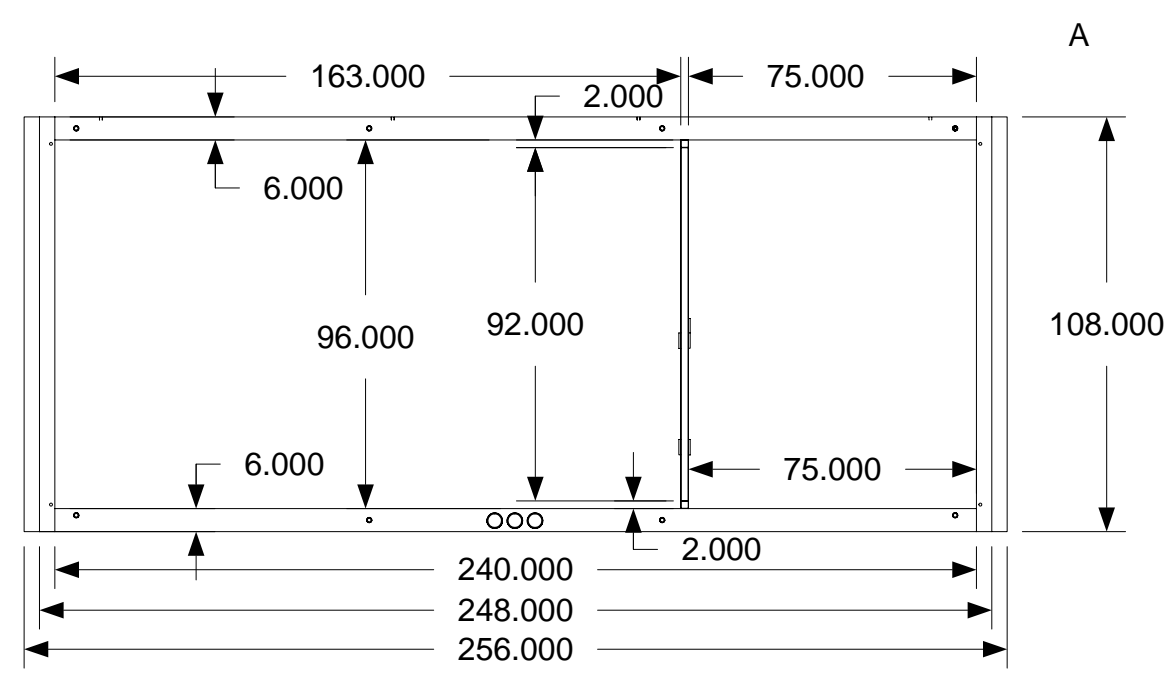
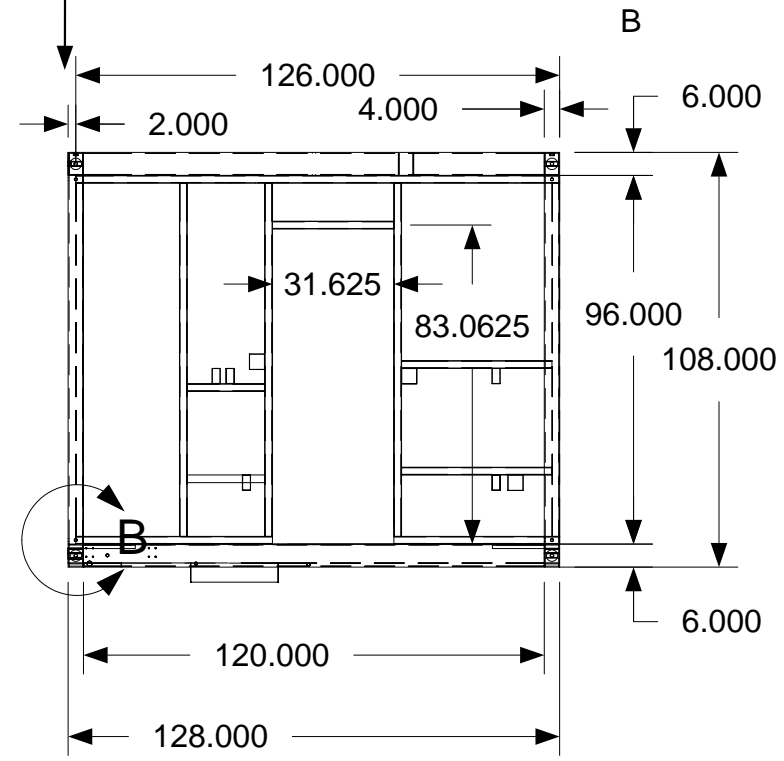

See through view shows 2" set back of Interior Wall E from outside edge of Cell Structure.

Bottom

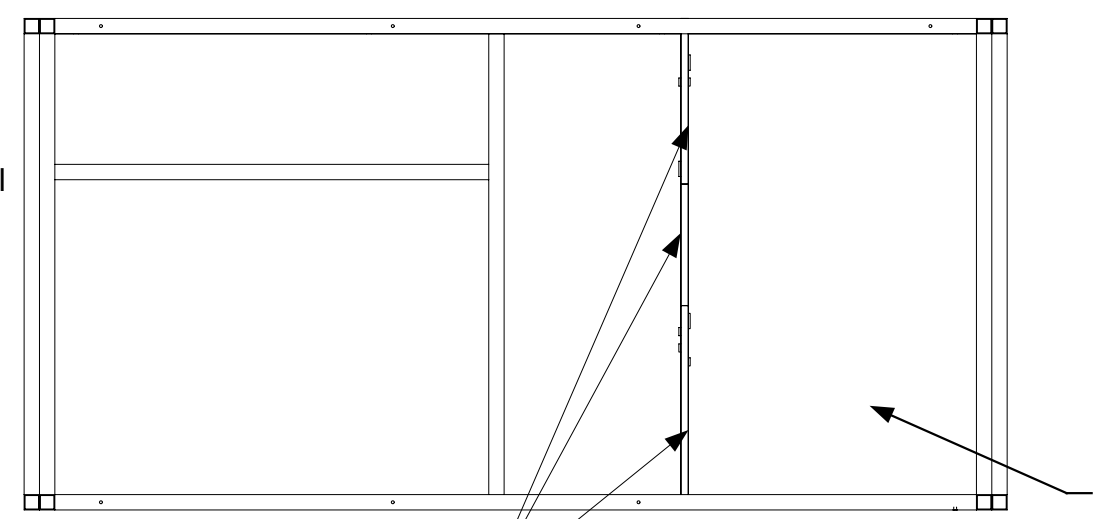

.1875 1"-12" Interior Wall E attachment welding points to Floor Plate and Ceiling

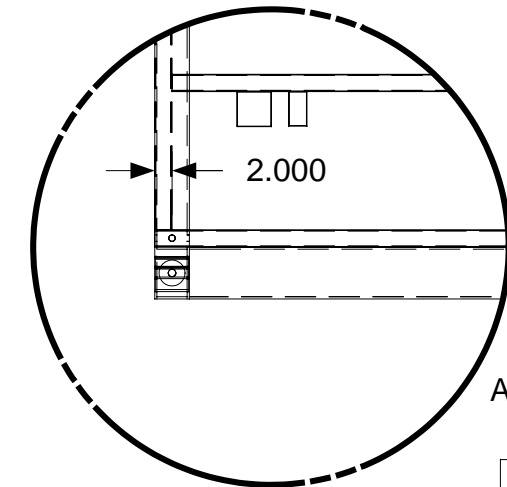

See through view shows Interior Wall E sets flush with Cell Structure.

Floor assembly removed so Interior Wall E can be seen.

OHIO APPROVED
 OF BUILDING STANDARDS
 STATE OF OHIO
 ANTONIO COLOSIMO
 REGISTERED ARCHITECT
 6520
 PDG Domus.060323-1

KEY PLAN

Cell "C" With Deck Over	Cell "B" Cell "E" 2nd Floor Loft 3rd Floor	Cell "A" Cell "D" 2nd Floor Loft 3rd Floor
----------------------------	--	--

DRAWING

Cell B
 Assembly Interior
 Wall-Assembly
 Interior Wall E
 In Cell Structure

MODEL(S): Hartford

PAGE 78

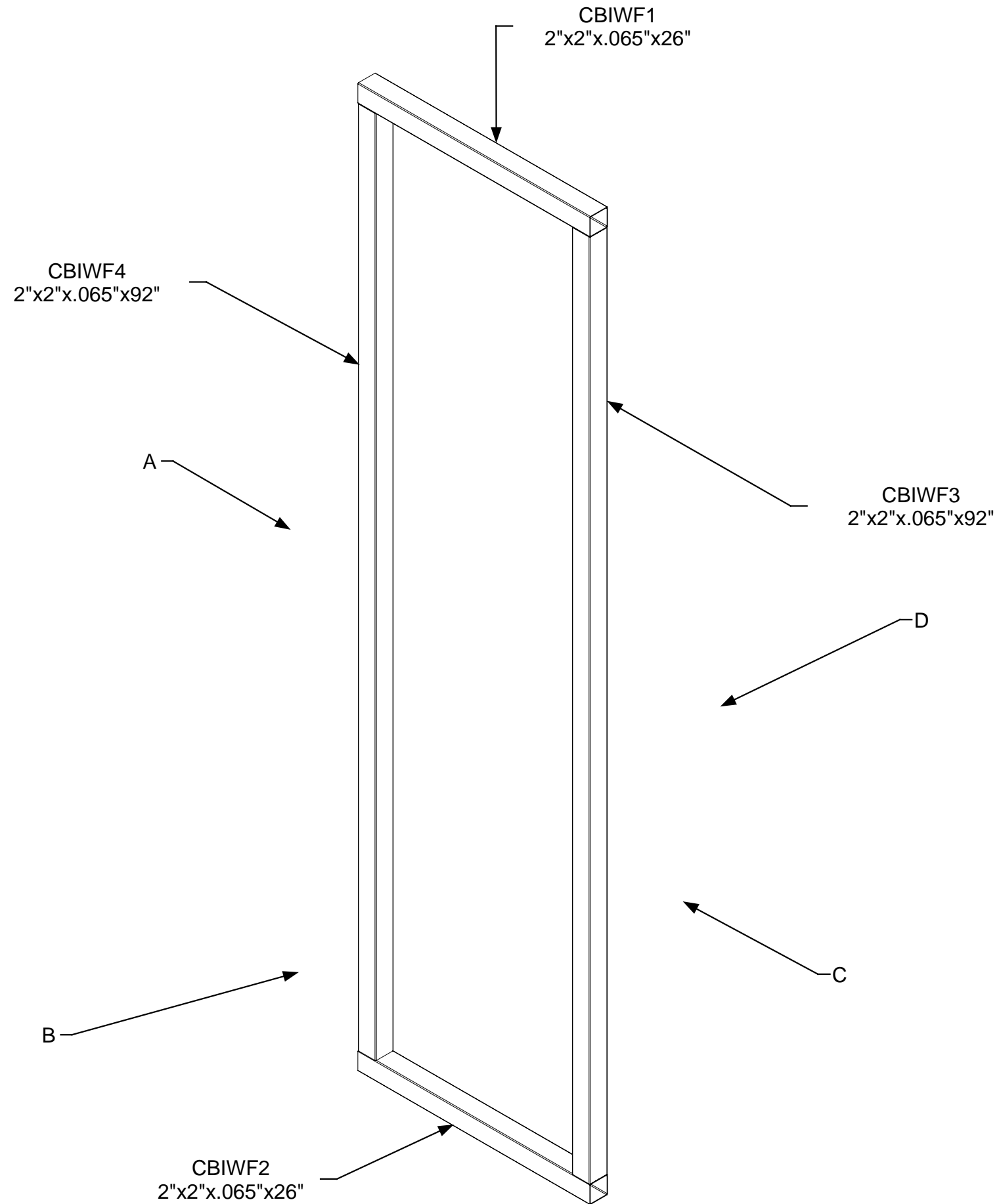

April 11, 2006
PDG.Domus.060323-1

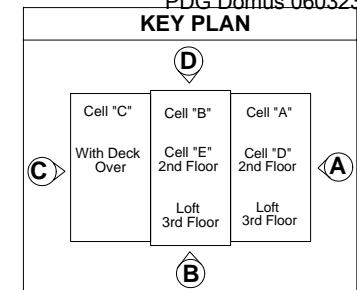

DRAWING

Cell B
Assembly Interior
Wall-Assembly
Interior Wall F
Part Identification

MODEL(S): Hartford

PAGE 79

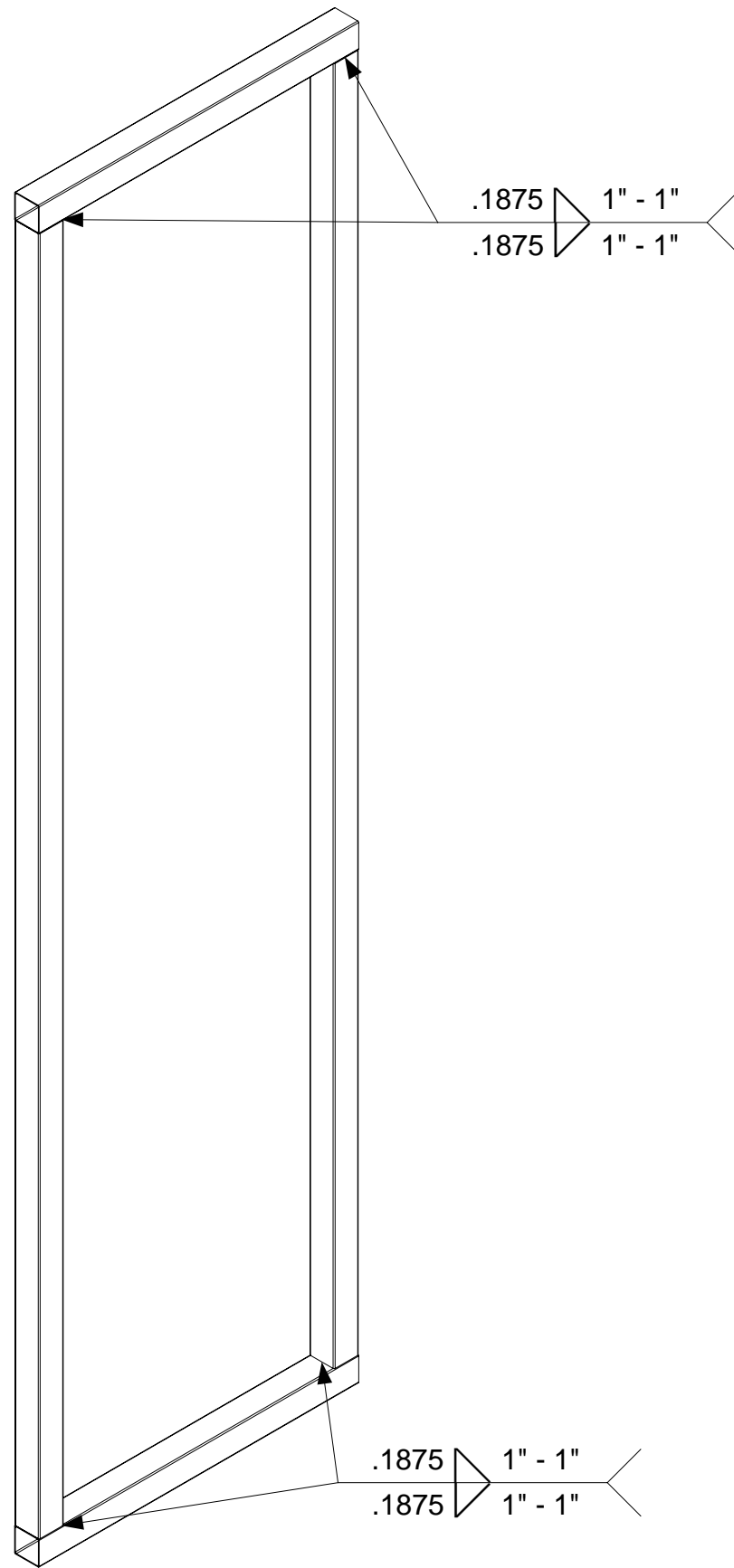

April 11, 2006
PDG.Domus.060323-1

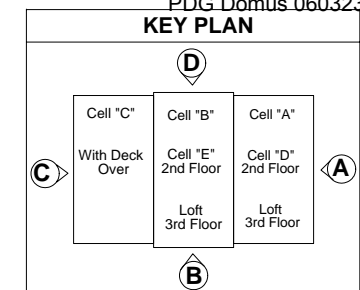

DRAWING

Cell B
Assembly Interior
Wall-Assembly
Interior Wall F
Welding

MODEL(S): Hartford

PAGE 80

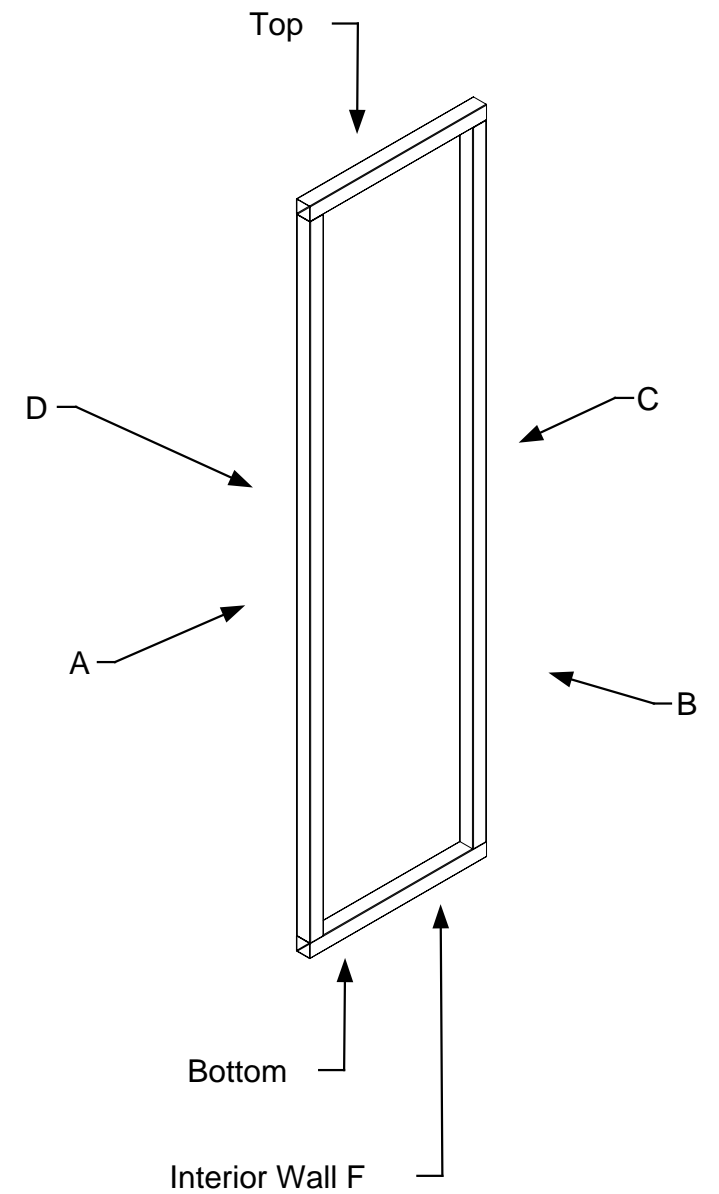
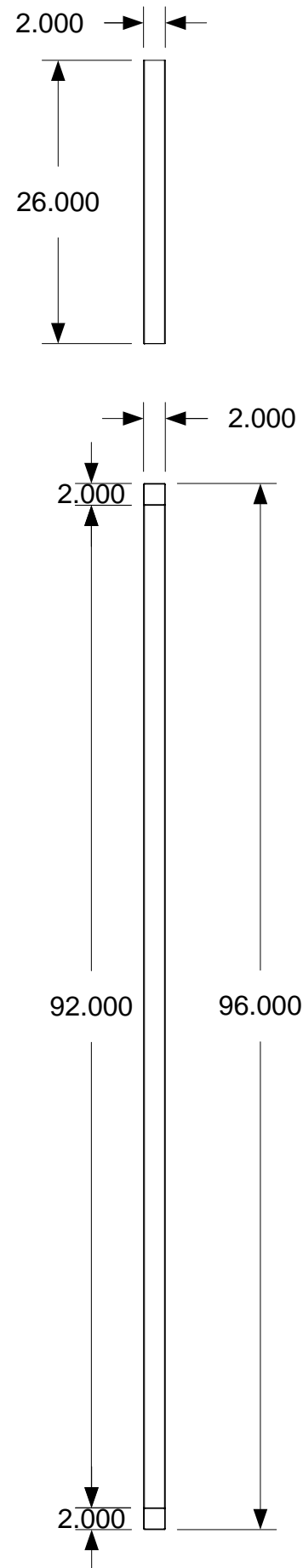
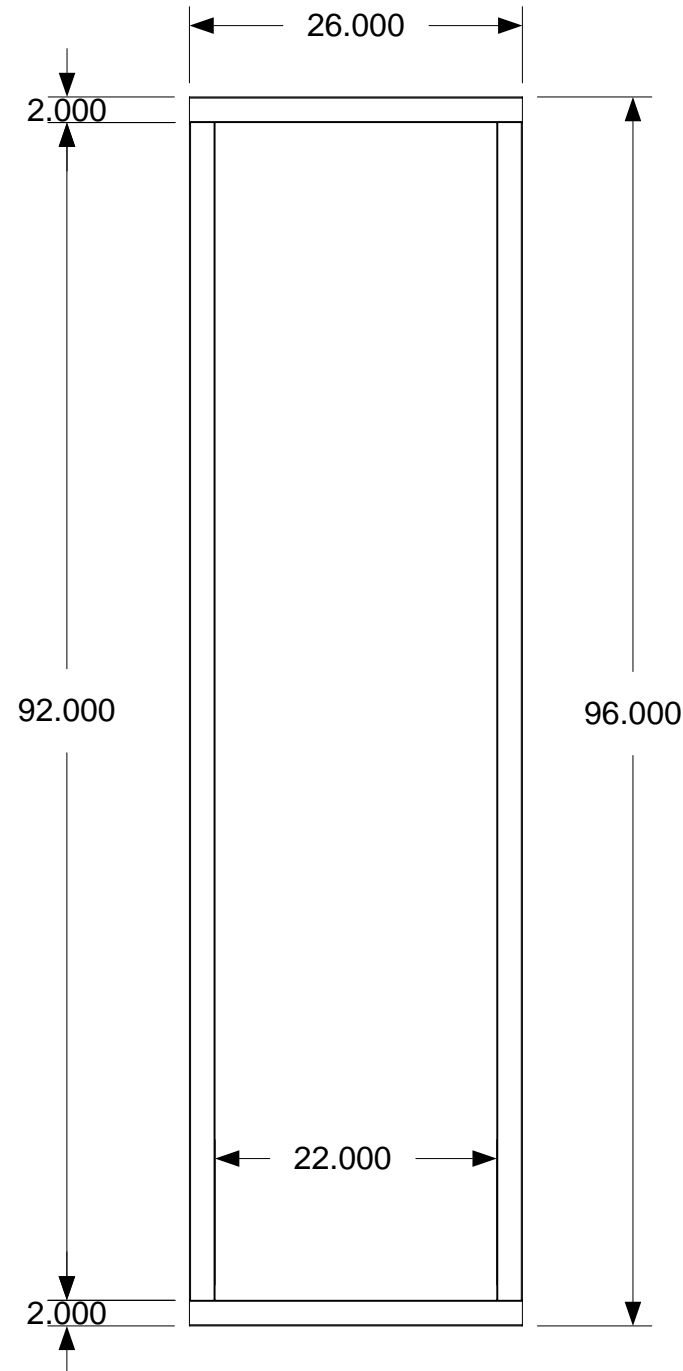

April 11, 2006
PDG.Domus.060323-1

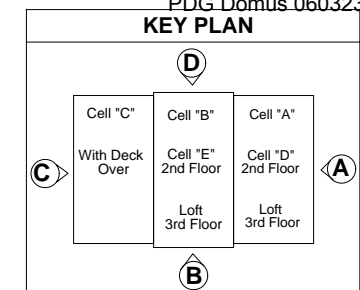

DRAWING

Cell B
Assembly Interior
Wall-Assembly
Interior Wall F
Completed
Dimensions

MODEL(S): Hartford

PAGE 81

Measurements 204.750" and 51.250" are taken from center to outside edge of Cell structure.

Measurements 204.750" and 51.250" are taken from center to outside edge of Cell structure.

See through view shows 2" set back of Interior Wall F from outside edge of Cell Structure.

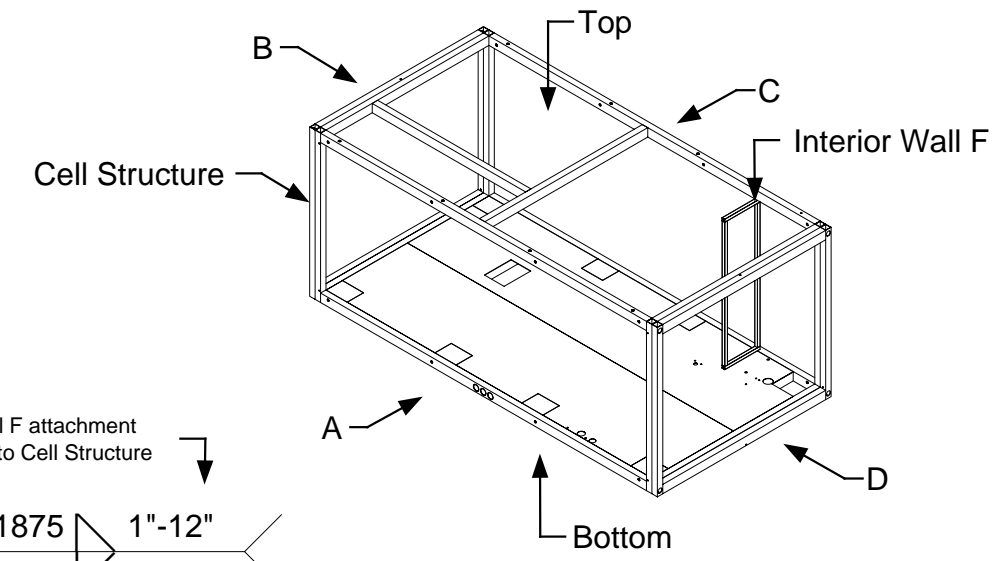
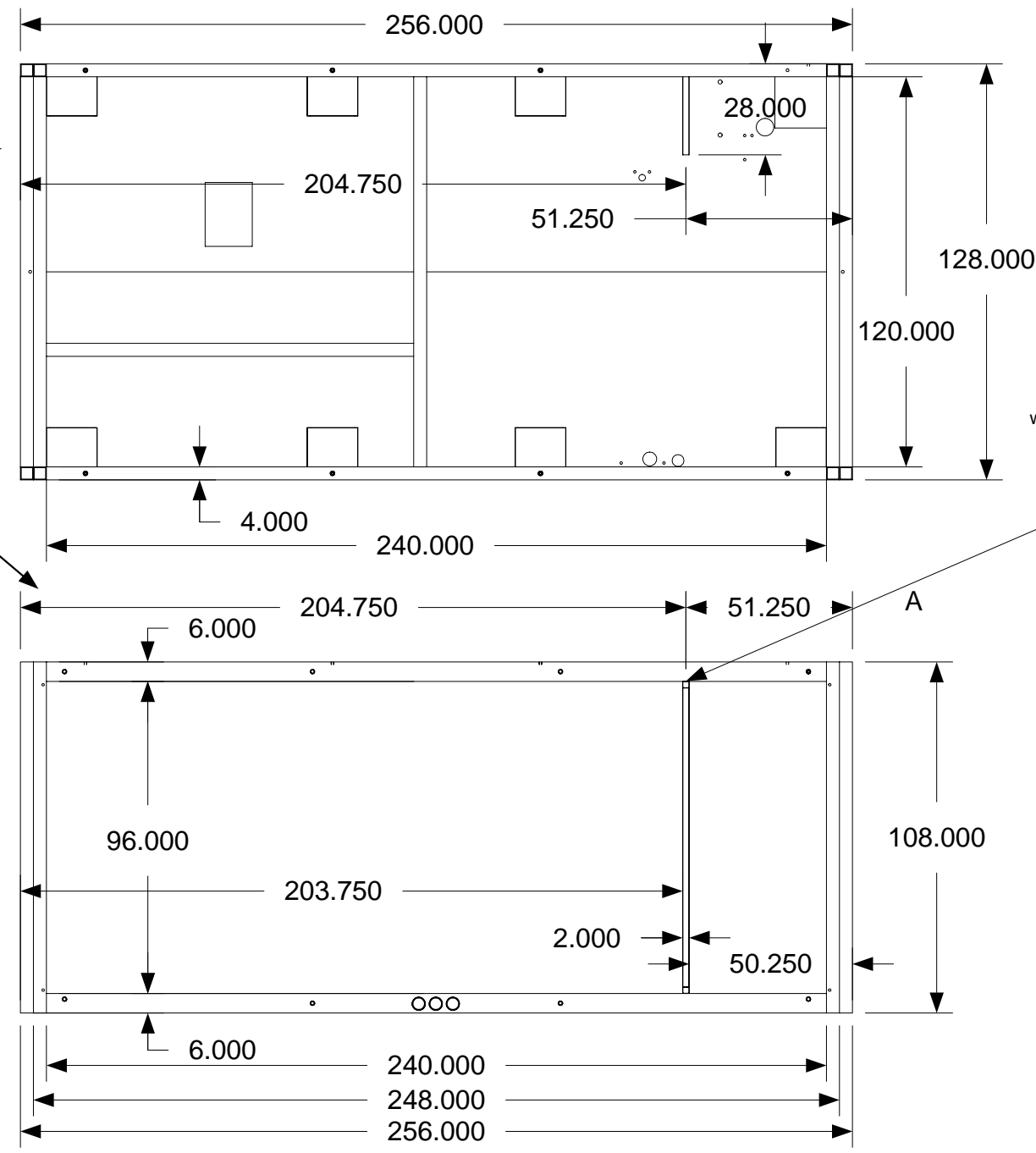

Interior Wall F attachment welding point to Cell Structure

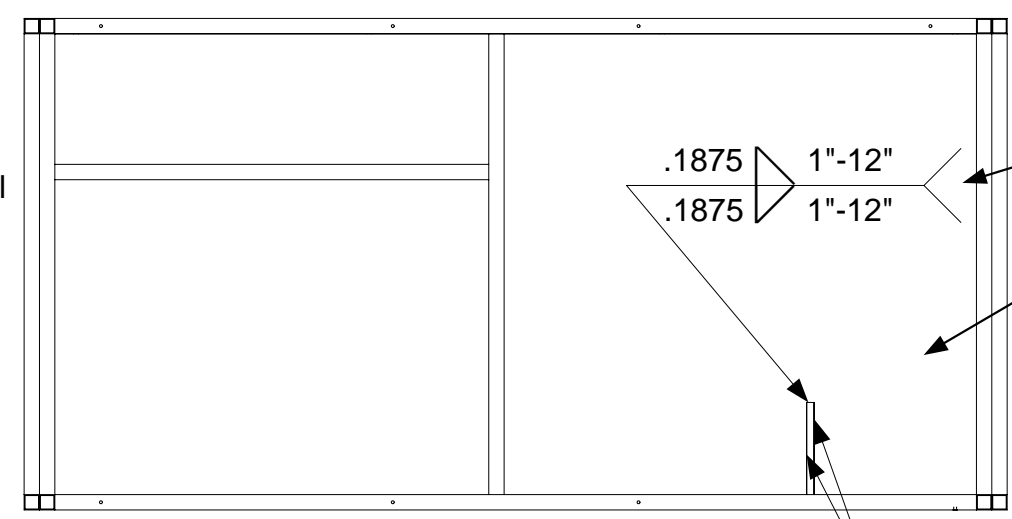
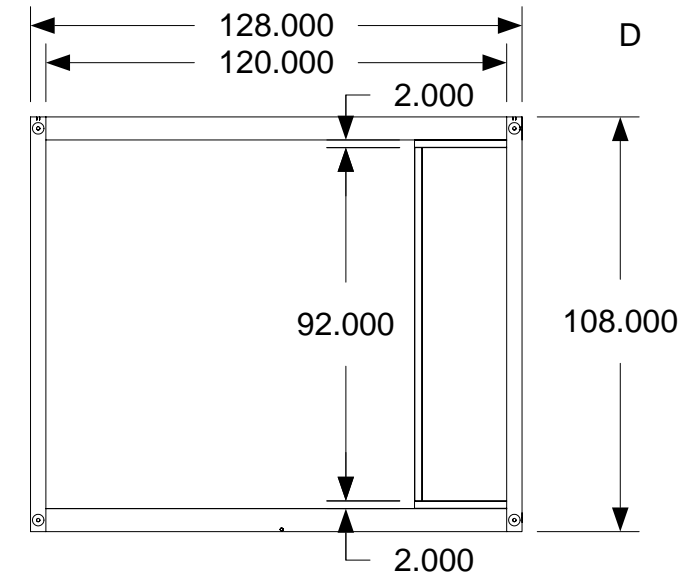
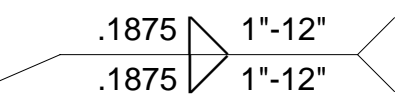

Interior Wall F attachment welding points to Floor Plate and Ceiling

Floor assembly removed so Interior Wall F can be seen.

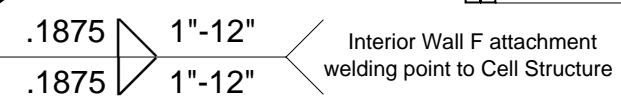

Interior Wall F attachment welding point to Cell Structure

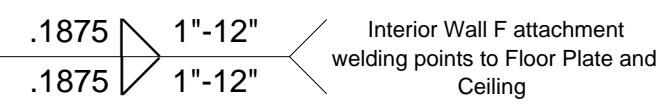

Interior Wall F attachment welding points to Floor Plate and Ceiling



April 11, 2006
PDG Domus.060323-1

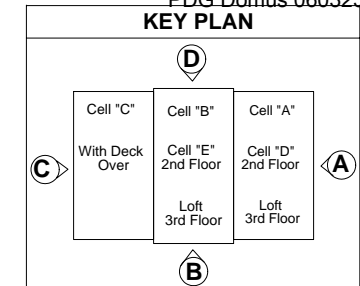

DRAWING

Cell B
Assembly Interior
Wall-Assembly
Interior Wall F
In Cell Structure

MODEL(S): Hartford

PAGE 82

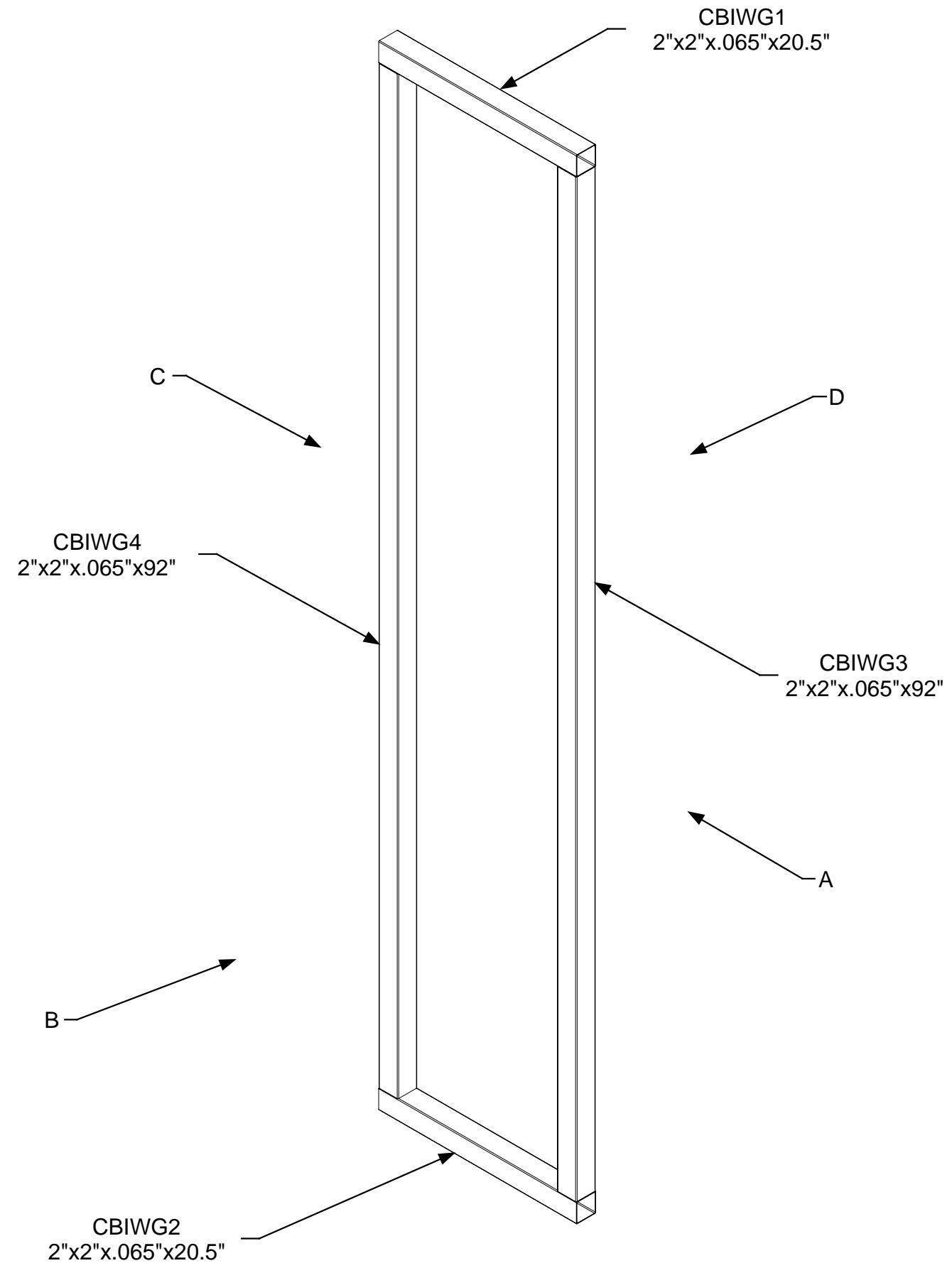

April 11, 2006
PDG.Domus.060323-1

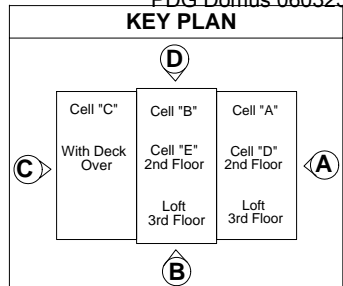

DRAWING

Cell B
Assembly Interior
Wall-Assembly
Interior Wall G
Part Identification

MODEL(S): Hartford

PAGE 83

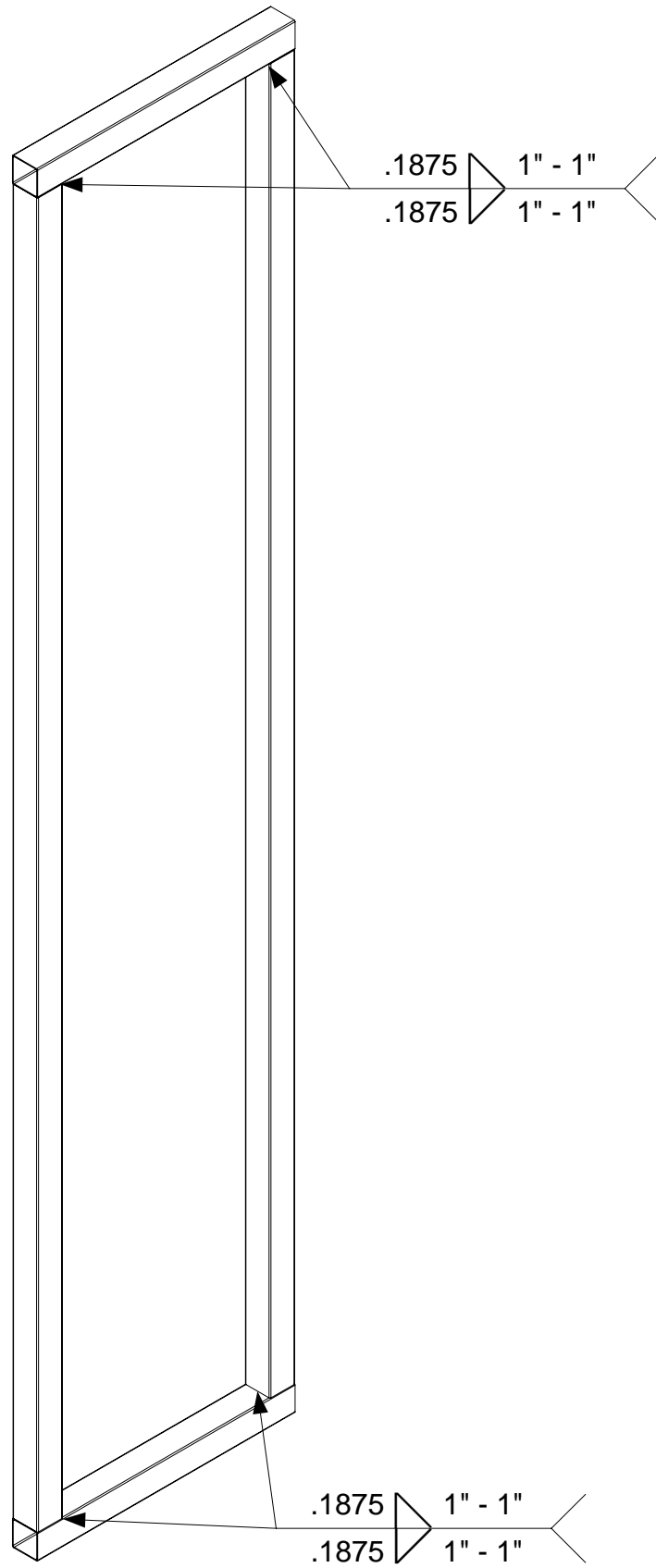

April 11, 2006
PDG.Domus.060323-1

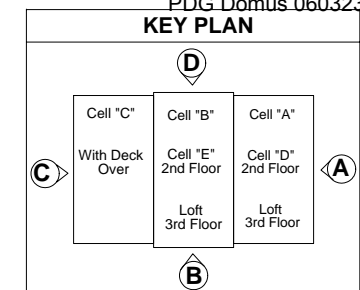

DRAWING

Cell B
Assembly Interior
Wall-Assembly
Interior Wall G
Welding

MODEL(S): Hartford

PAGE 84

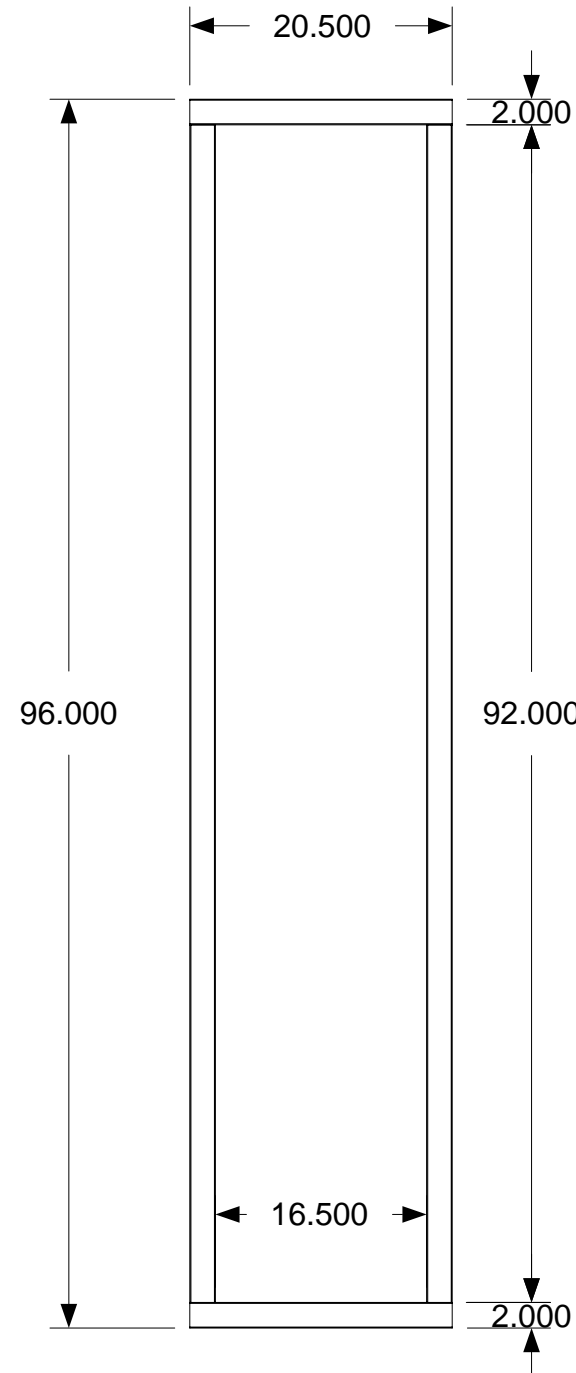

B&D

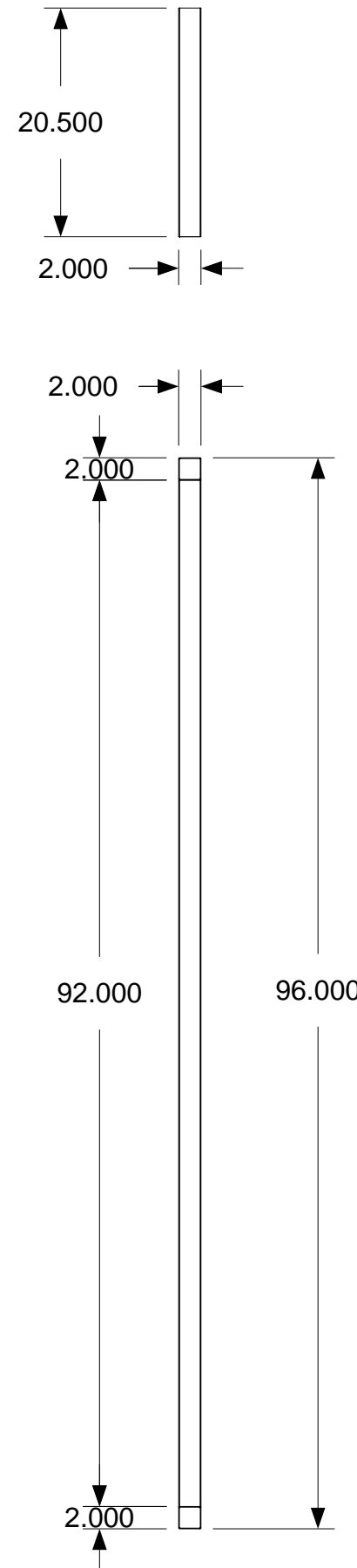

A&C

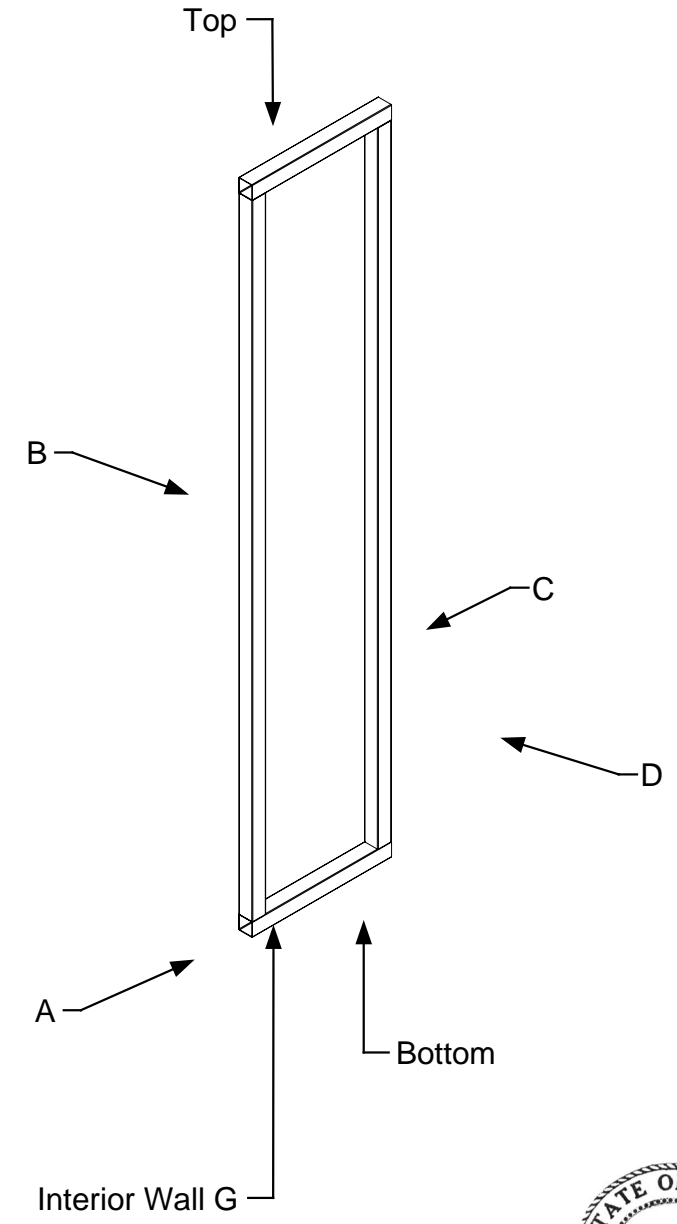

April 11, 2006
PDG.Domus.060323-1

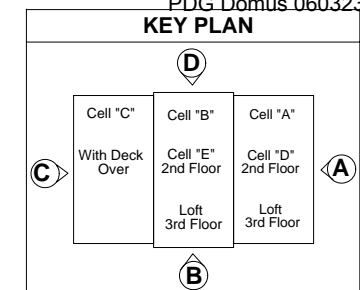

DRAWING
Cell B Assembly Interior Wall-Assembly Interior Wall G Completed Dimensions
MODEL(S): Hartford
PAGE 85

Measurements 219.3125" and 36.6875" are taken from center to outside edge of Cell structure.

Measurements 219.3125" and 36.6875" are taken from center to outside edge of Cell structure.

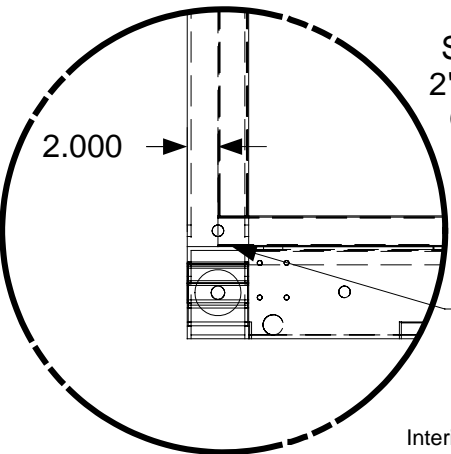
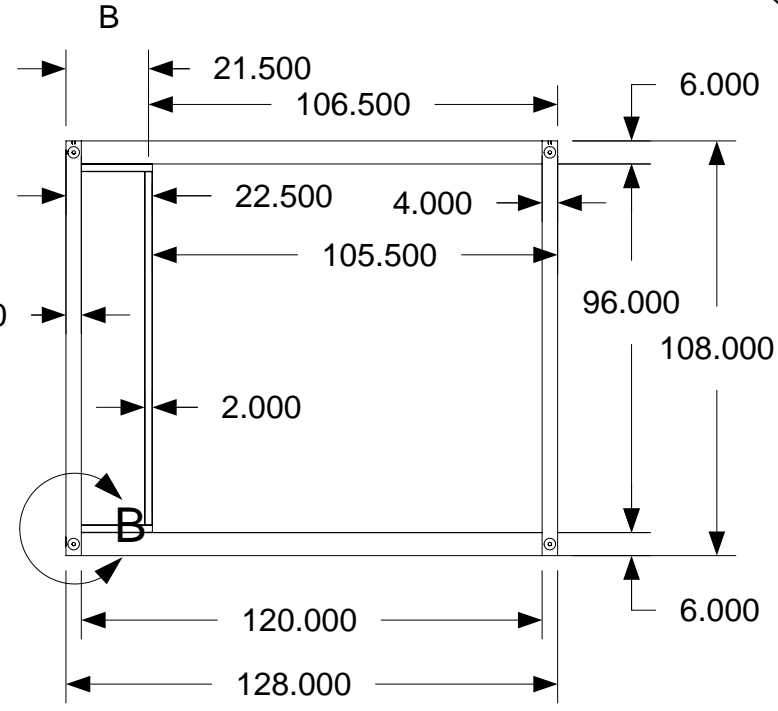
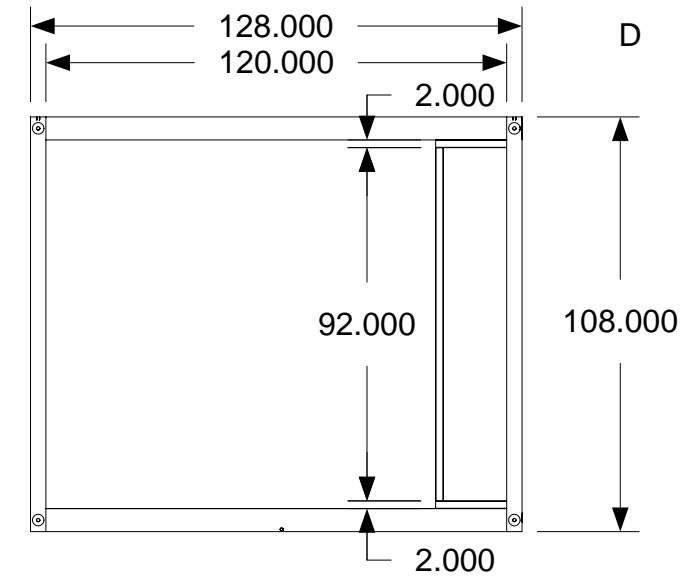
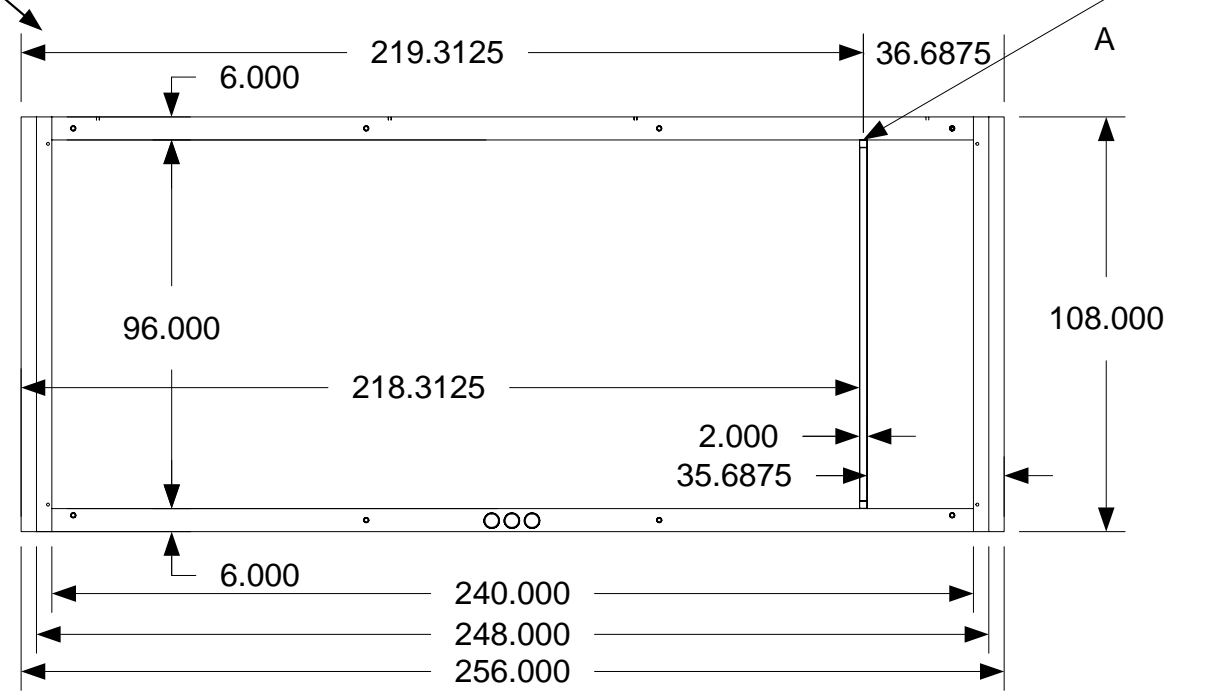
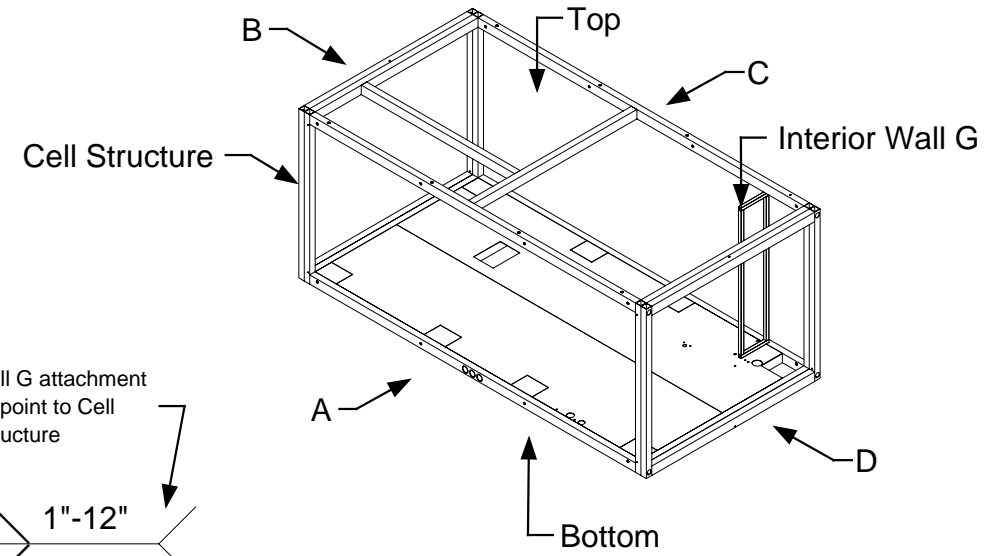
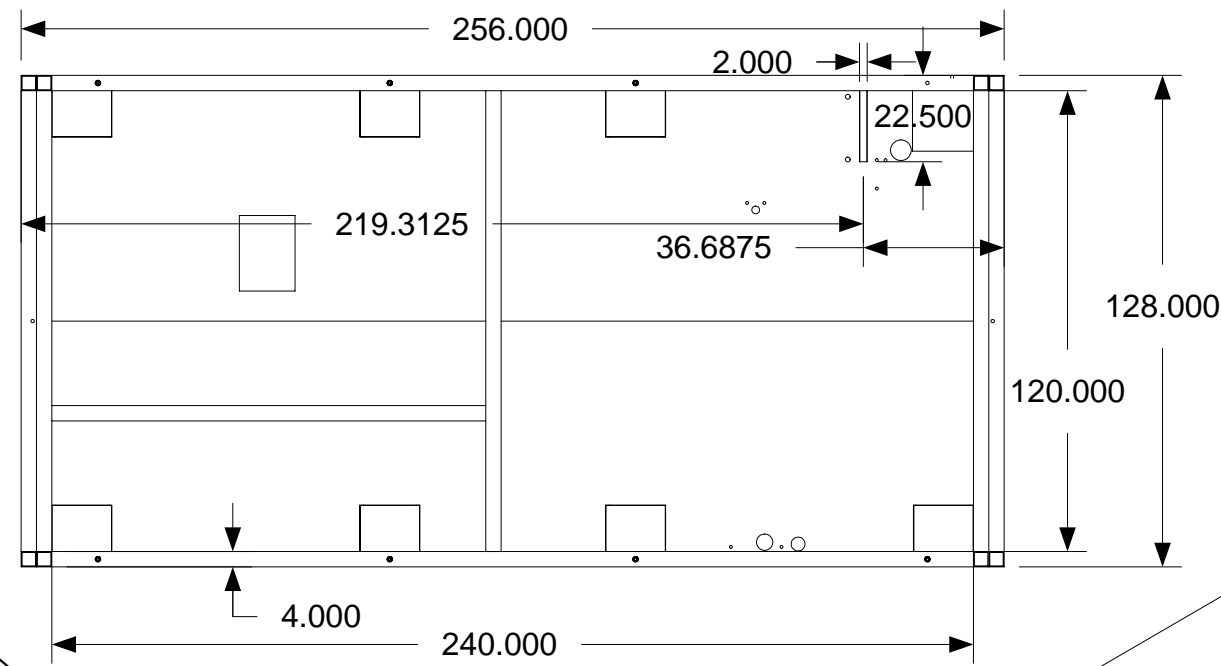

See through view shows 2" set back of Interior Wall G from outside edge of Cell Structure.

Interior Wall G attachment welding point to Cell Structure

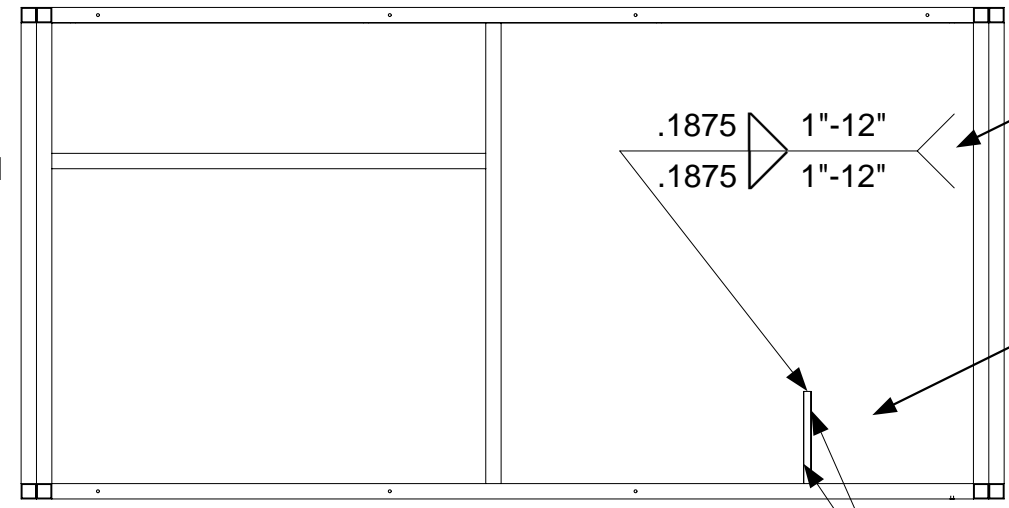

Bottom

Interior Wall G attachment welding point to Floor Plate and Ceiling

Floor assembly removed so Interior Wall G can be seen.

Interior Wall G attachment welding points to Floor Plate and Ceiling



April 11, 2006
PDG Domus.060323-1

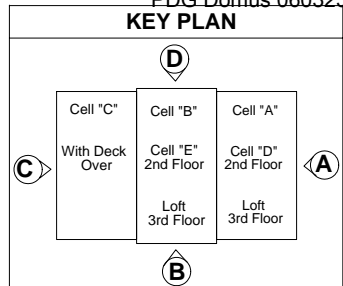

DRAWING

Cell B
Assembly Interior
Wall-Assembly
Interior Wall G
In Cell Structure

MODEL(S): Hartford

PAGE 86

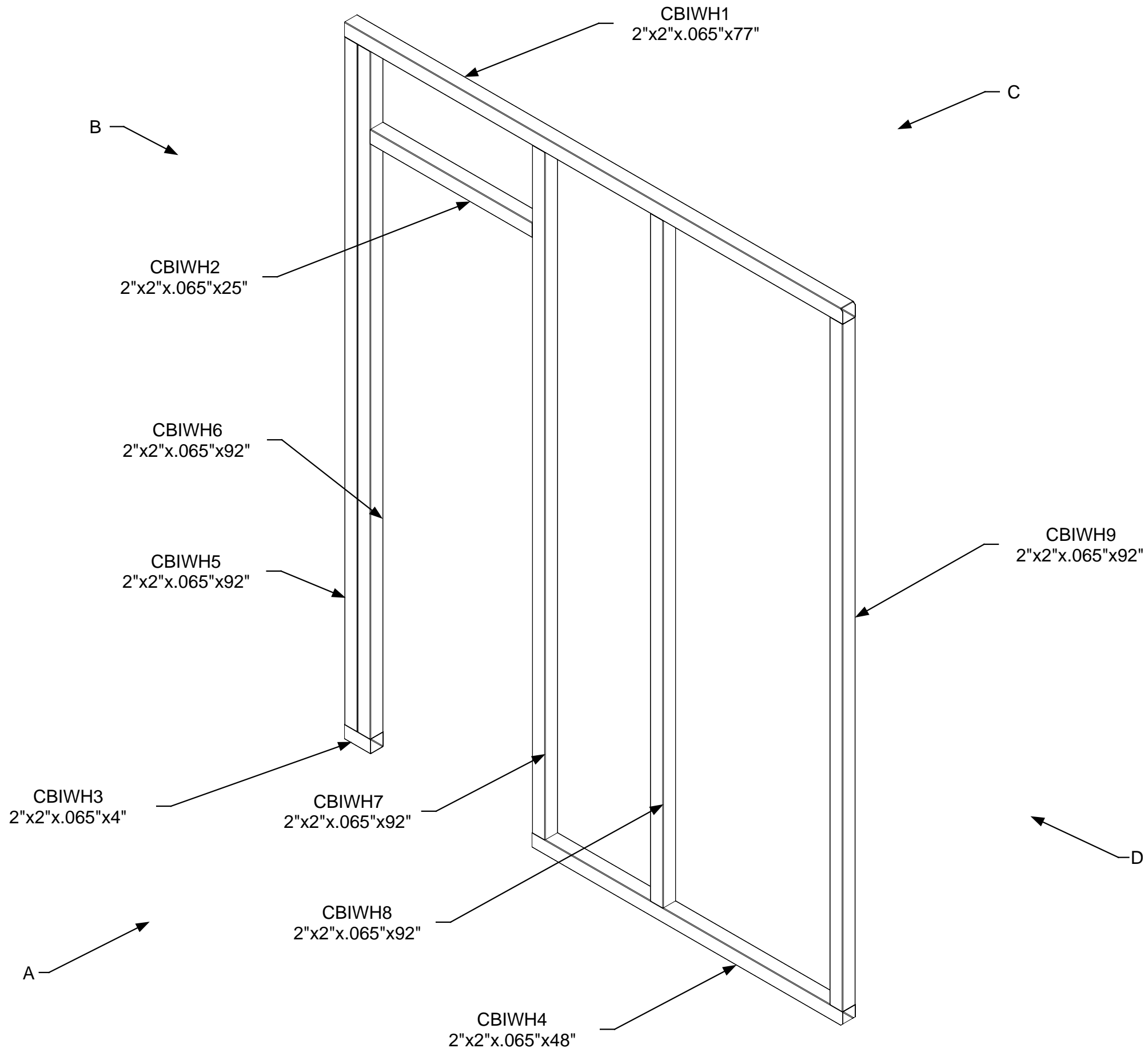

April 11, 2006
PDG.Domus.060323-1

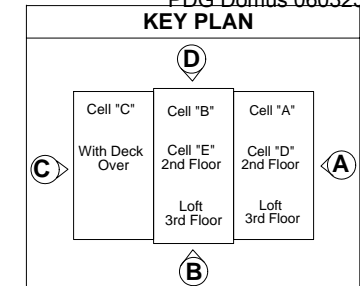

DRAWING

Cell B
Assembly Interior
Wall-Assembly
Interior Wall H
Part Identification

MODEL(S): Hartford

PAGE 87

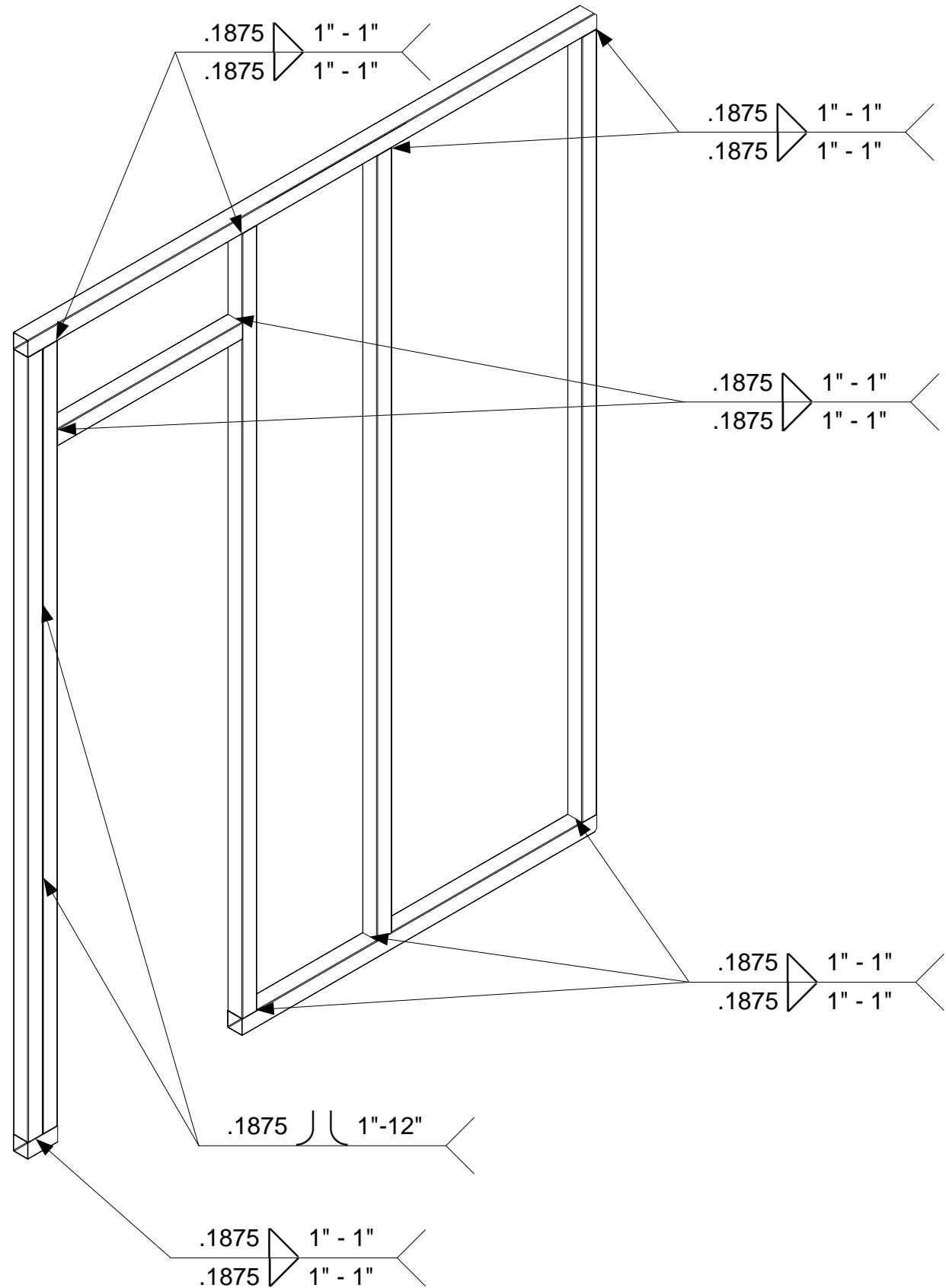

April 11, 2006
PDG.Domus.060323-1

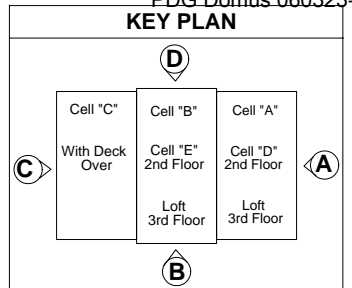

DRAWING
Cell B Assembly Interior Wall-Assembly Interior Wall H Welding
MODEL(S): Hartford
PAGE 88

Top and Bottom

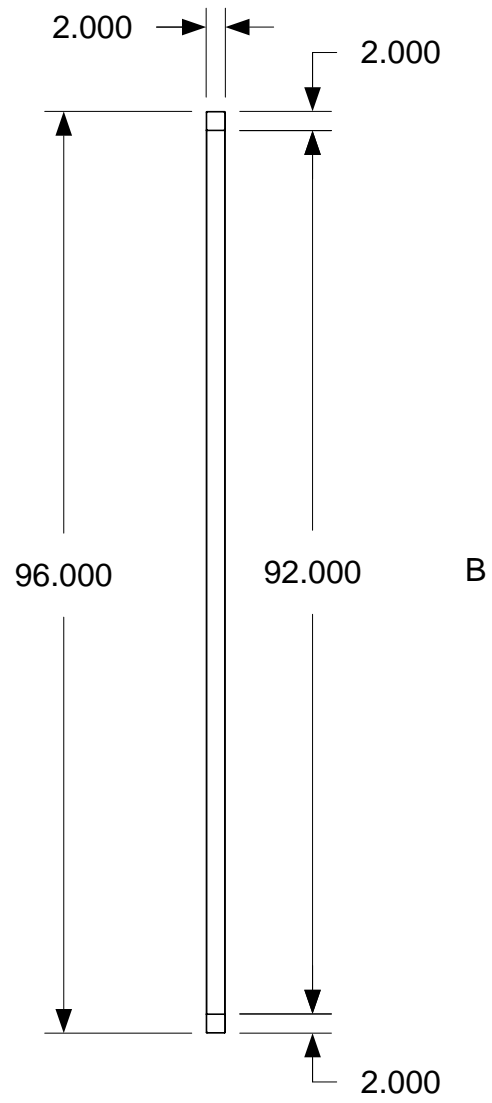
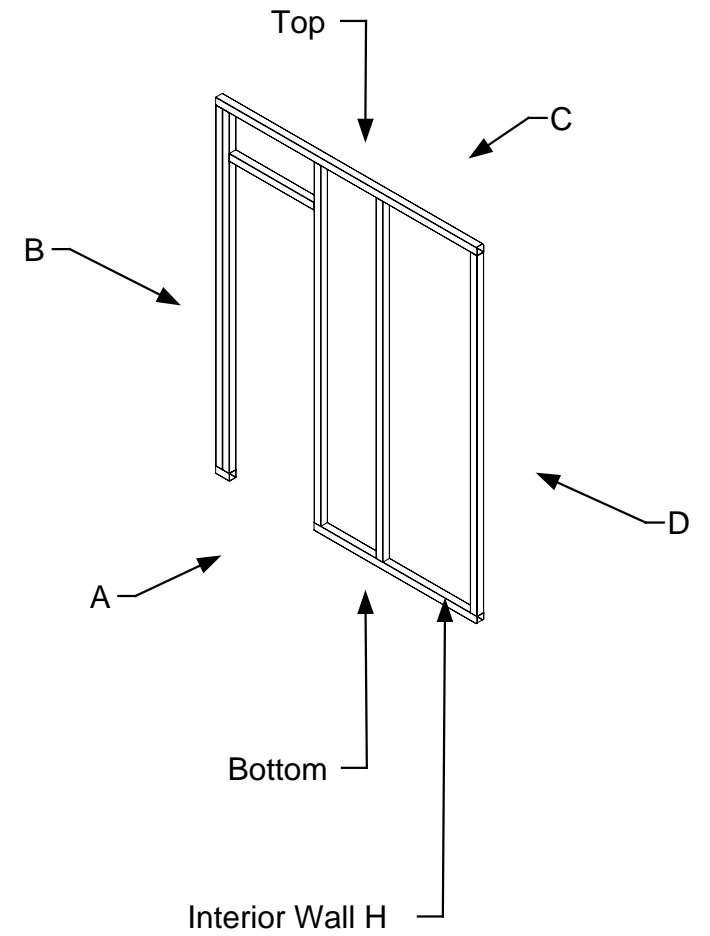
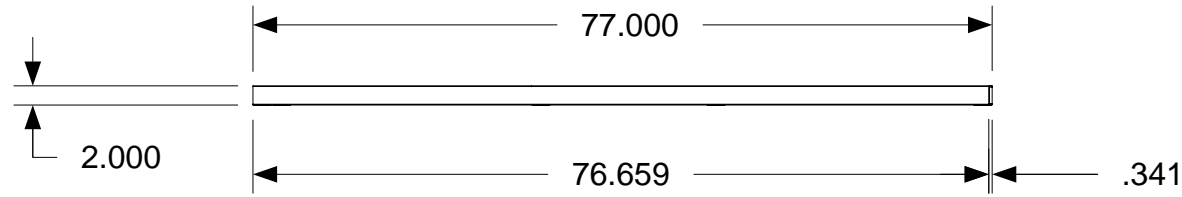

B

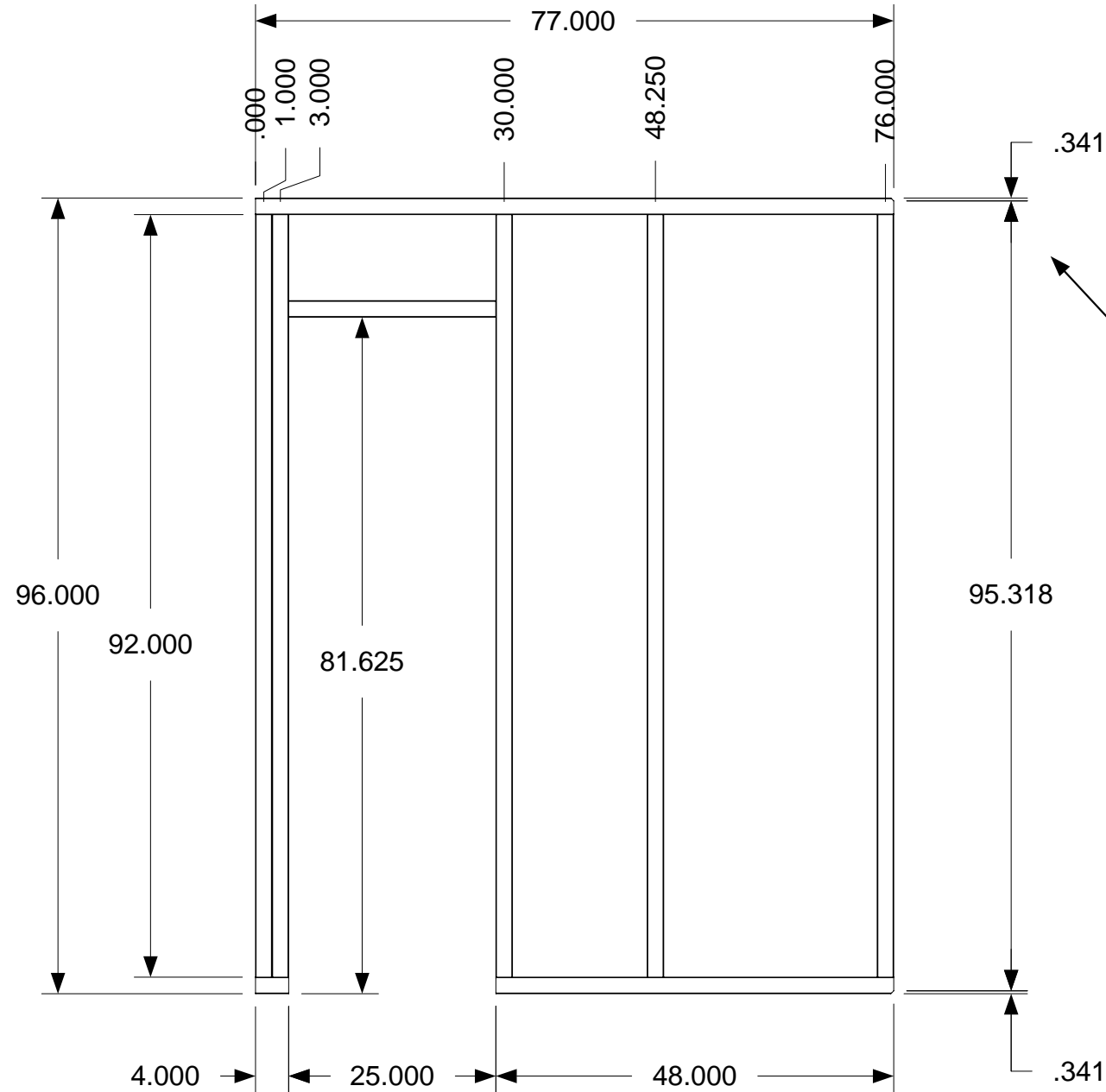

A&C

See page CBIWH1 and CBIWH4 for corner angle detail measurements



PJG:Domus.060323-1

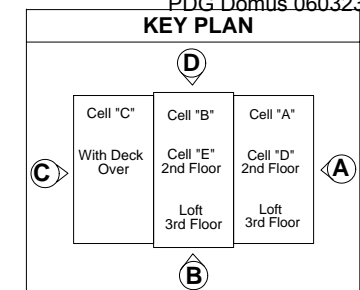

DRAWING
Cell B Assembly Interior Wall-Assembly Interior Wall H Completed Dimensions
MODEL(S): Hartford
PAGE 89

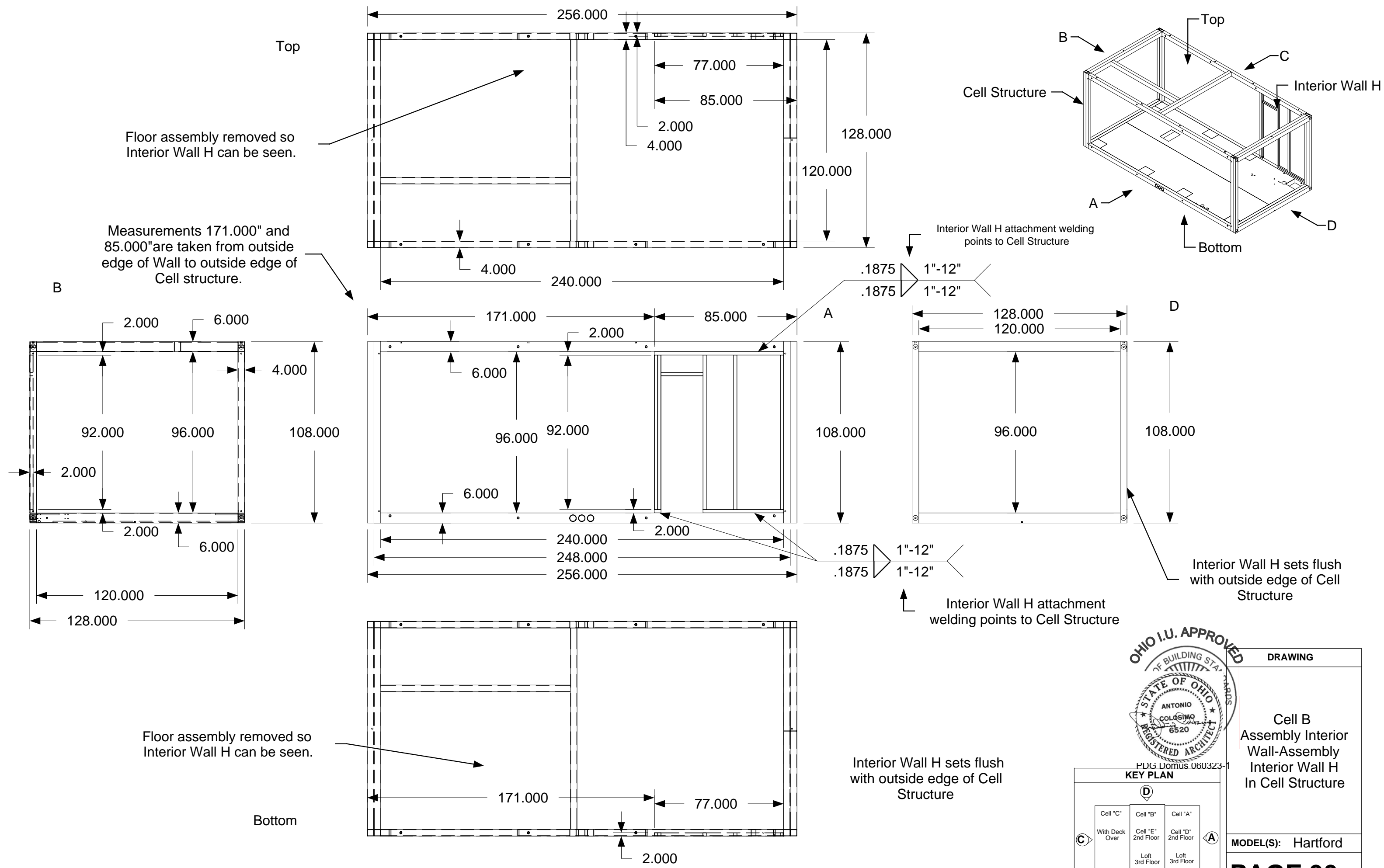

PDG Domus.060323-1
KEY PLAN

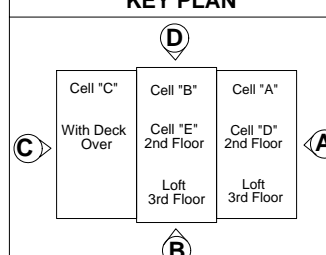

DRAWING
Cell B Assembly Interior Wall-Assembly Interior Wall H In Cell Structure
MODEL(S): Hartford
PAGE 90

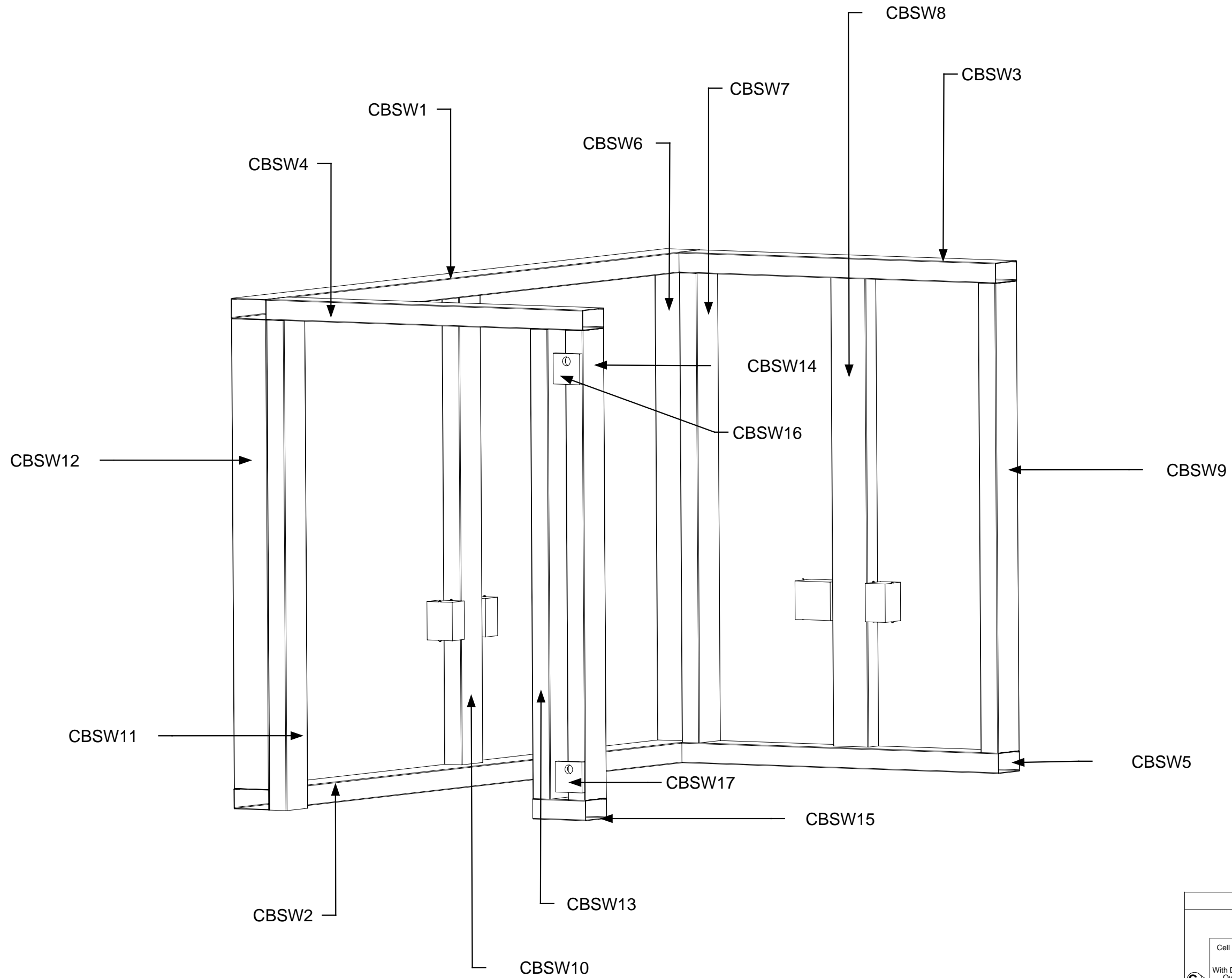

April 11, 2006
PDG Domus.060323-1

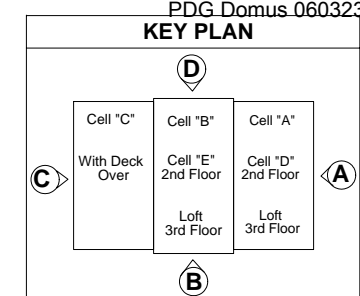

DRAWING

Cell B
Assembly Stairwell-
Assembly
Part Identification

MODEL(S): Hartford

PAGE 91

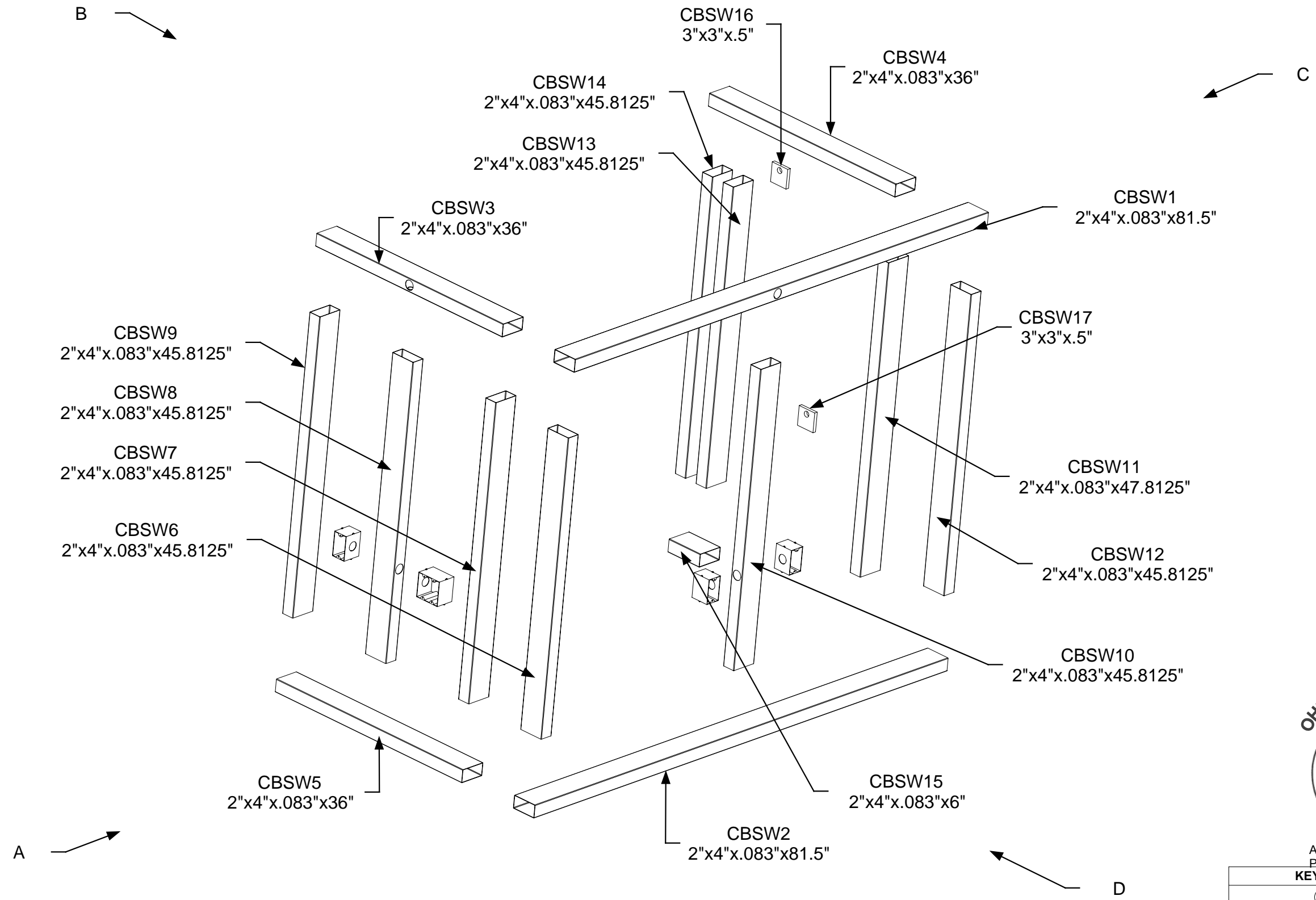

April 11, 2006
 PDG.Domus.060323-1

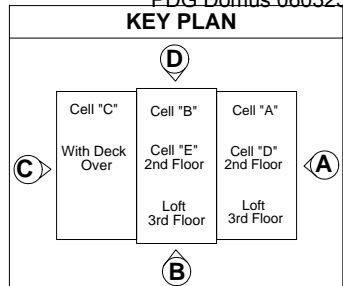

DRAWING

Cell B
 Assembly Stairwell-
 Assembly Exploded
 View

MODEL(S): Hartford

PAGE 92

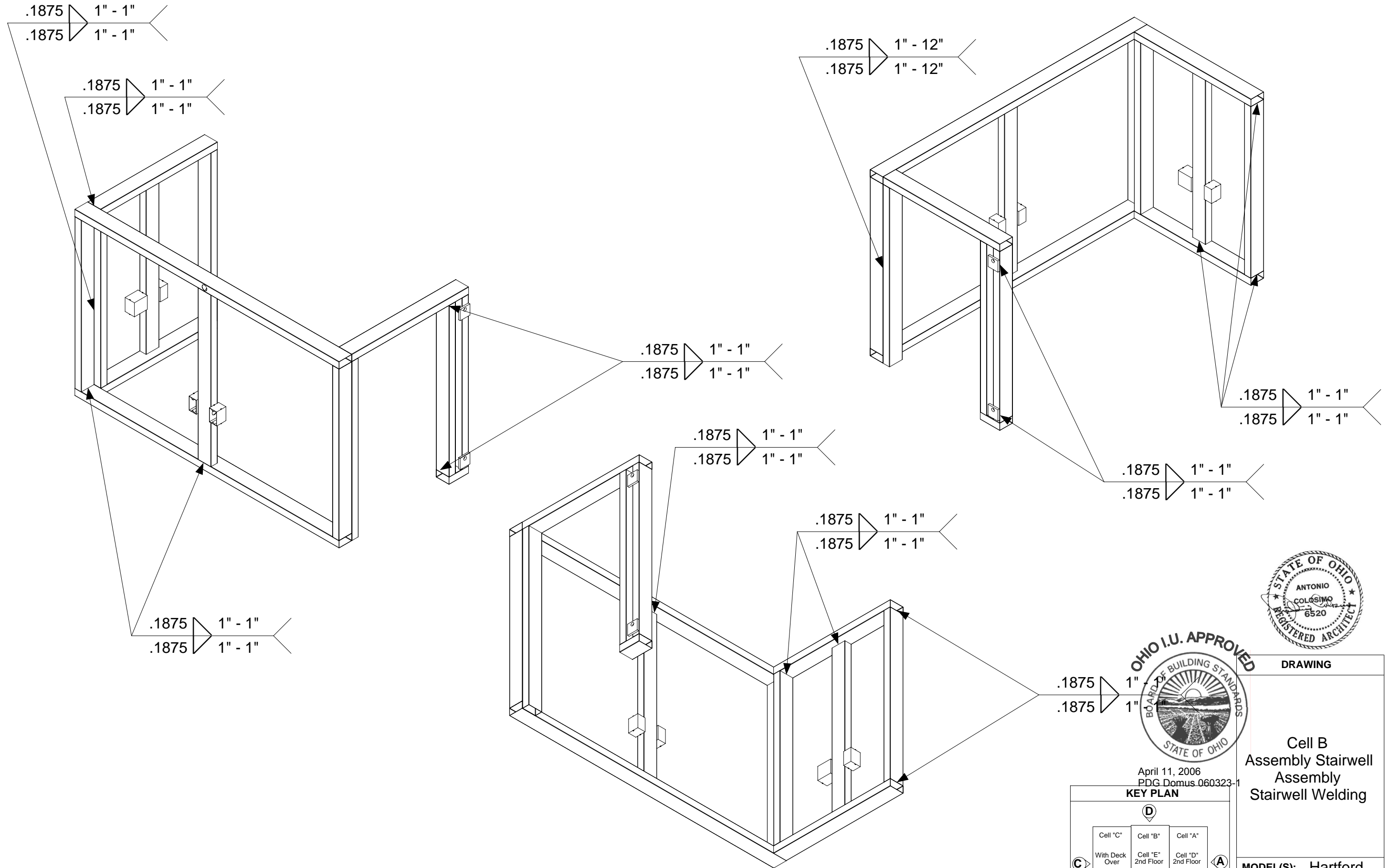

April 11, 2006
PDG Domus.060323-1

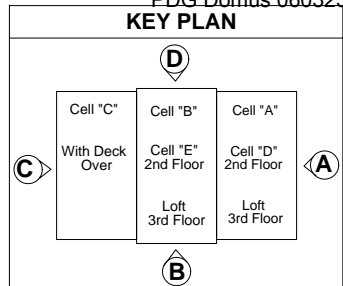

DRAWING
Cell B Assembly Stairwell Assembly Stairwell Welding
MODEL(S): Hartford
PAGE 93

* Tube 2" x 4" x .083"

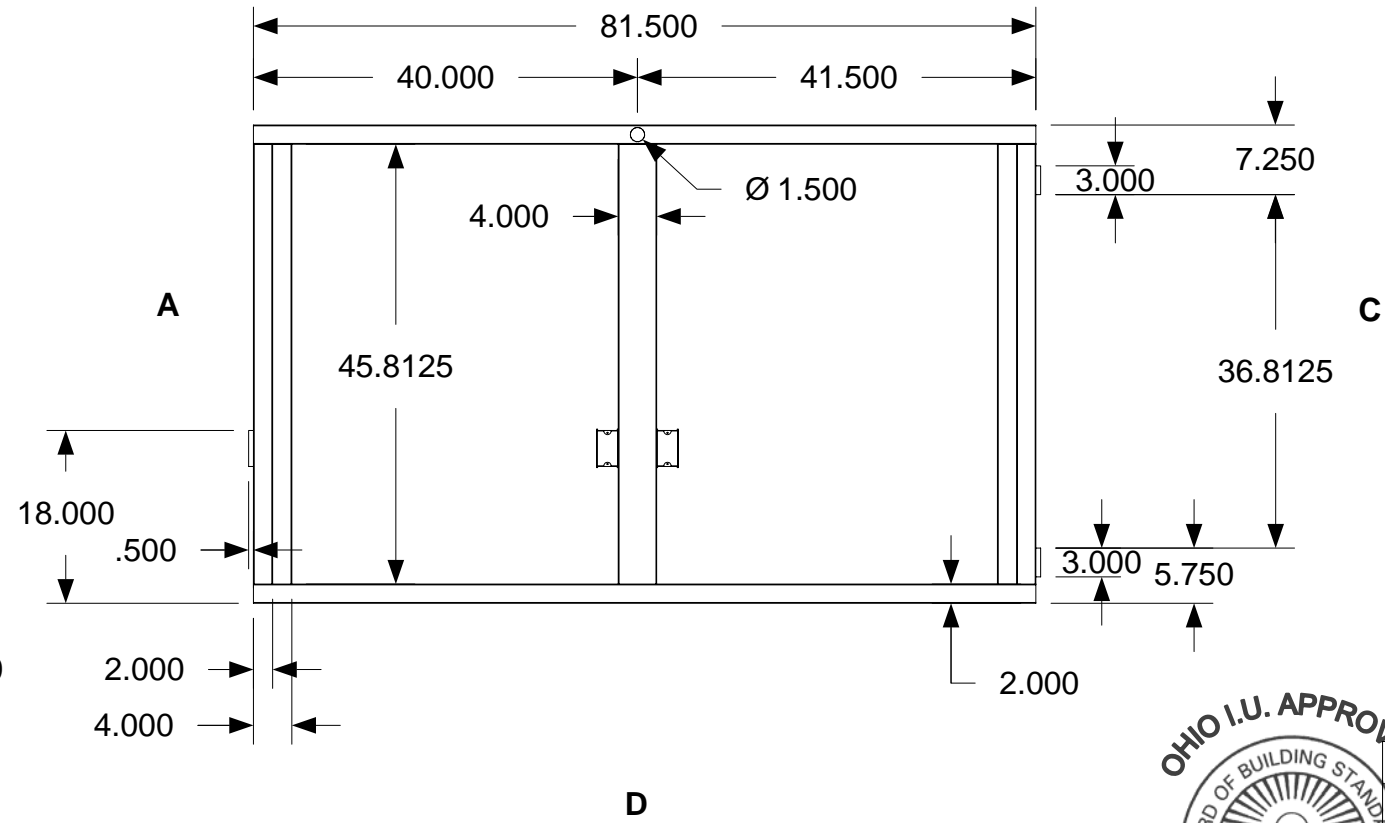
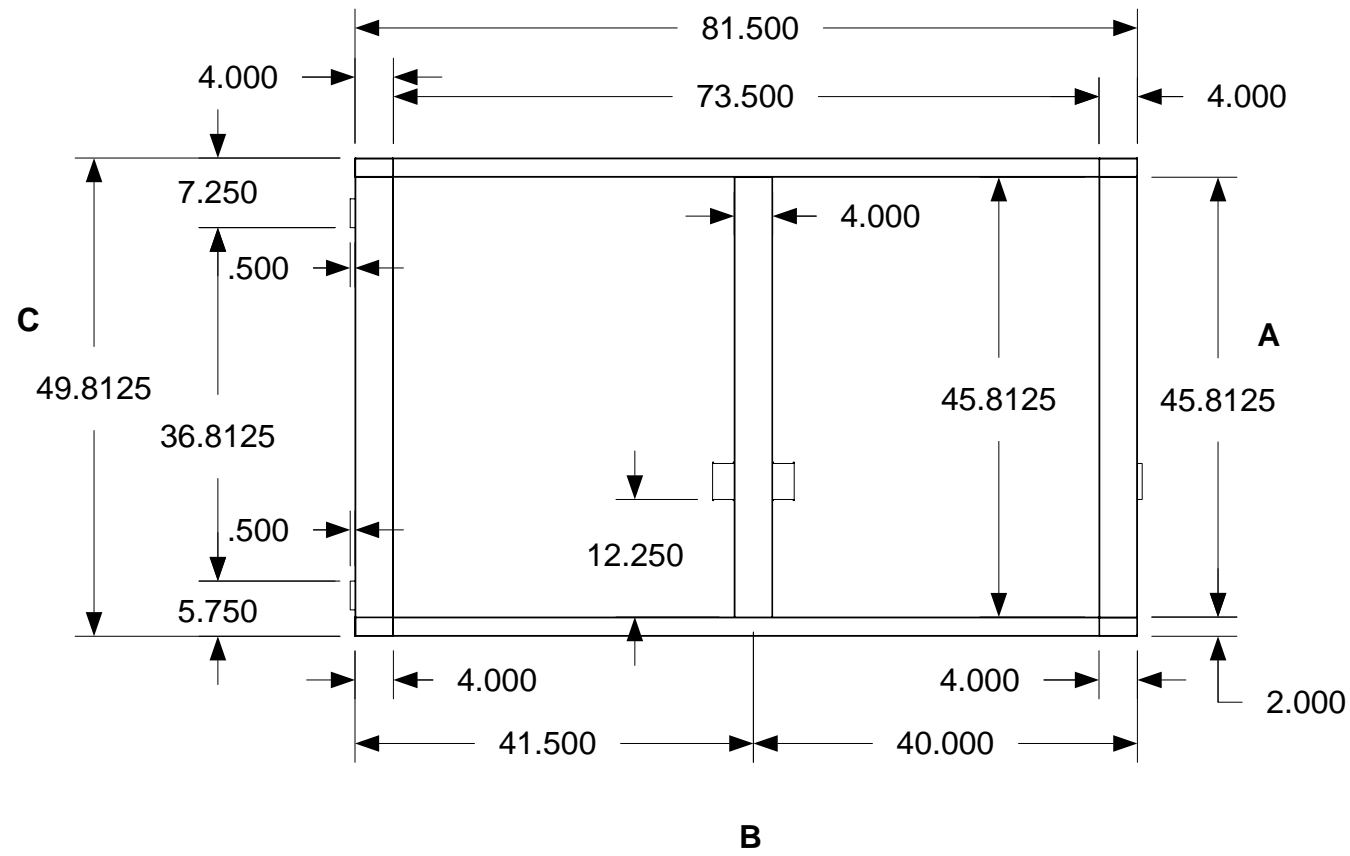
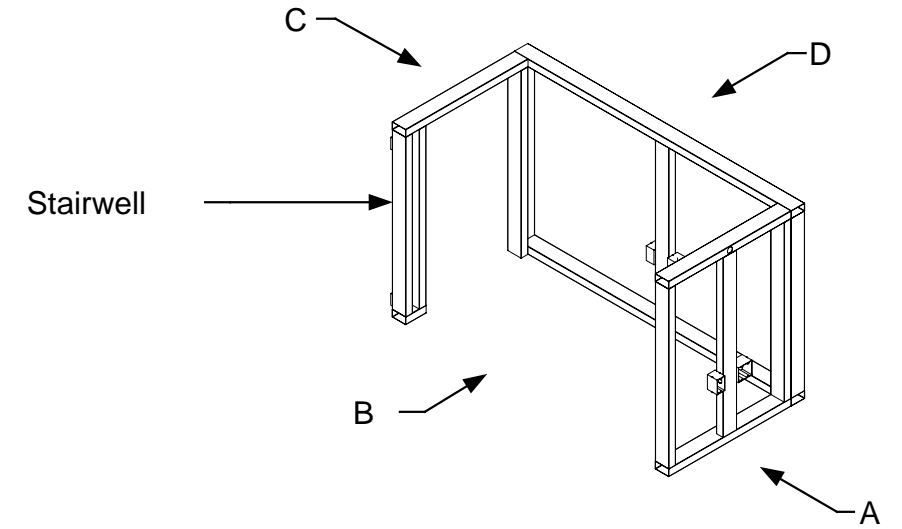

April 11, 2006
PDG.Domus.060323-1

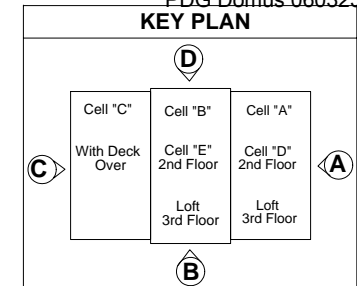

DRAWING

Cell B
Assembly Stairwell-
Assembly
Completed
Dimensions

MODEL(S): Hartford

PAGE 94

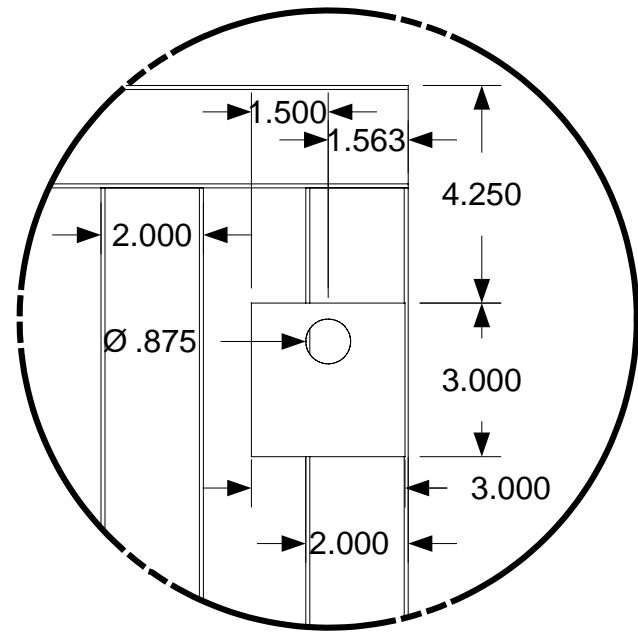

A

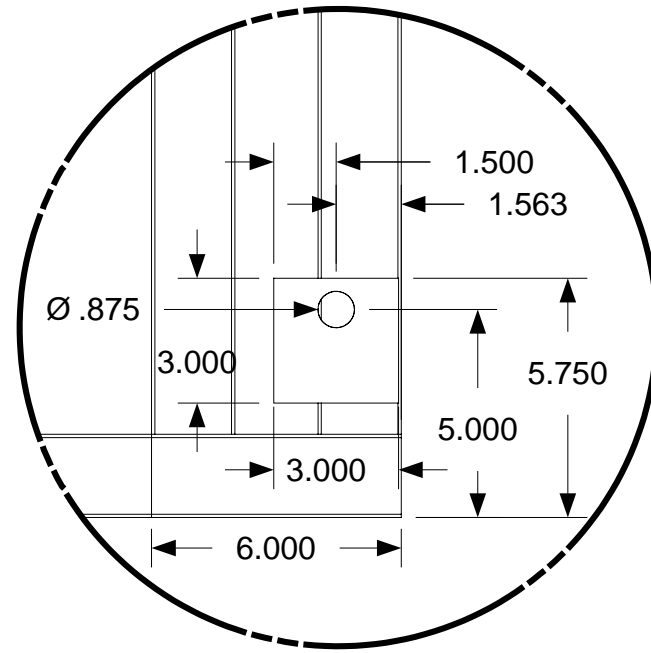

B

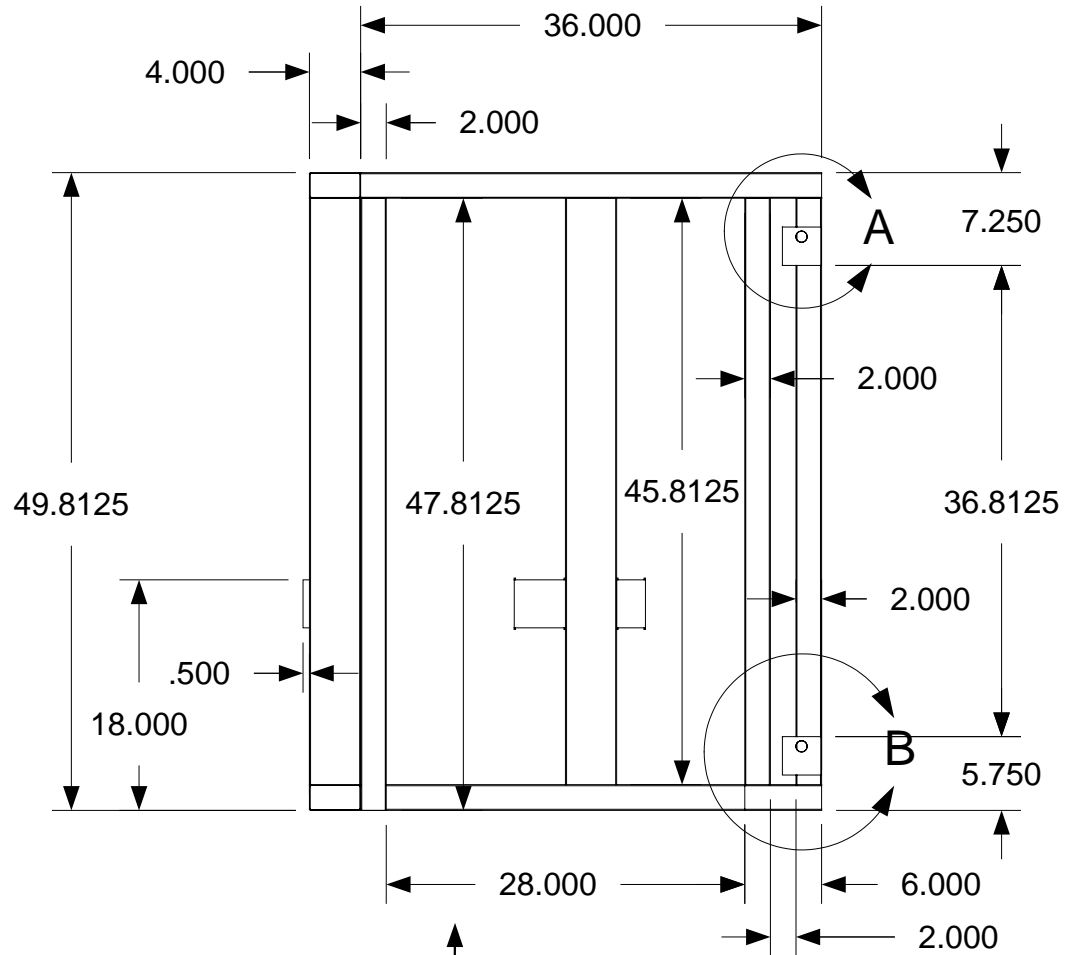
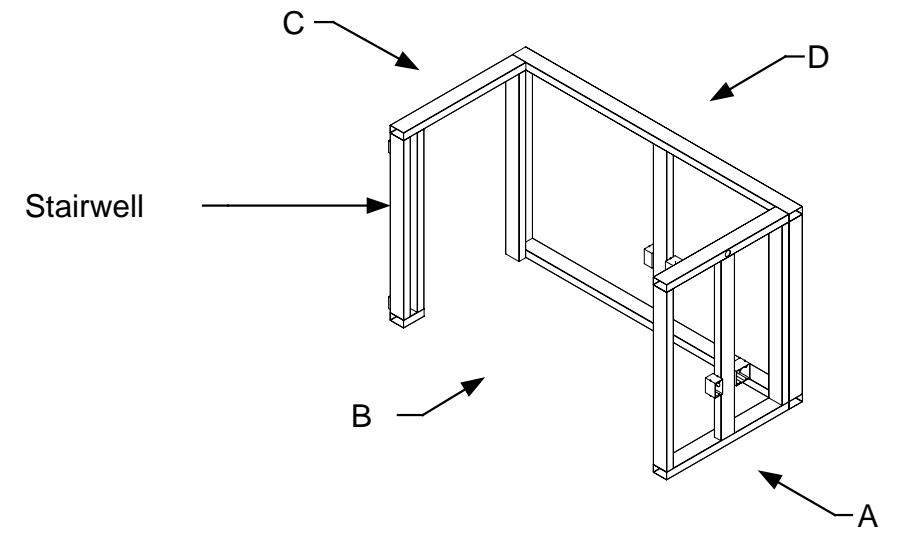

C

* Tube 2" x 4" x .083"

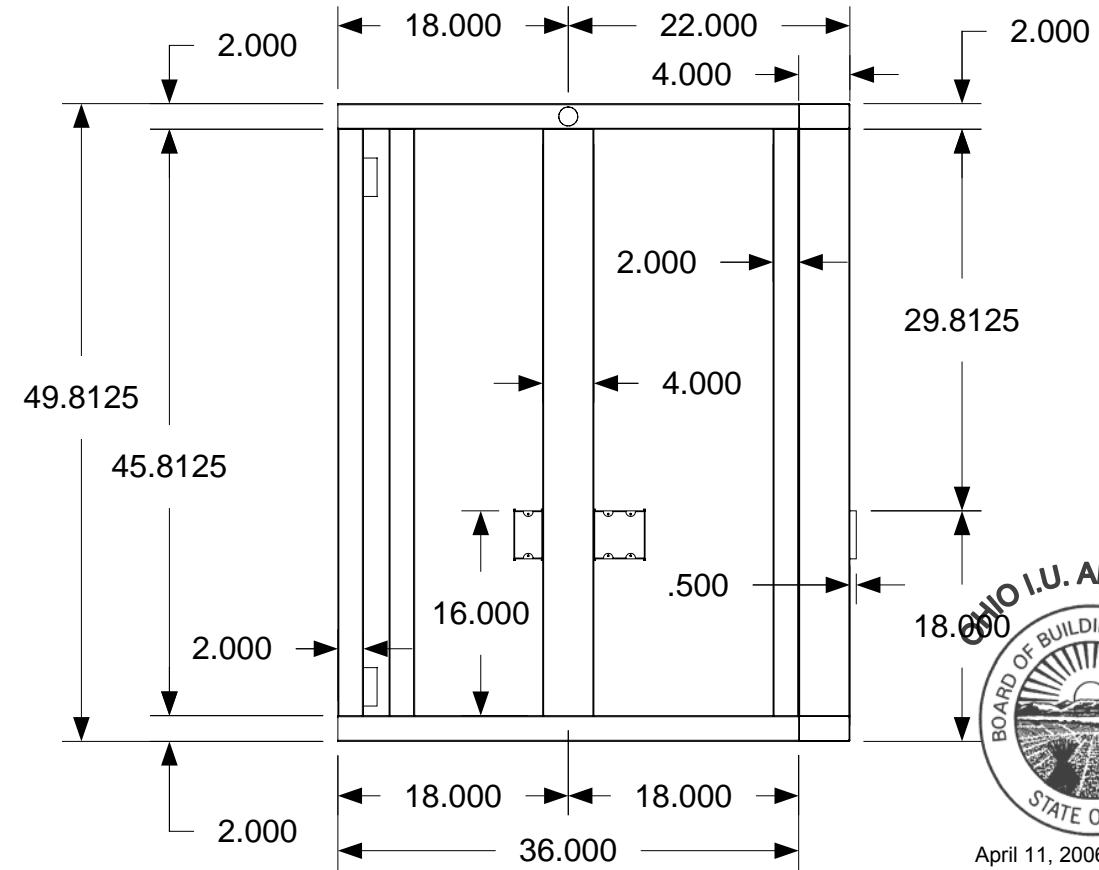

A

Stairwell storage door opening
28" x 47.8125"



April 11, 2006
PDG.Domus.060323-1

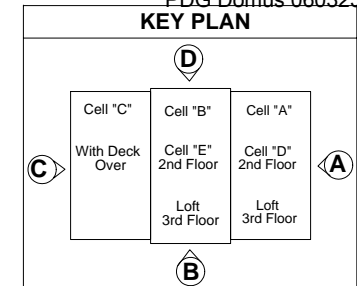

DRAWING

Cell B
Assembly Stairwell-
Assembly
Completed
Dimensions
Detail 1

MODEL(S): Hartford

PAGE 95

* Tube 2" x 4" x .083"

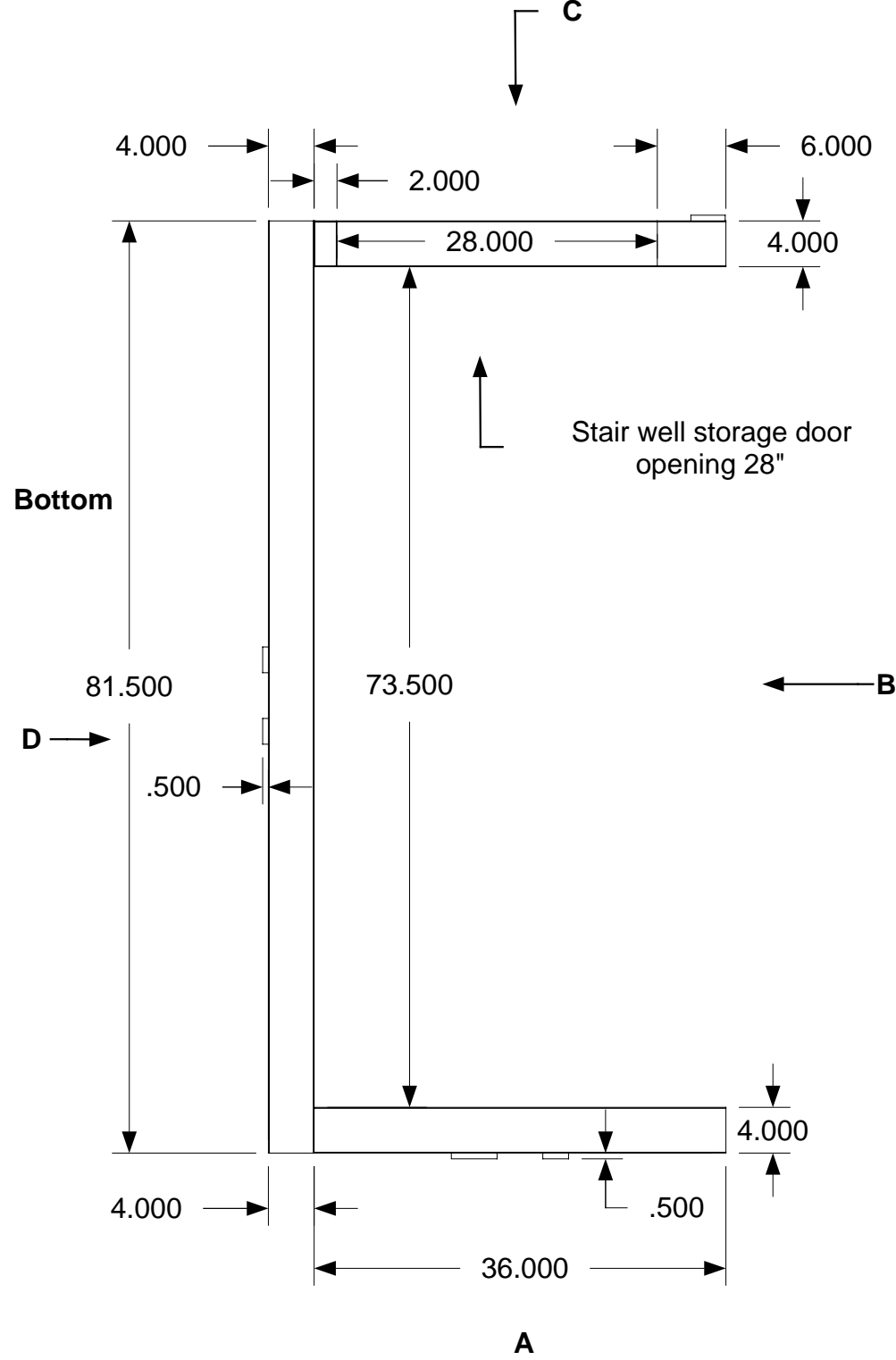
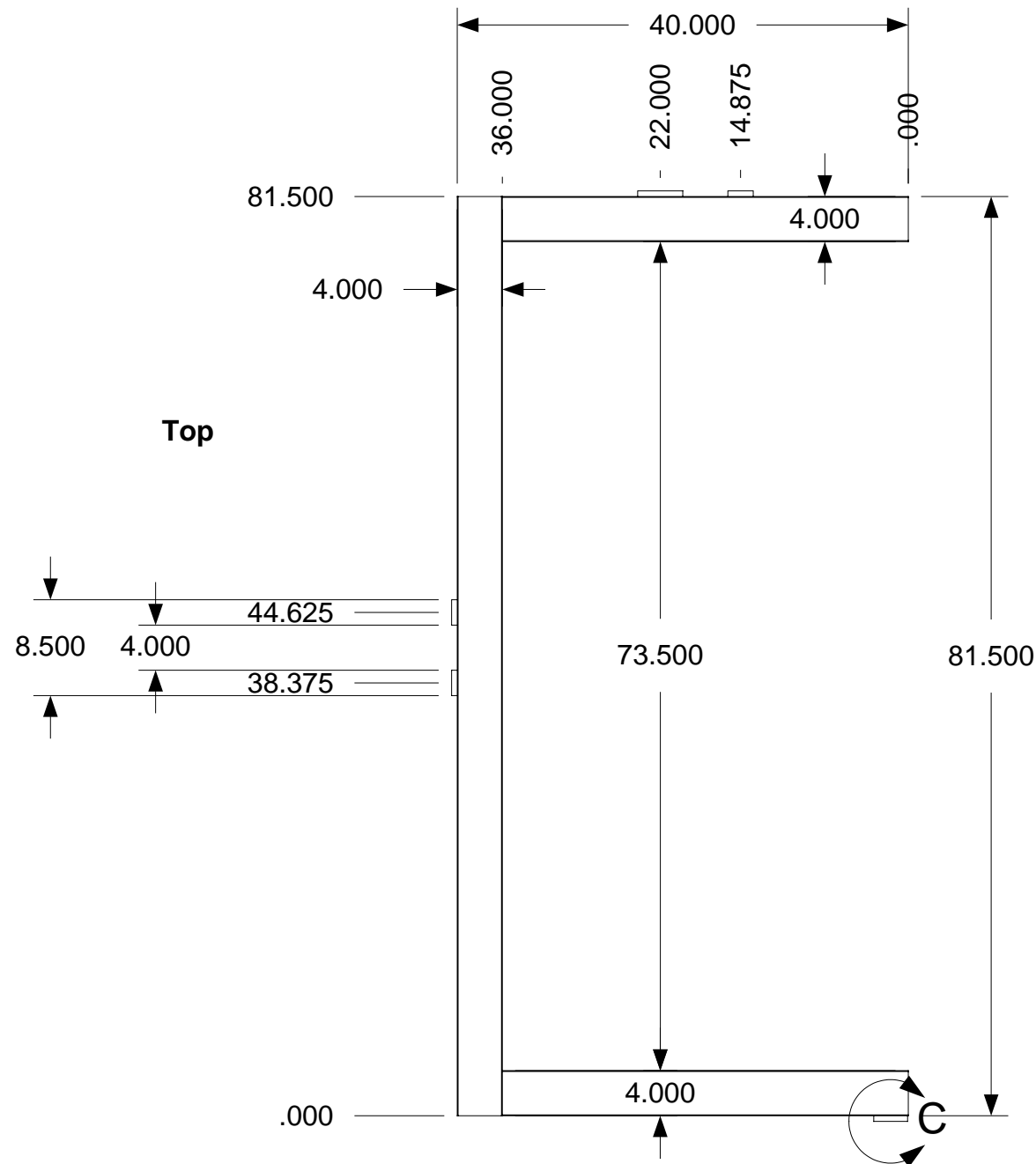
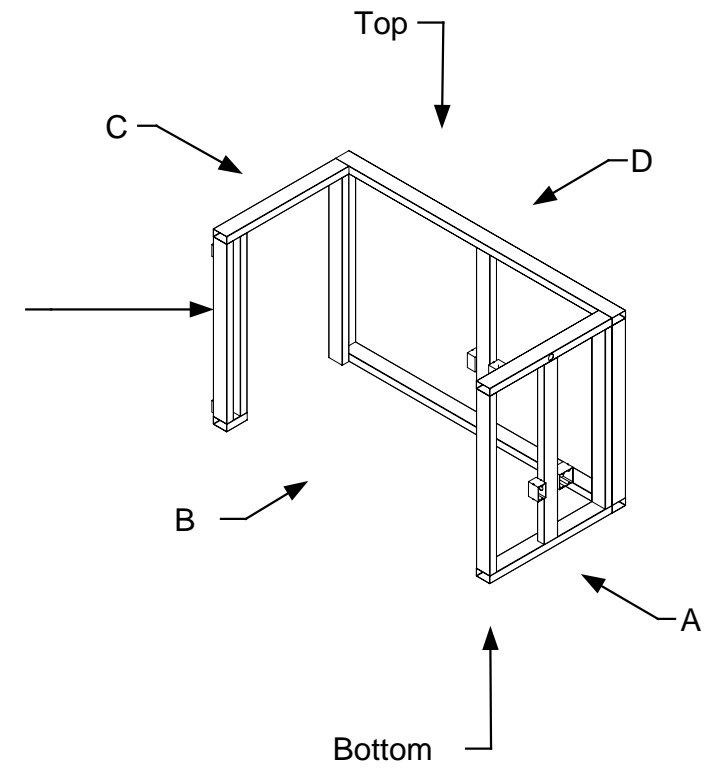
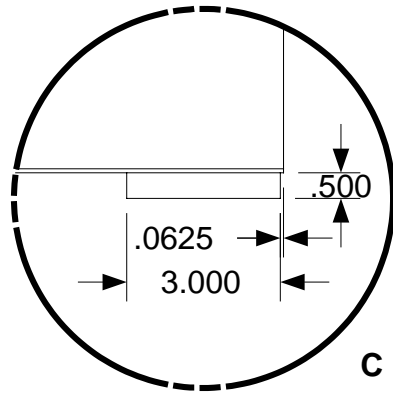



April 11, 2006
PDG.Domus.060323-1

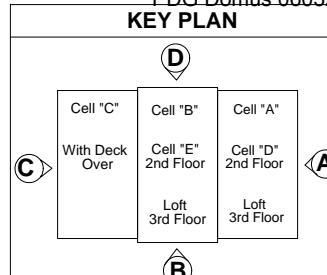

ANTONIO COLASIMO
6520

	<p>DRAWING</p> <p>Cell B Assembly Stairwell- Assembly Completed Dimensions Top and Bottom View</p>
<p>MODEL(S): Hartford</p>	
<p>PAGE 96</p>	

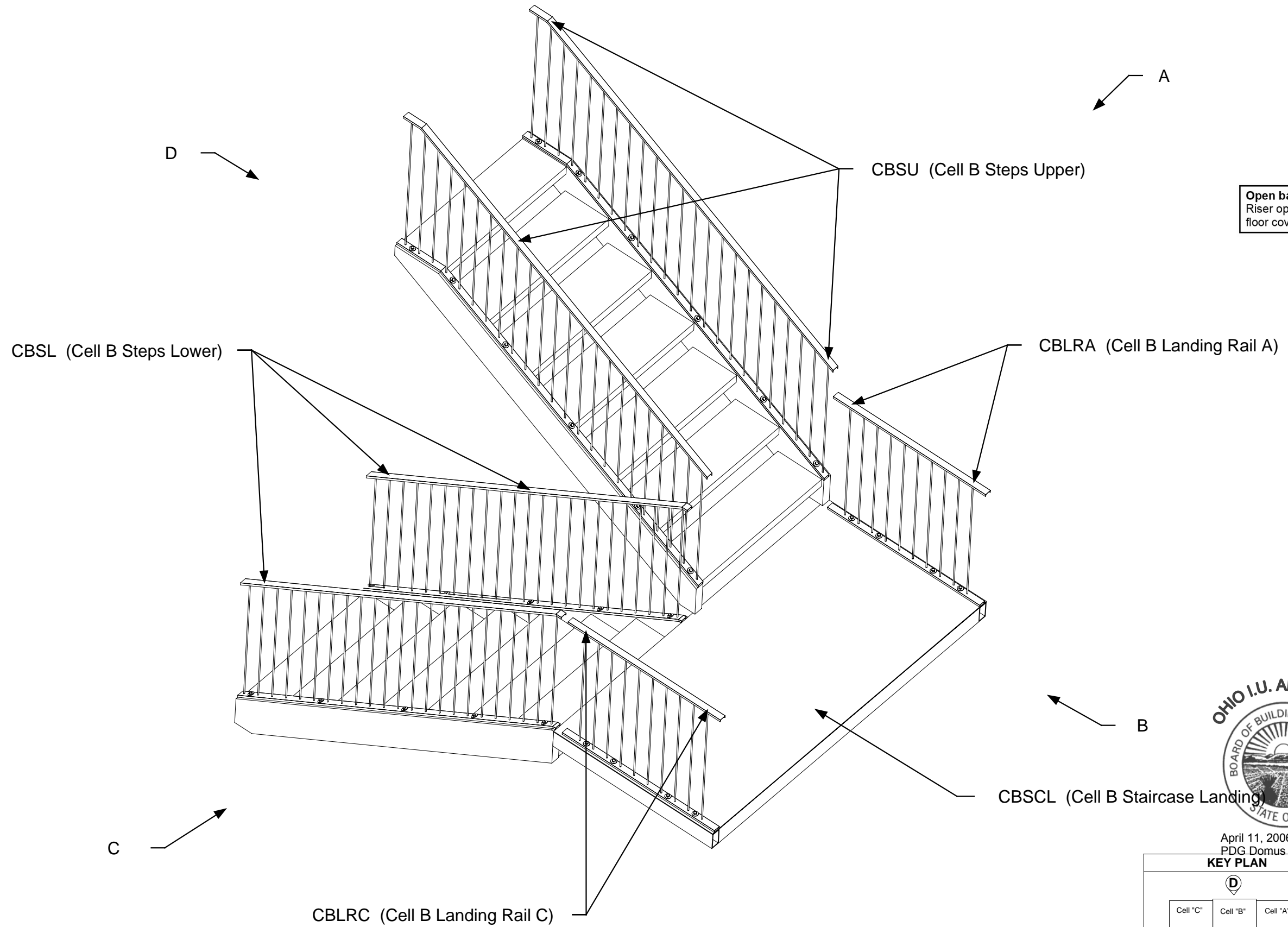

Open back staircase:
Riser opening is 3 7/8" after floor covering is applied.



April 11, 2006
PDG.Domus.060323-1

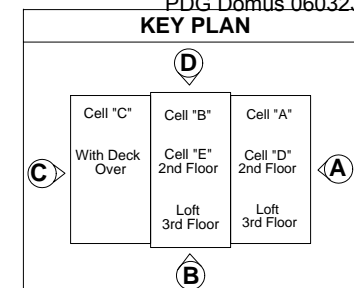

DRAWING

Cell B
Assembly Staircase-
Assembly
Parts Identification

MODEL(S): Hartford

PAGE 98

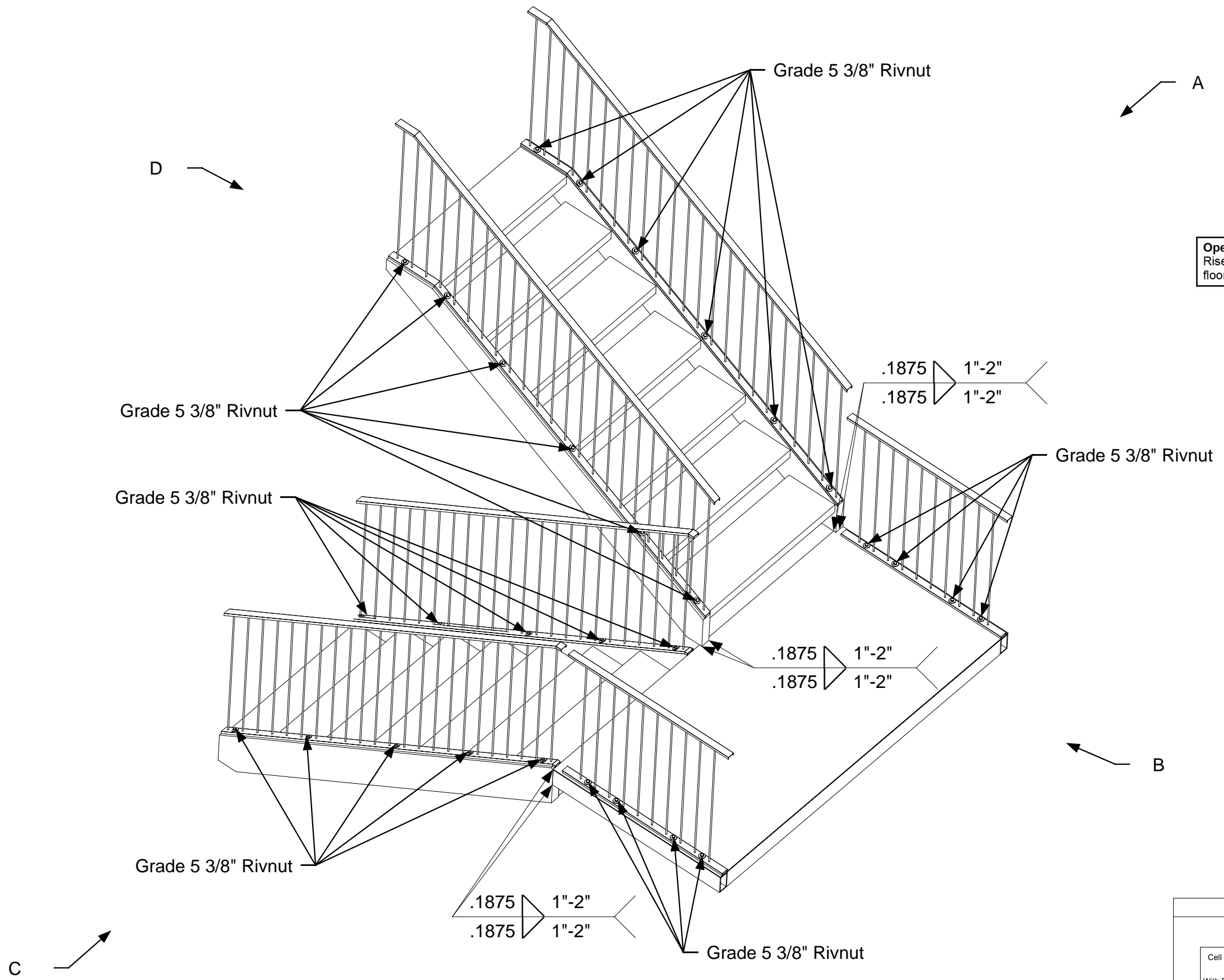

Open back staircase:
 Riser opening is 3 7/8" after
 floor covering is applied.



April 11, 2006
 PDG.Domus.060323-1

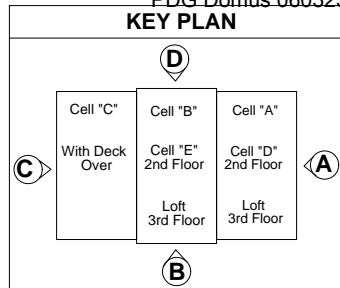

DRAWING
Cell B Assembly Staircase- Assembly Staircase Welding and Rivnuts
MODEL(S): Hartford
PAGE 99

A&C See Through View

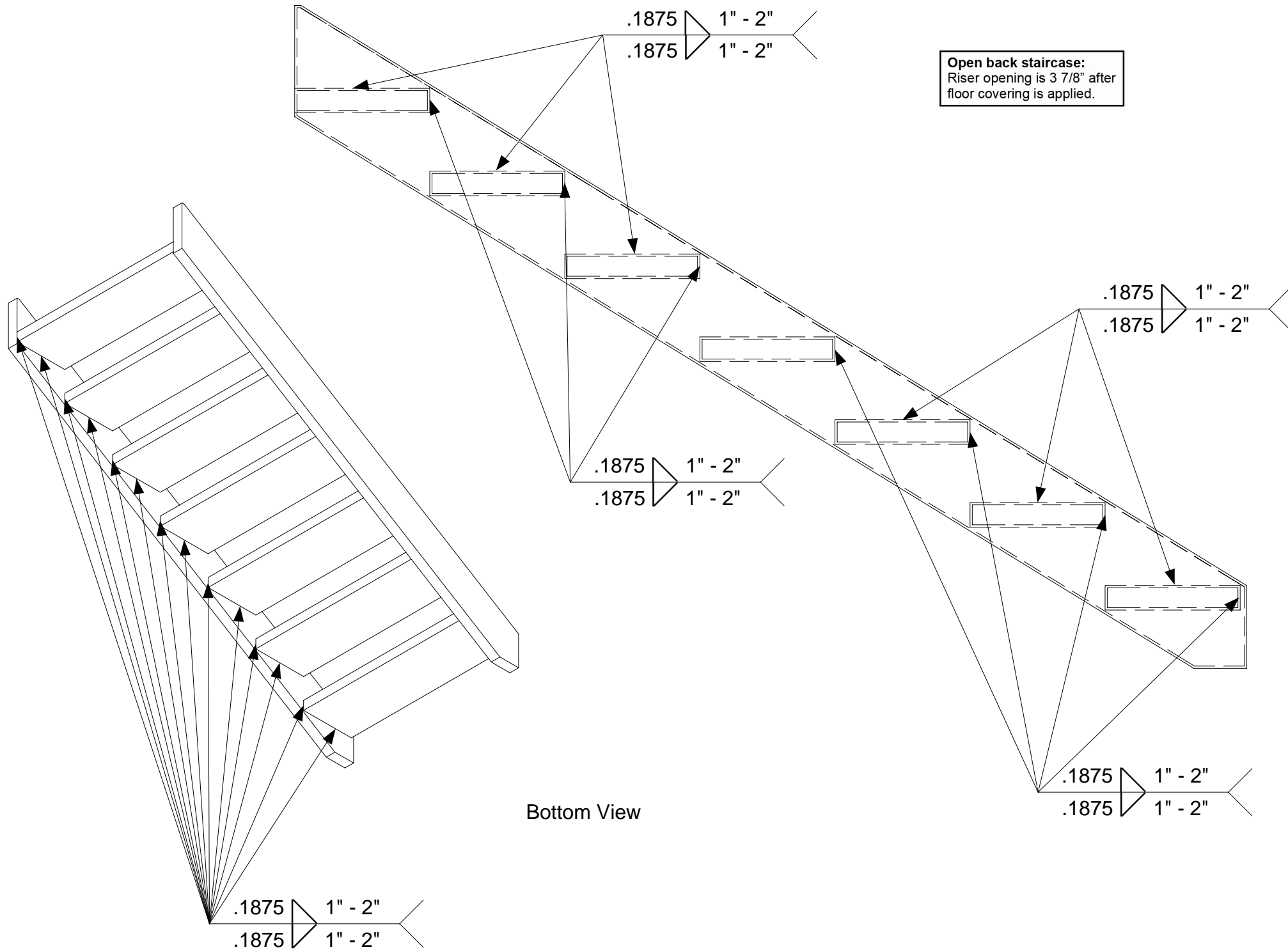

Bottom View

Open back staircase:
Riser opening is 3 7/8" after
floor covering is applied.

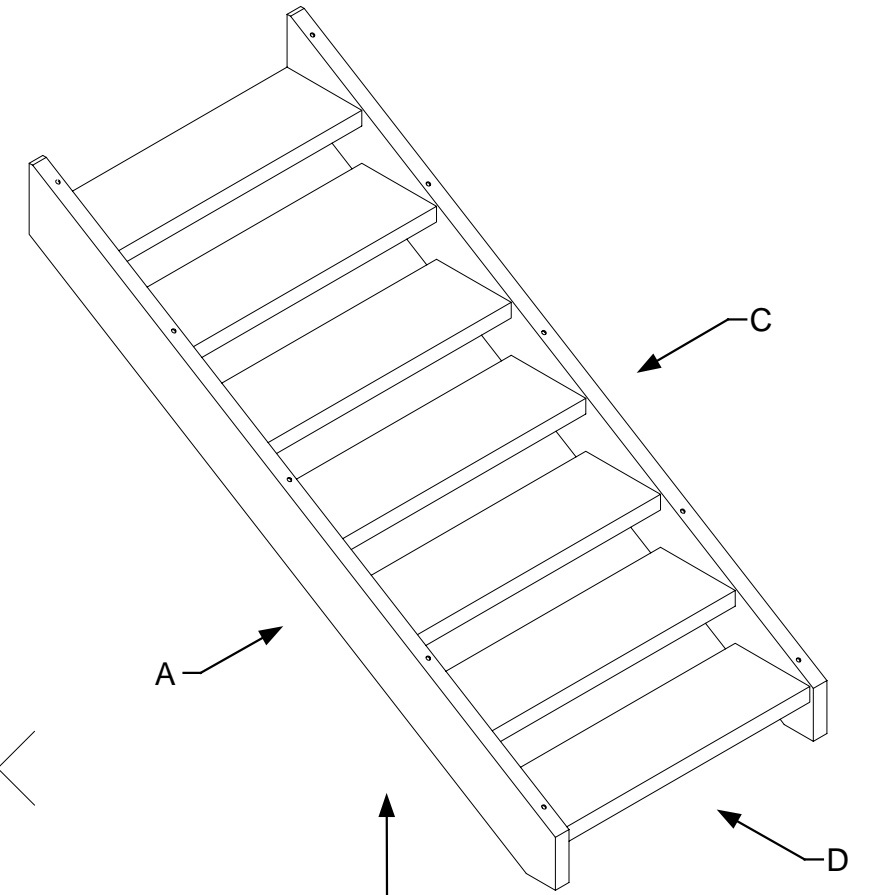

Bottom



April 11, 2006
PDG.Domus.060323-1

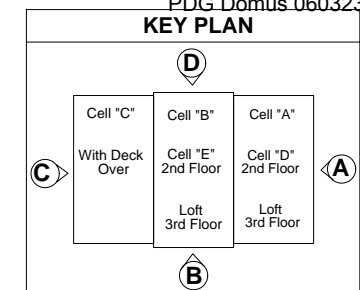

DRAWING
Cell B Assembly Staircase- Assembly-Staircase Step Welding
MODEL(S): Hartford
PAGE 100

Spindle sits half way in hole and welded from bottom side

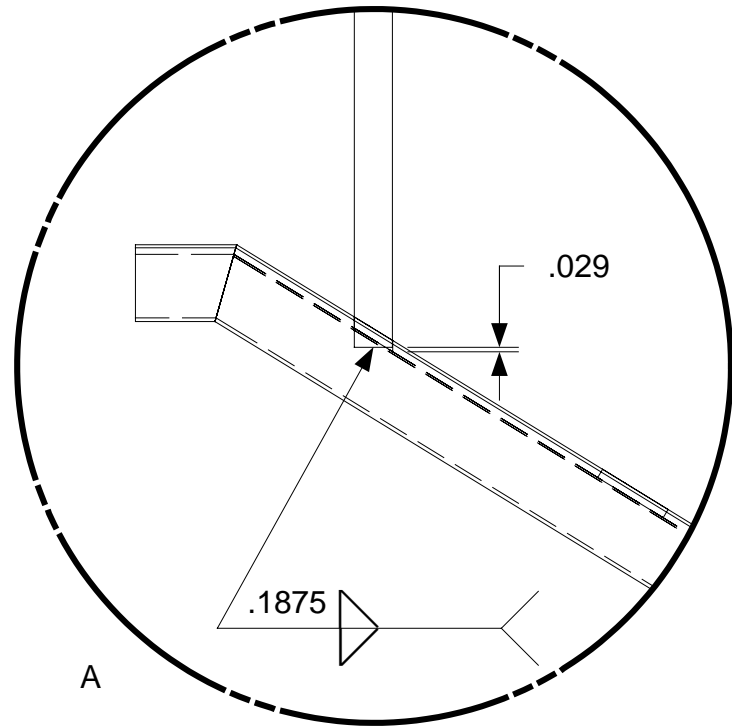

A

Spindle sits right to rail base and welded

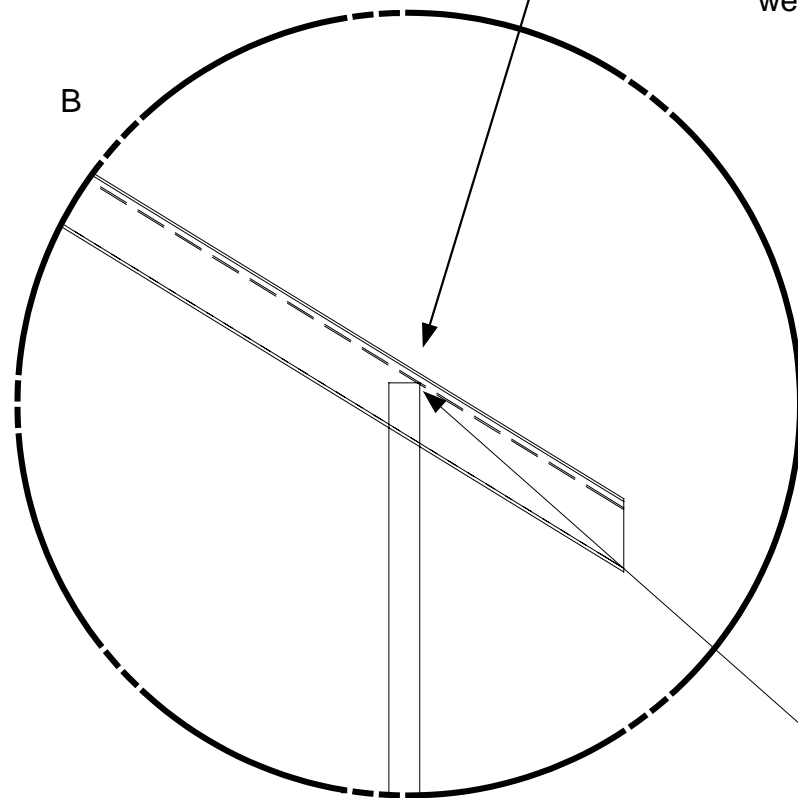

B

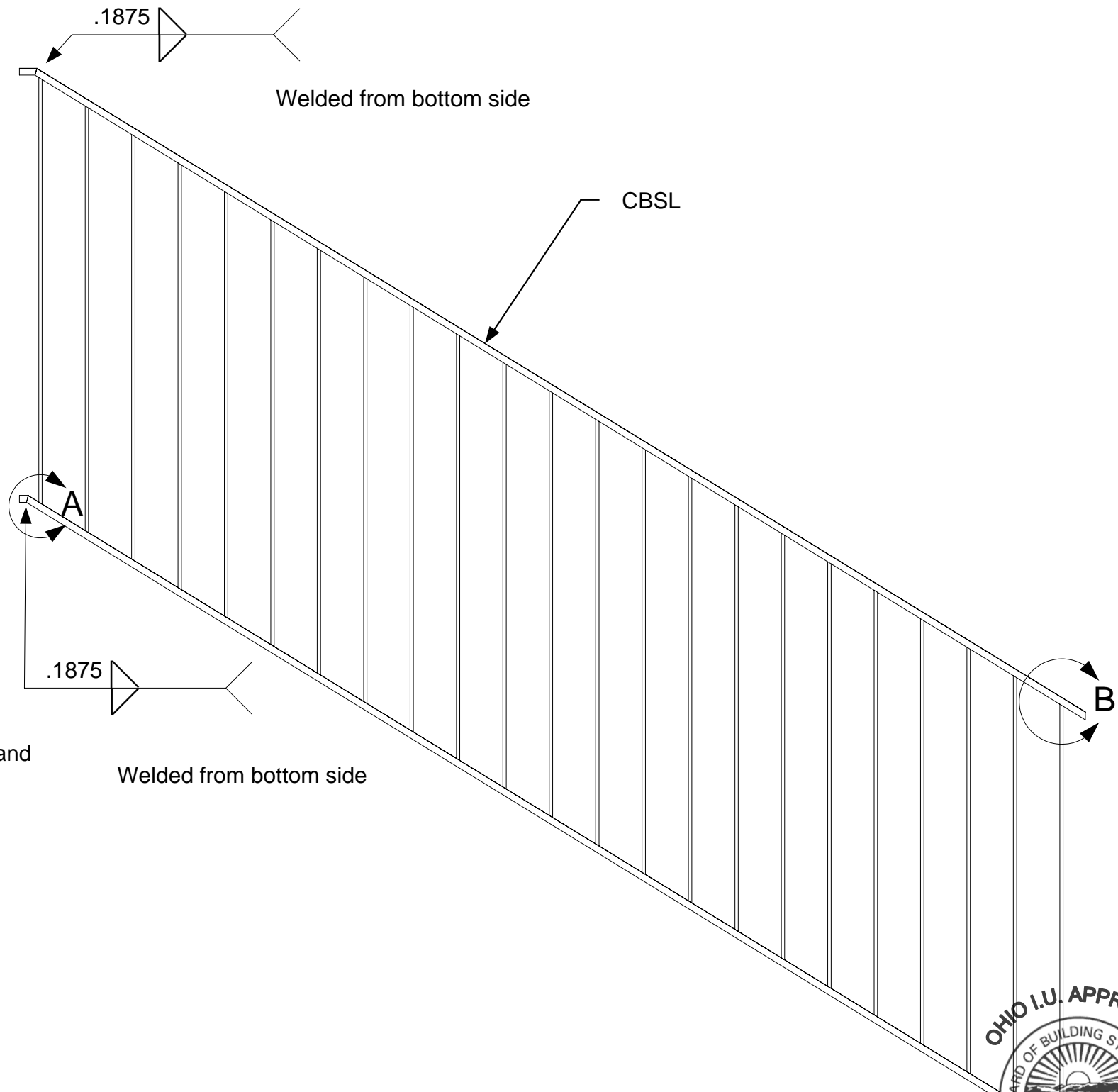

Welded from bottom side

CBSL

.1875

Welded from bottom side



April 11, 2006
PDG.Domus.060323-1

KEY PLAN

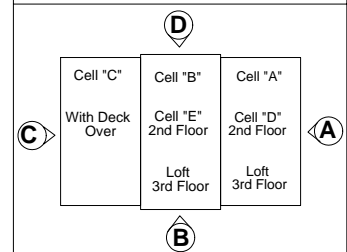

DRAWING

Cell B
Assembly-
Staircase-Assembly
Sub-assembly Hand
Rail Welding

MODEL(S): Hartford

PAGE 101

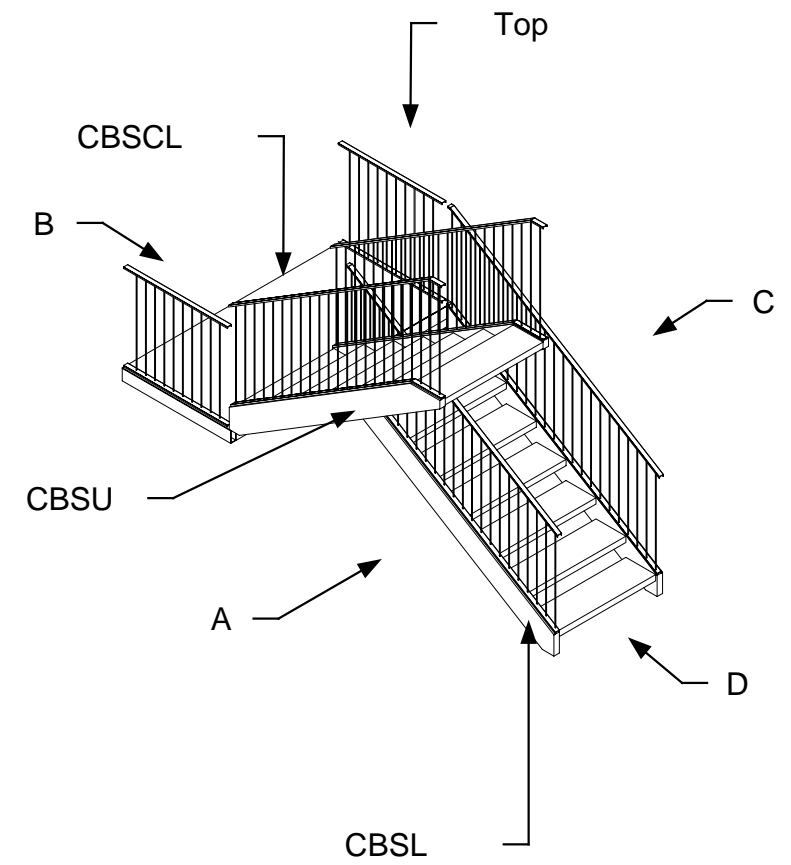
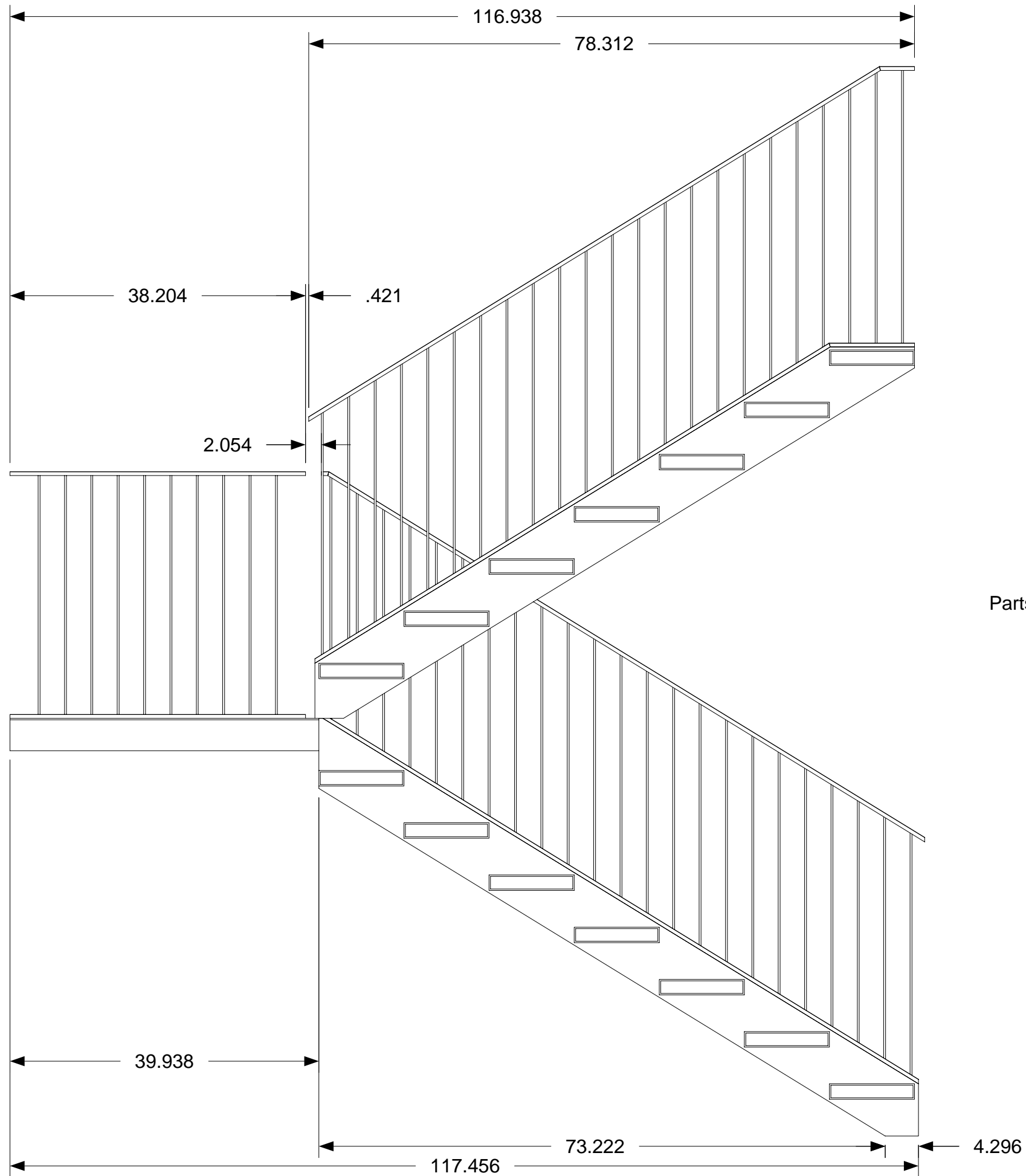

Parts CBSL51 & CBSU51 have been removed from view

Open back staircase:
Riser opening is 3 7/8" after floor covering is applied.



April 11, 2006
PDG.Domus.060323-1

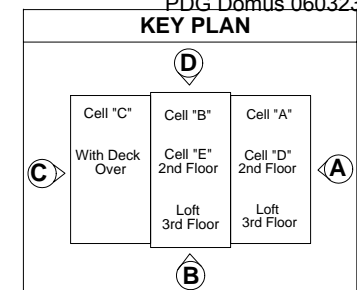

DRAWING

Cell B
Assembly-
Staircase-Assembly
Completed
Dimensions 1

MODEL(S): Hartford

PAGE 102

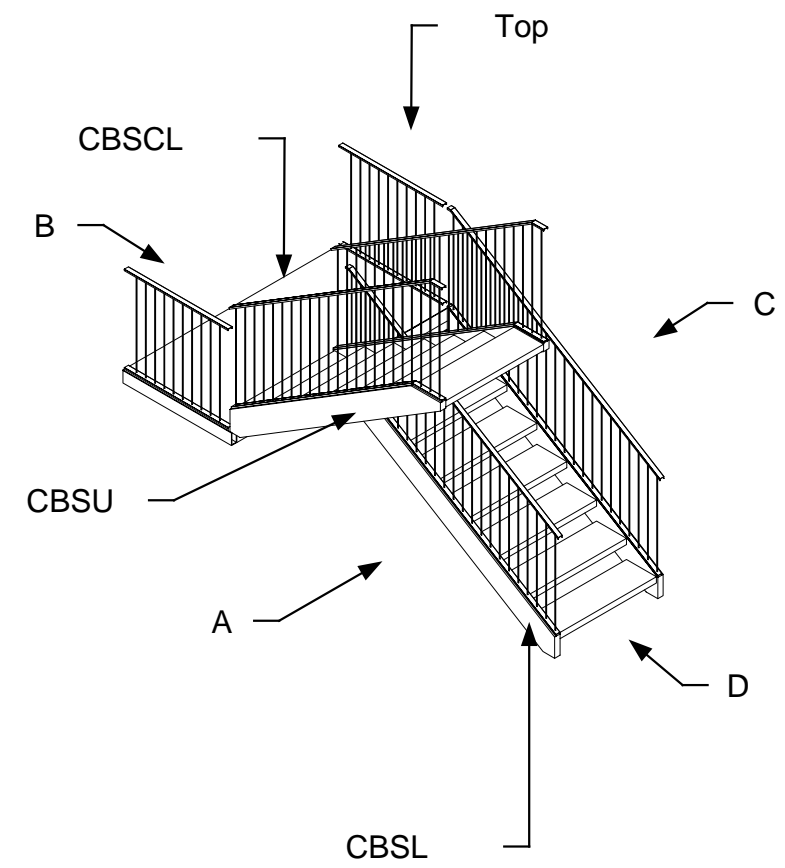
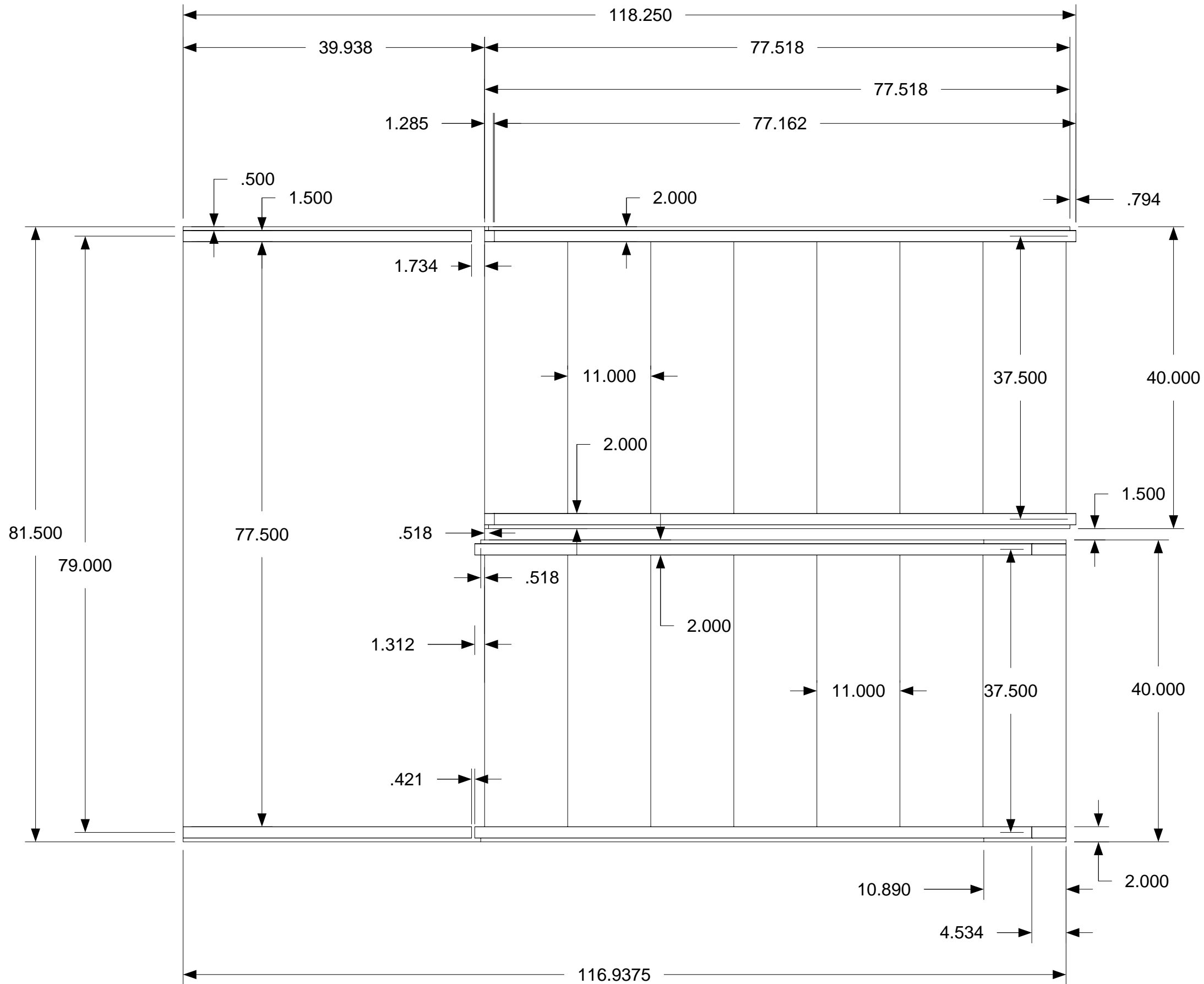

Open back staircase:
Riser opening is 3 7/8" after
floor covering is applied.

All treads are 11" x 36"



April 11, 2006
PDG.Domus.060323-1

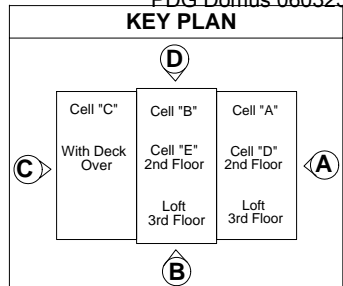

DRAWING
Cell B Assembly Staircase-Assembly Completed Dimensions 2
MODEL(S): Hartford
PAGE 104

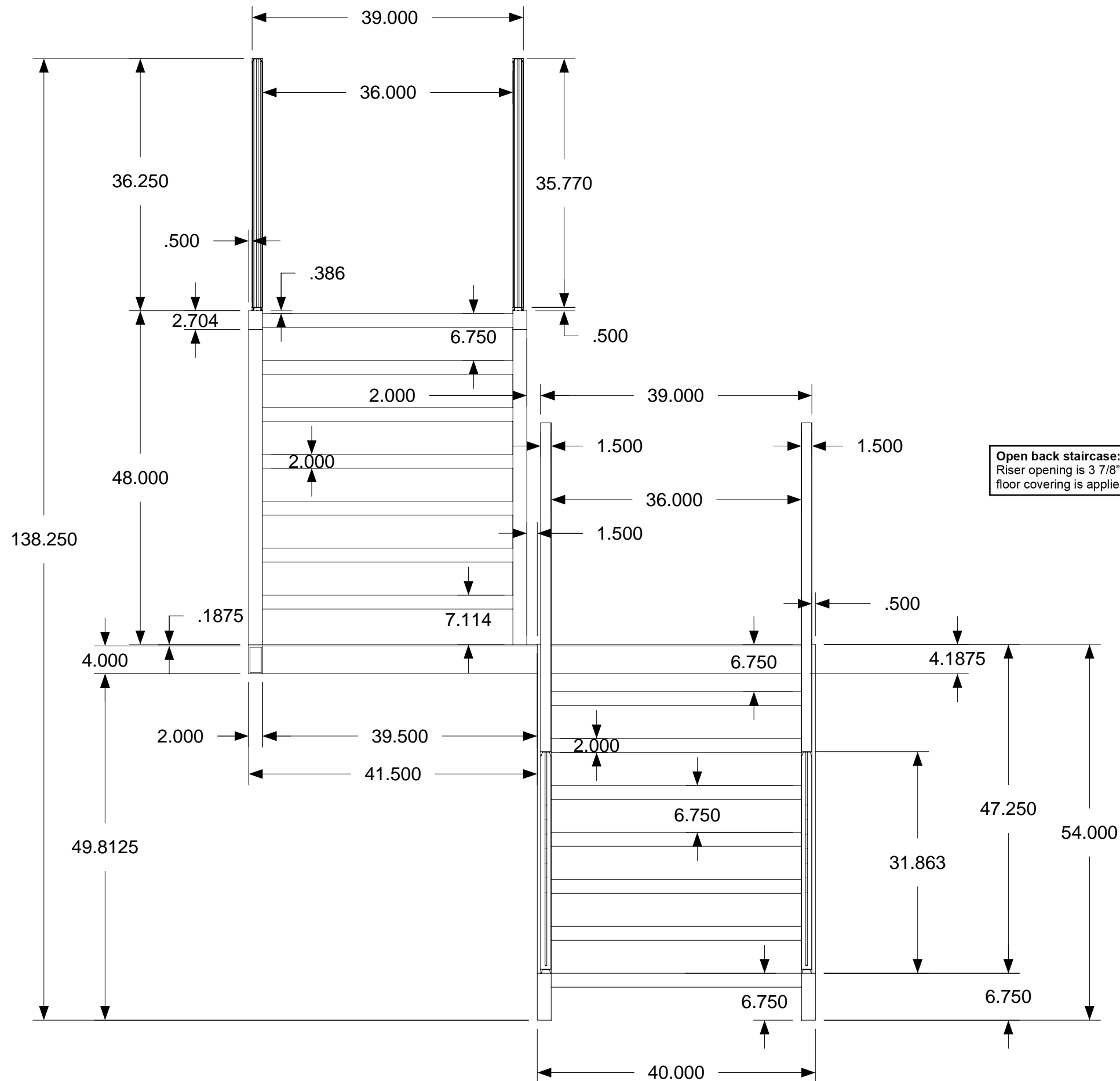

Open back staircase:
Riser opening is 3 7/8" after
floor covering is applied.

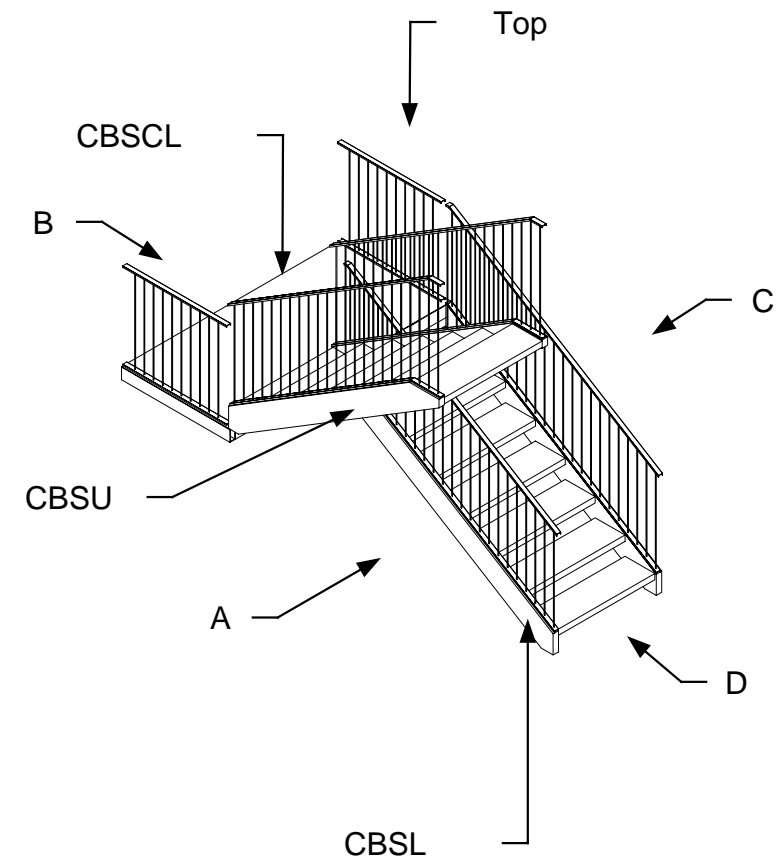

*NOTE: All risers are 6.75" in this view
unless otherwise specified

April 11, 2006
PDG.Domus.060323-1

DRAWING

Cell B
Assembly
Staircase-Assembly
Completed
Dimensions 2a

KEY PLAN

MODEL(S): Hartford

PAGE 105

NOTE: Part CBSL52 is removed from view

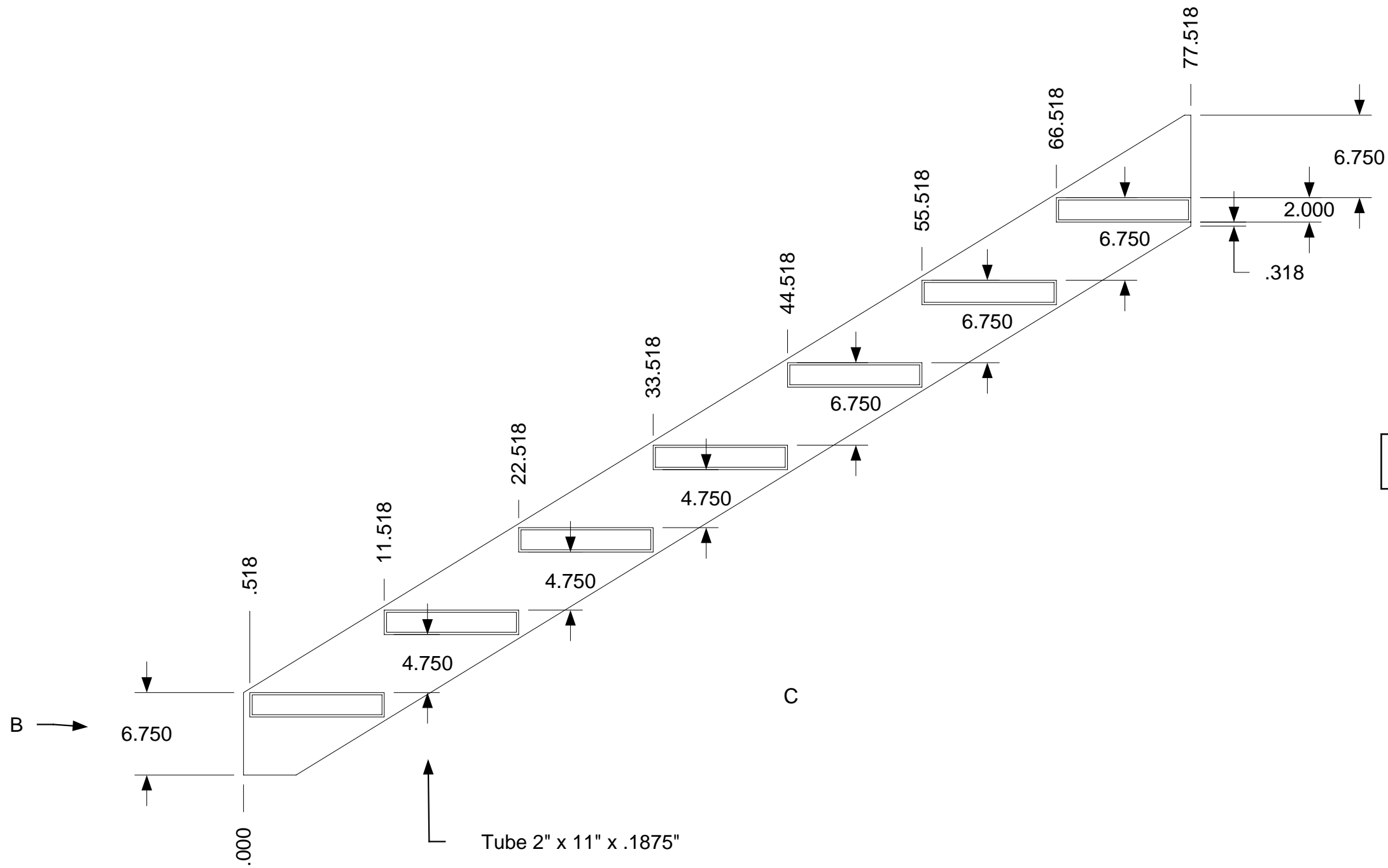
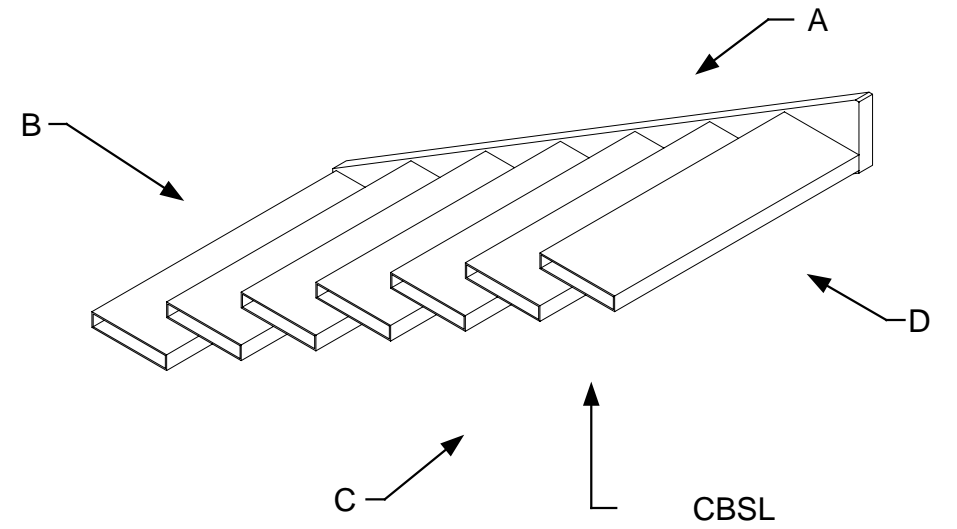

Open back staircase:
Riser opening is 3 7/8" after floor covering is applied.

Tube 2" x 11" x .1875"



April 11, 2006
PDG.Domus.060323-1

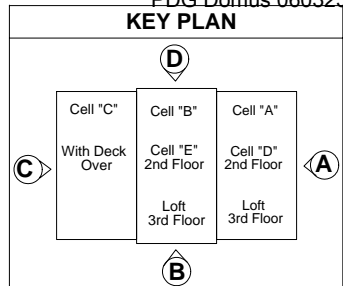

DRAWING
<p>Cell B Assembly Staircase- Assembly Sub- assembly CBSL Step Layout</p>
MODEL(S): Hartford
PAGE 107

Open back staircase:
Riser opening is 3 7/8" after
floor covering is applied.

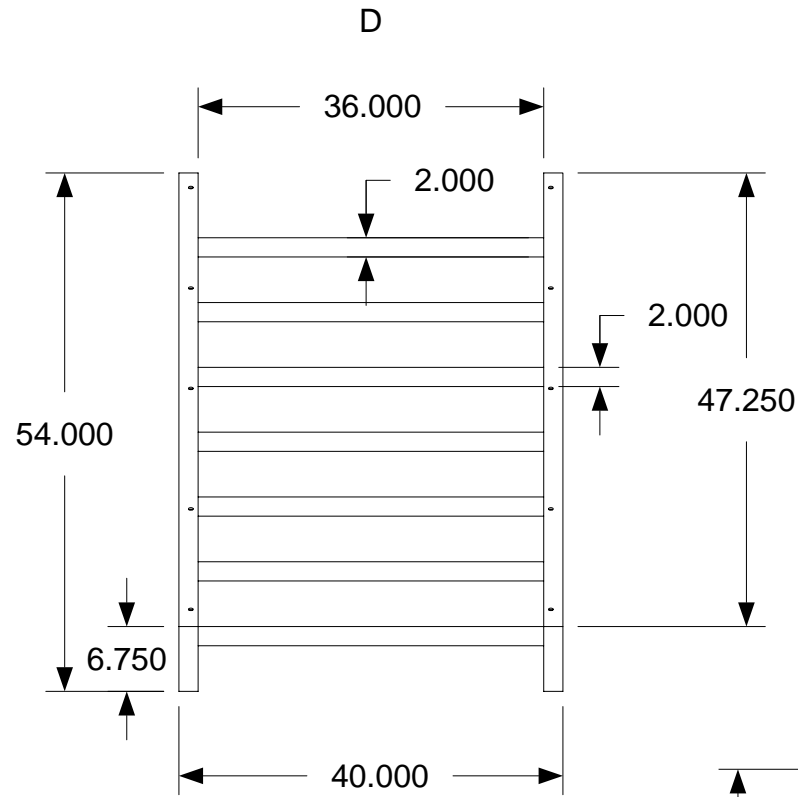
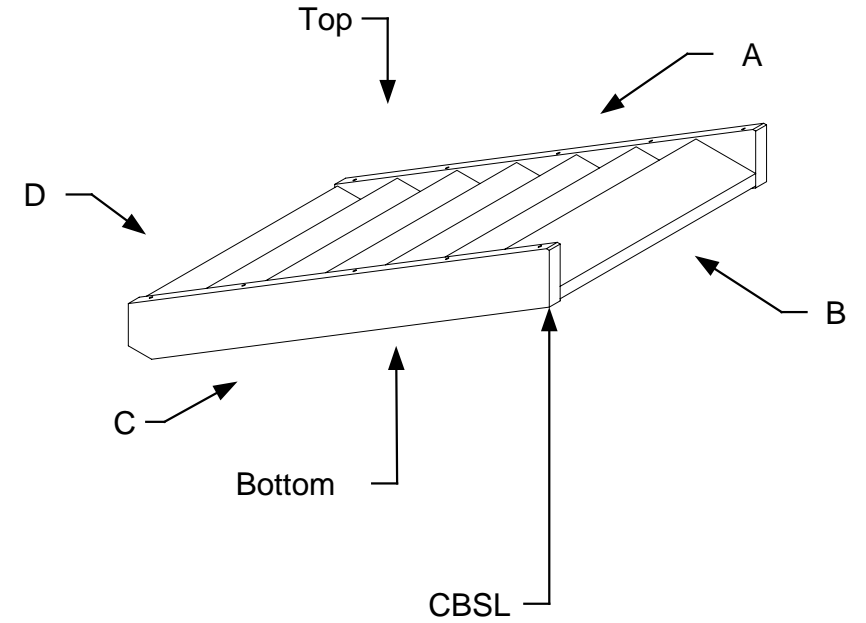
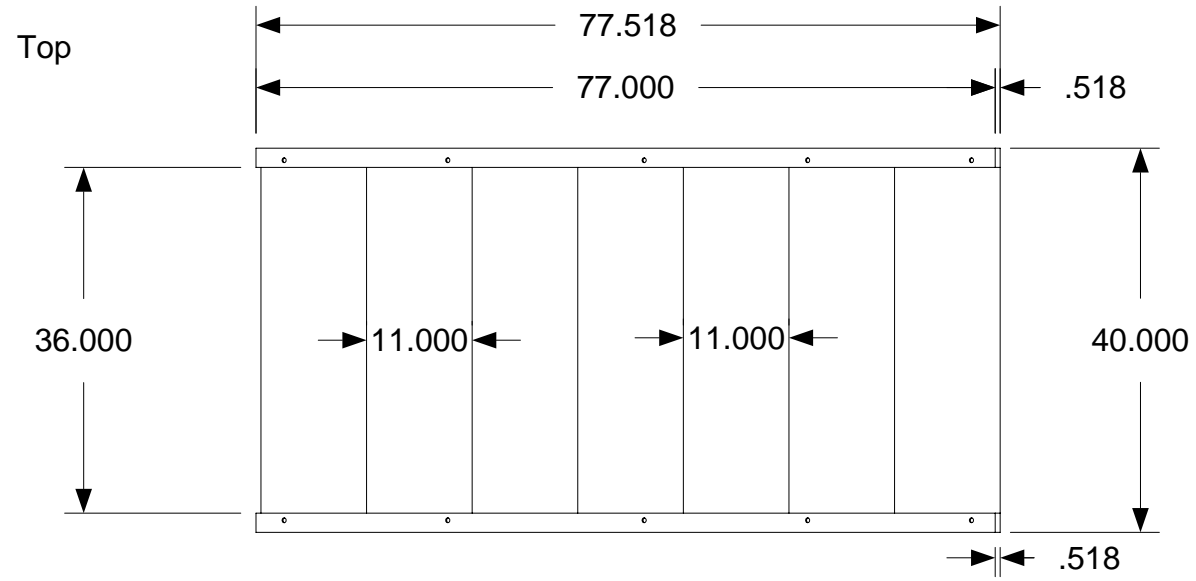

* NOTE: Parts CBSL51, CBSL52 &
all 2nd floor spindles have been
removed from view

* Riser is 6.75" and
Tread is 11"

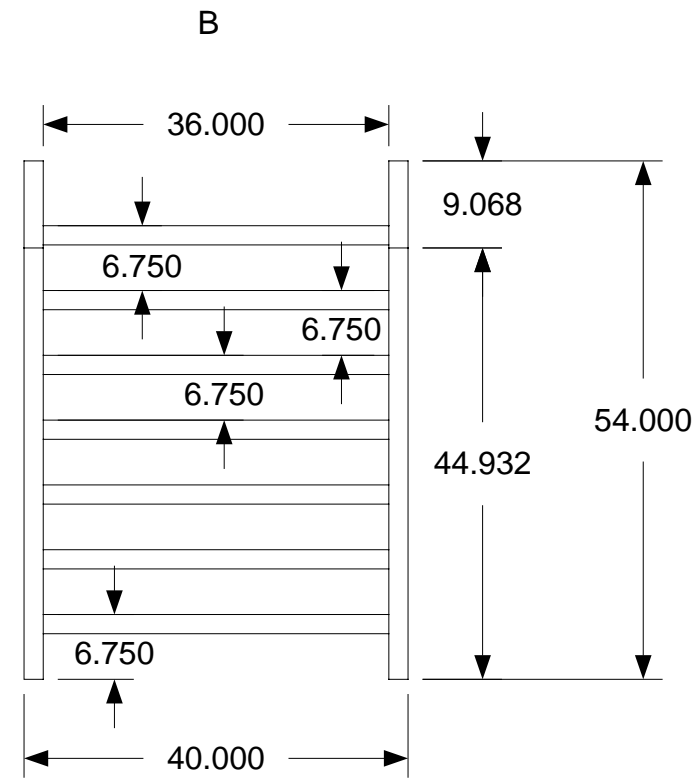
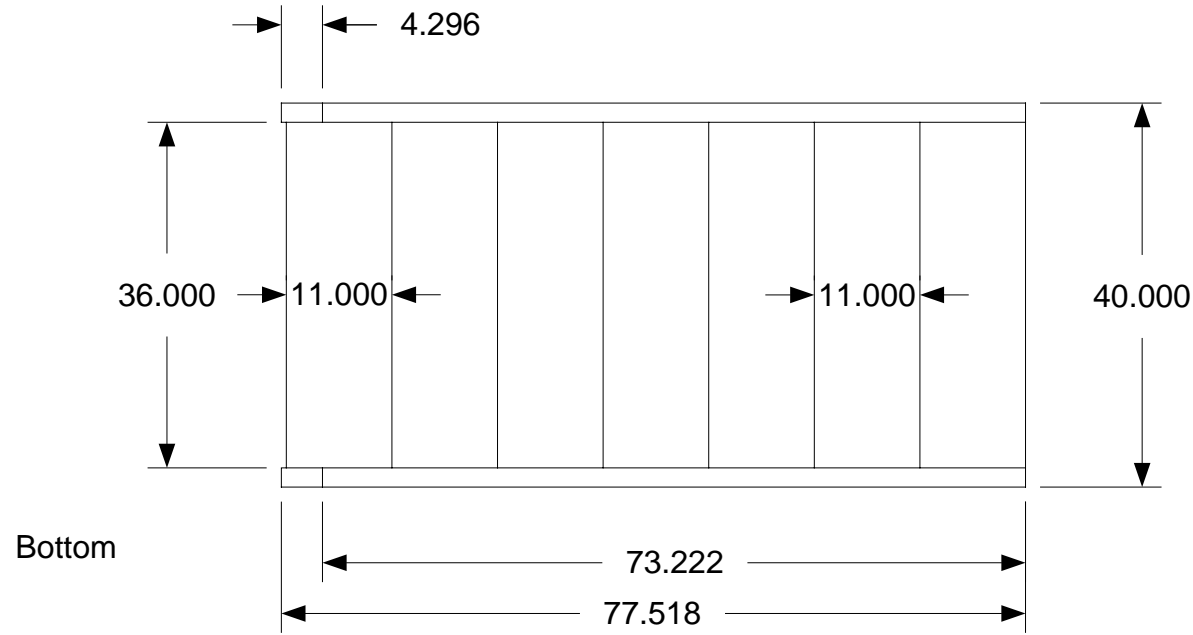

April 11, 2006
PDG.Domus.060323-1

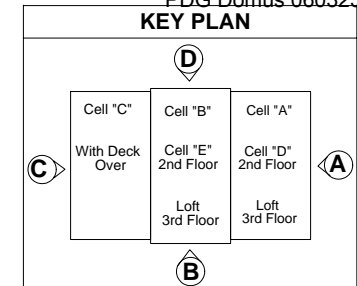

DRAWING
Cell B Assembly Staircase- Assembly Sub- assembly CBSL Step Layout Completed Dimensions
MODEL(S): Hartford
PAGE 109

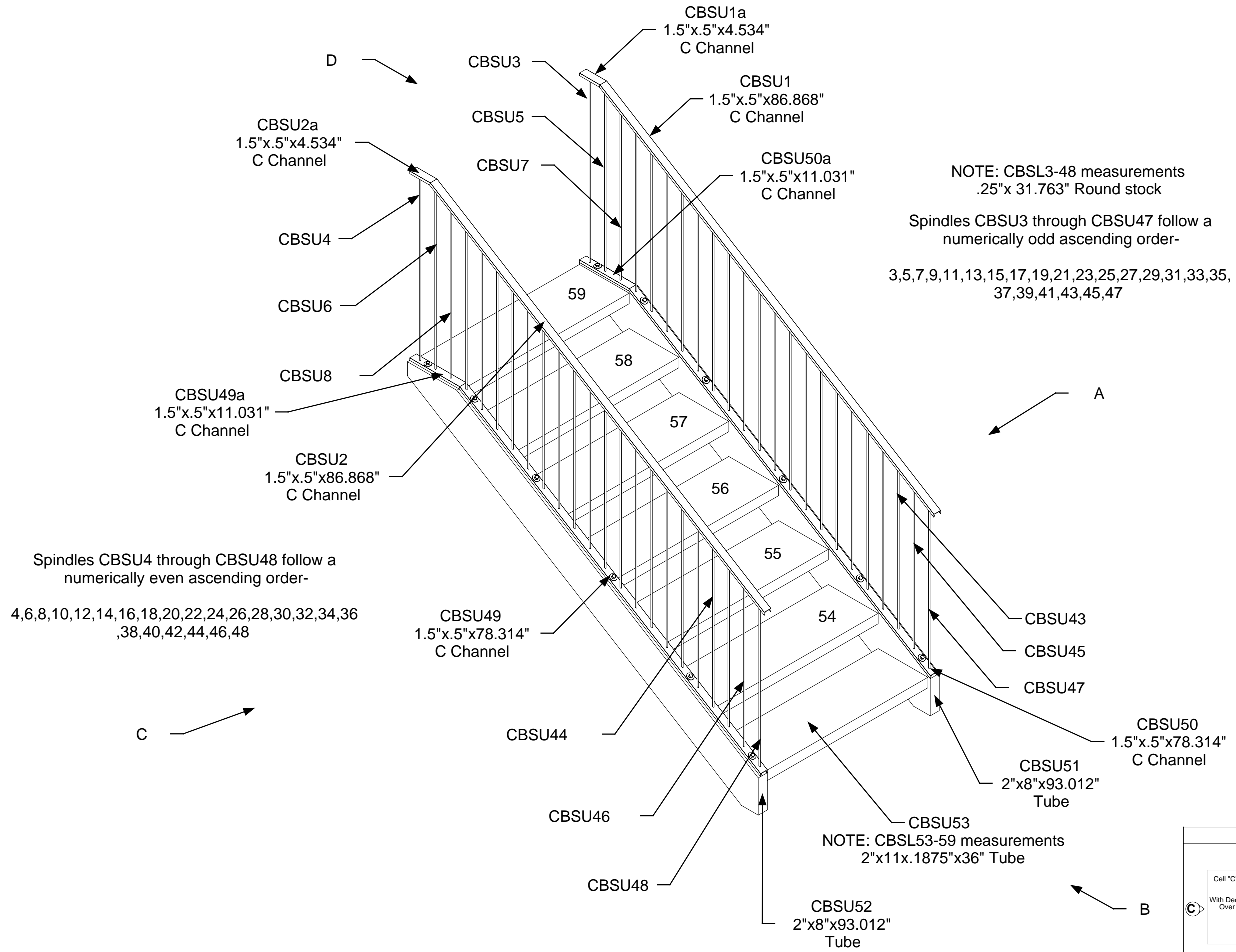

Open back staircase:
Riser opening is 3 7/8" after floor covering is applied.

NOTE: CBSL3-48 measurements
.25"x 31.763" Round stock

Spindles CBSU3 through CBSU47 follow a numerically odd ascending order-

3,5,7,9,11,13,15,17,19,21,23,25,27,29,31,33,35,
37,39,41,43,45,47

Spindles CBSU4 through CBSU48 follow a numerically even ascending order-

4,6,8,10,12,14,16,18,20,22,24,26,28,30,32,34,36,
38,40,42,44,46,48



April 11, 2006
PDG.Domus.060323-1

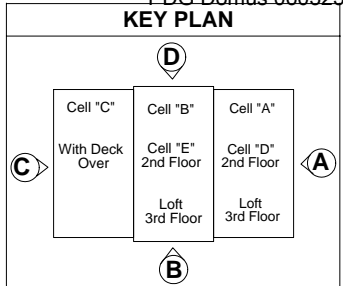

DRAWING
Cell B Assembly Staircase- Assembly Sub- assembly CBSU Part Identification
MODEL(S): Hartford
PAGE 111

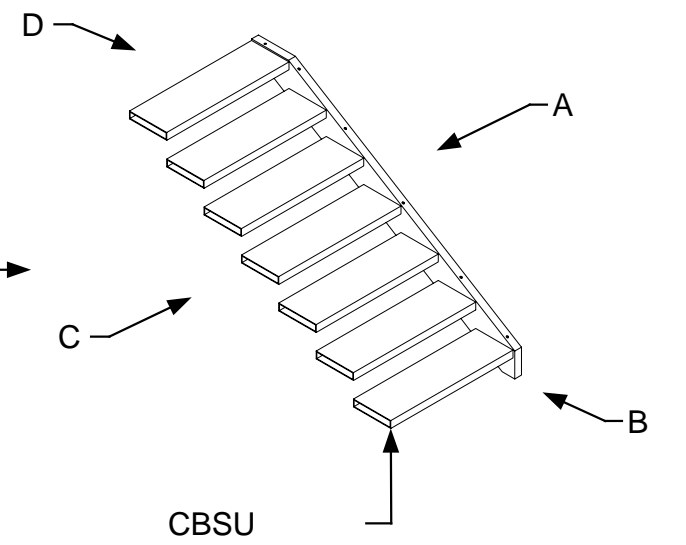
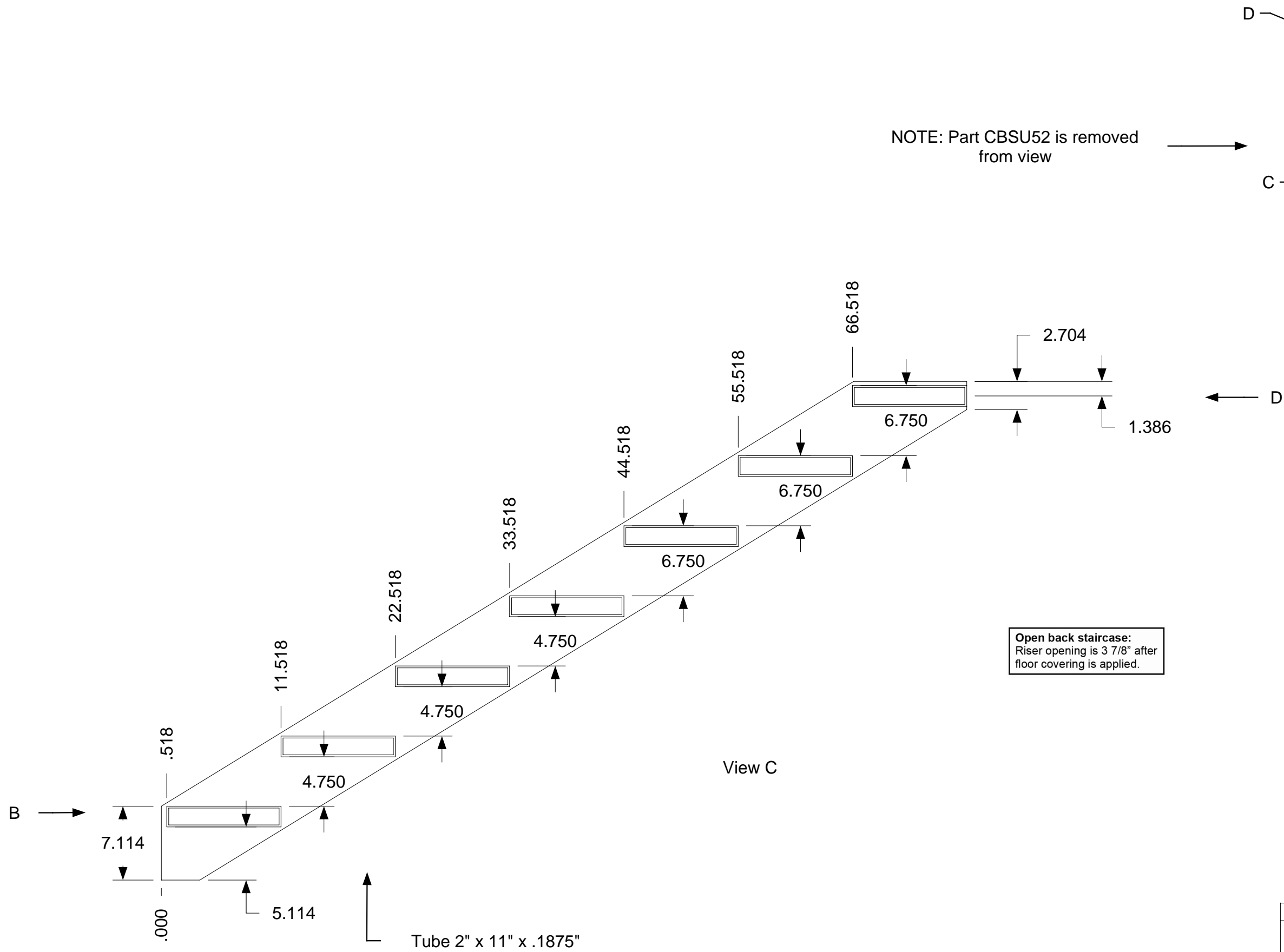

Open back staircase:
Riser opening is 3 7/8" after
floor covering is applied.

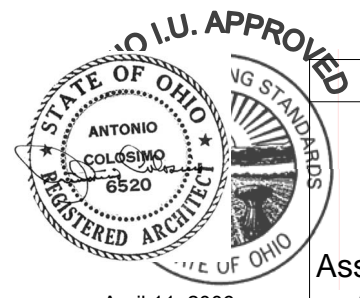

April 11, 2006
PDG.Domus.060323-1

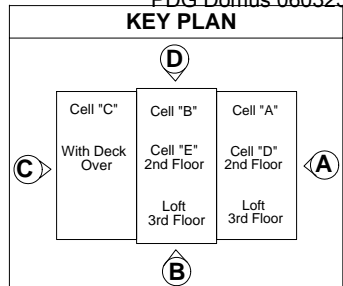

DRAWING
<p>Cell B Assembly Staircase- Assembly Sub- assembly CBSU Step Layout</p>
MODEL(S): Hartford
PAGE 112

* Parts CBSU1 & CBSU2 have been removed from view

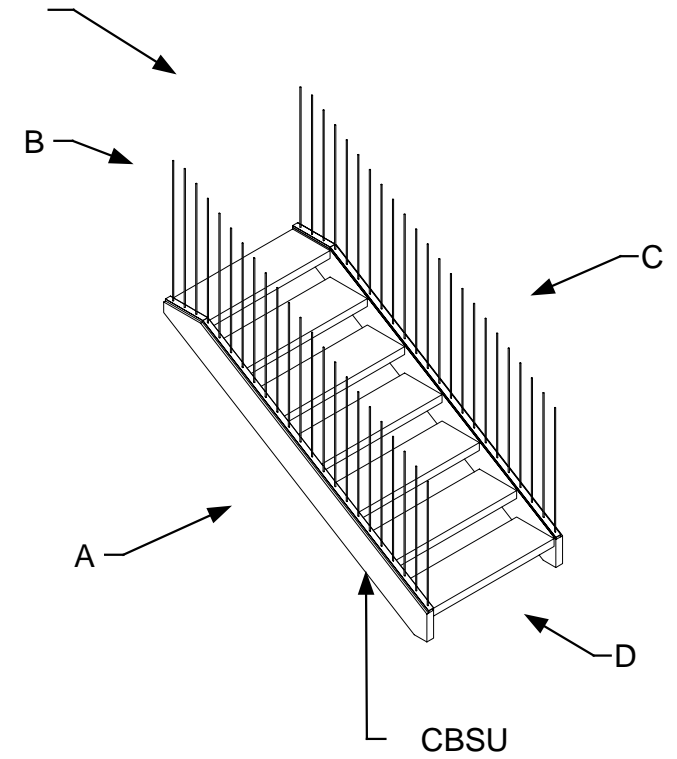

Measurements taken from center to outside edge

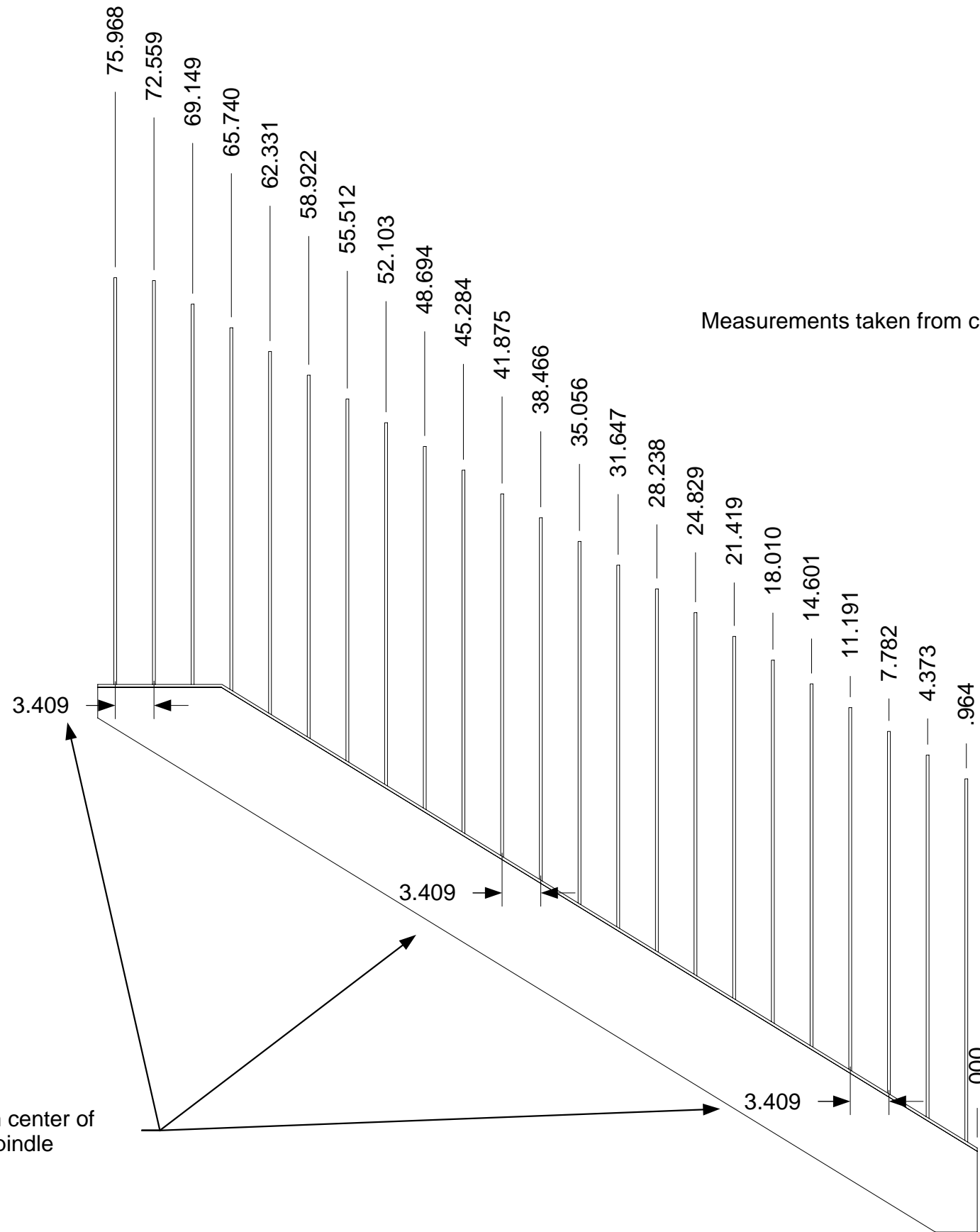

Measurements taken from center of Spindle to center of Spindle

APPROVED

April 11, 2006
PDG.Domus.060323-1

DRAWING

Cell B
Assembly Staircase-
Assembly Sub-
assembly CBSU
Spindle Layout

KEY PLAN

MODEL(S): Hartford

PAGE 113

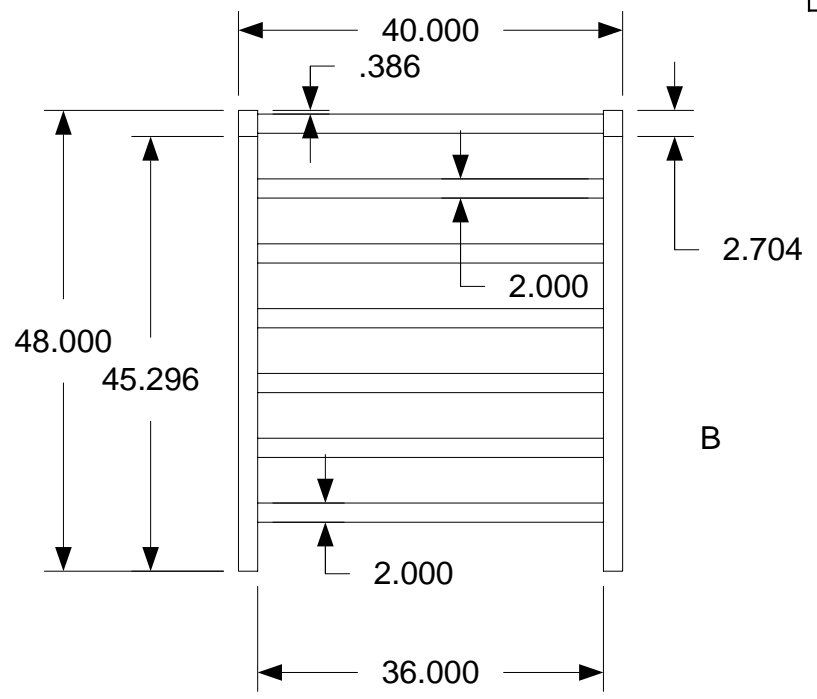
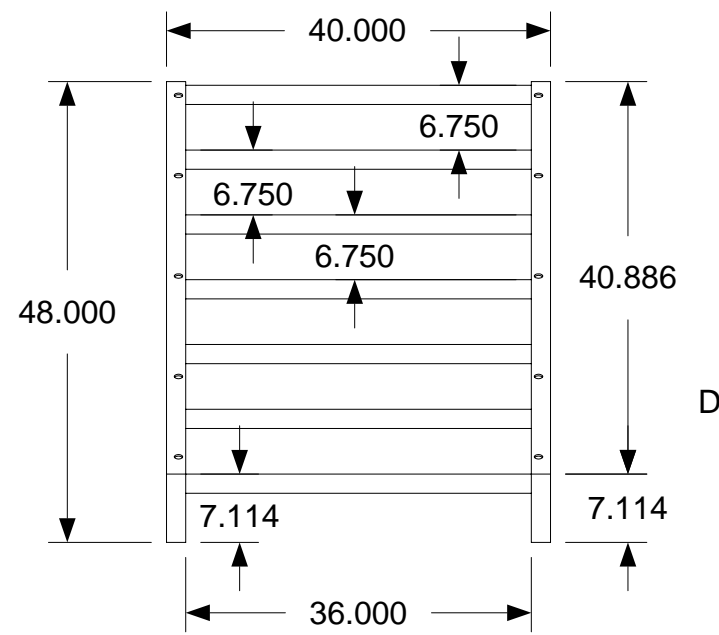
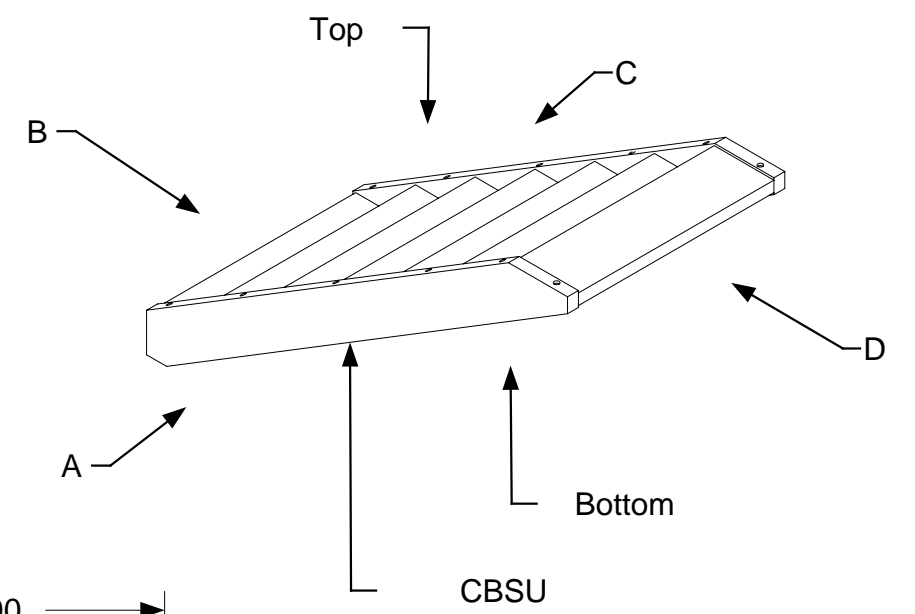
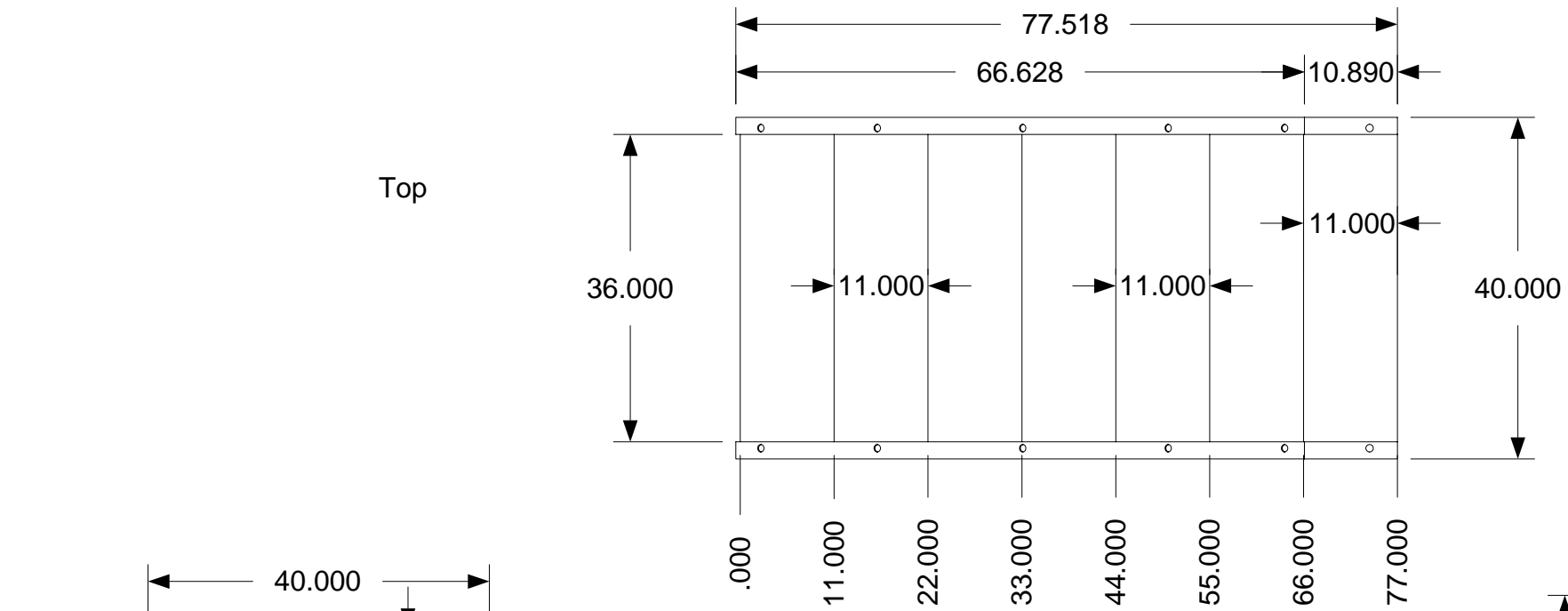

* NOTE: Parts CBSU51, CBSU52 & all 2nd floor spindles have been removed from view

*Riser is 6.75" and Tread is 11"

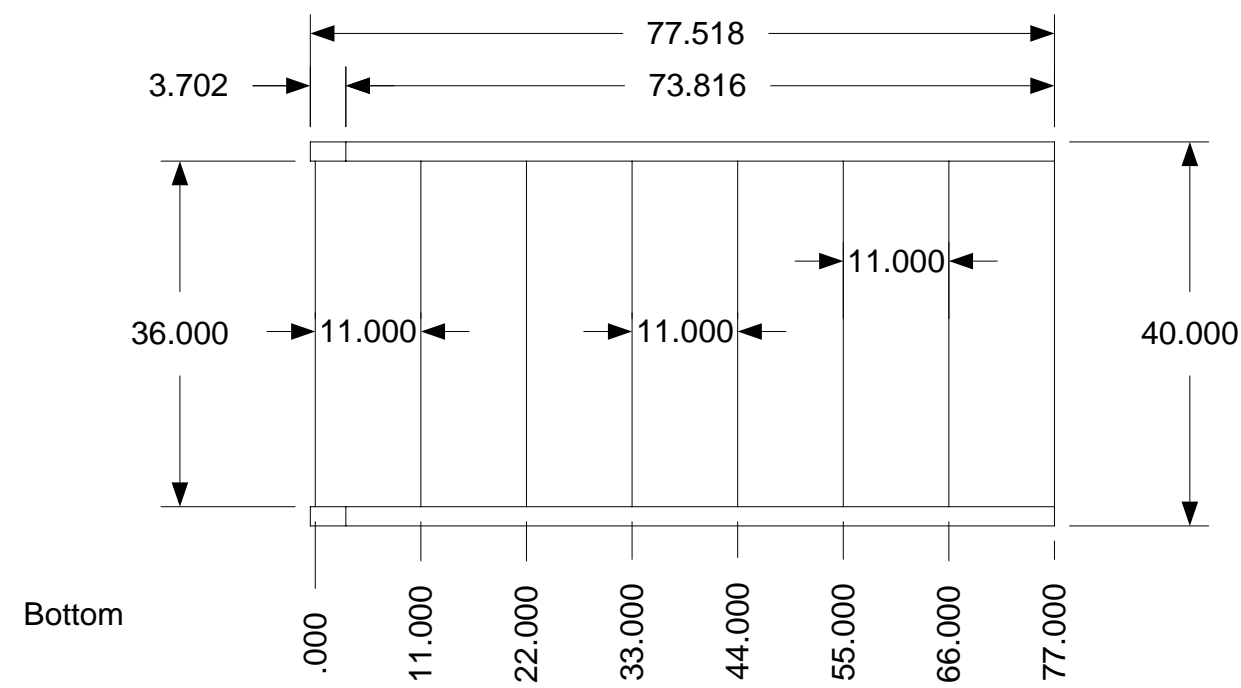

April 11, 2006
PDG.Domus.060323-1

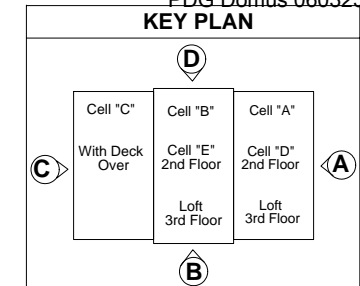

DRAWING
Cell B Assembly Staircase- Assembly Sub- assembly CBSU Step Layout Completed Dimensions
MODEL(S): Hartford
PAGE 114

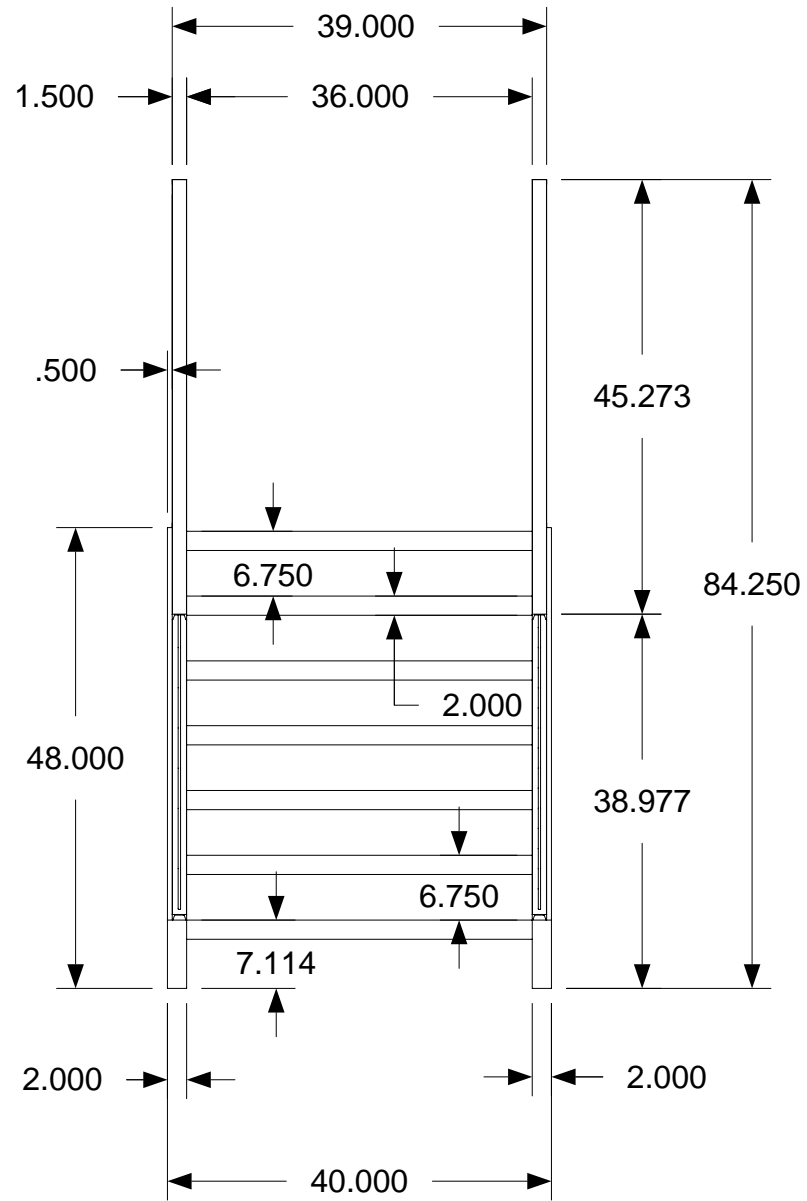

B

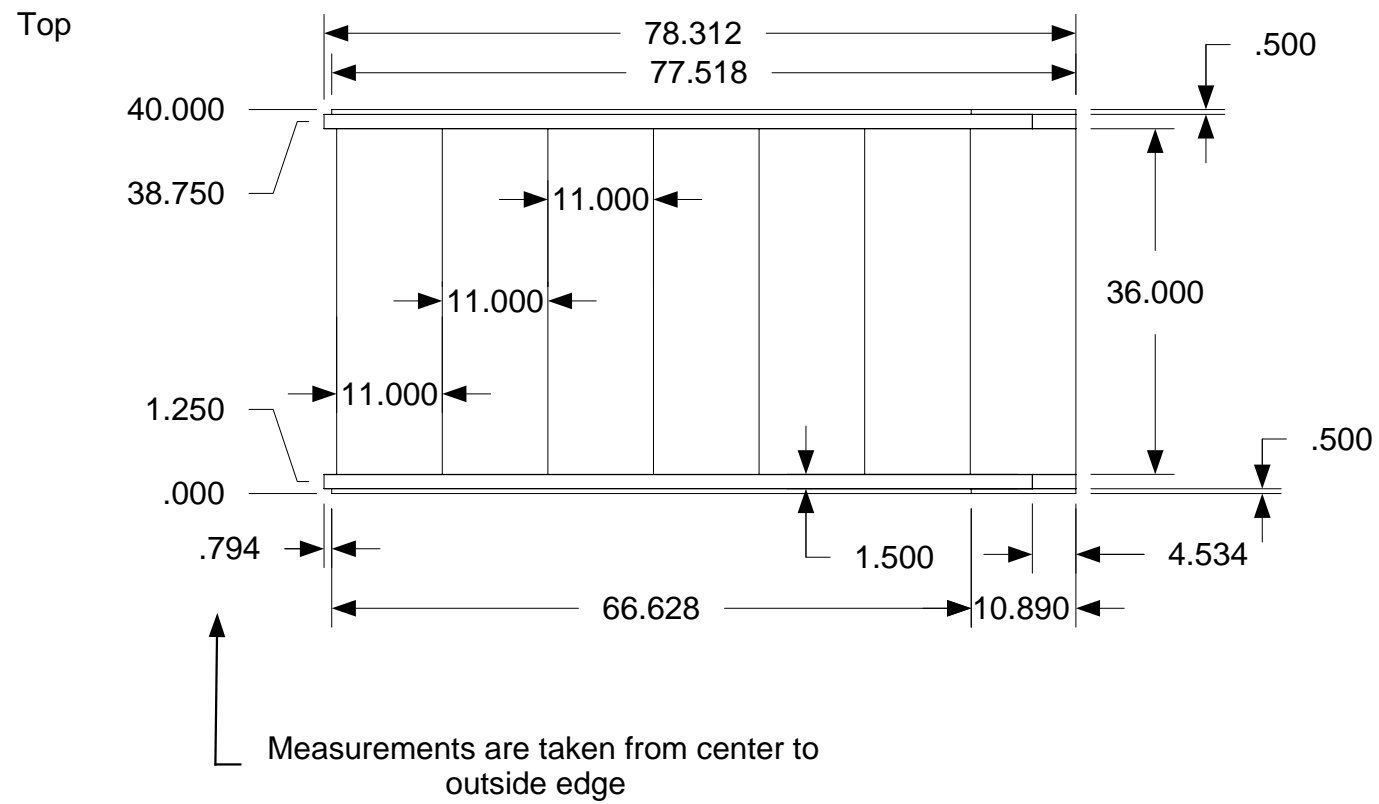

Measurements are taken from center to outside edge

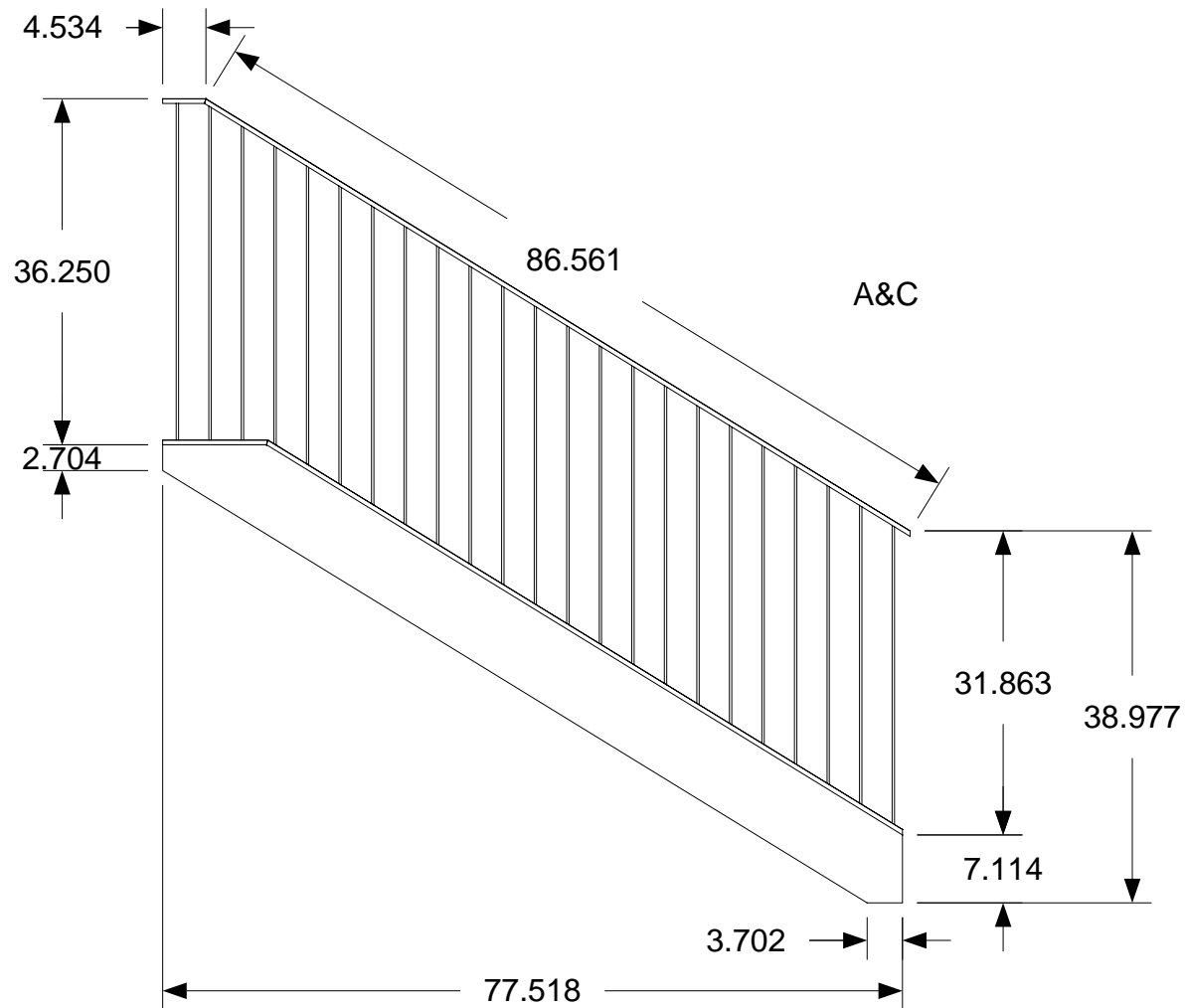

A&C

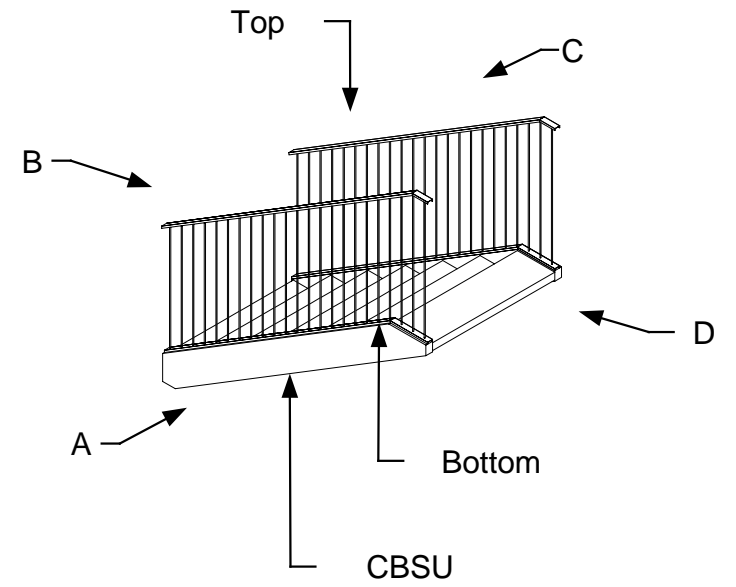

April 11, 2006
PDG.Domus.060323-1

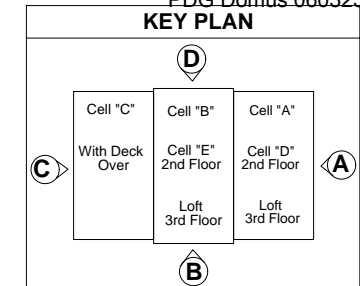

OHIO I.U. APPROVED BOARD OF BUILDING STANDARDS STATE OF OHIO	DRAWING
Cell B Assembly Staircase- Assembly Sub- assembly CBSU Step Layout Completed Dimensions 2	
MODEL(S): Hartford	
PAGE 115	

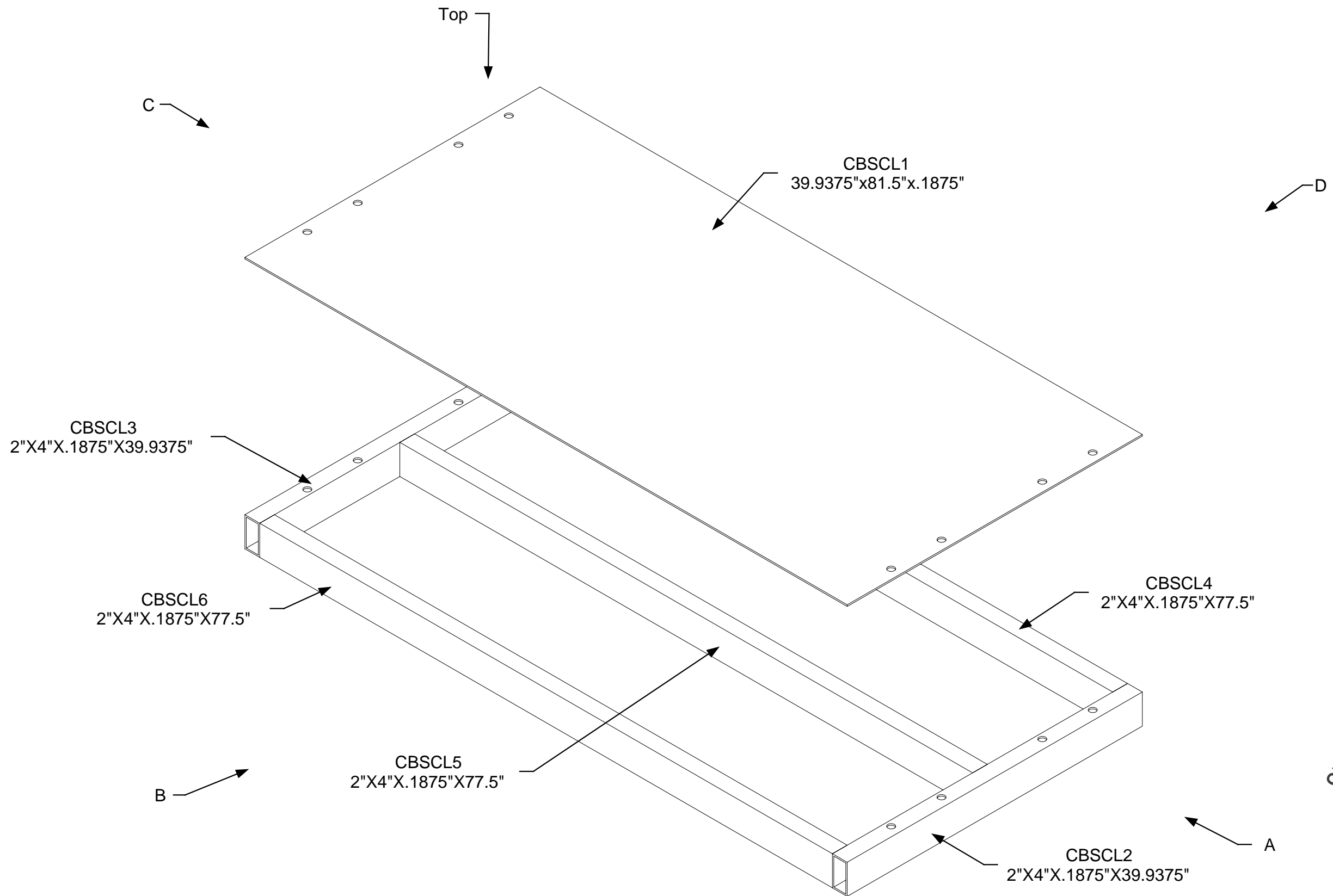

April 11, 2006
PDG.Domus.060323-1

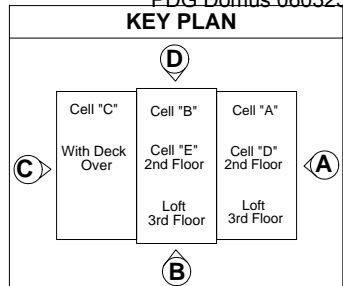

DRAWING
Cell B Assembly Staircase- Assembly Landing Part Identification
MODEL(S): Hartford
PAGE 116

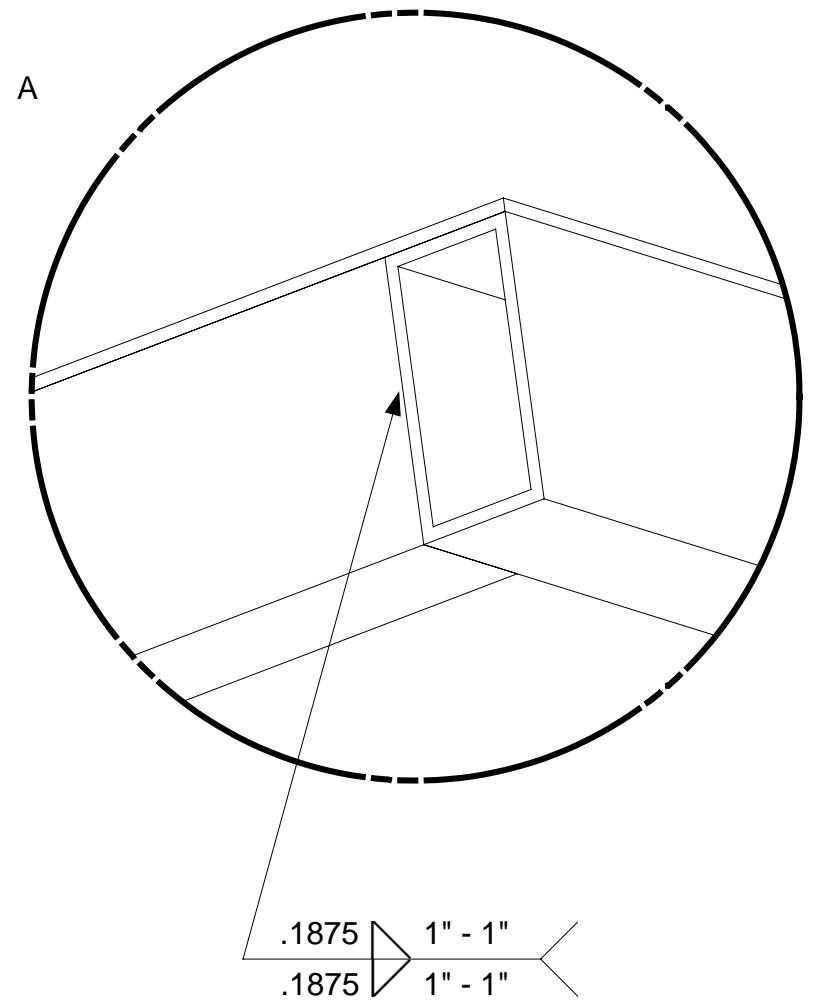
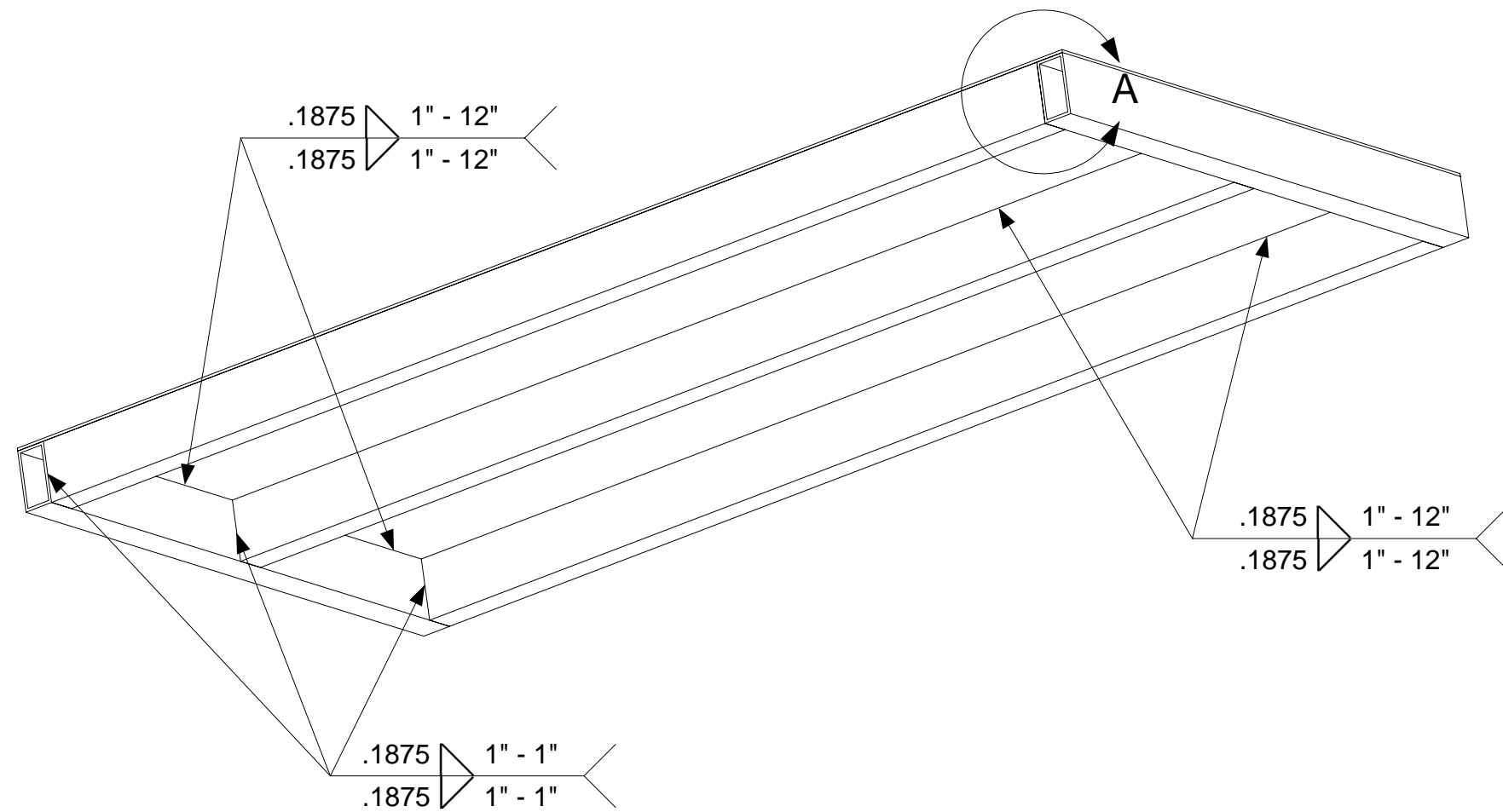

April 11, 2006
PDG Domus.060323-1

DRAWING

Cell B
Assembly
Staircase Landing-
Assembly
Staircase Landing
Welding

KEY PLAN

MODEL(S): Hartford

PAGE 117

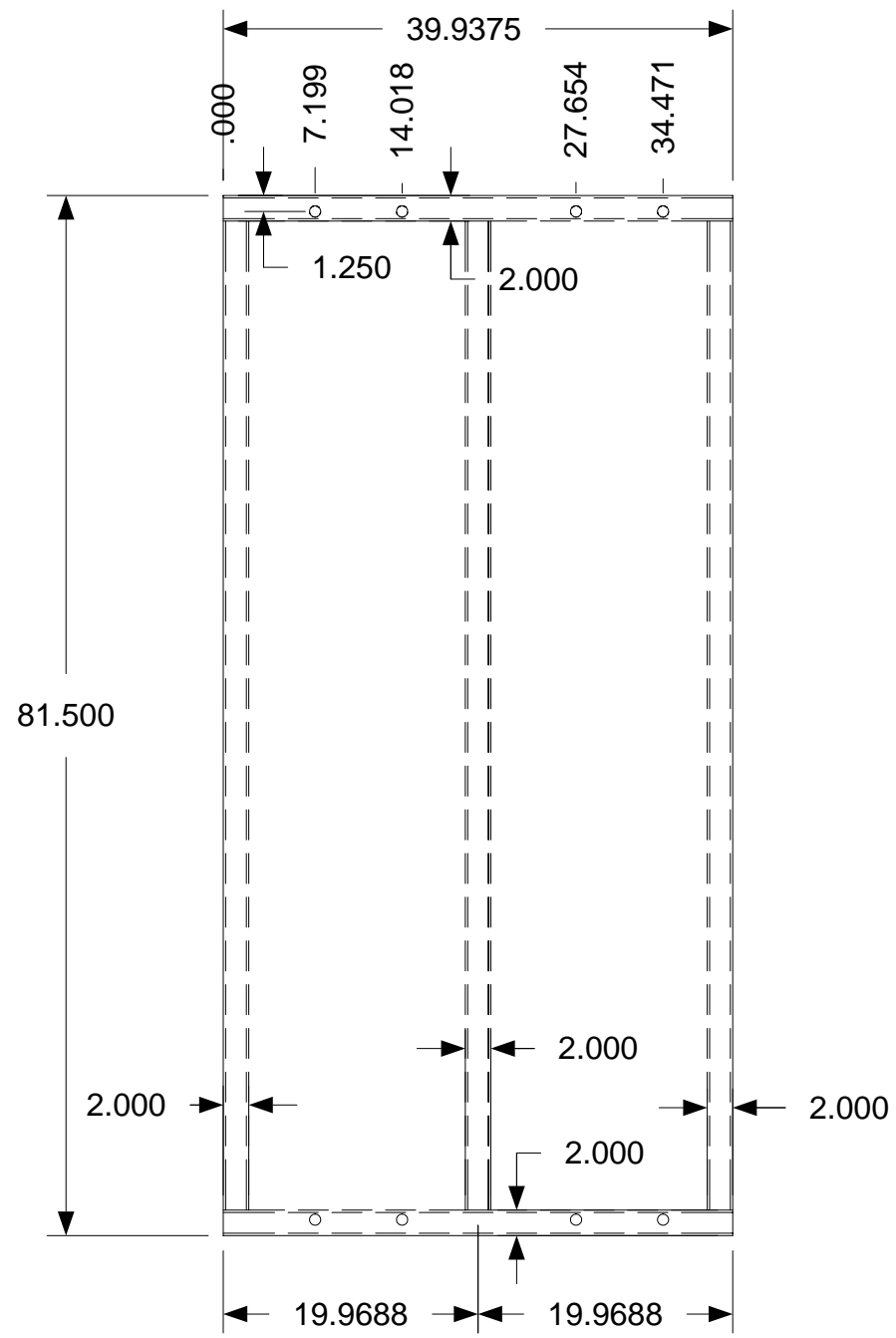

Top and Bottom

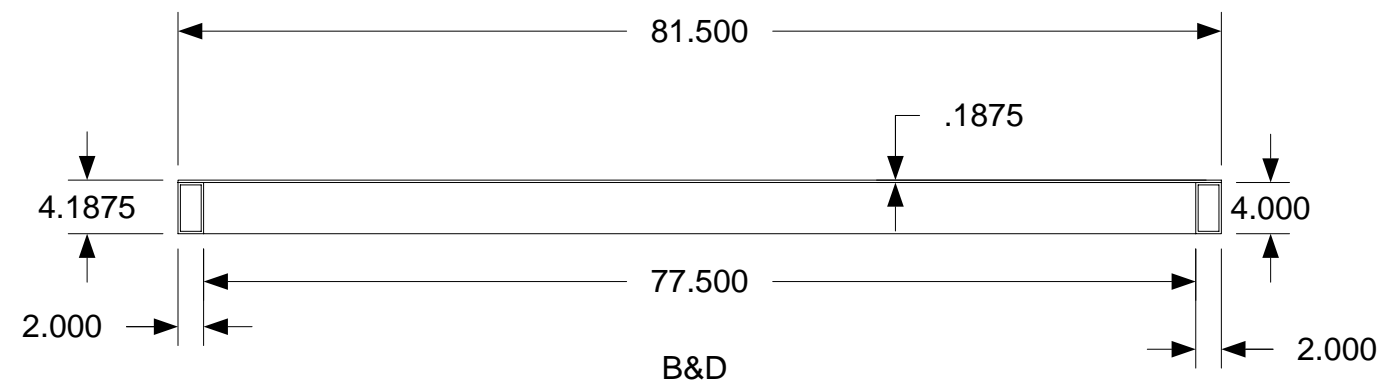
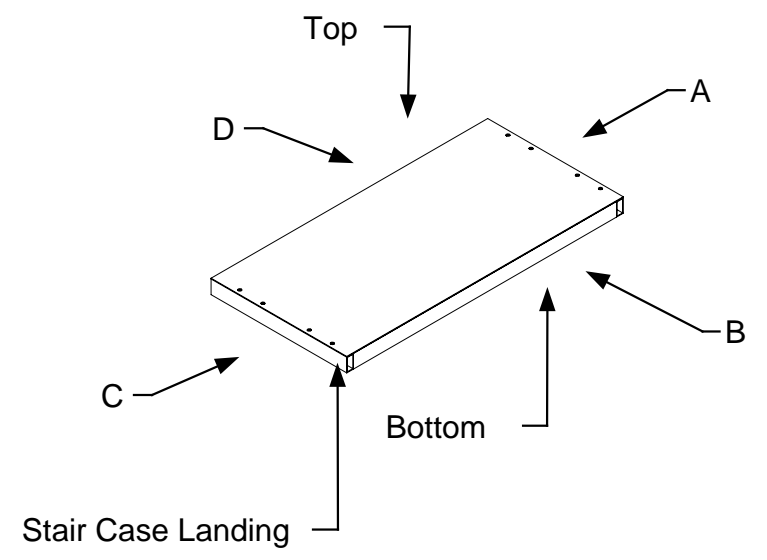

B&D

*Tube 2" x 4" x .1875"

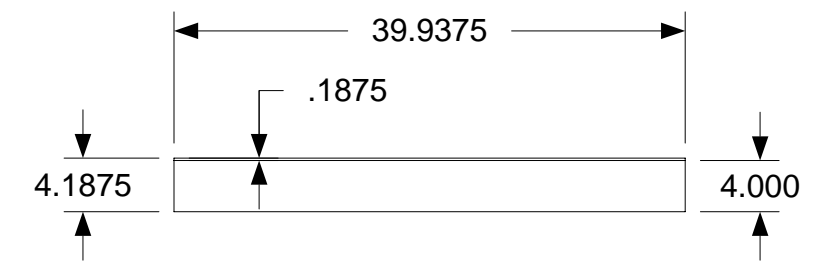

A&C

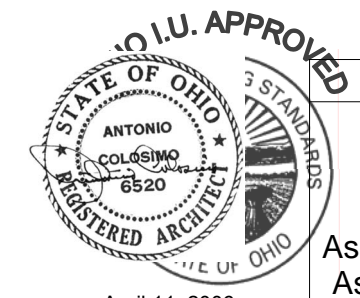

April 11, 2006
PDG.Domus.060323-1

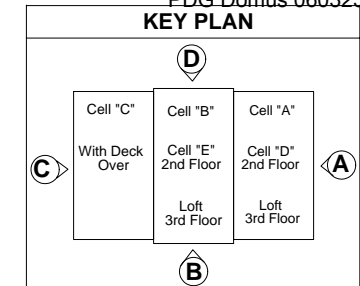

DRAWING
Cell B Assembly Staircase- Assembly Landing- Assembly Completed Dimensions
MODEL(S): Hartford
PAGE 118

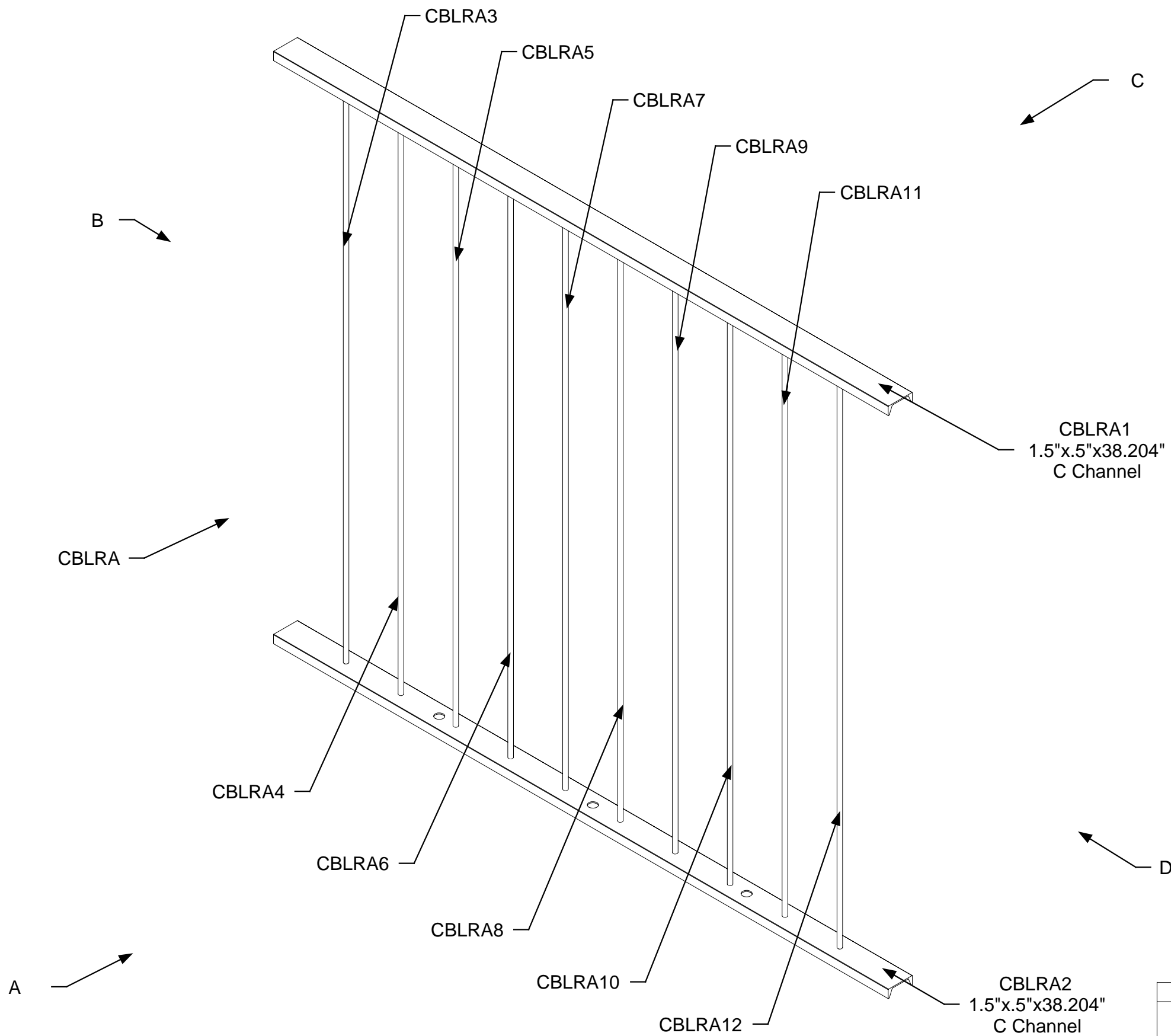

NOTE: CBLRA3-12
measurements are
.25" x 31.376" Round
stock



April 11, 2006
PDG.Domus.060323-1

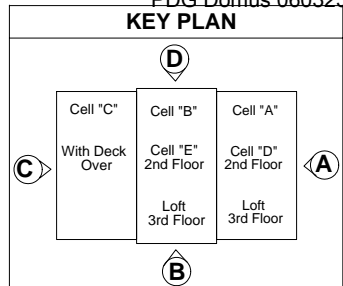

DRAWING
Cell B Assembly Staircase-Assembly Sub-assembly CBLRA Part Identification
MODEL(S): Hartford
PAGE 119

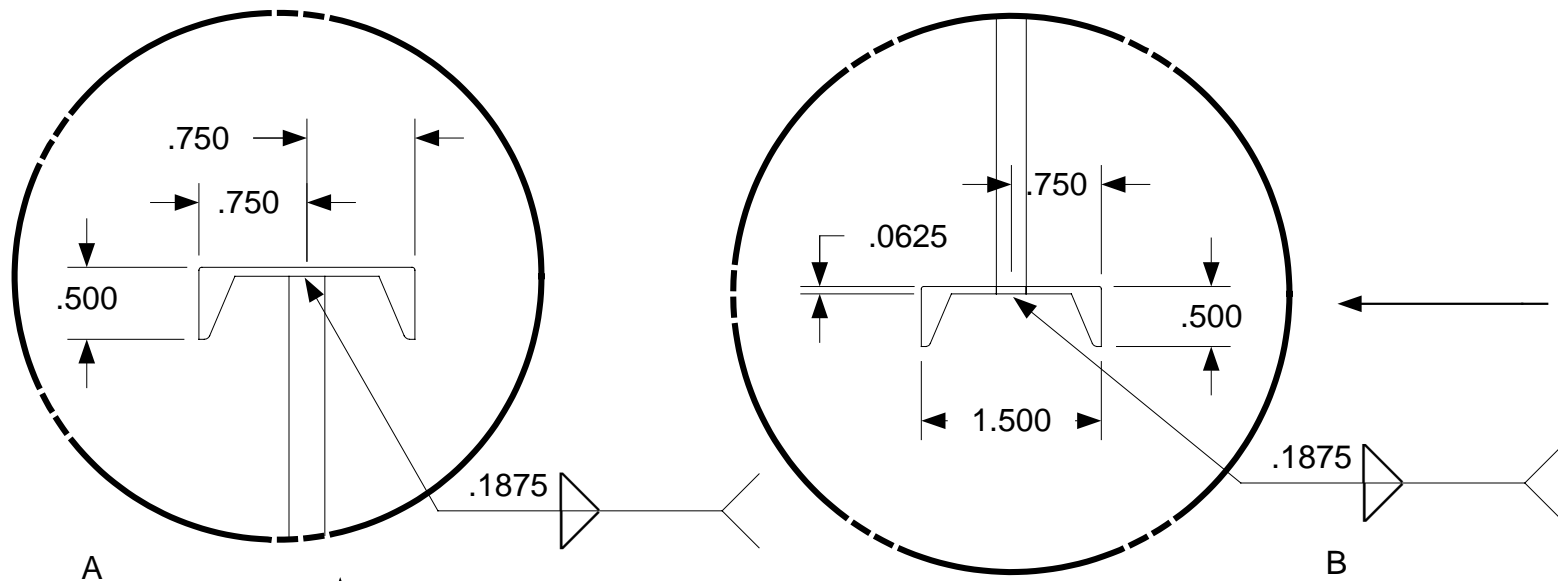

See through detail view shows that .25" Spindles are flush with inside surface .0625"

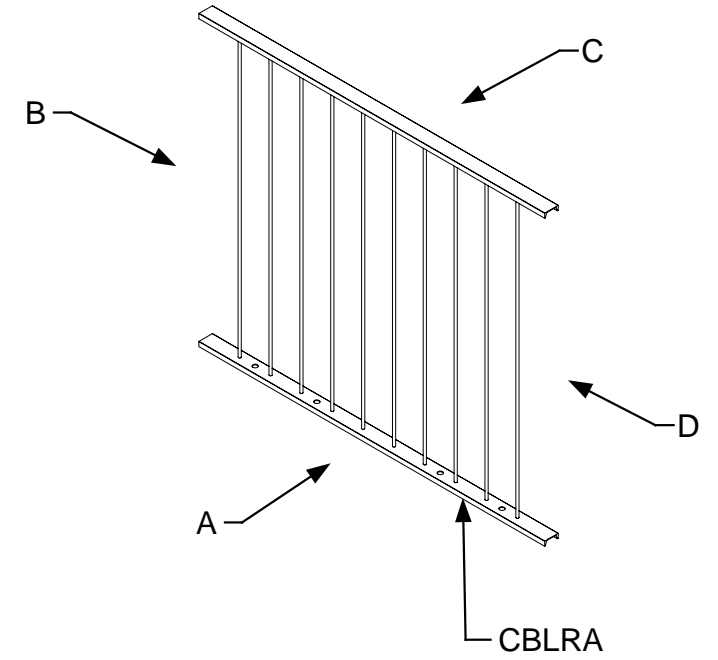

A
B
C Channel sits on top of .25" Spindle

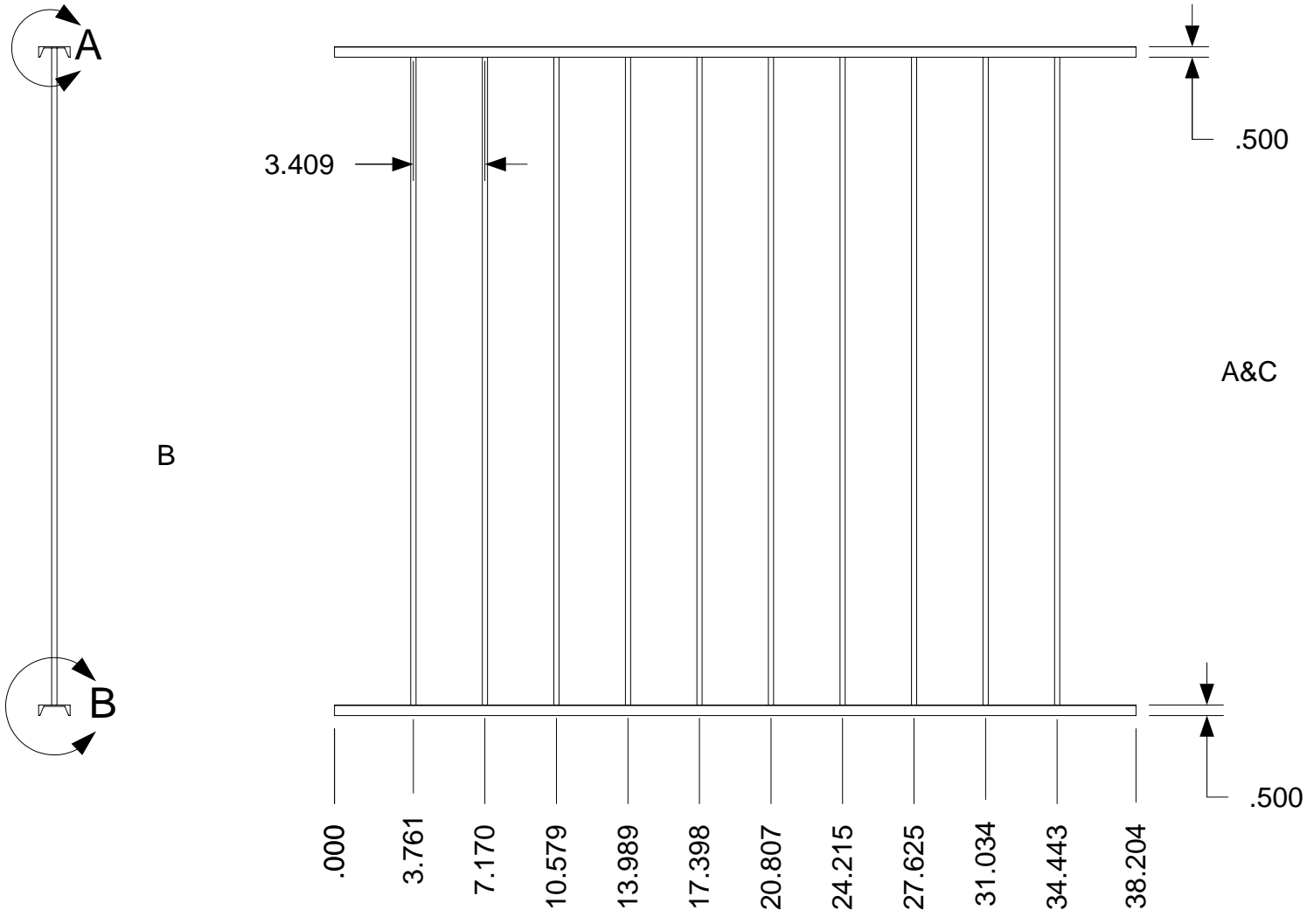

Measurements are taken from center to outside edge

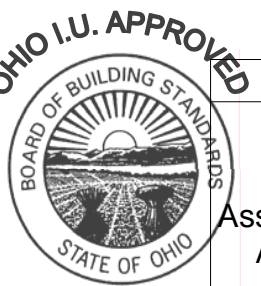
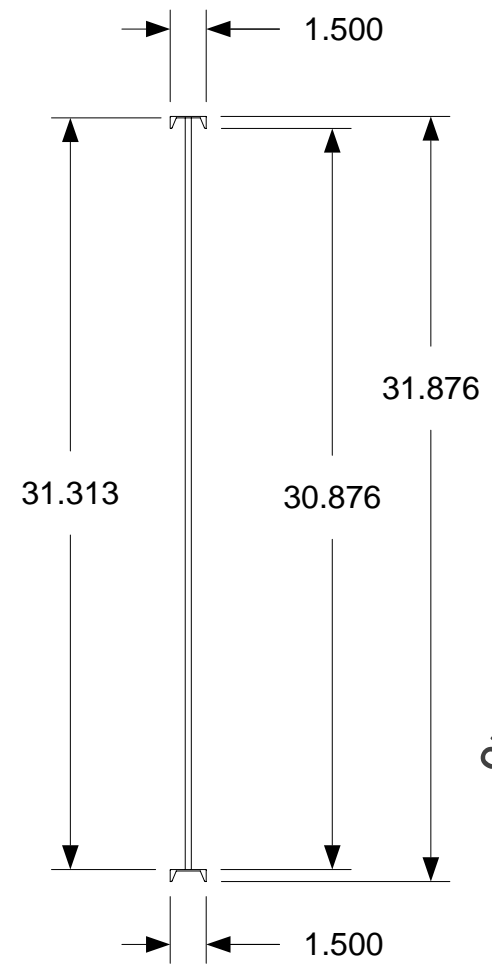

April 11, 2006
PDG.Domus.060323-1

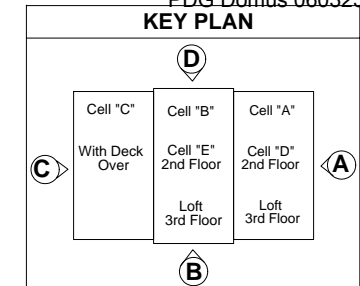

DRAWING
Cell B Assembly Staircase- Assembly Sub- assembly CBLRA Completed Dimensions
MODEL(S): Hartford
PAGE 120

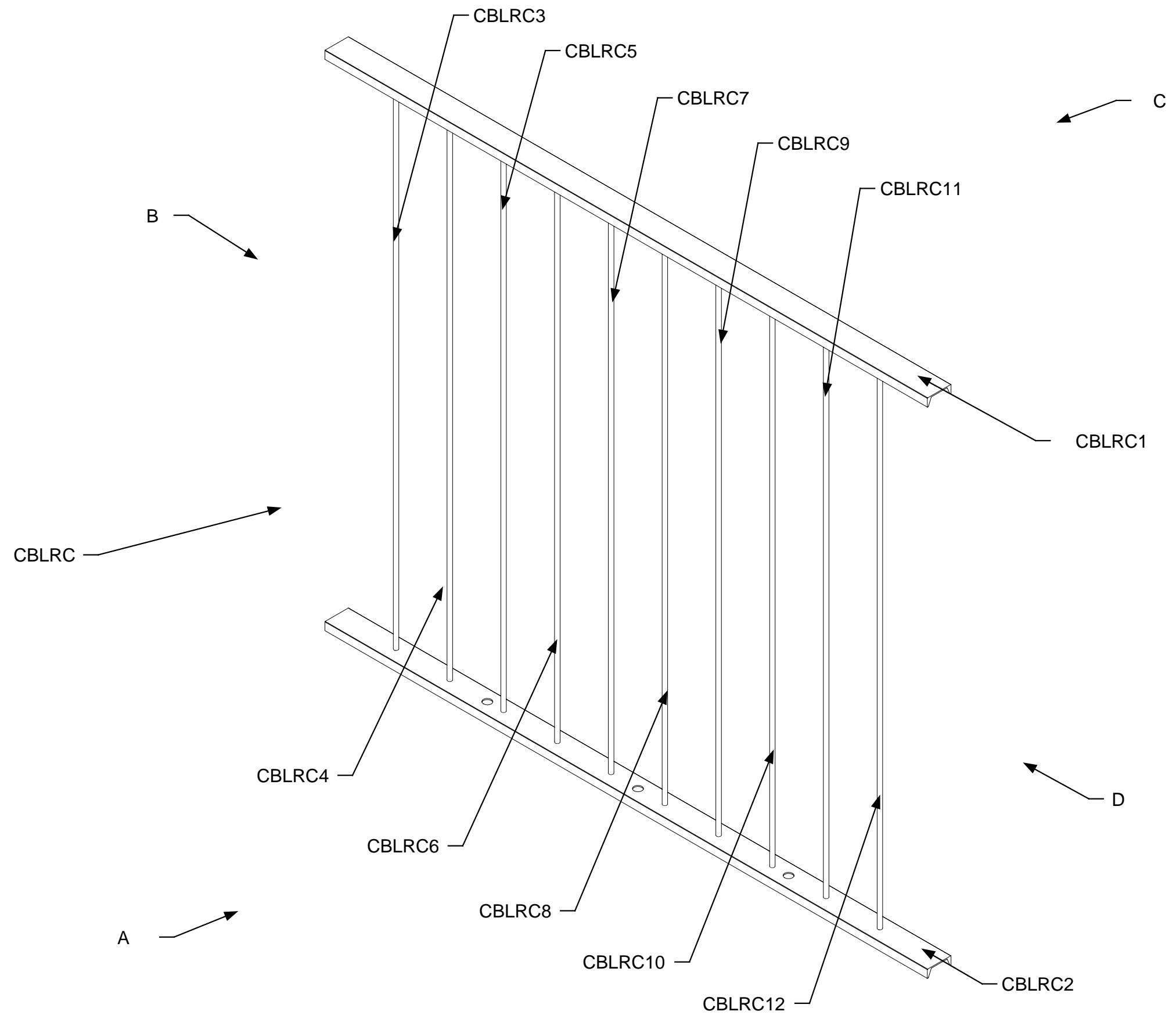

April 11, 2006
PDG.Domus.060323-1

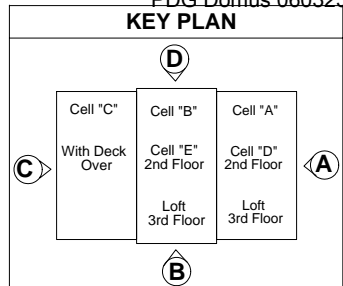

DRAWING
Cell B Assembly Staircase-Assembly Sub-assembly CBLRC Part Identification
MODEL(S): Hartford
PAGE 121

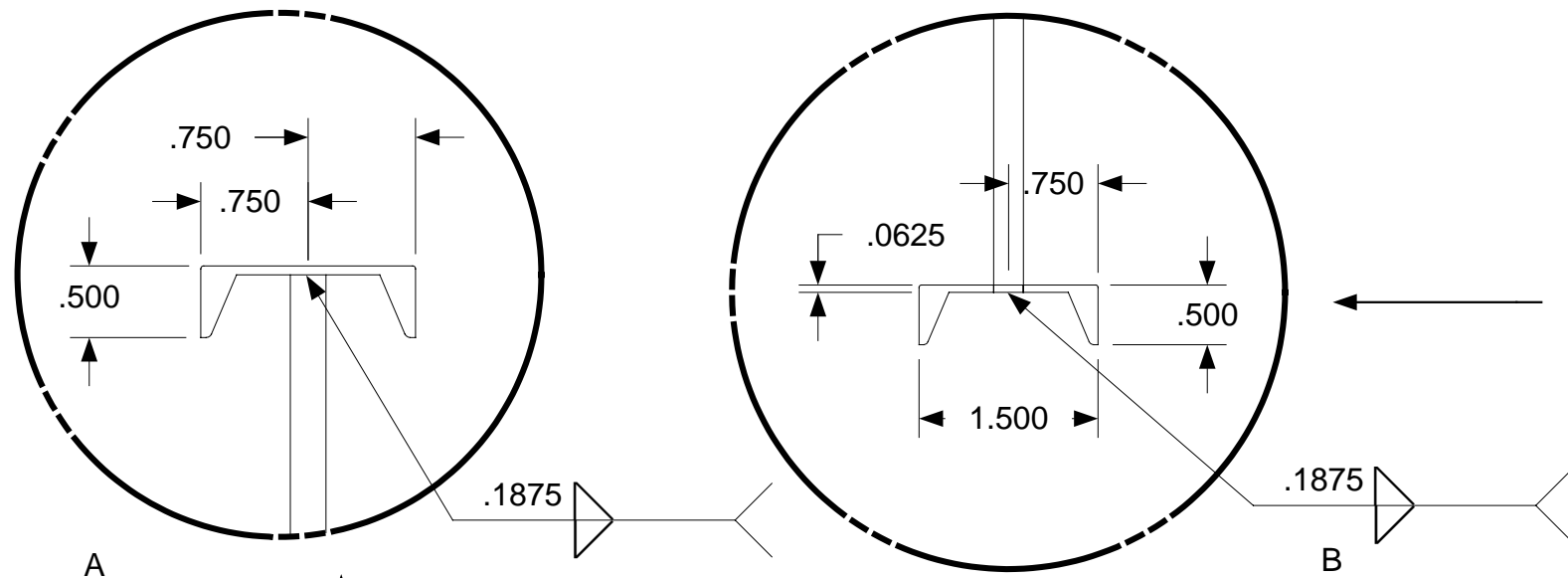

See through detail view shows that .25" Spindles are flush with inside surface .0625"

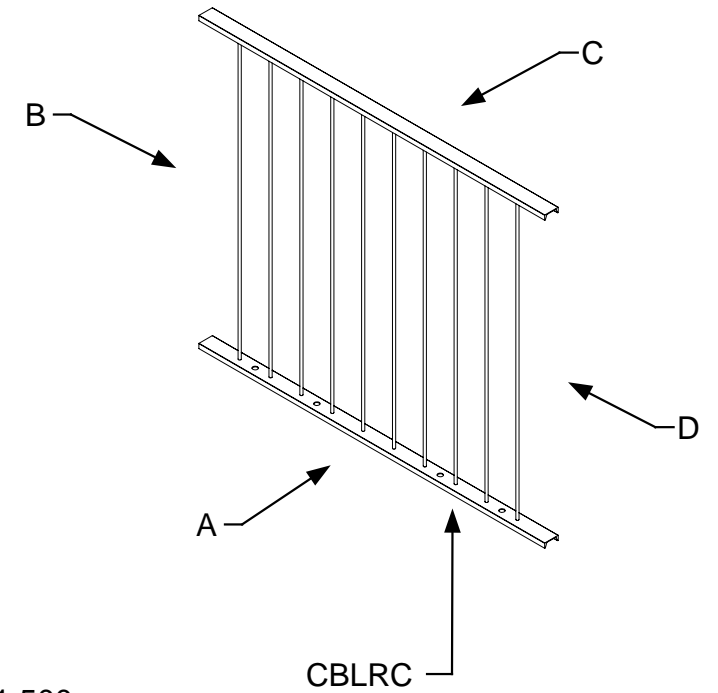

C Channel sits on top of .25" Spindle

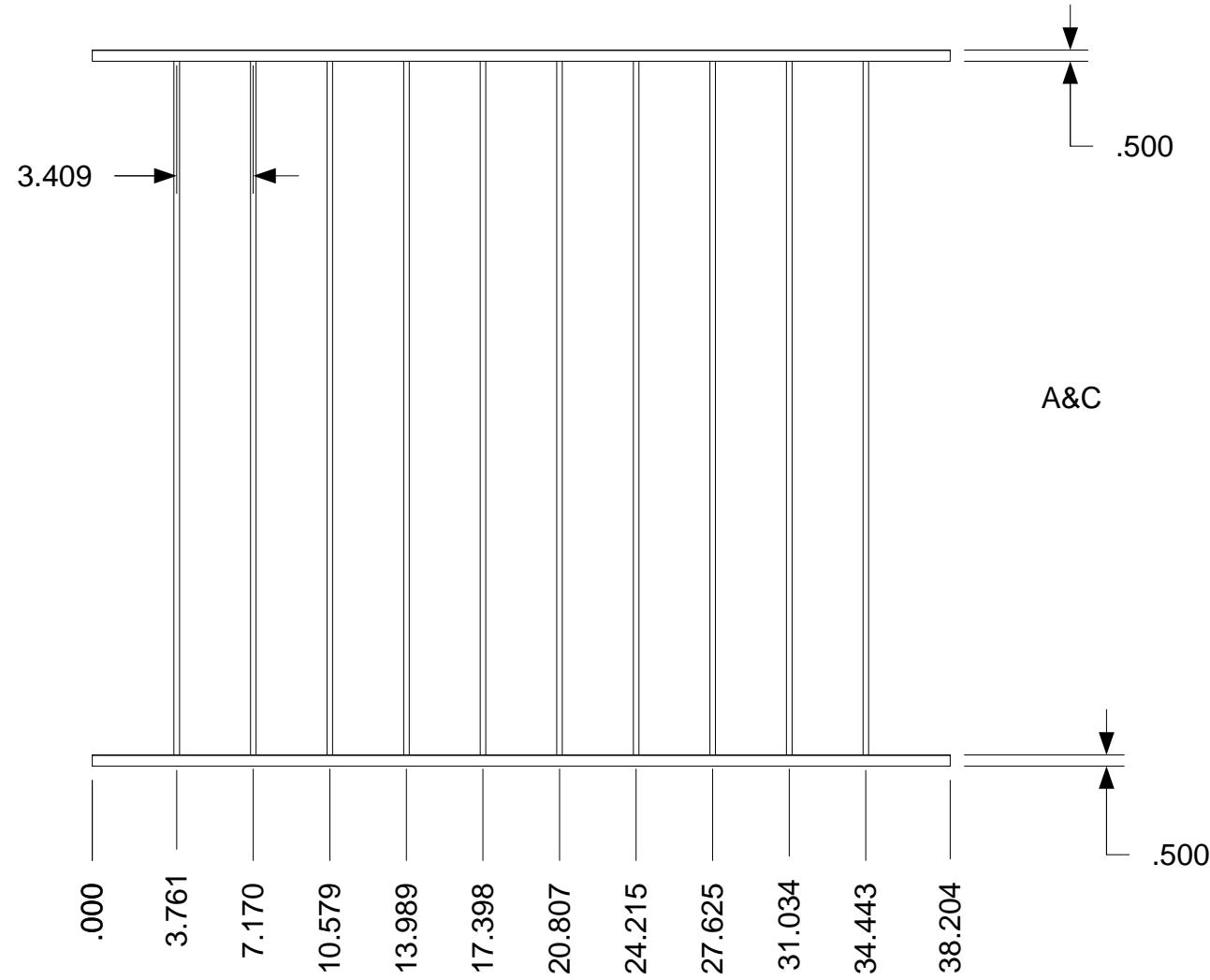
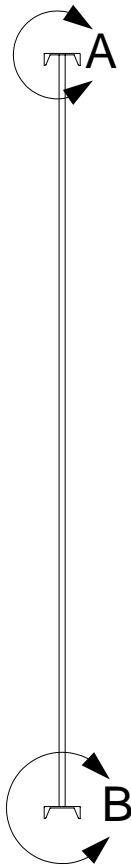

Measurements are taken from center to outside edge

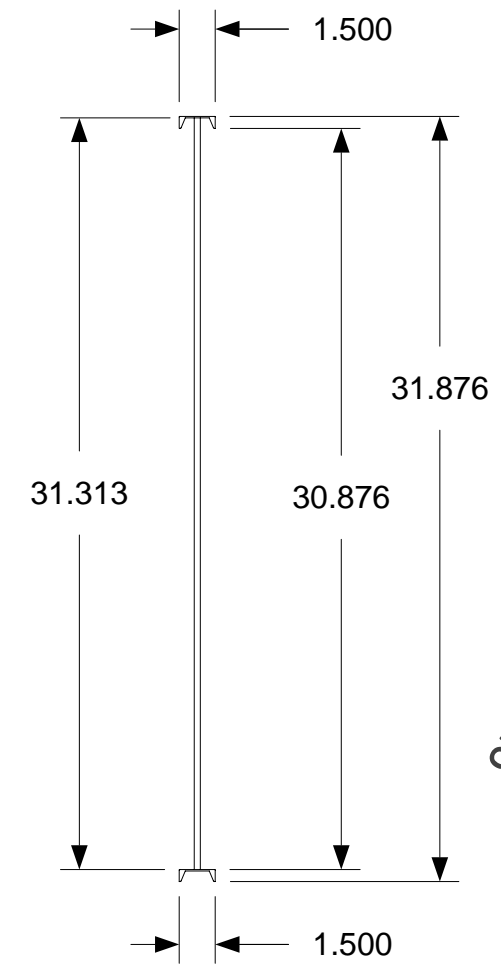

April 11, 2006
PDG.Domus.060323-1

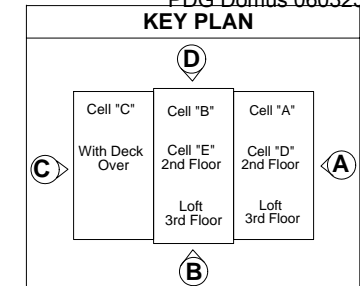

DRAWING
Cell B Assembly Staircase- Assembly Sub- assembly CBLRC Completed Dimensions
MODEL(S): Hartford
PAGE 122

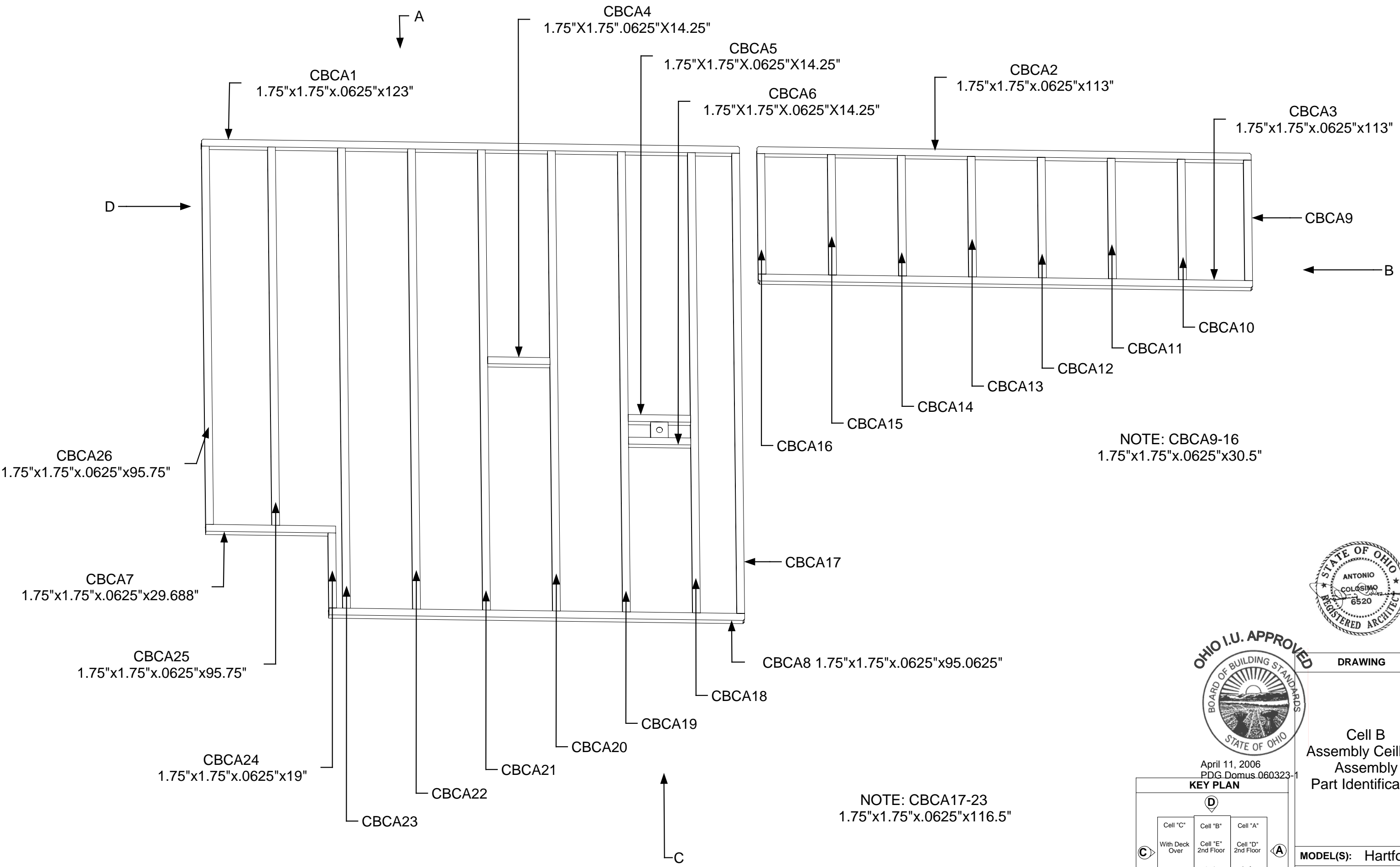

NOTE: CBCA9-16
1.75"x1.75"x.0625"x30.5"

NOTE: CBCA17-23
1.75"x1.75"x.0625"x116.5"



April 11, 2006
PDG.Domus.060323-1

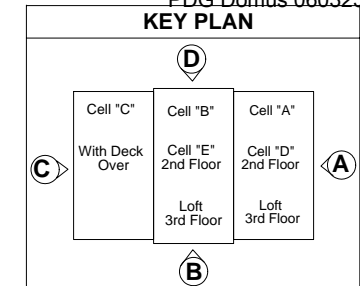

DRAWING
Cell B Assembly Ceiling- Assembly Part Identification
MODEL(S): Hartford
PAGE 123

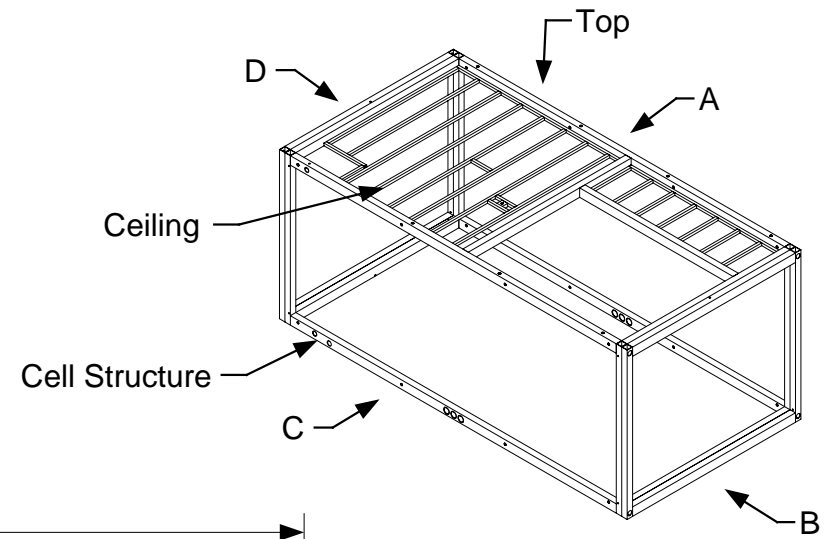

Top view

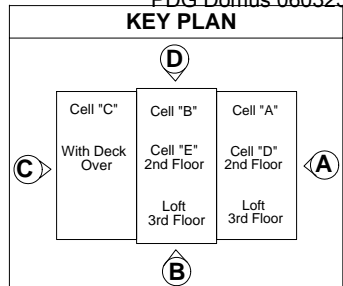
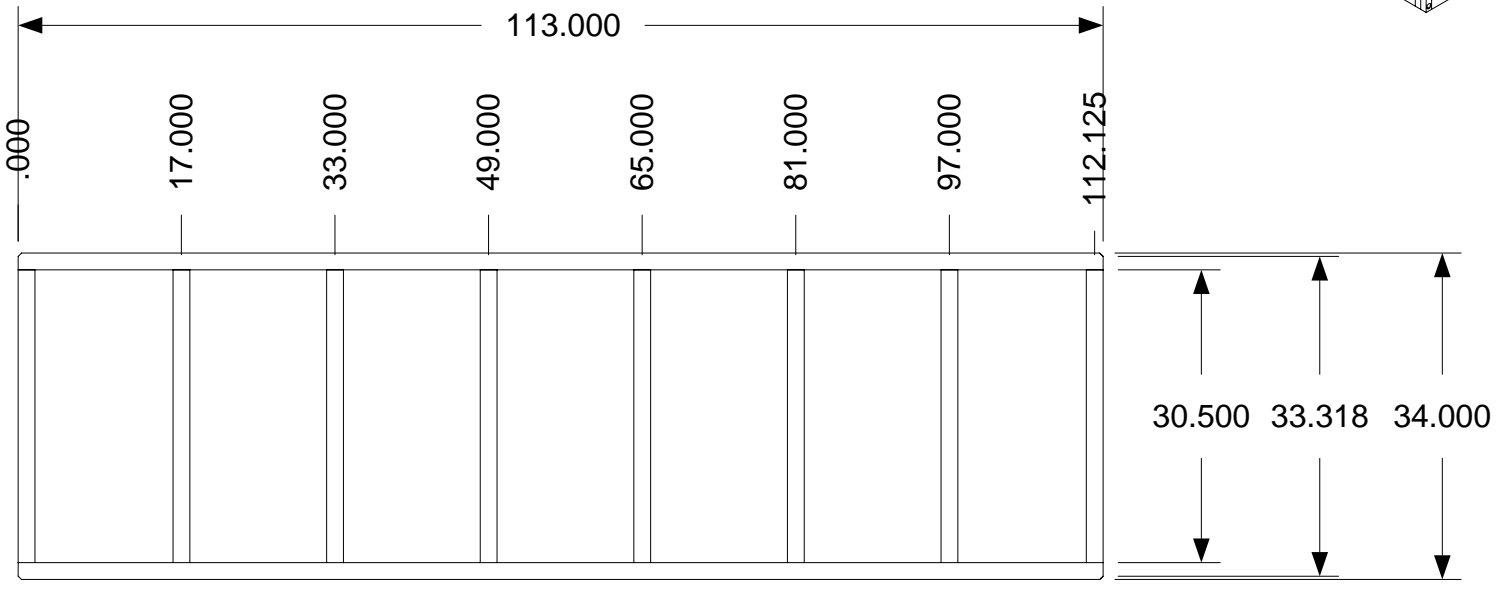
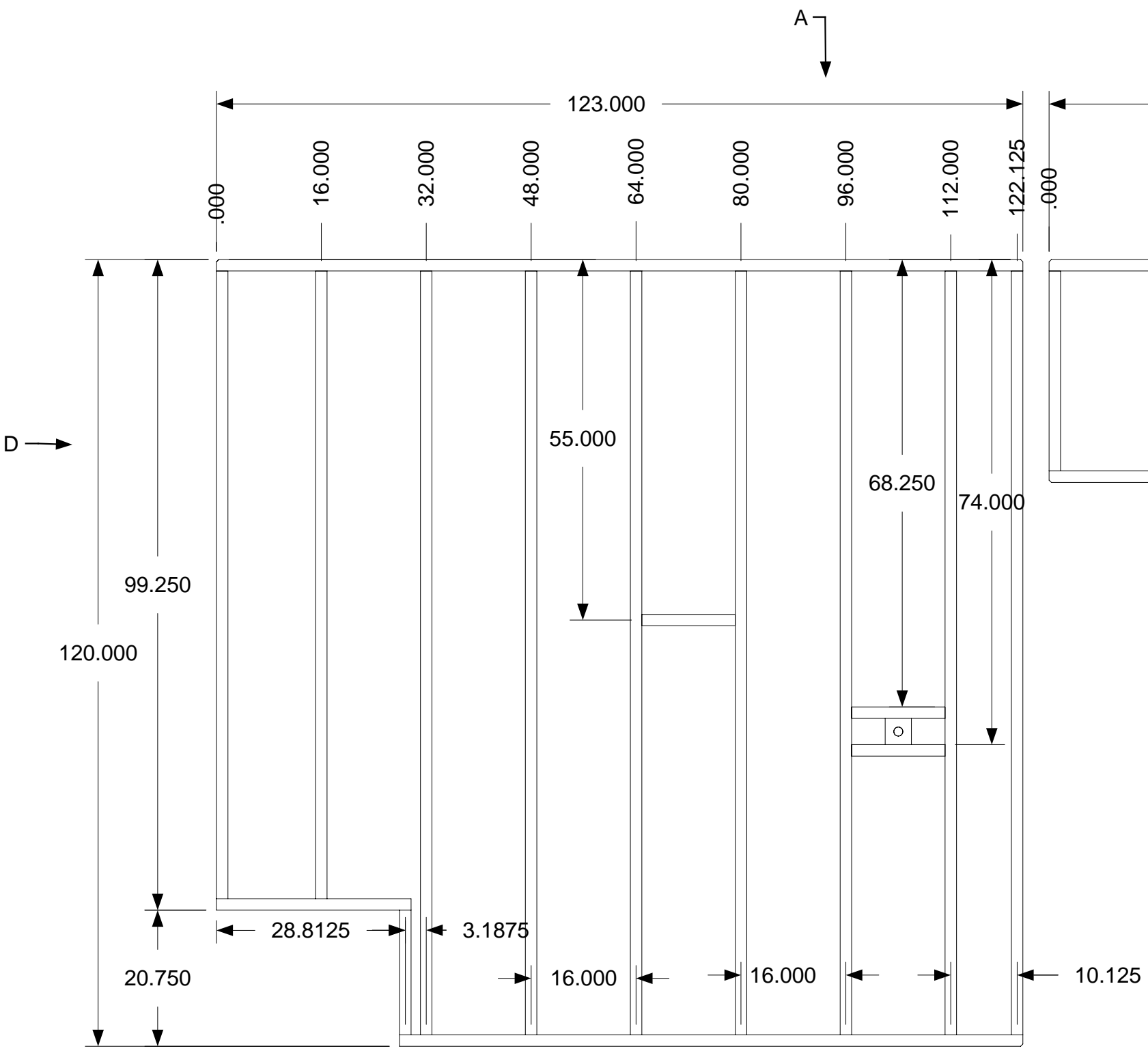

DRAWING
<p>Cell B Assembly Ceiling- Assembly Completed Dimensions</p>
<p>MODEL(S): Hartford</p>
<p>PAGE 124</p>

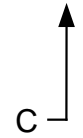

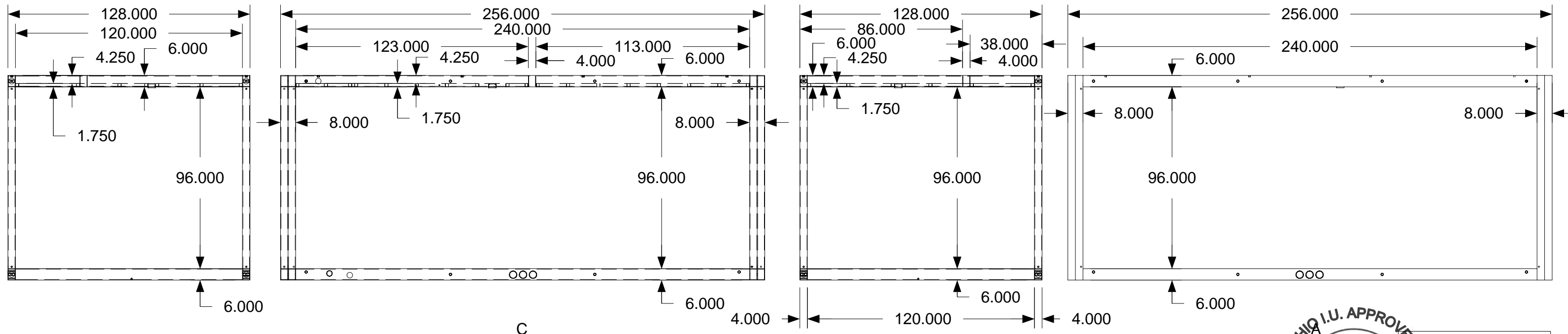
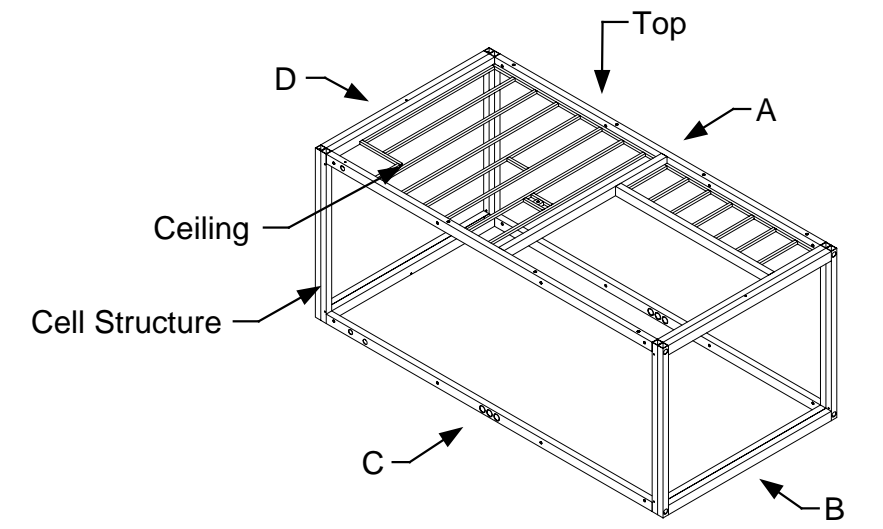
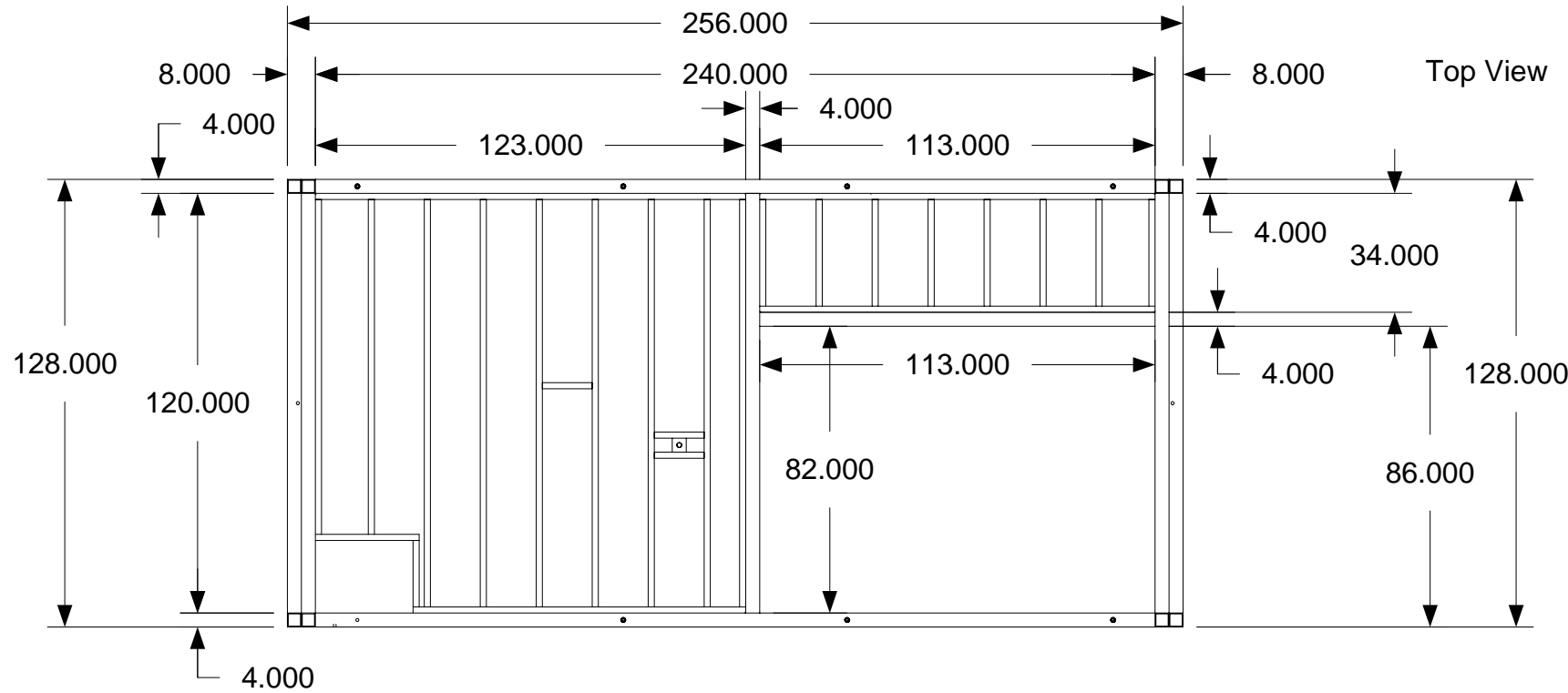

PDG Domus.060323-1
KEY PLAN

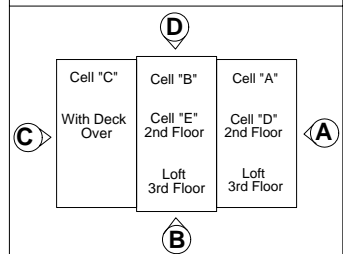

DRAWING
Cell B Assembly Ceiling- Assembly Sub- assembly Ceiling In Cell Structure
MODEL(S): Hartford
PAGE 125

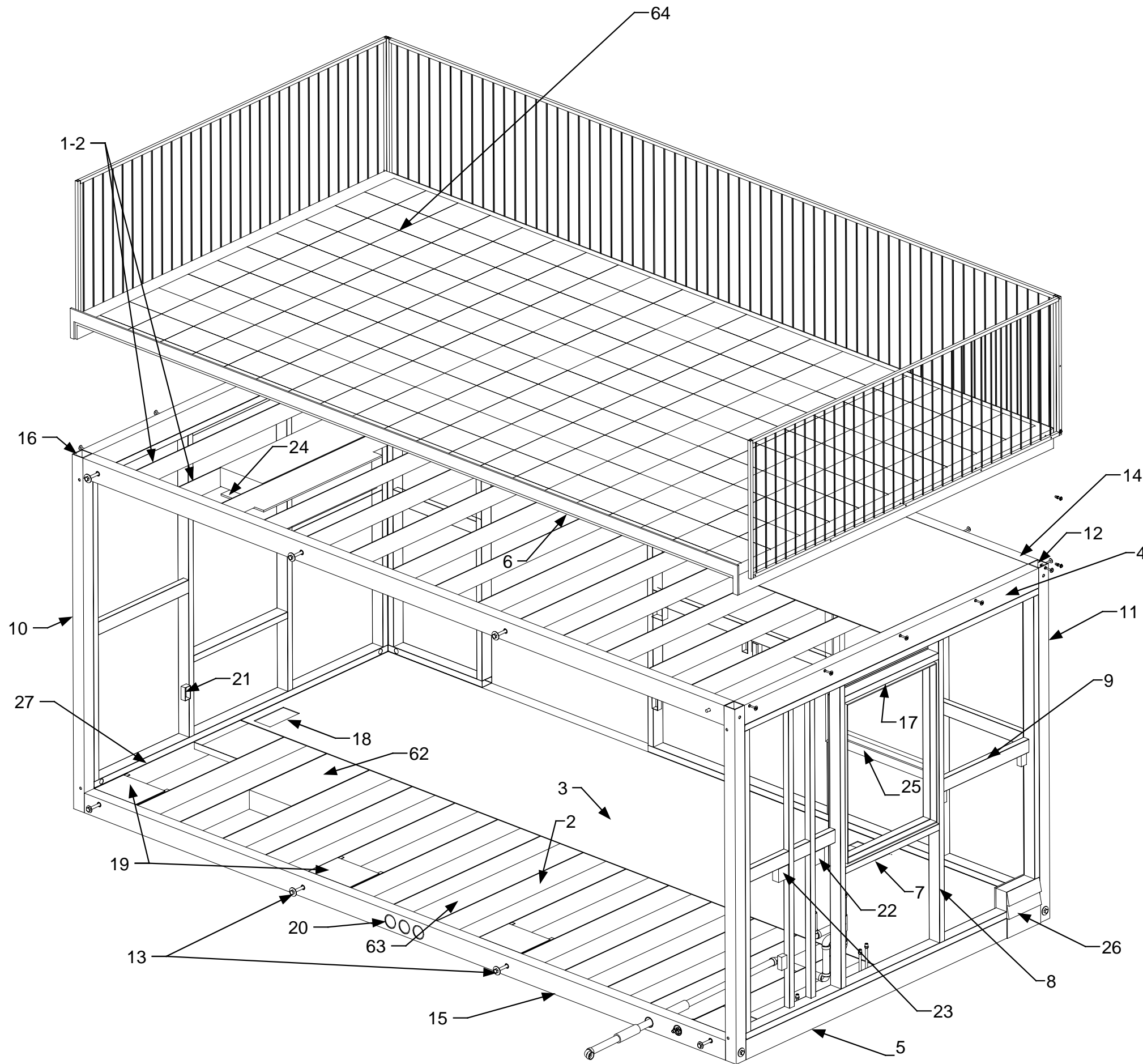

1	Ceiling Joist
2	Floor Joist
3	Floor Plate
4	Top Beam
5	Bottom Beam
6	Header
7	Sill
8	Exterior Wall Stud
9	Exterior Wall Lateral Brace
10	Intermediate Columns
11	Corner Columns
12	Corner Connectors
13	Cell Connectors
14	Top Girder
15	Bottom Girder
16	Intermediate Column Connectors
17	Window Header
18	Floor Vent Cut-out
19	Hatch Cover
20	Duct Portal-4" Typical
21	Electrical Recepticle
22	Electrical Switch
23	Cable
24	Drywall
25	Trim
26	Exterior Panel & Insulation
27	Wall Fastener/weld/adhesive
62	Insulation
63	Ductwork

64 Deck Cap (composite) non-skid surfaces
 Fastened at all four corners with connector pins. Bond all surfaces with Weld-On structural adhesive SS208. Finished edge seal, use Silaprene Solidseal adhesive/sealant. Attach railing



April 11, 2006
 PDG Domus.060323-1

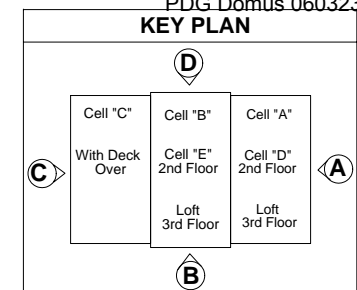

DRAWING
 Cell C
 Assembly
 Definitions-Parts
 identification Deck
 (typical)

MODEL(S): Hartford

PAGE 126

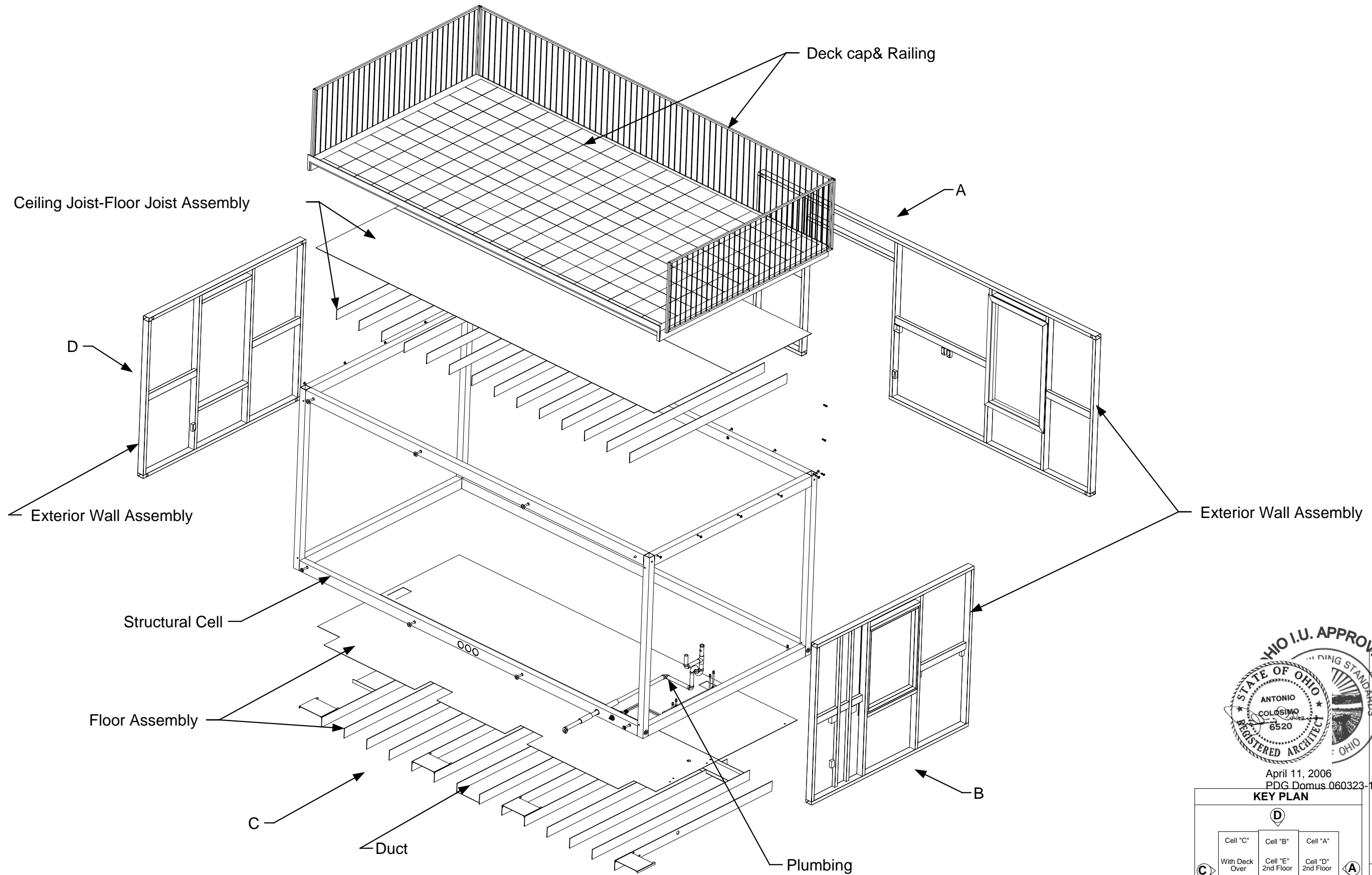

April 11, 2006
 PDG Domus.060323-1

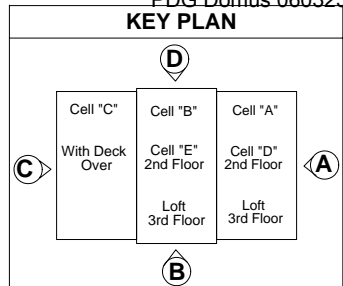

DRAWING
 Cell C
 Assembly-Sub-
 assemblies Part
 identification
 Exploded view
 MODEL(S): Hartford
PAGE 127

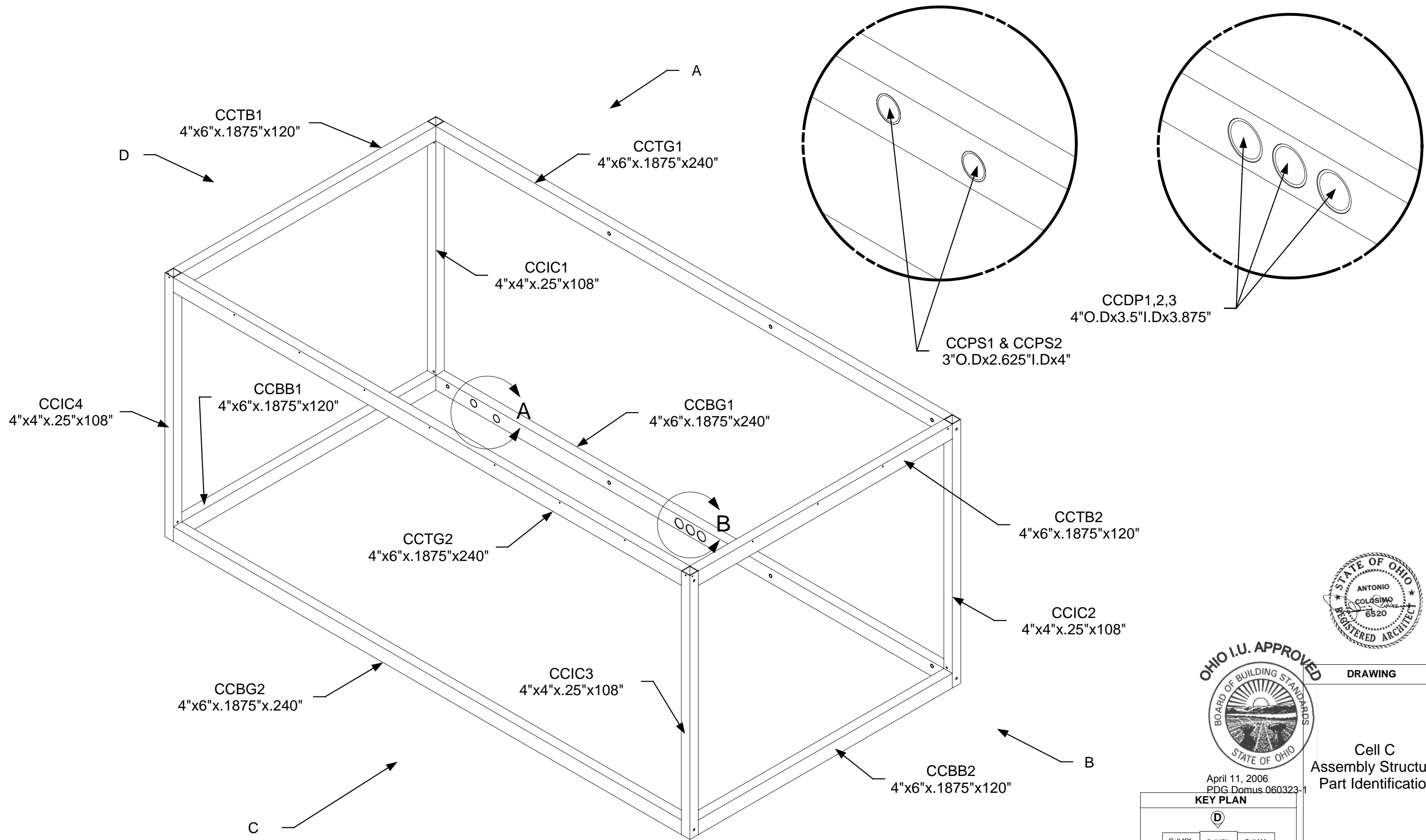

April 11, 2006
 PDG.Domus.060323-1

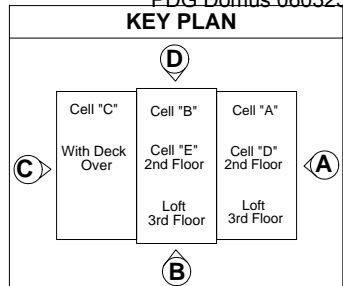

DRAWING

Cell C
 Assembly Structural
 Part Identification

MODEL(S): Hartford

PAGE 128

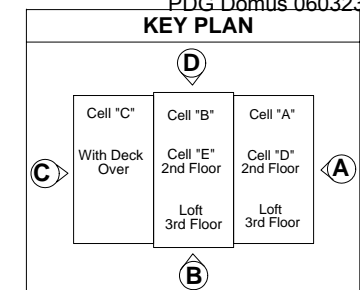
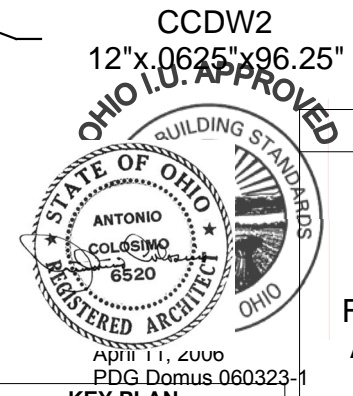
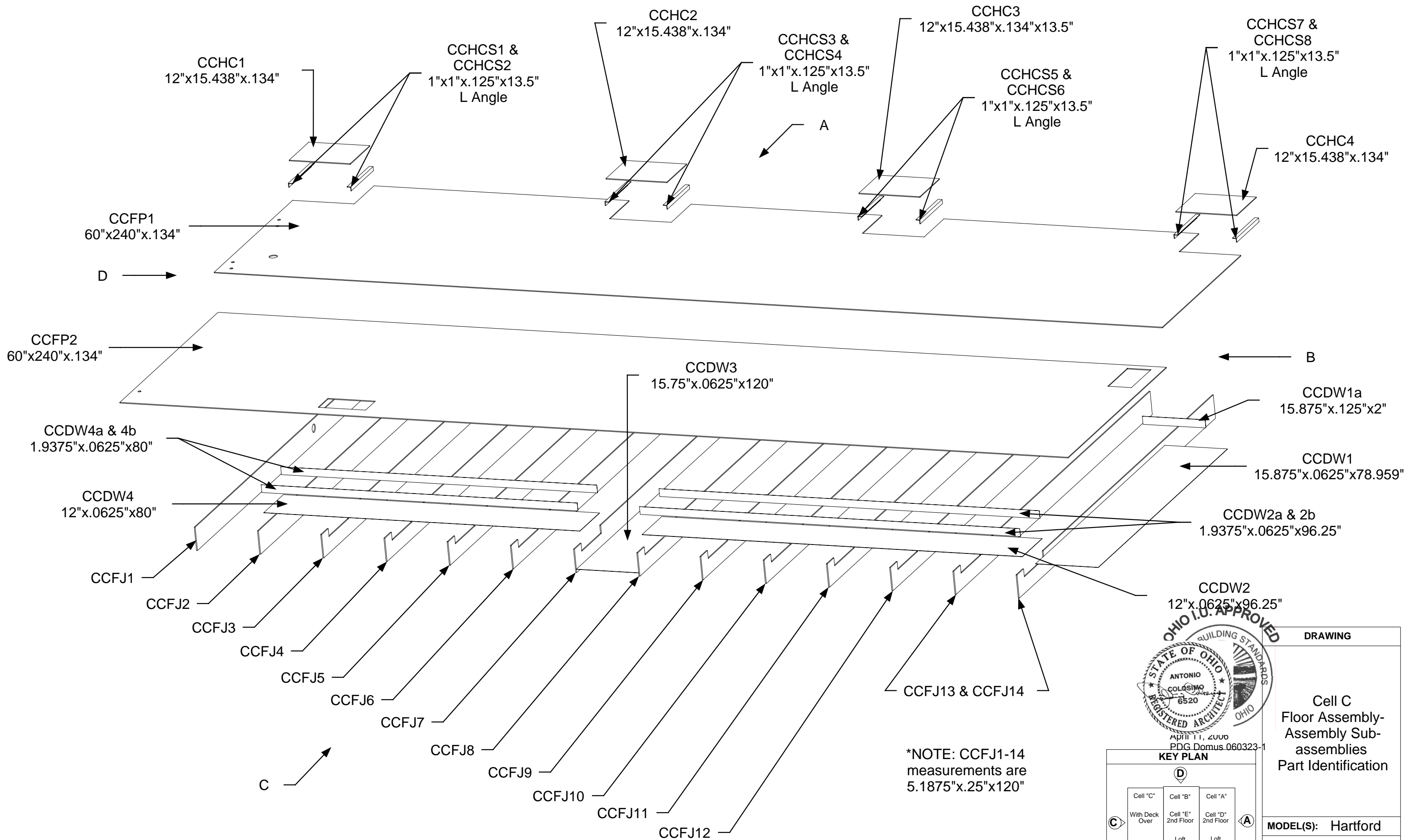

DRAWING
Cell C Floor Assembly- Assembly Sub- assemblies Part Identification
MODEL(S): Hartford
PAGE 129

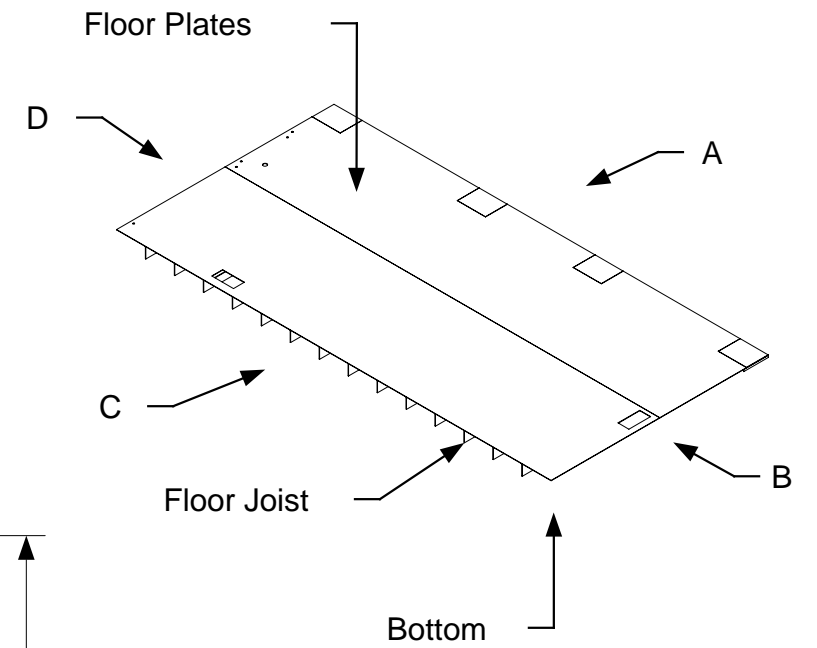
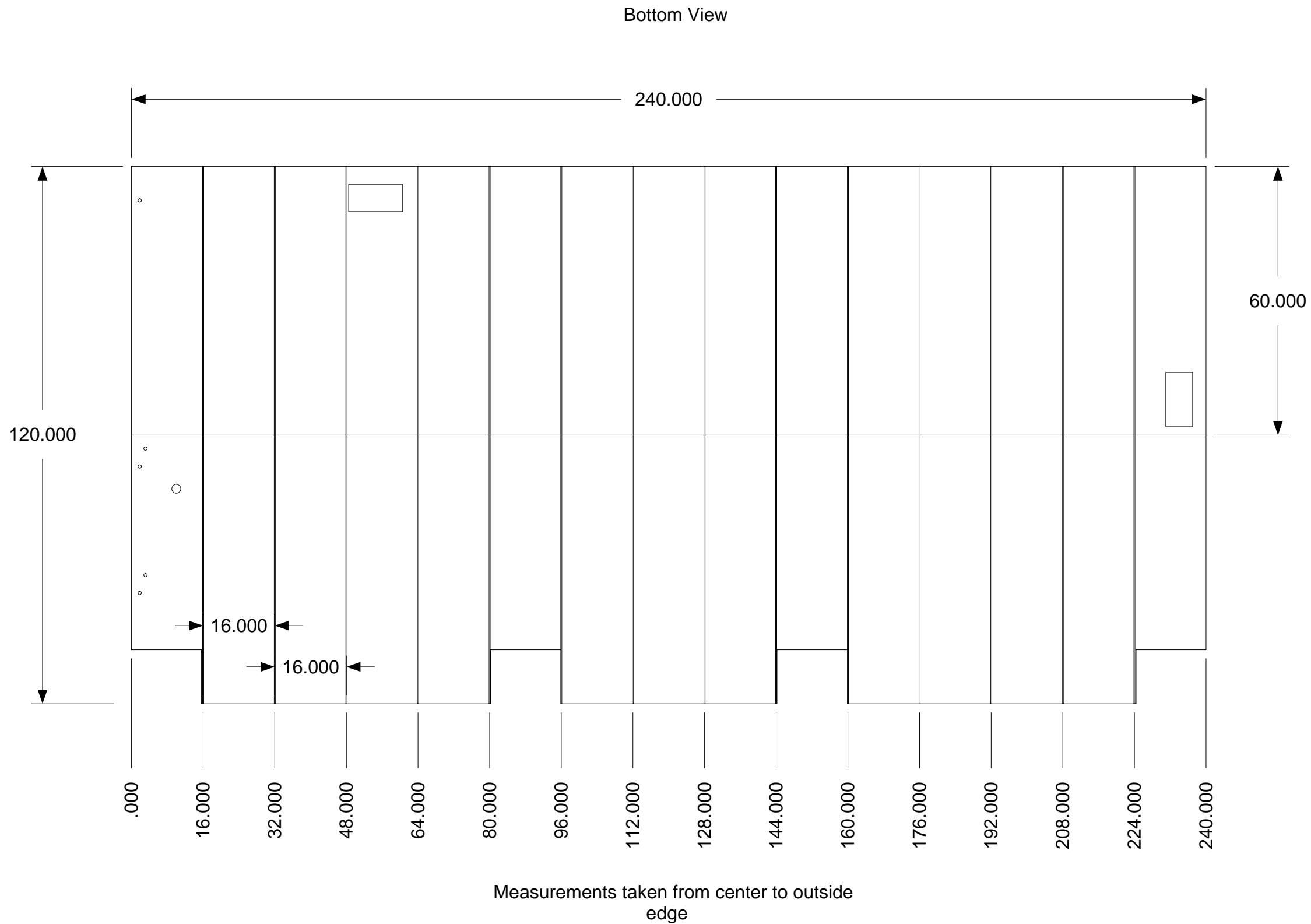

April 11, 2006
PDG.Domus.060323-1

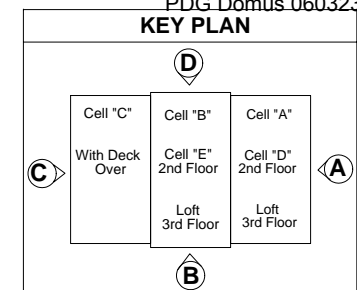

DRAWING

Cell C
Assembly Floor-
Assembly Sub-
assembly Floor Joist
Layout

MODEL(S): Hartford

PAGE 130

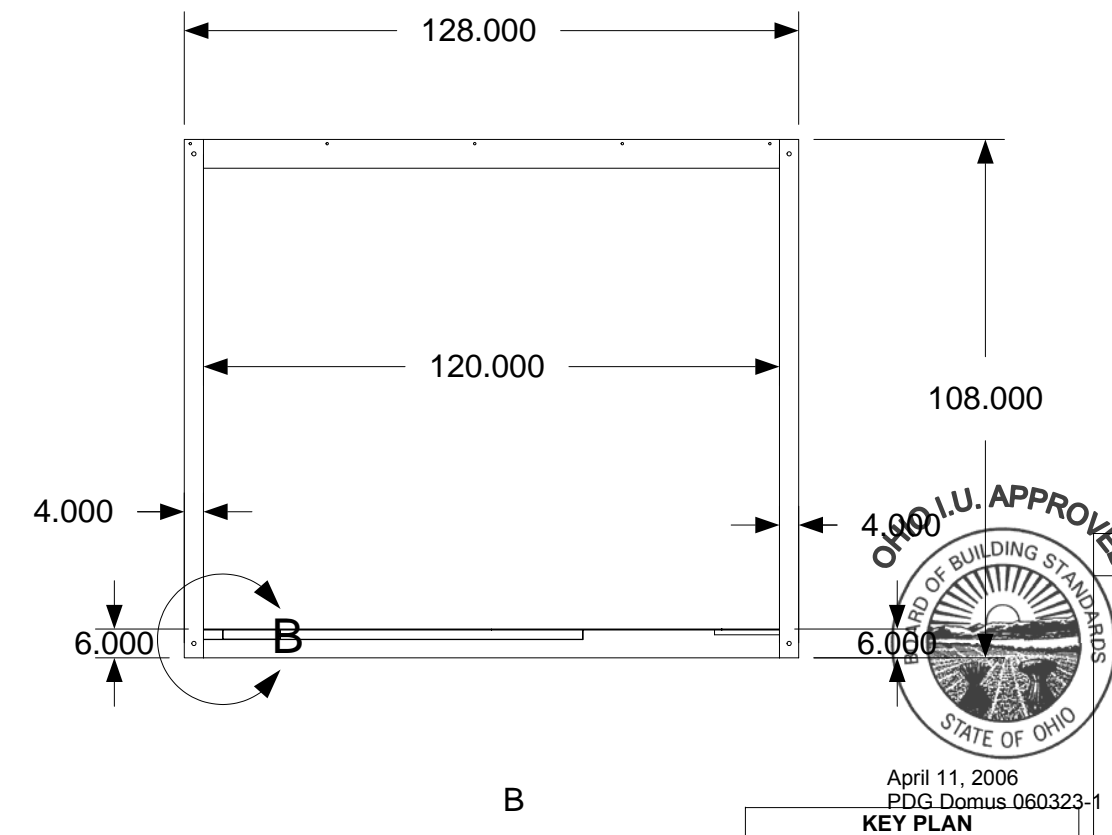
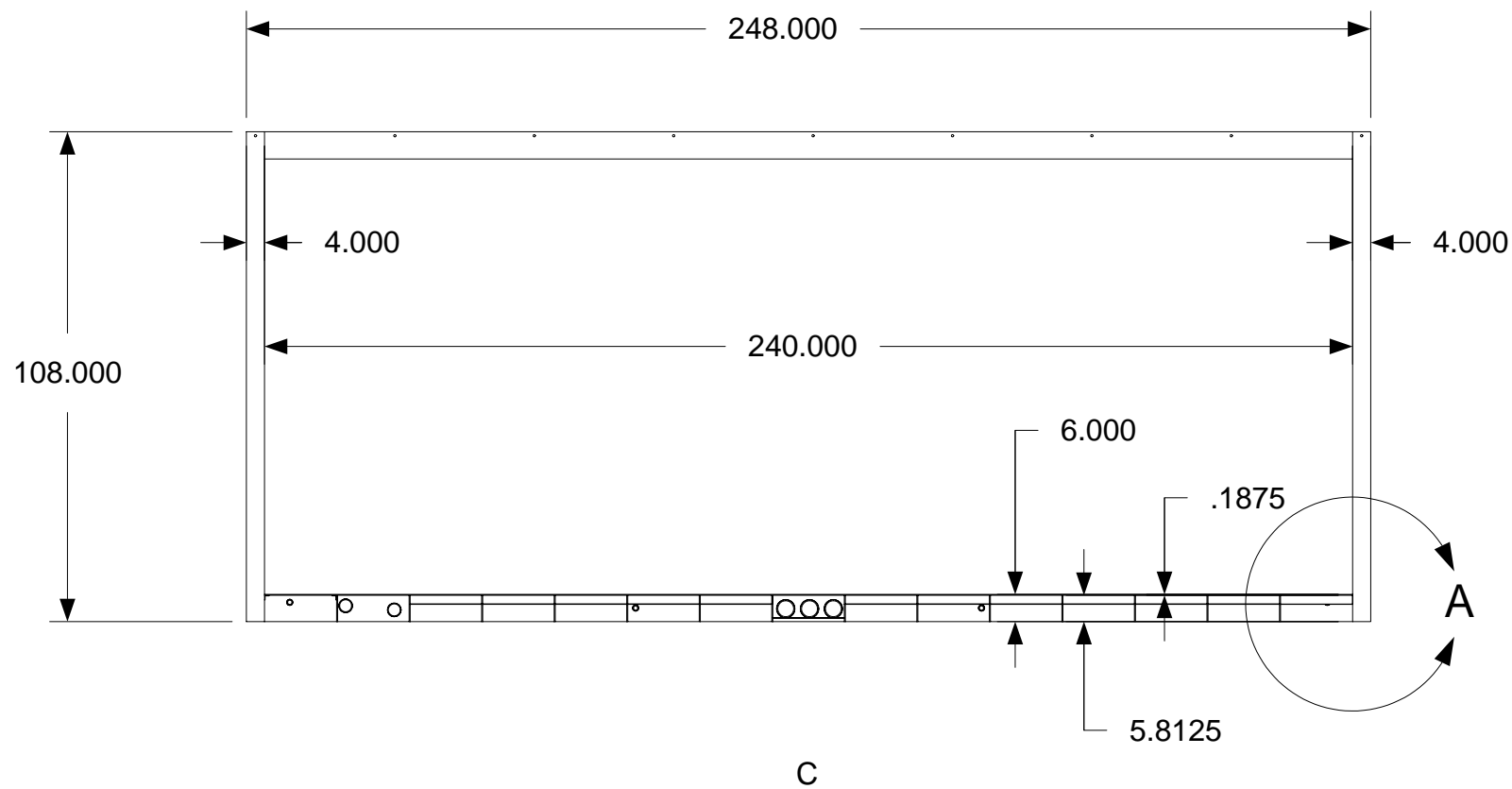
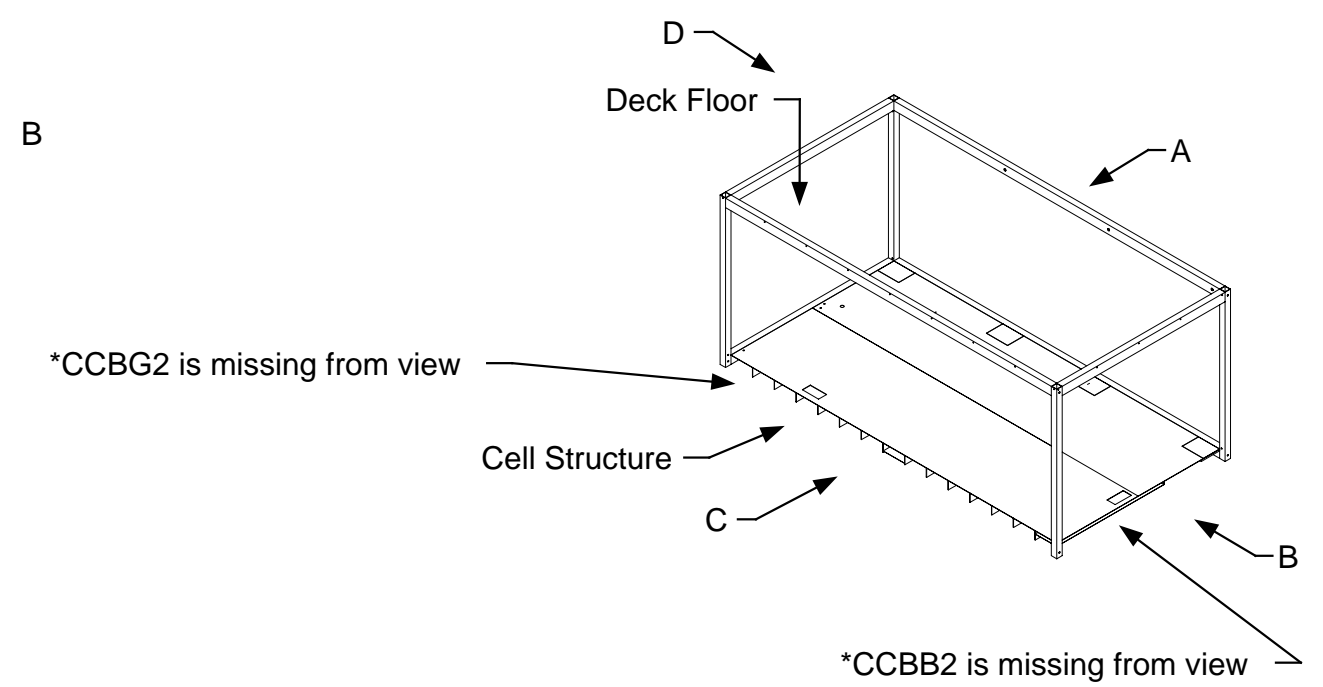
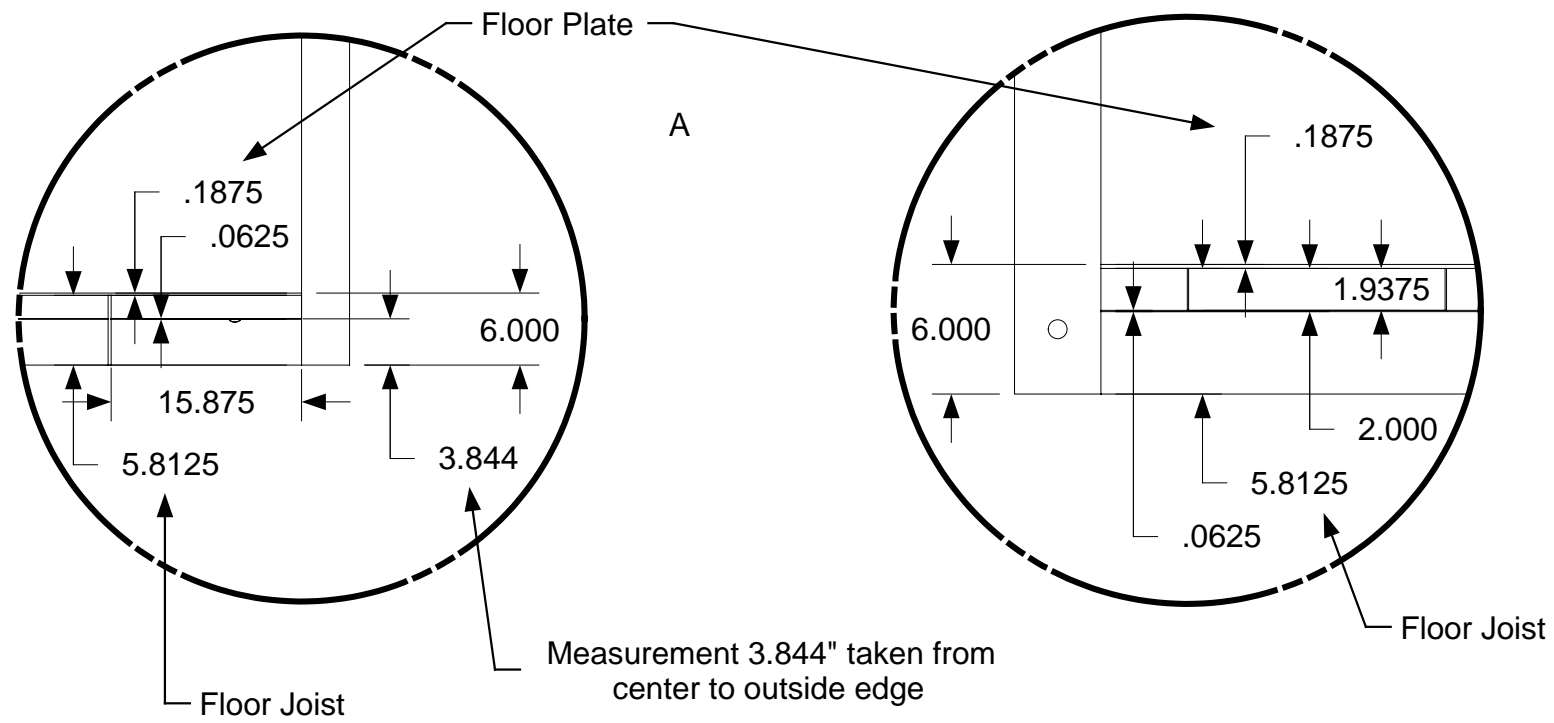

April 11, 2006
PDG.Domus.060323-1

KEY PLAN

Cell "C" With Deck Over	Cell "B" Cell "E" 2nd Floor	Cell "A" Cell "D" 2nd Floor
	Loft 3rd Floor	Loft 3rd Floor

DRAWING

Cell C
Assembly Floor-
Assembly
In Cell Structure
Completed
Dimensions
Detail 1

MODEL(S): Hartford

PAGE 131

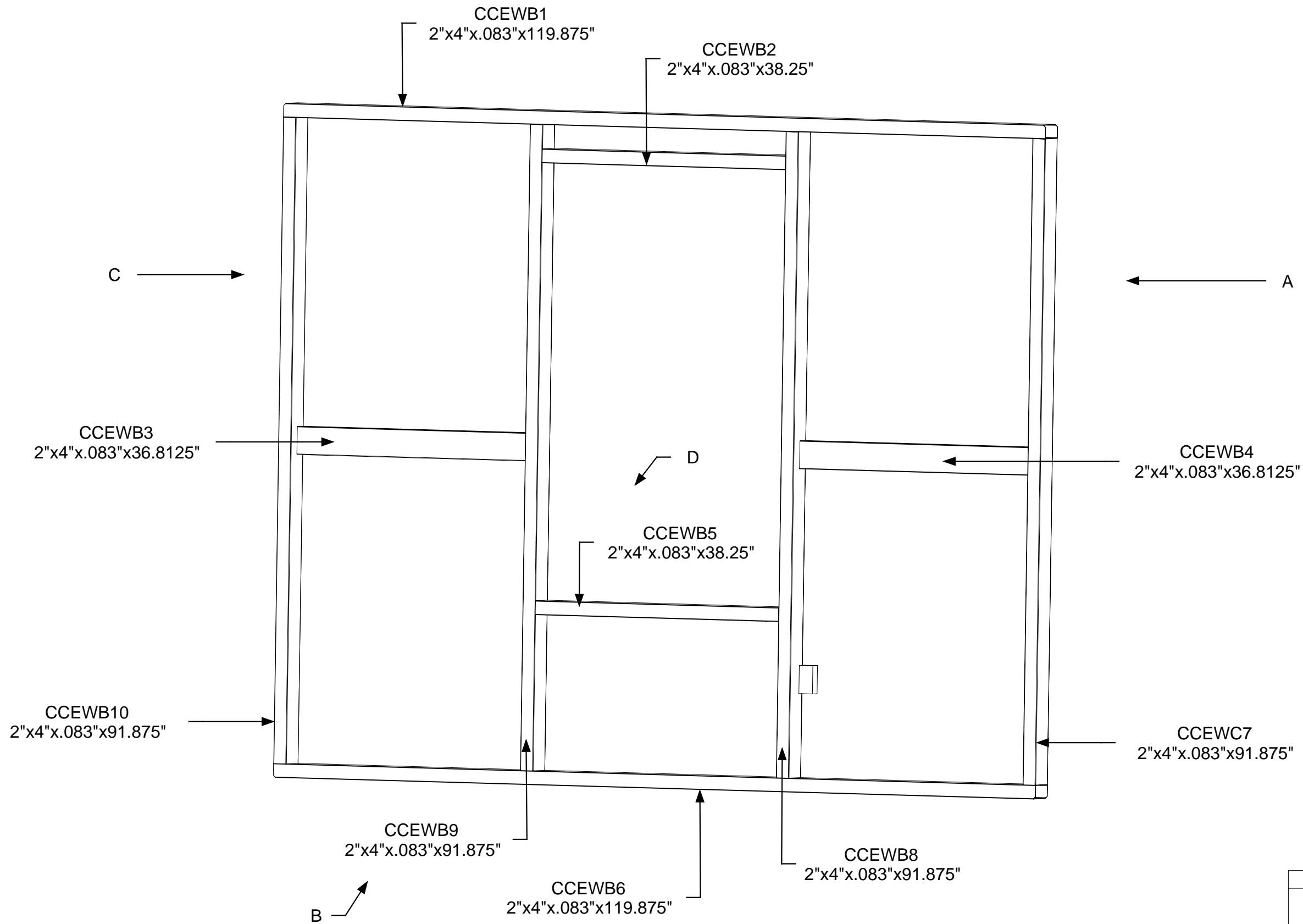

April 11, 2006
 PDG.Domus.060323-1

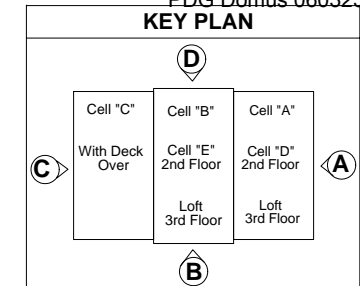

DRAWING
Cell C Assembly Exterior Wall-Assembly Exterior Wall B
Parts Identification
MODEL(S): Hartford
PAGE 132

NOTE: Some measurements taken from center to outside edge may not be noted

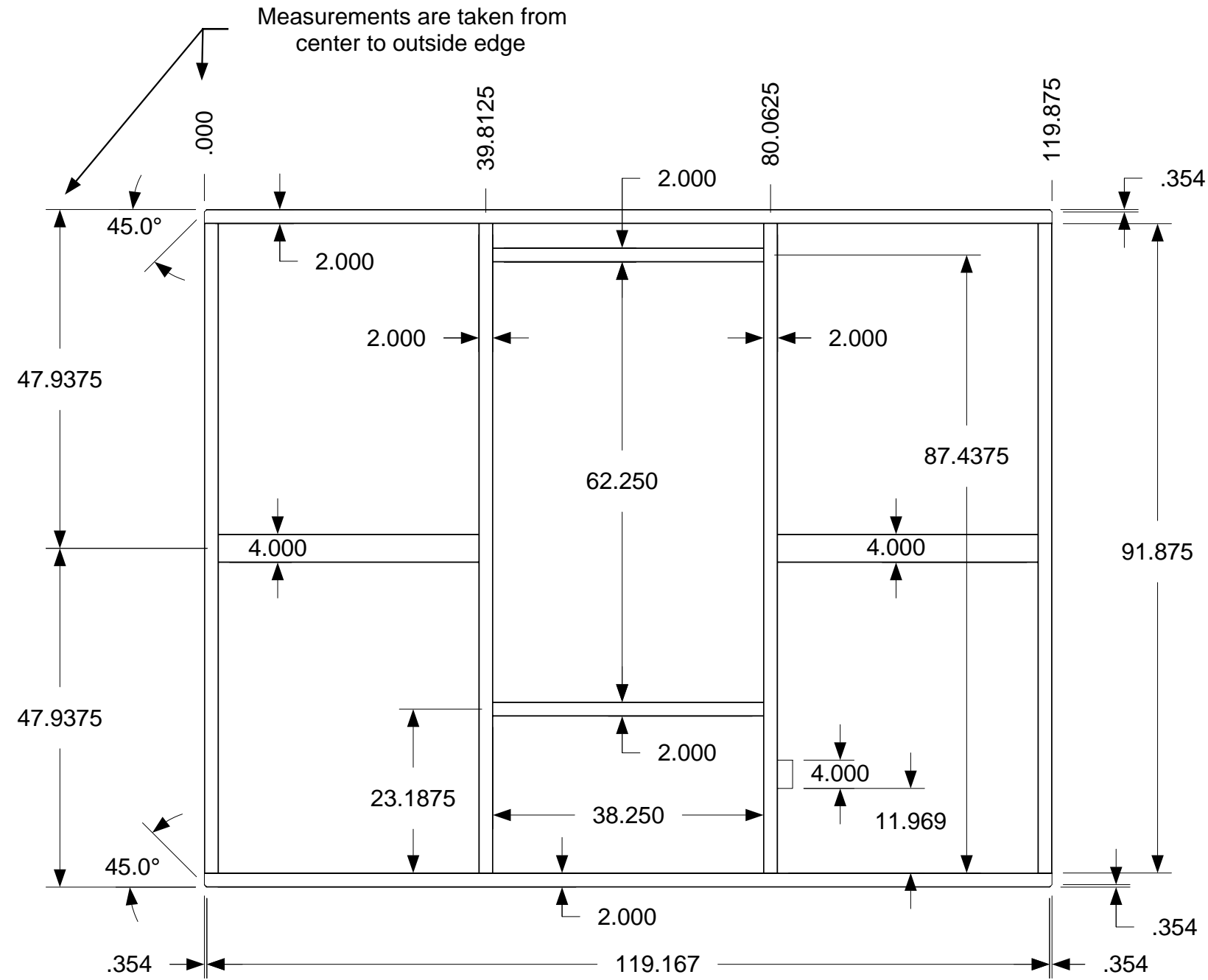

View B

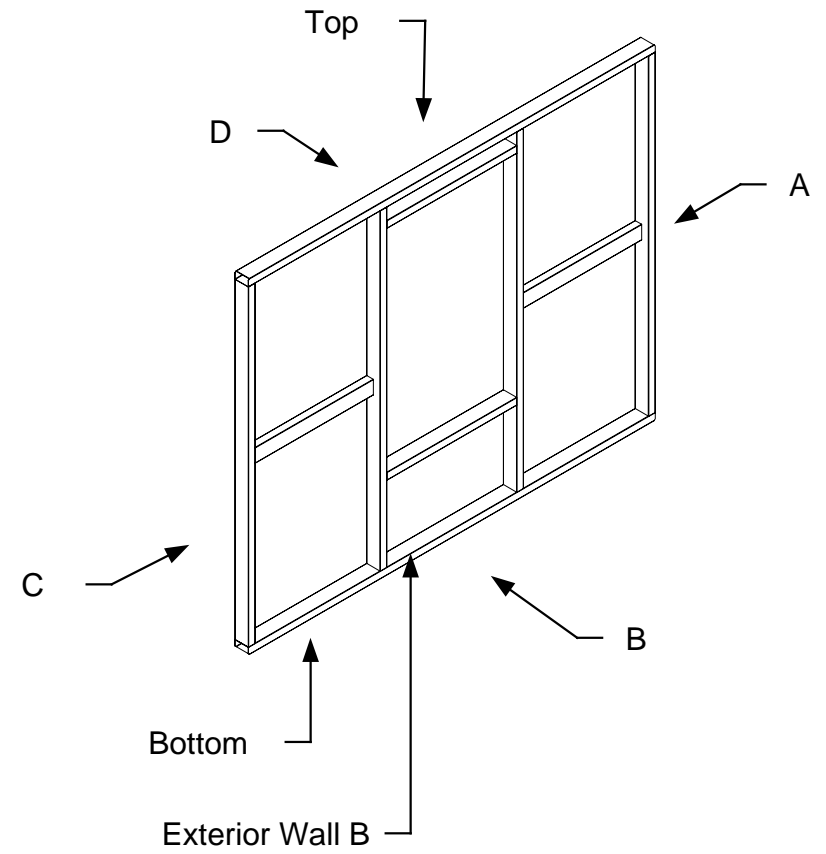

Corners are chamfered 45° like side C



April 11, 2006
PDG Domus.060323-1

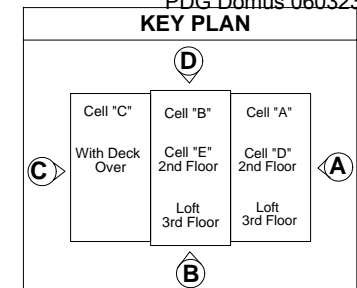

DRAWING

Cell C
Assembly Exterior
Wall-Assembly
Exterior Wall C
Completed
Dimensions

MODEL(S): Hartford

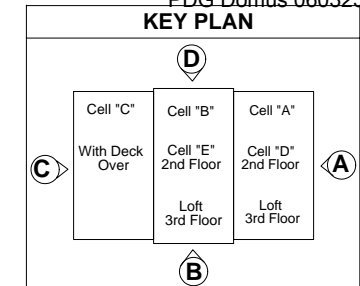
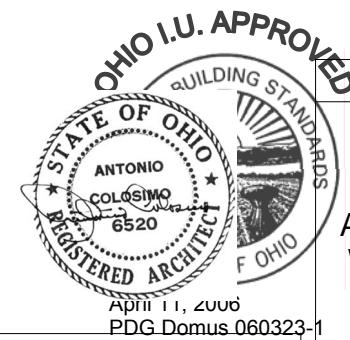
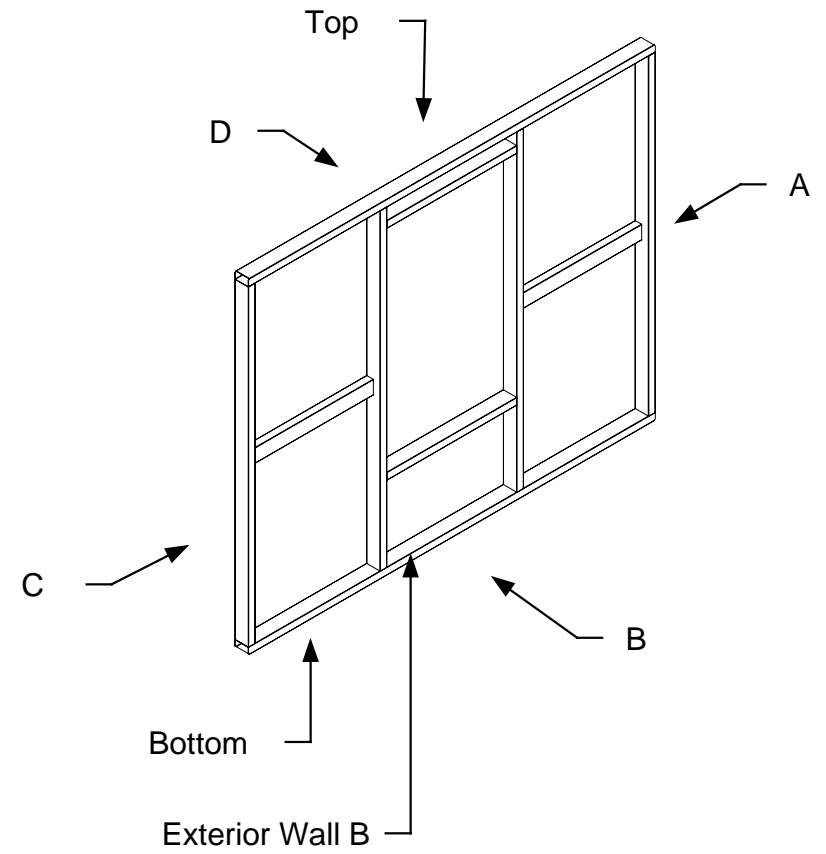
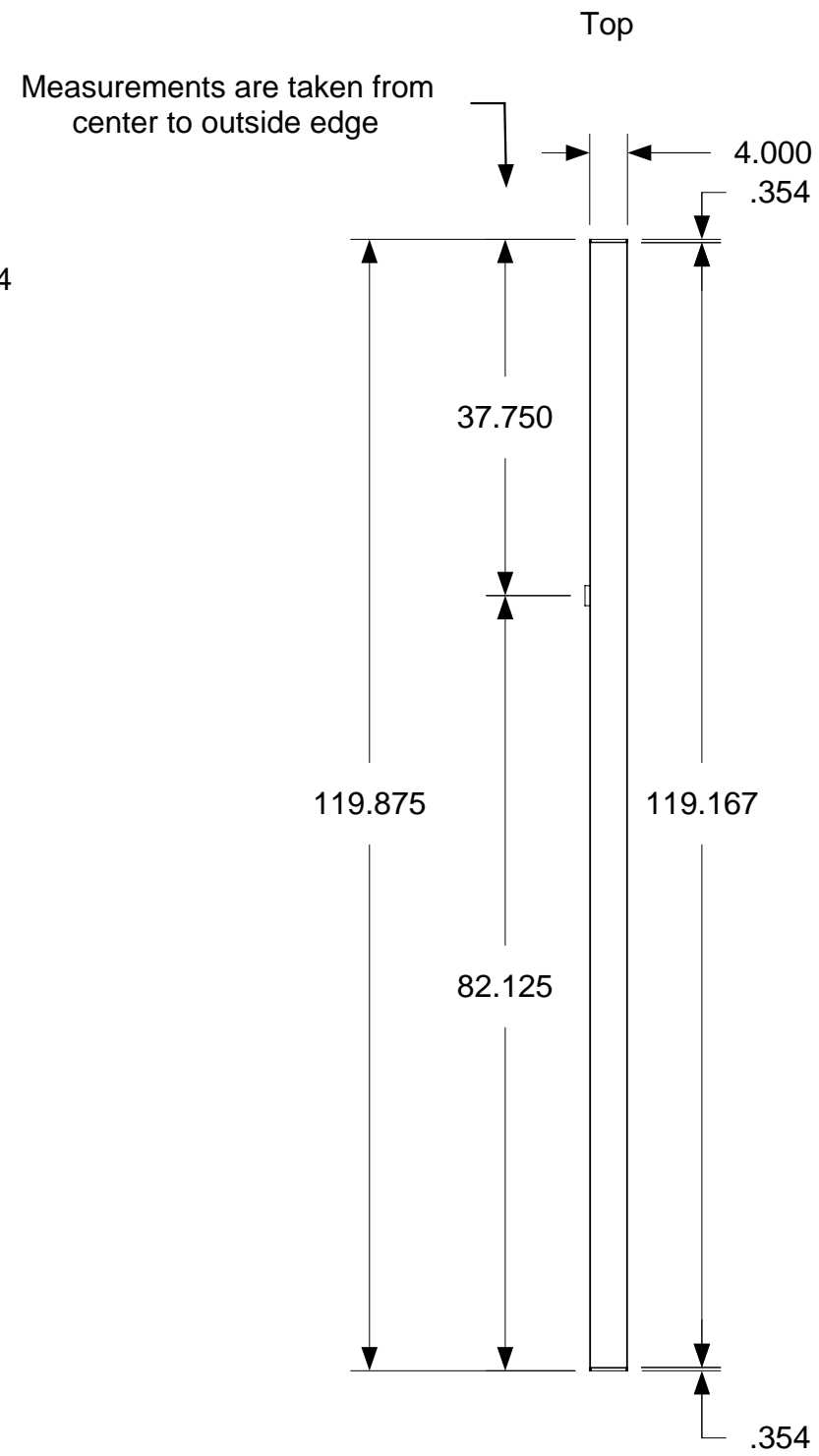
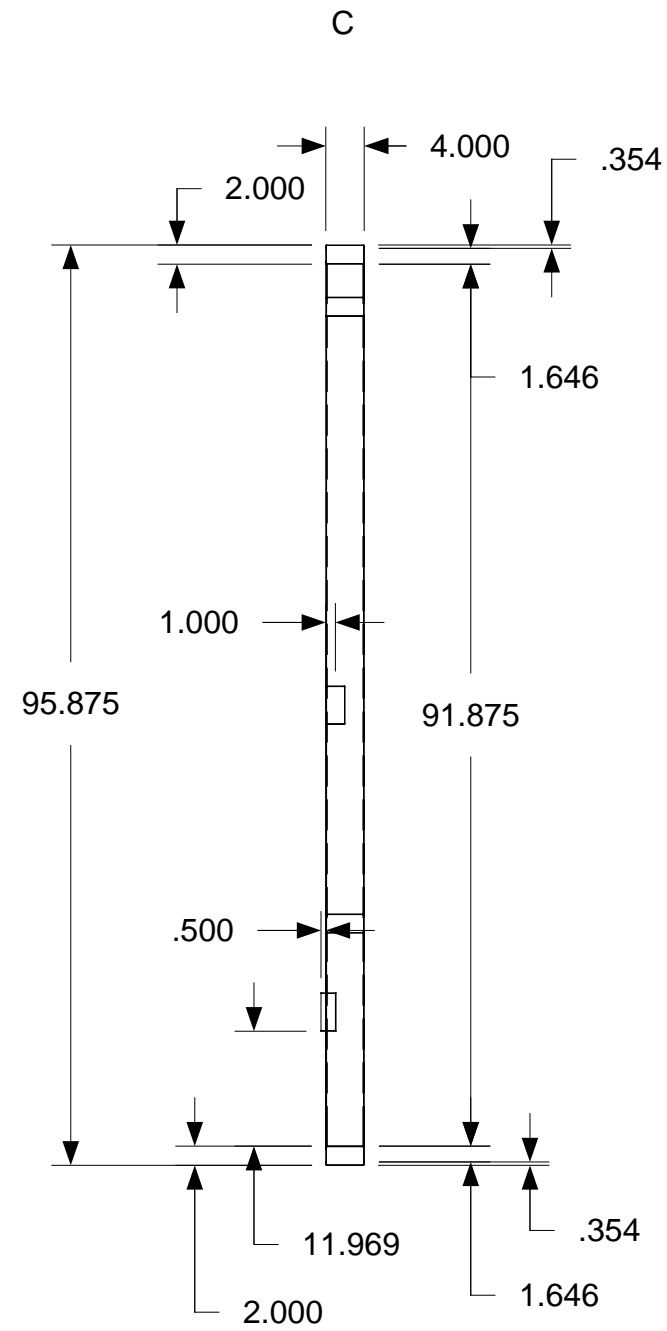

DRAWING

Cell C
 Assembly Exterior
 Wall B-Assembly
 Exterior Wall B
 Completed
 Dimensions
 Detail 1

MODEL(S): Hartford

PAGE 134

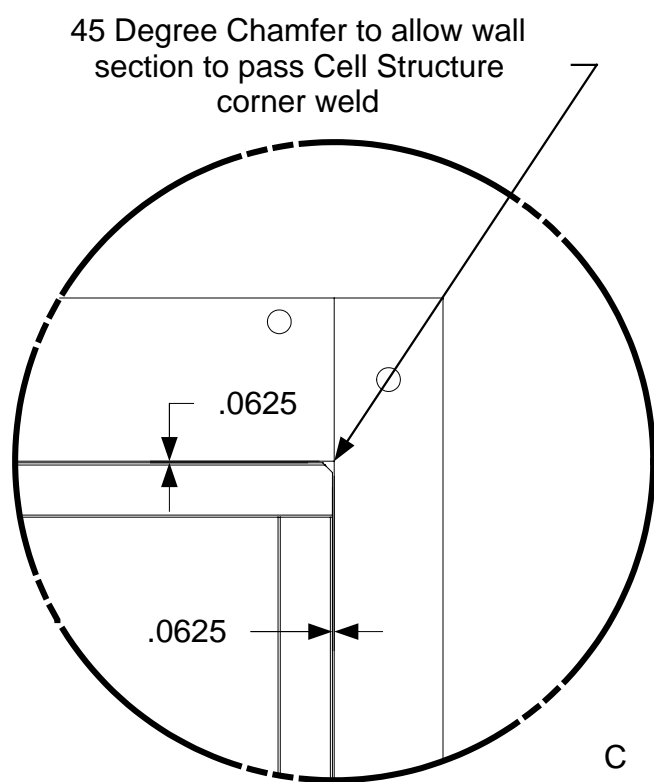
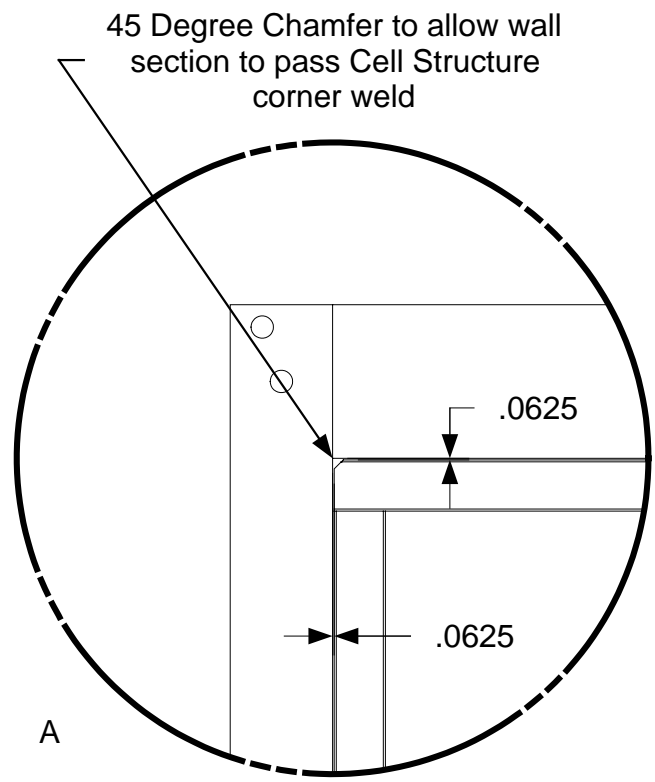

*DEATILS SHOW EXTERIOR WALL C IS MADE TO 1/16" SHORTER THAN CELL STRUCTURE TO ALLOW MATERIAL EXPANSION AFTER WELDING

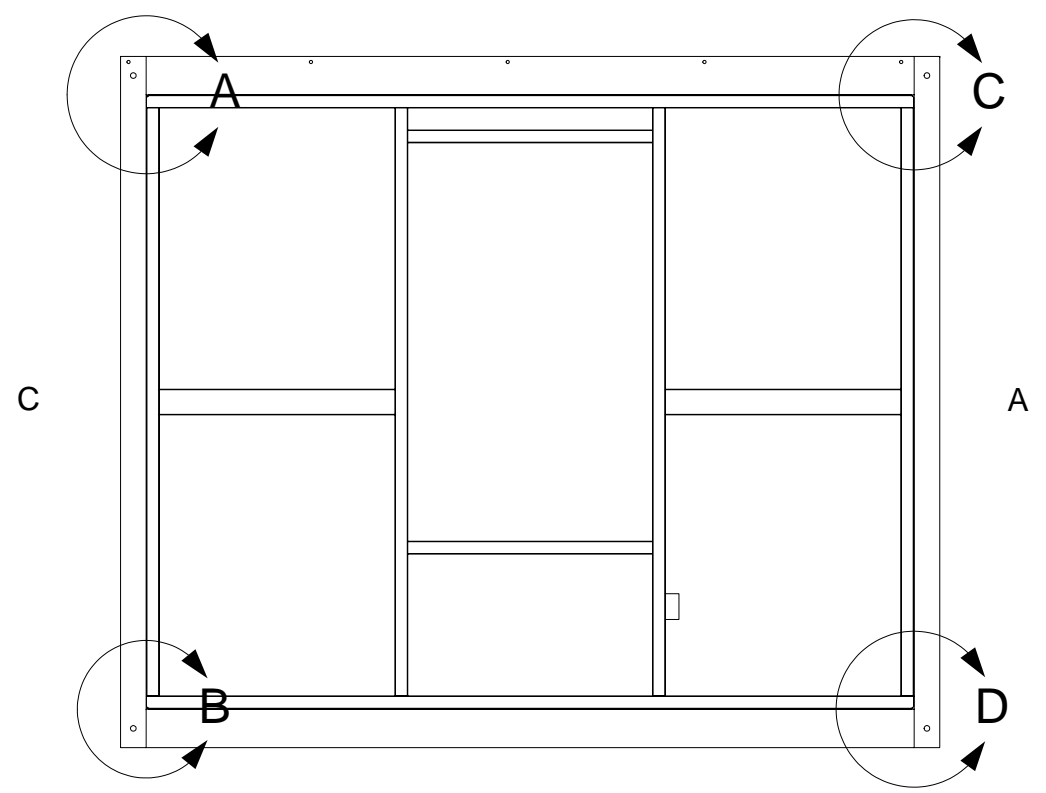
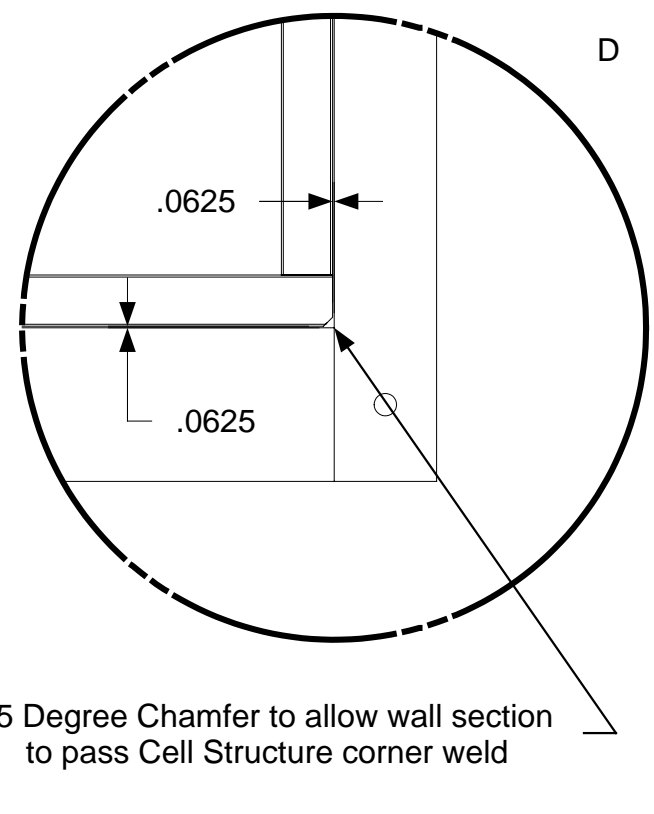
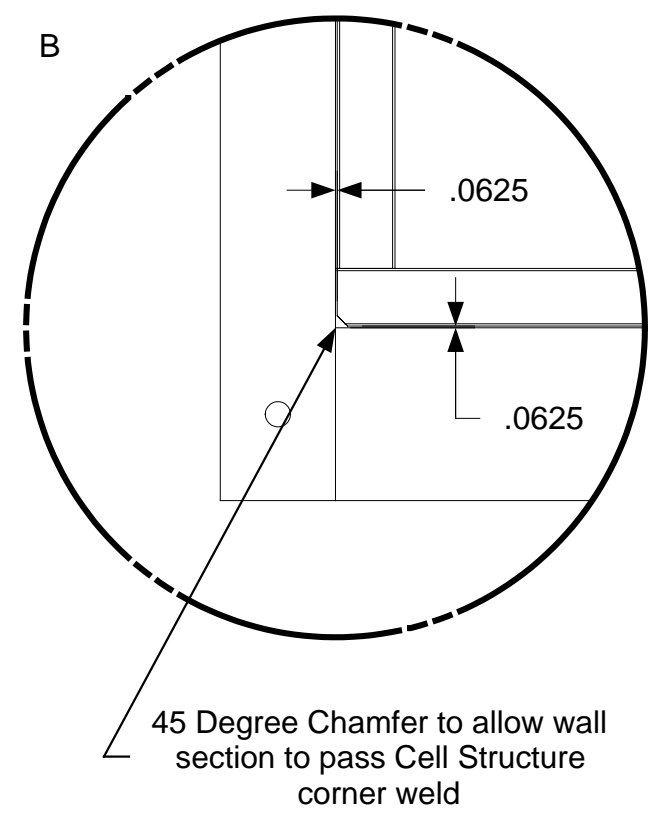

April 11, 2006
PDG.Domus.060323-1

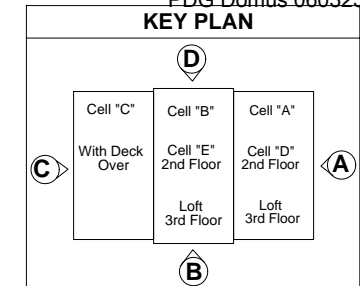

DRAWING

Cell C
Assembly Exterior
Wall-Assembly
Exterior Wall B &
Cell Structure
(1/16" spacing)

MODEL(S): Hartford

PAGE 135

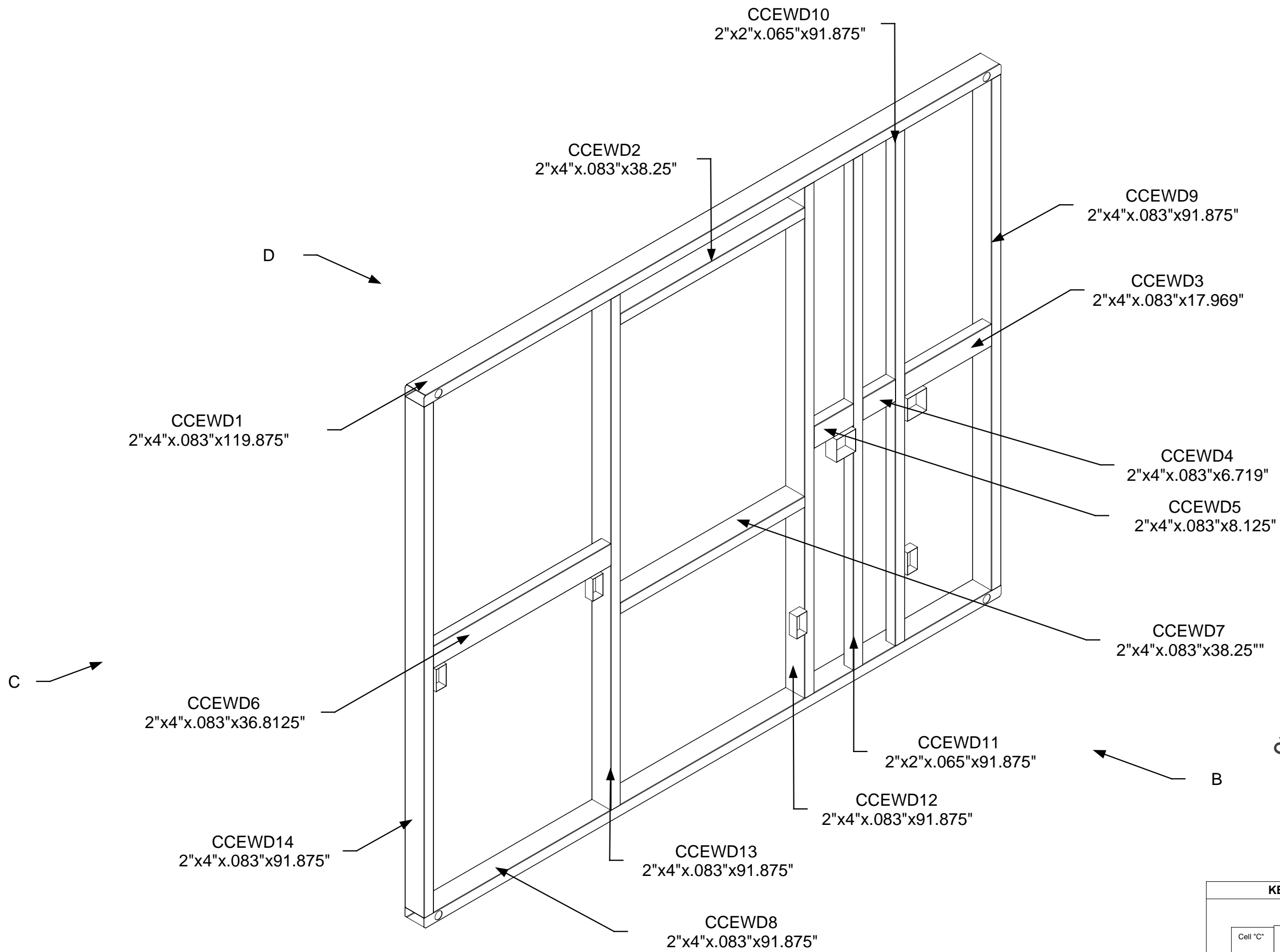

April 11, 2006
 PDG.Domus.060323-1

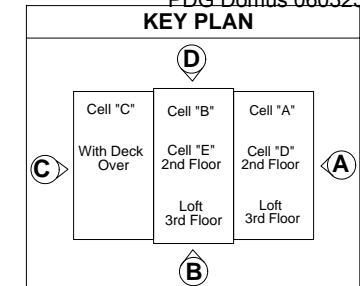

DRAWING
Cell C Assembly Exterior Wall-Assembly Exterior Wall D Part Identification
MODEL(S): Hartford
PAGE 136

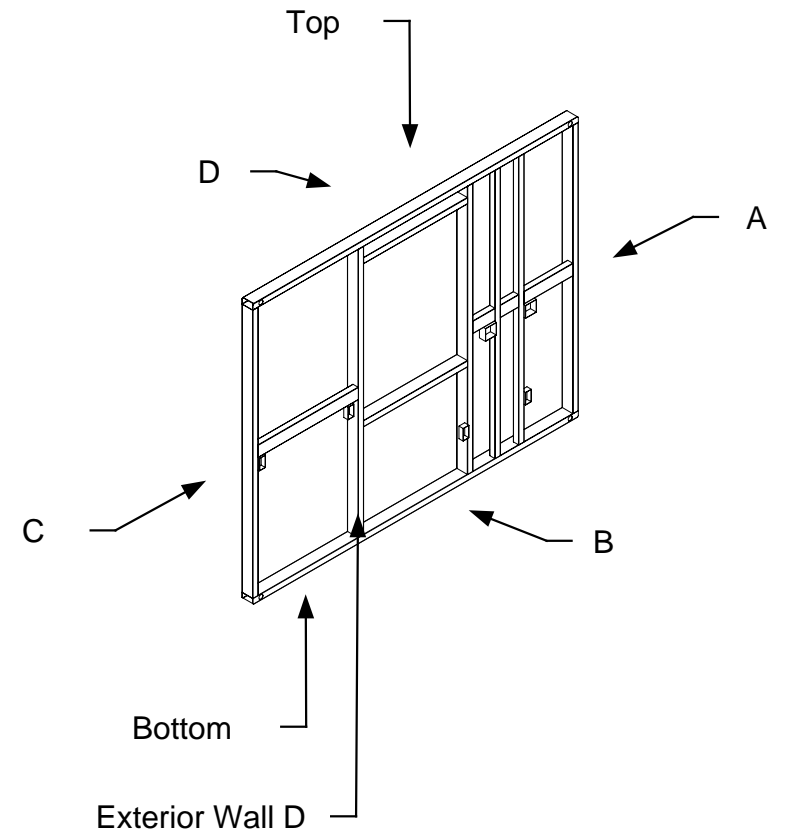
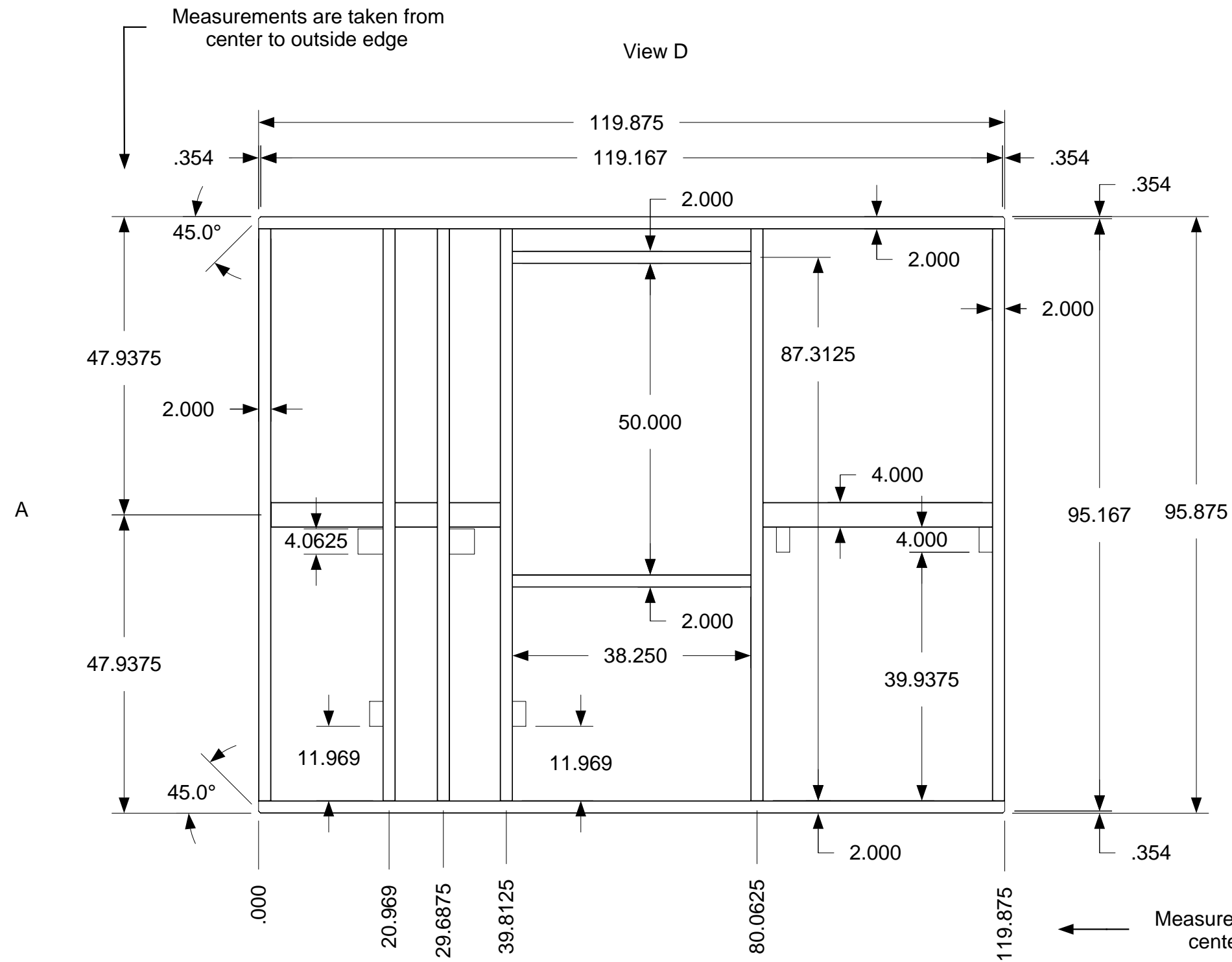

C Corners are chamfered 45° like side A

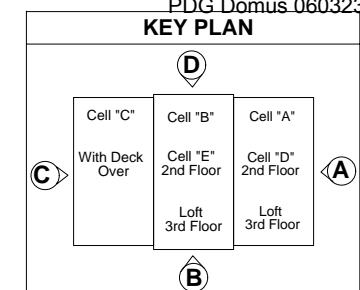

DRAWING
Cell C Assembly Exterior Wall-Assembly Exterior Wall D Completed Dimensions
MODEL(S): Hartford
PAGE 137

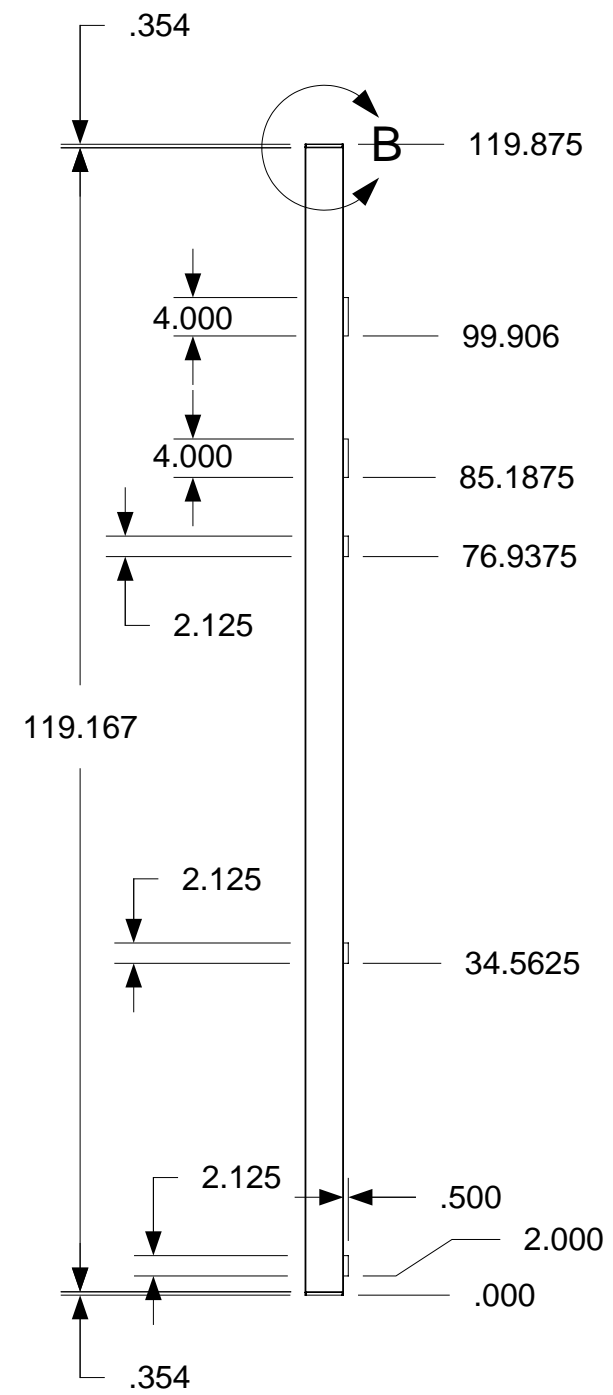
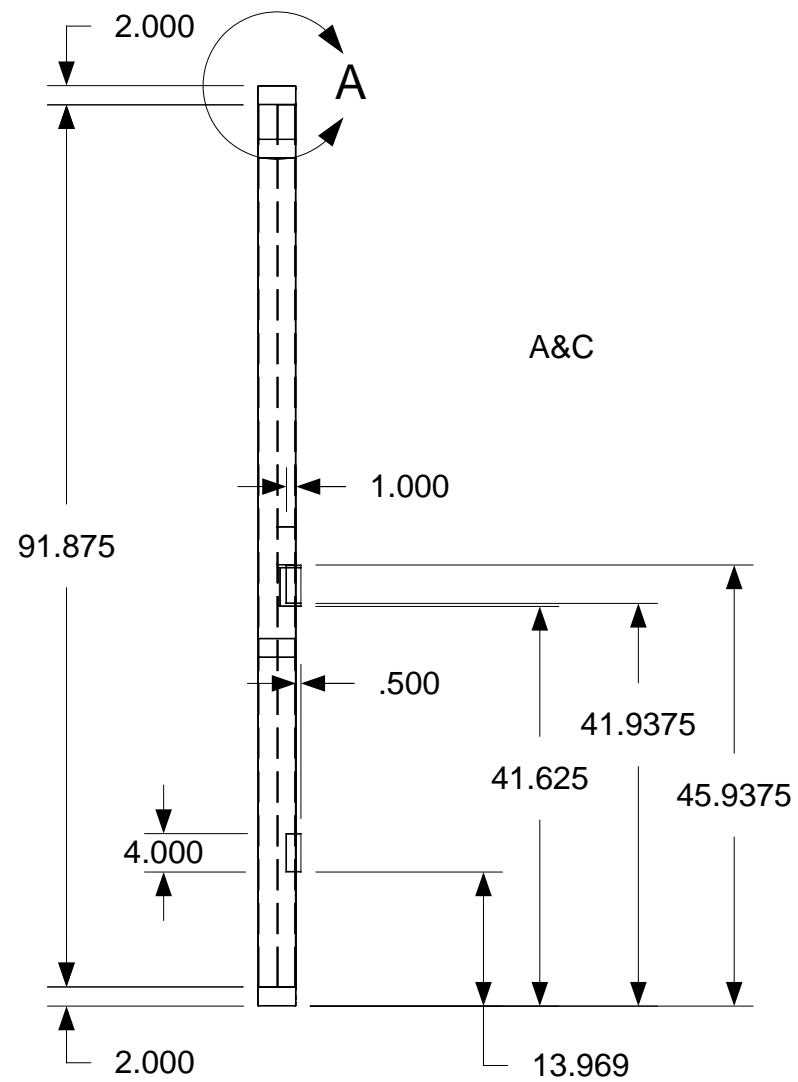
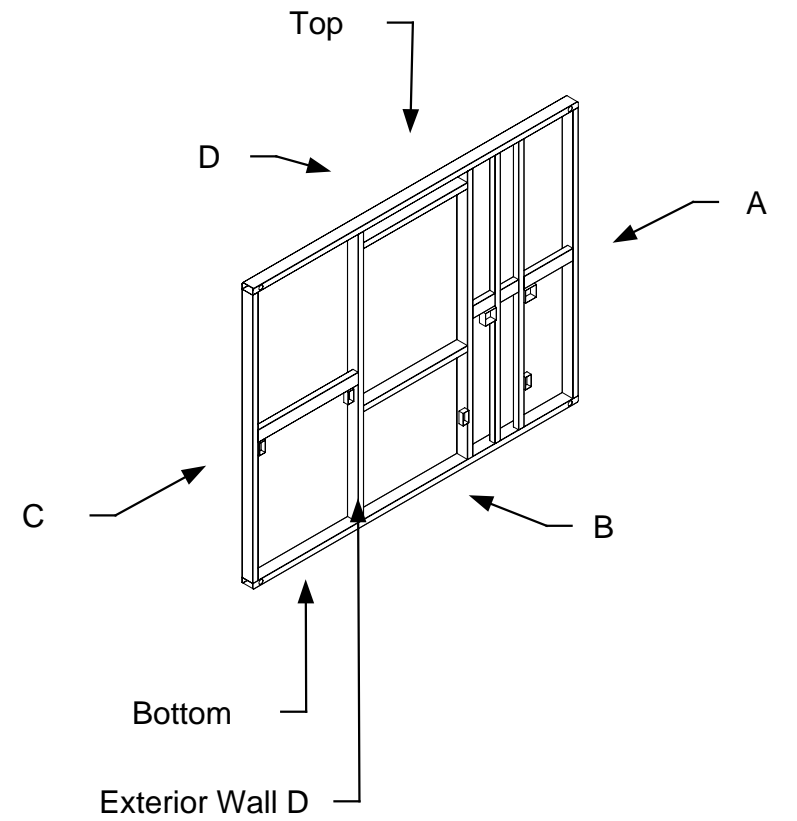
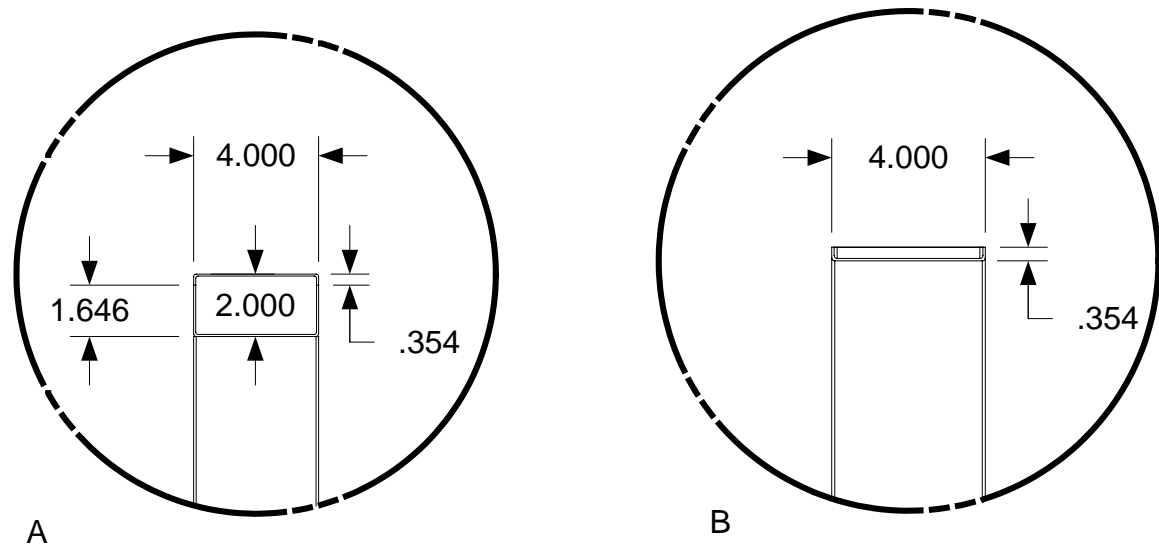

Top and Bottom



April 11, 2006
PDG.Domus.060323-1

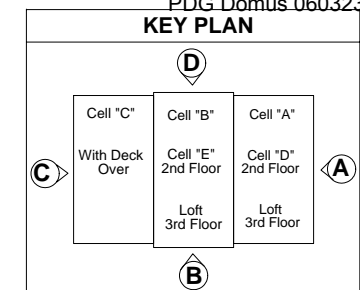

DRAWING
<p>Cell C Assembly Exterior Wall-Assembly Exterior Wall D Completed Dimensions Detail 1</p>
MODEL(S): Hartford
PAGE 138

45 Degree Chamfer to allow wall section to pass Cell Structure corner weld

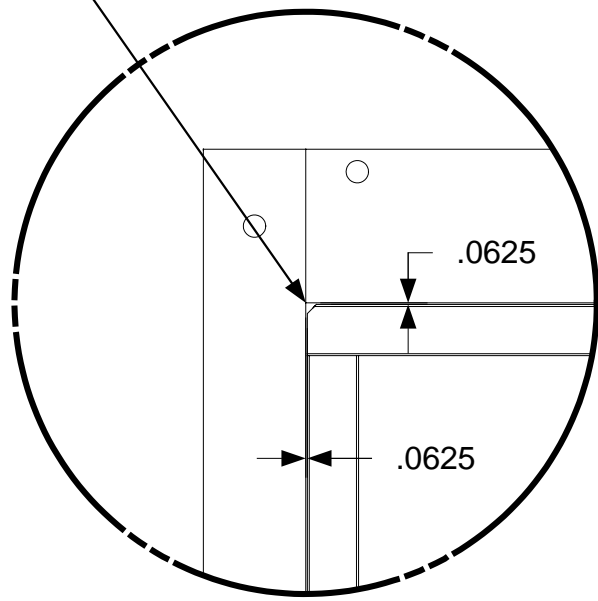

A

45 Degree Chamfer to allow wall section to pass Cell Structure corner weld

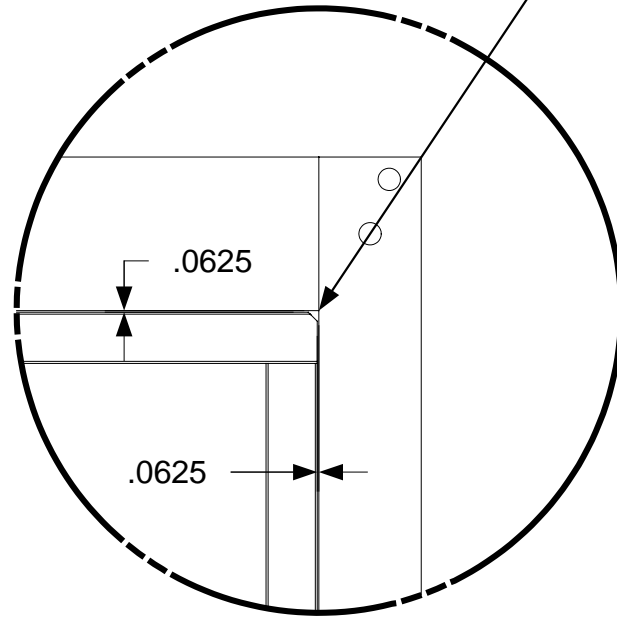

C

*DEATILS SHOW EXTERIOR WALL C IS MADE TO 1/16" SHORTER THAN CELL STRUCTURE TO ALLOW MATERIAL EXPANSION AFTER WELDING

B

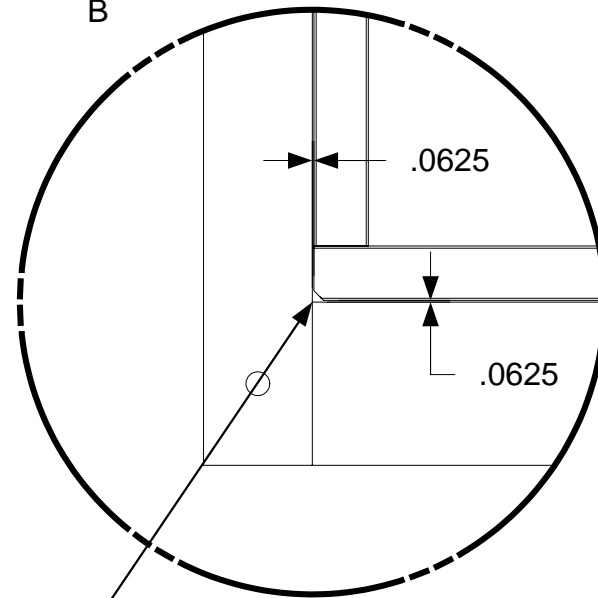

45 Degree Chamfer to allow wall section to pass Cell Structure corner weld

D

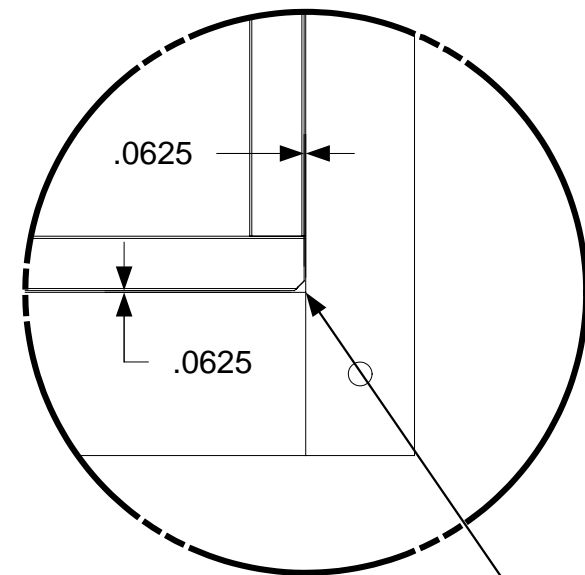

45 Degree Chamfer to allow wall section to pass Cell Structure corner weld

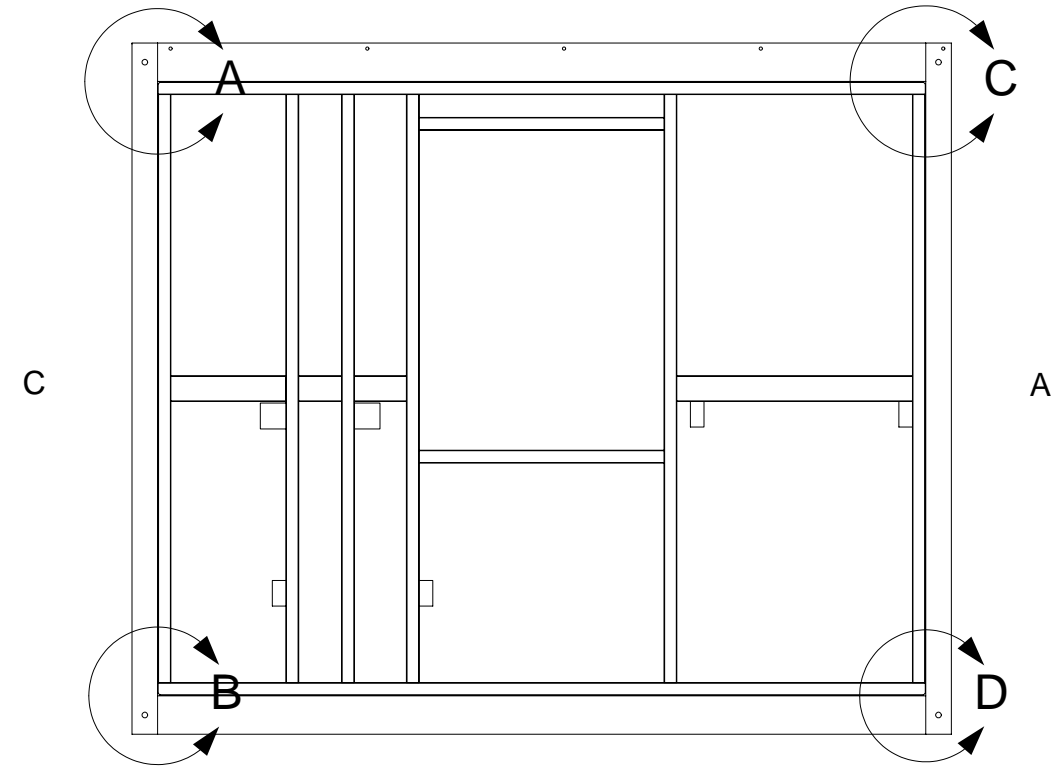

View D



April 11, 2006
PDG.Domus.060323-1

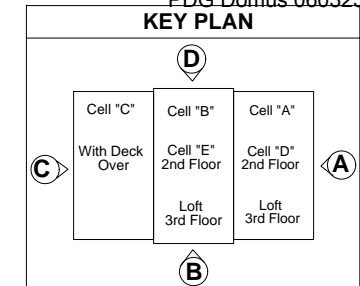

DRAWING

Cell C
Assembly Exterior
Wall-Assembly
Exterior Wall D &
Cell Structure
(1/16" spacing)

MODEL(S): Hartford

PAGE 139

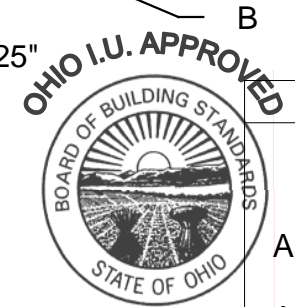
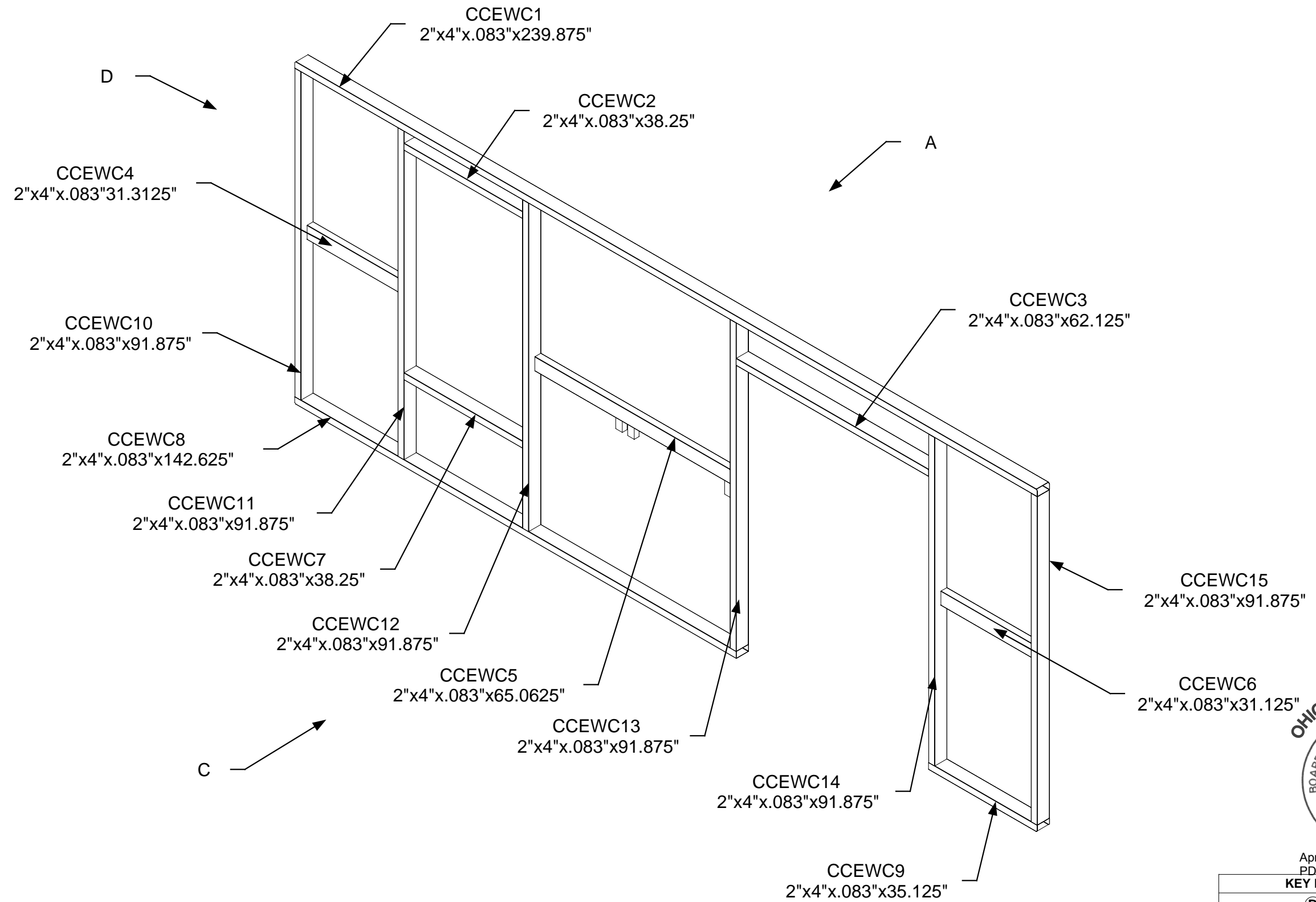

April 11, 2006
 PDG.Domus.060323-1

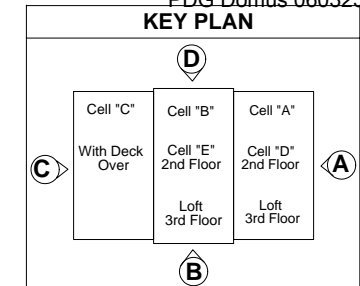

DRAWING
Cell C Assembly Exterior Wall- Assembly Exterior Wall C Parts Identification
MODEL(S): Hartford
PAGE 140

NOTE: Some measurements taken from center to outside edge may not be noted

Measurements are taken from center to outside edge

View C

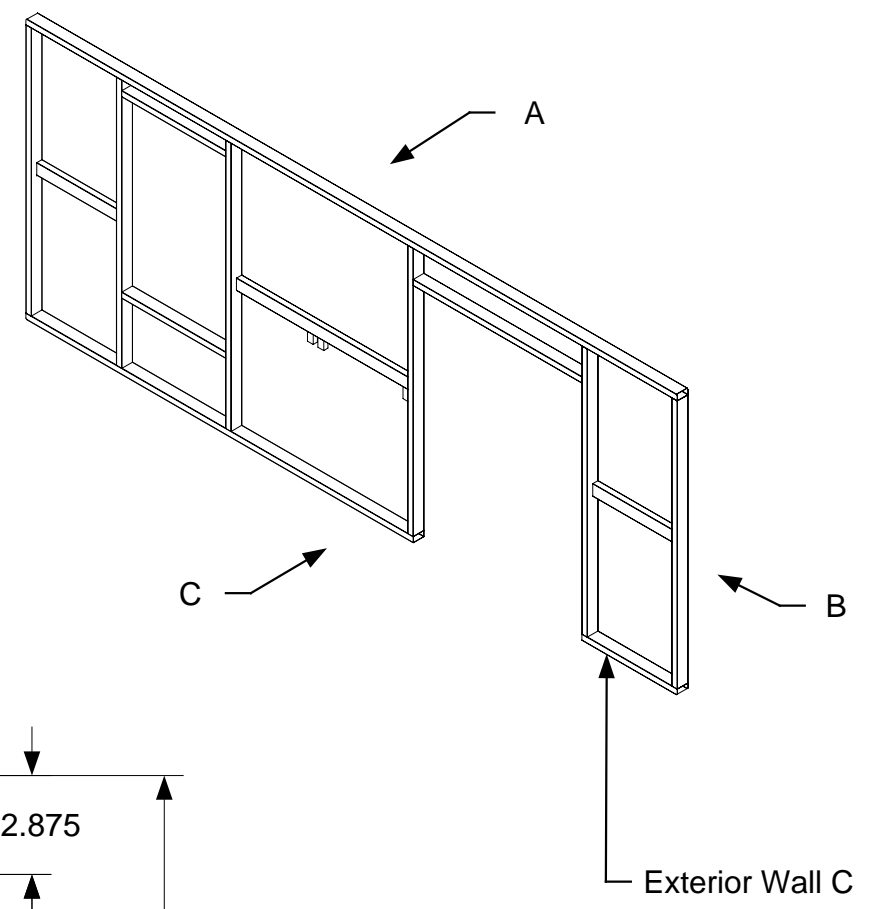
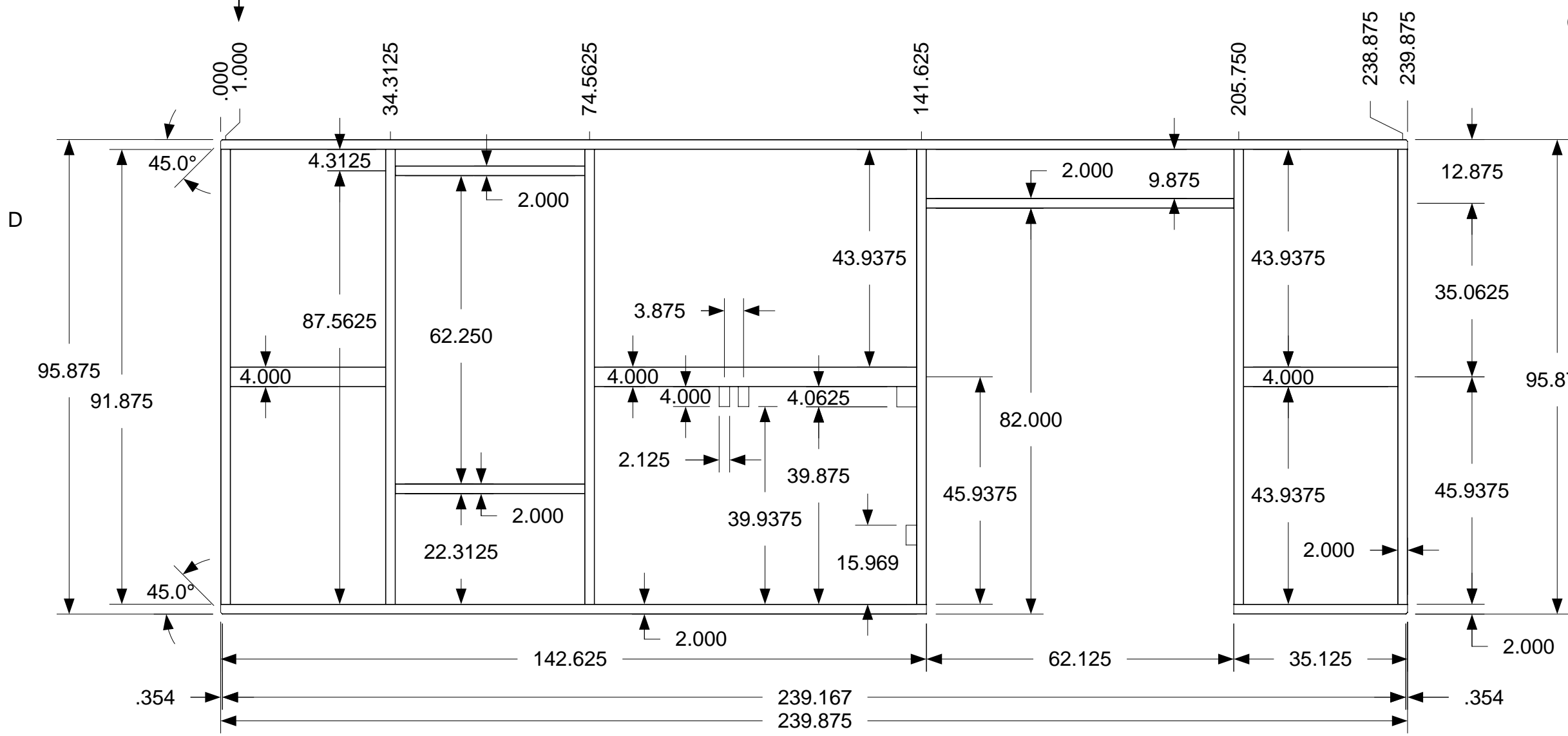

Corners are chamfered 45° like side D

Measurements are taken from center to outside edge

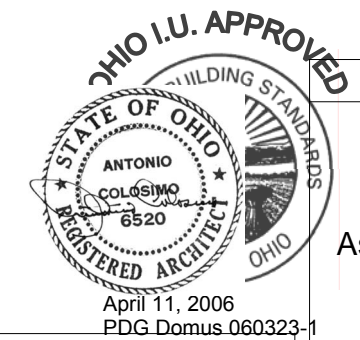

April 11, 2006
PDG.Domus.060323-1

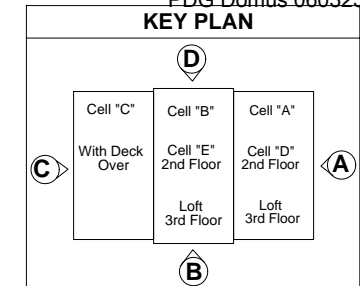

DRAWING
Cell C Assembly Exterior Wall-Assembly Exterior Wall C Completed Dimensions
MODEL(S): Hartford
PAGE 141

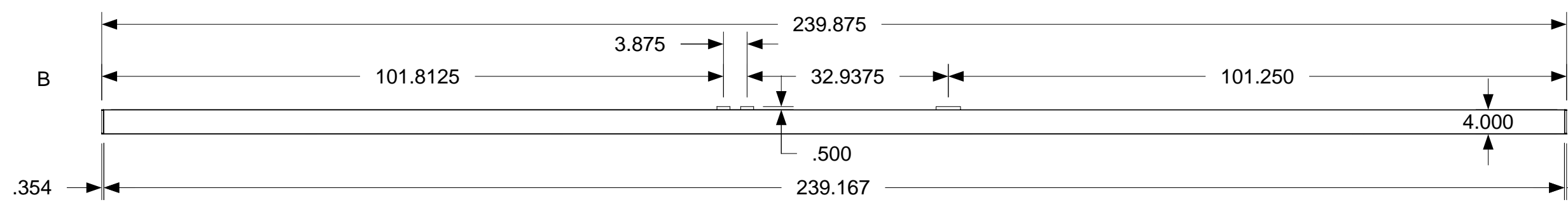
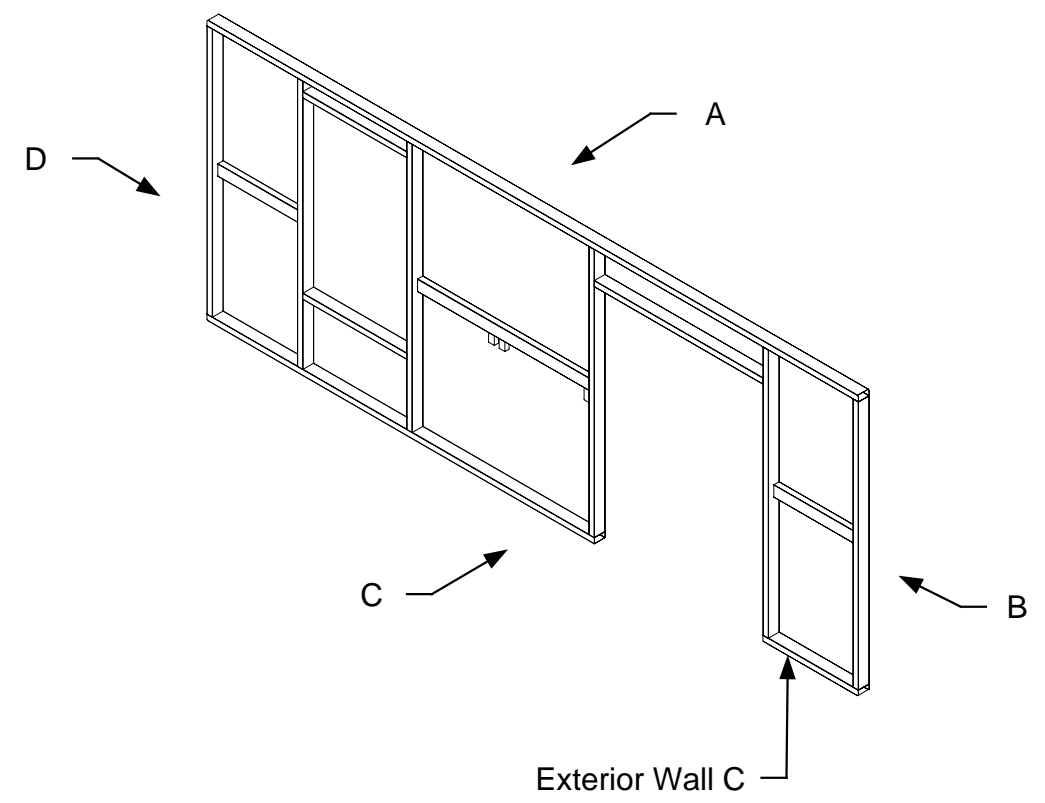
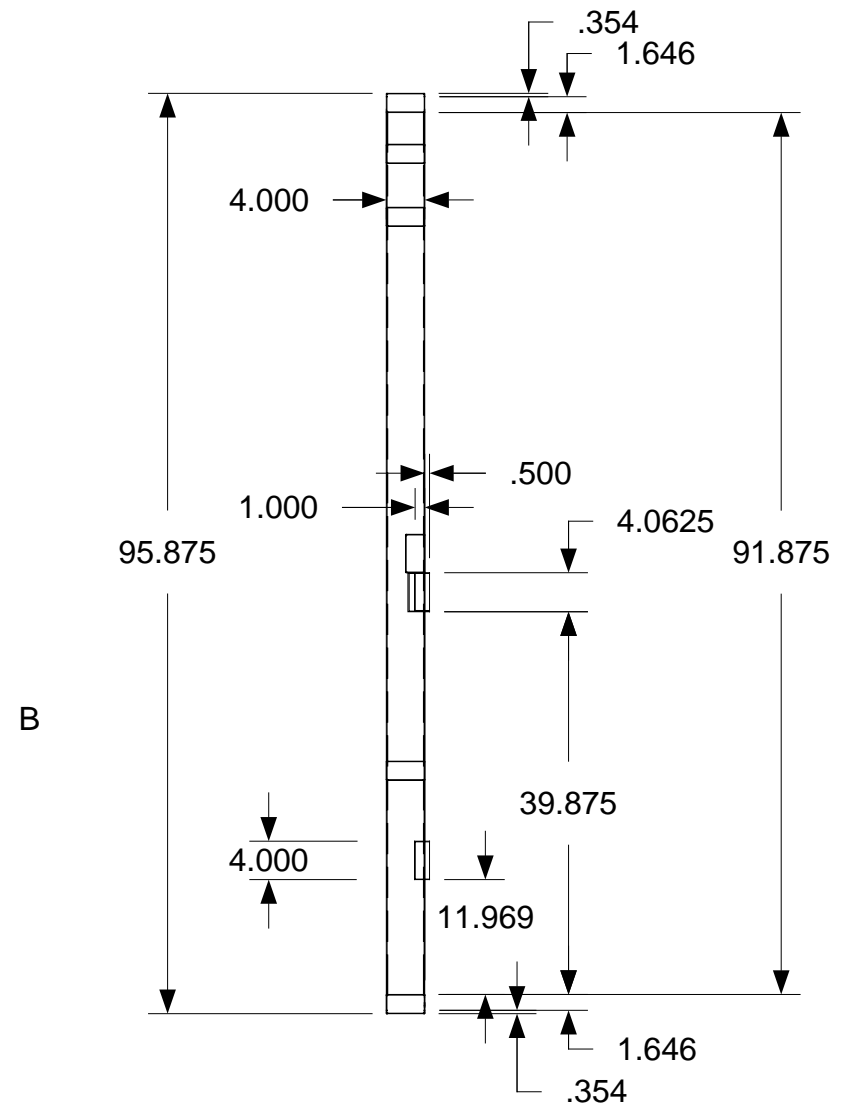

Top and Bottom



April 11, 2006
PDG.Domus.060323-1

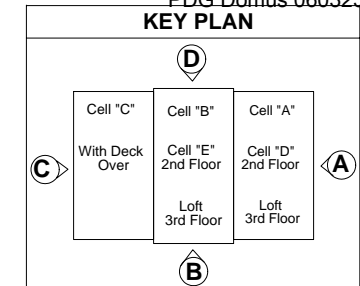

DRAWING
Cell C Assembly Exterior Wall-Assembly Exterior Wall C Completed Dimensions Detail 1
MODEL(S): Hartford
PAGE 142

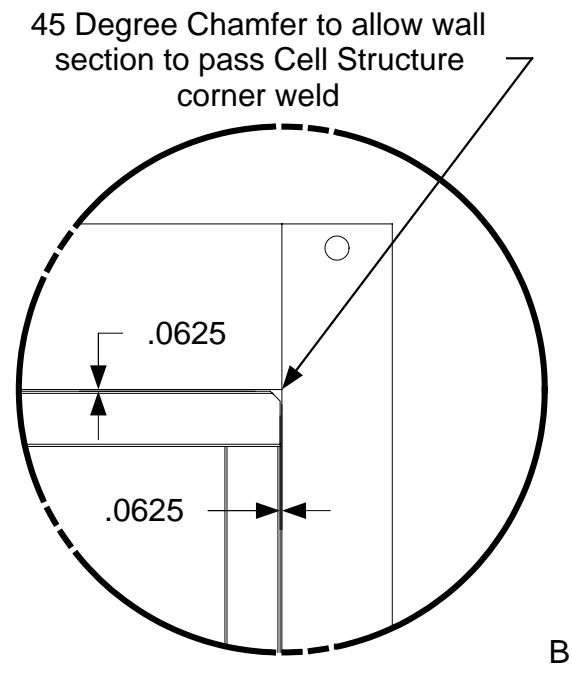
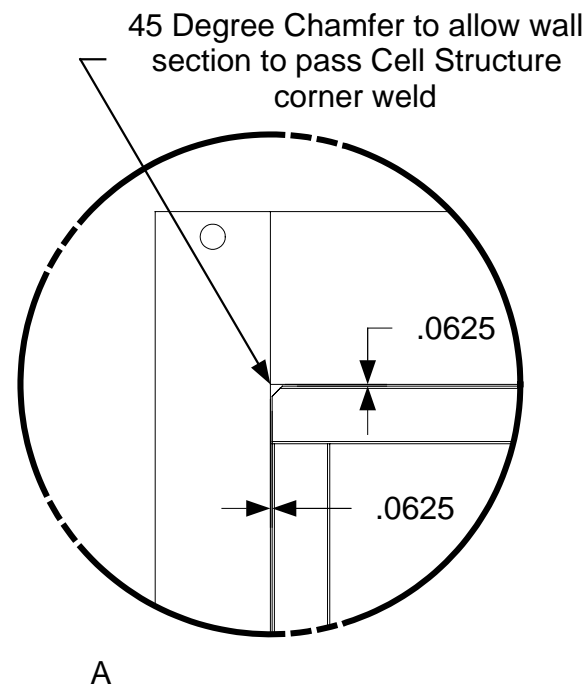

*DEATILS SHOW EXTERIOR WALL C IS MADE TO 1/16" SHORTER THAN CELL STRUCTURE TO ALLOW MATERIAL EXPANSION AFTER WELDING

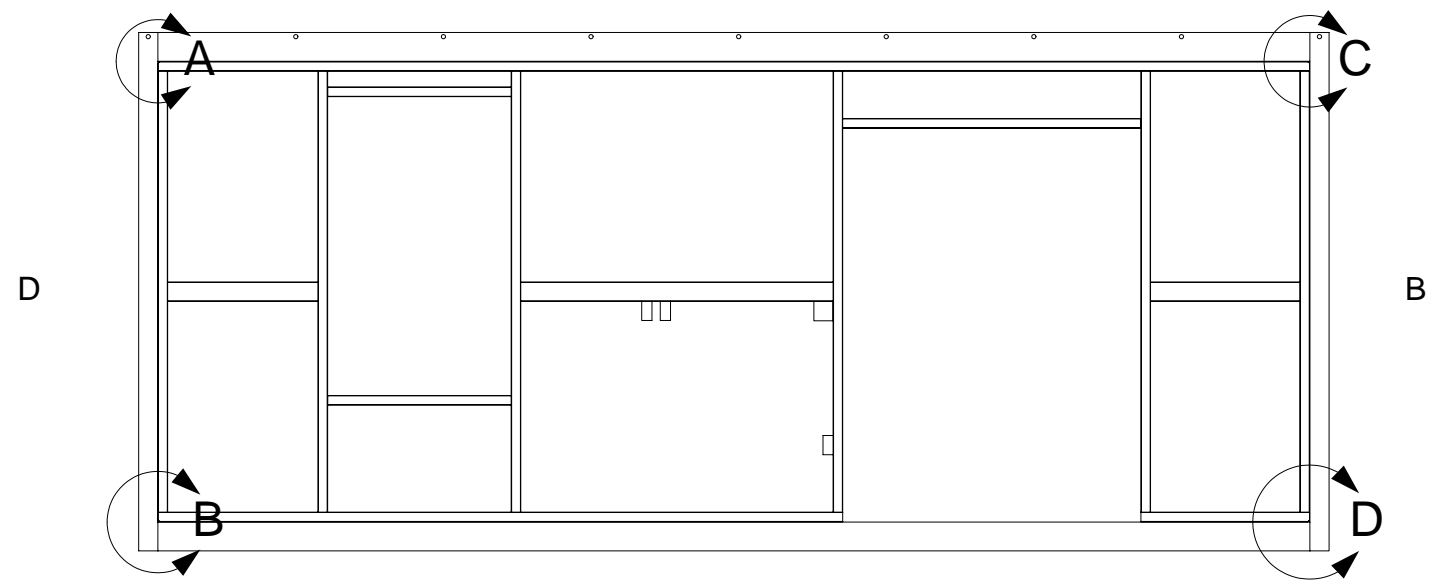
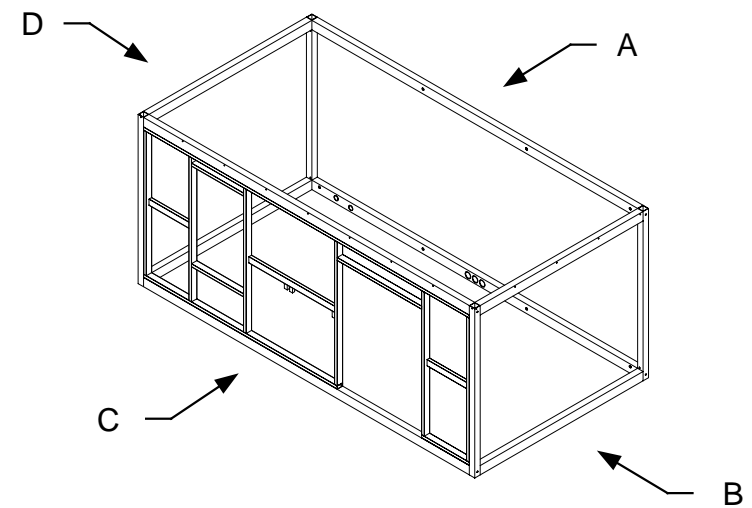
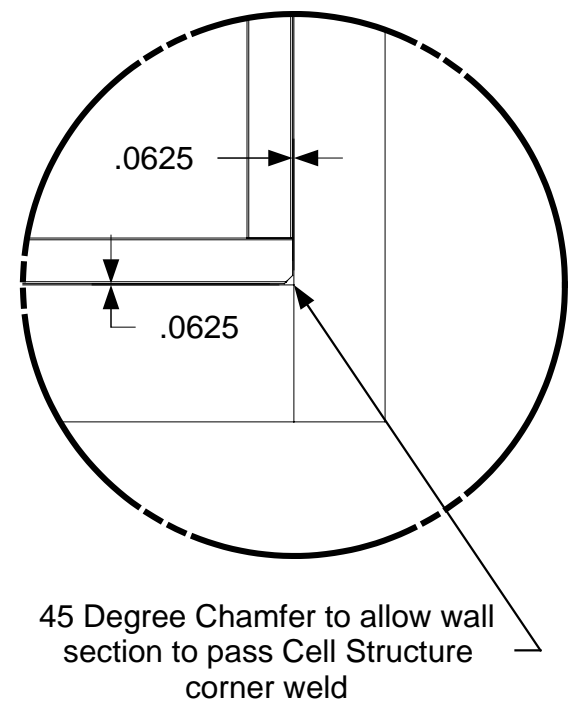
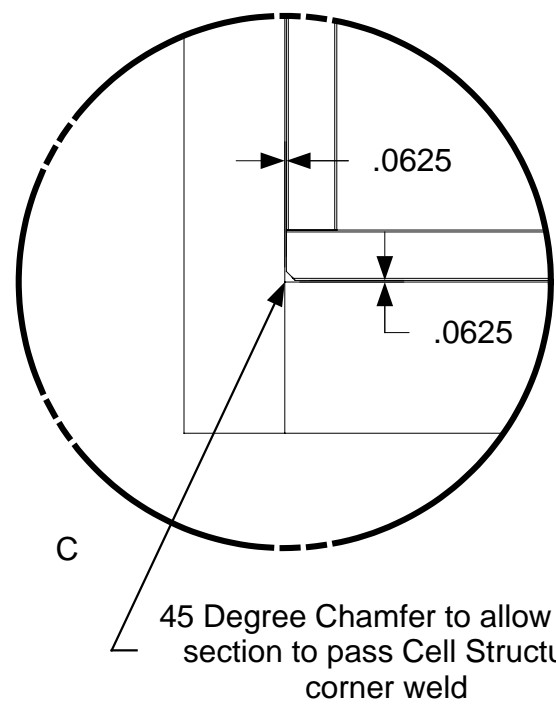

View C

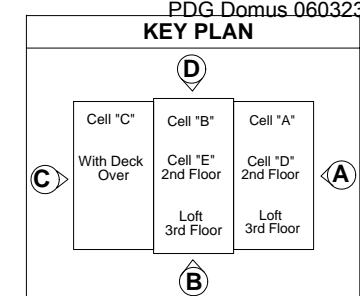
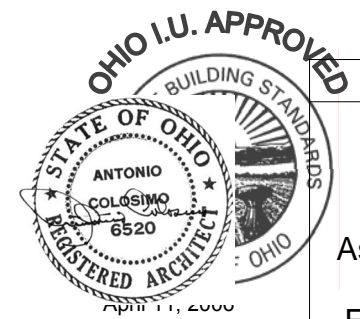

DRAWING

Cell C
Assembly Exterior
Wall-Assembly
Exterior Wall C &
Cell Structure
(1/16" spacing)

MODEL(S): Hartford

PAGE 143

*NOTE: CCDFJ1-14
measurements are
5.8125"x.25"x120"

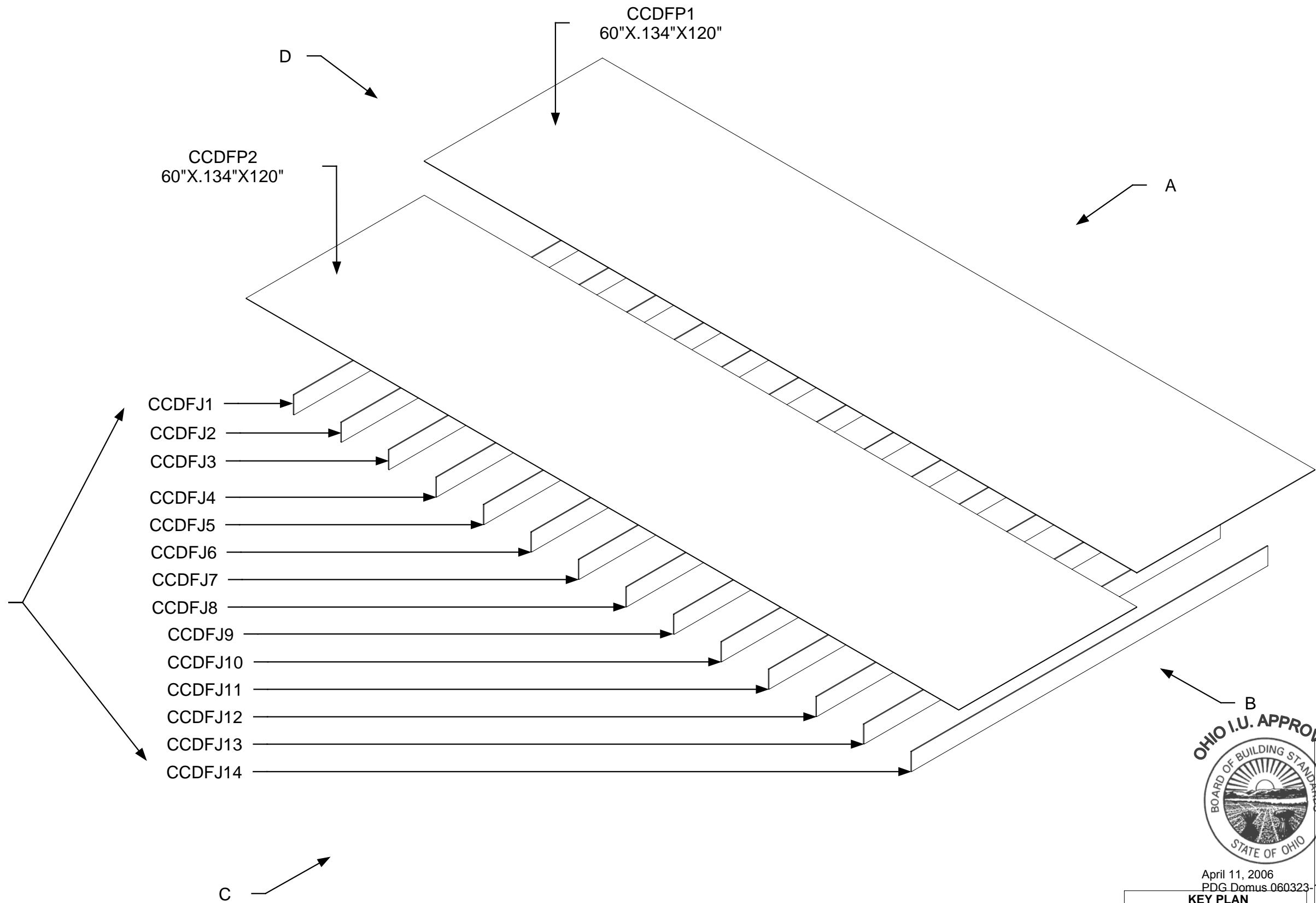

April 11, 2006
PDG Domus.060323-1

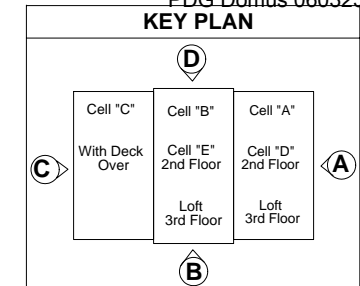

DRAWING
Cell C Assembly Deck Floor Part Identification
MODEL(S): Hartford
PAGE 144

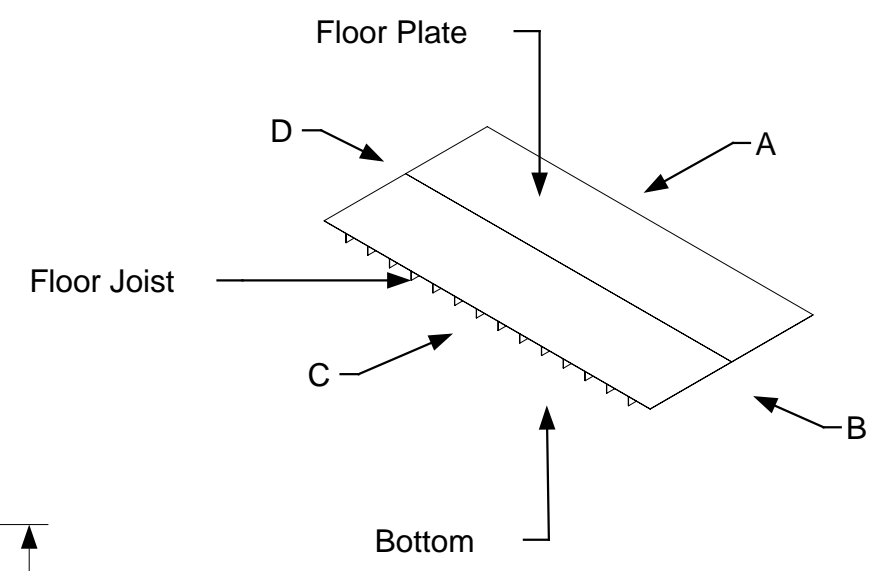
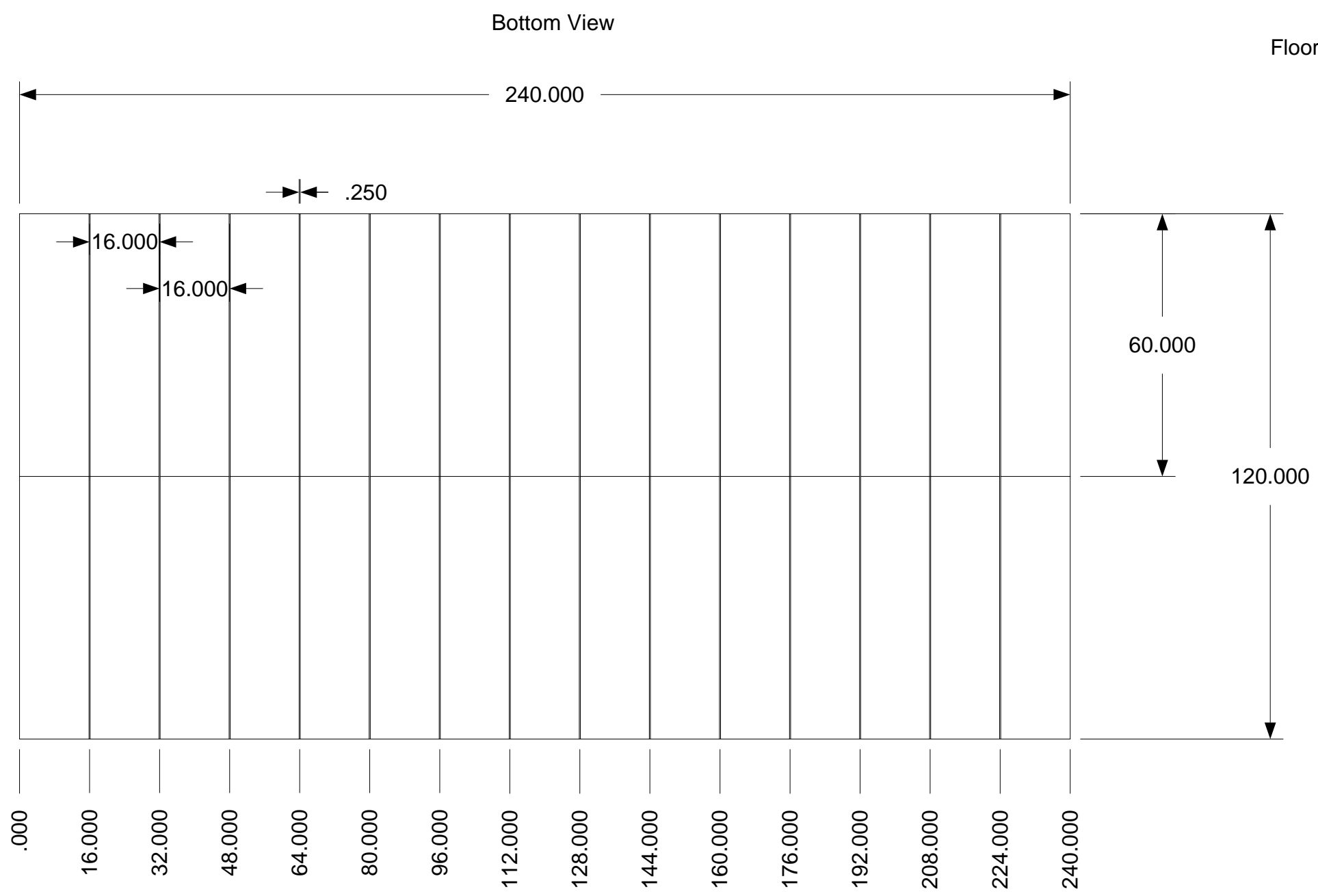

Floor Joist Thickness .25"

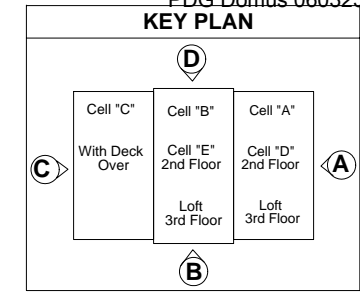

DRAWING
<p>Cell C Assembly Deck Floor-Sub- Assembly Floor Joist Layout</p>
<p>MODEL(S): Hartford</p>
<p>PAGE 145</p>

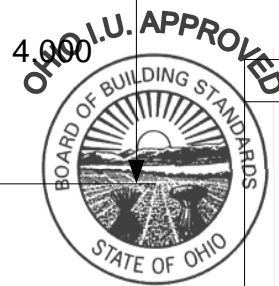
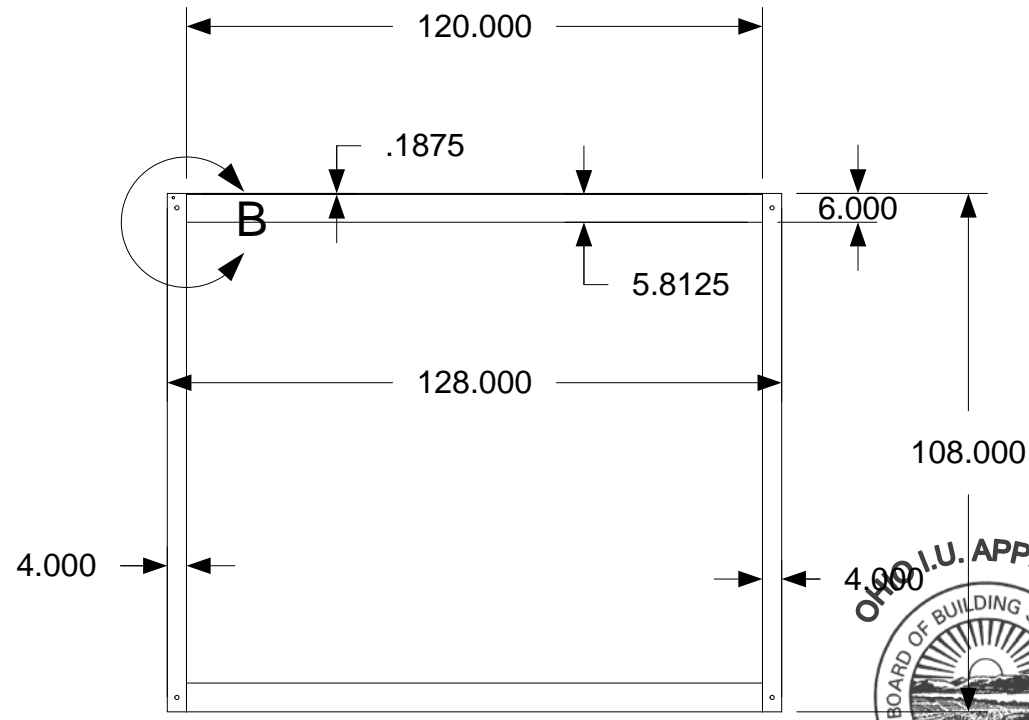
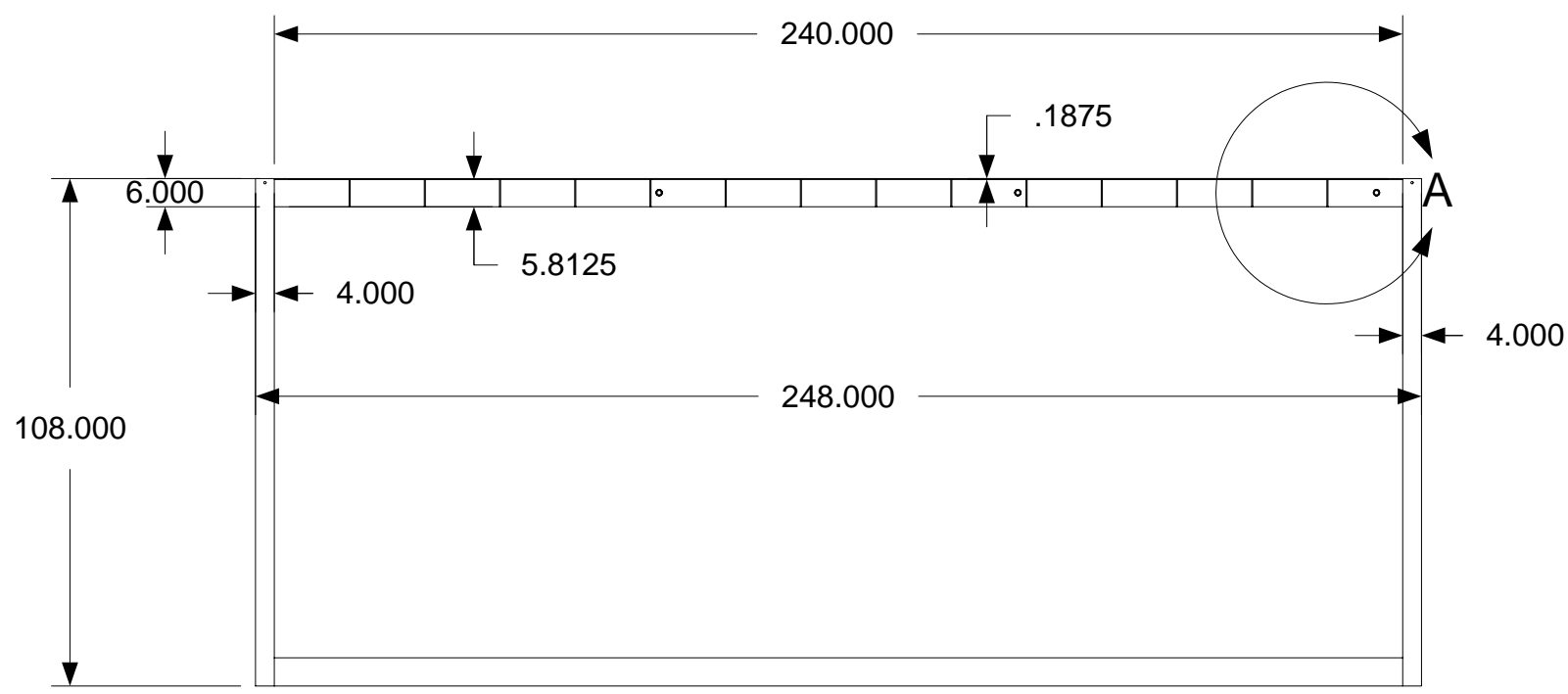
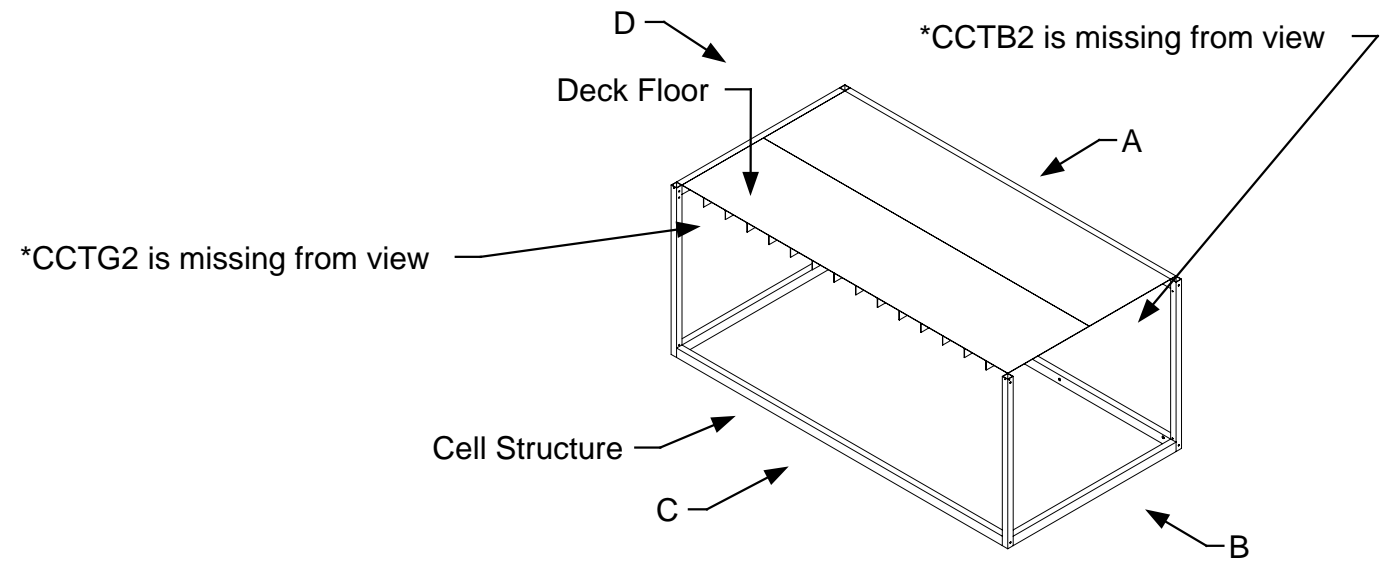
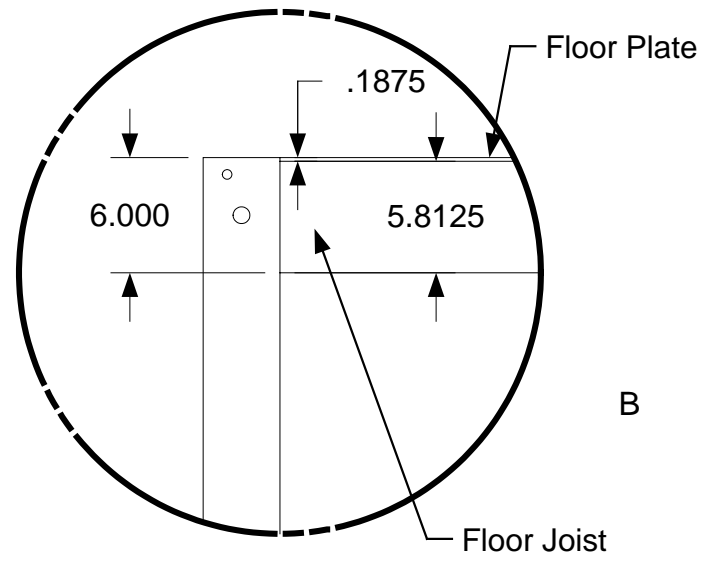
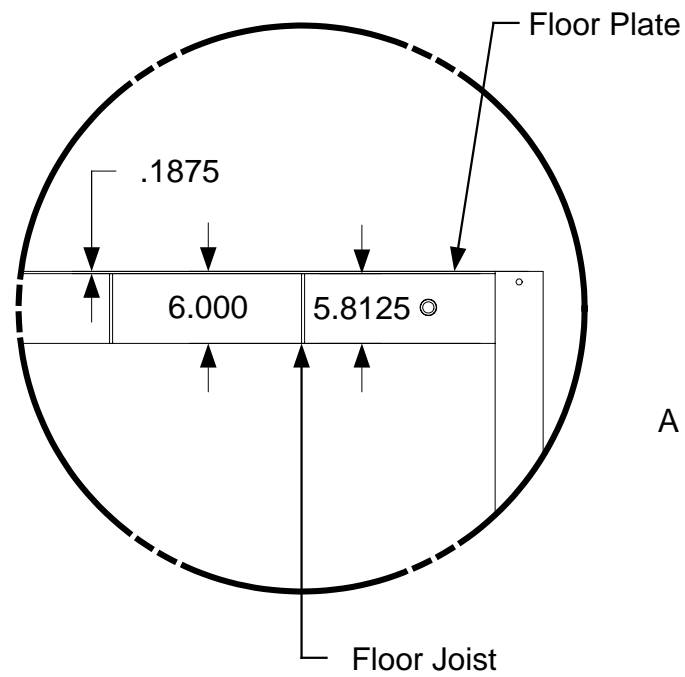

April 11, 2006
PDG.Domus.060323-1

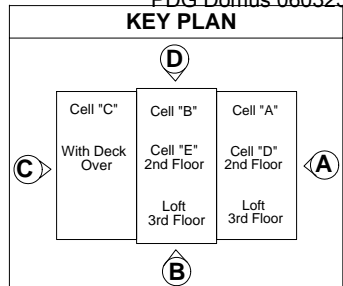

DRAWING

Cell C
Assembly Deck
Floor
In Cell Structure
Completed
Dimensions
Detail 1

MODEL(S): Hartford

PAGE 146

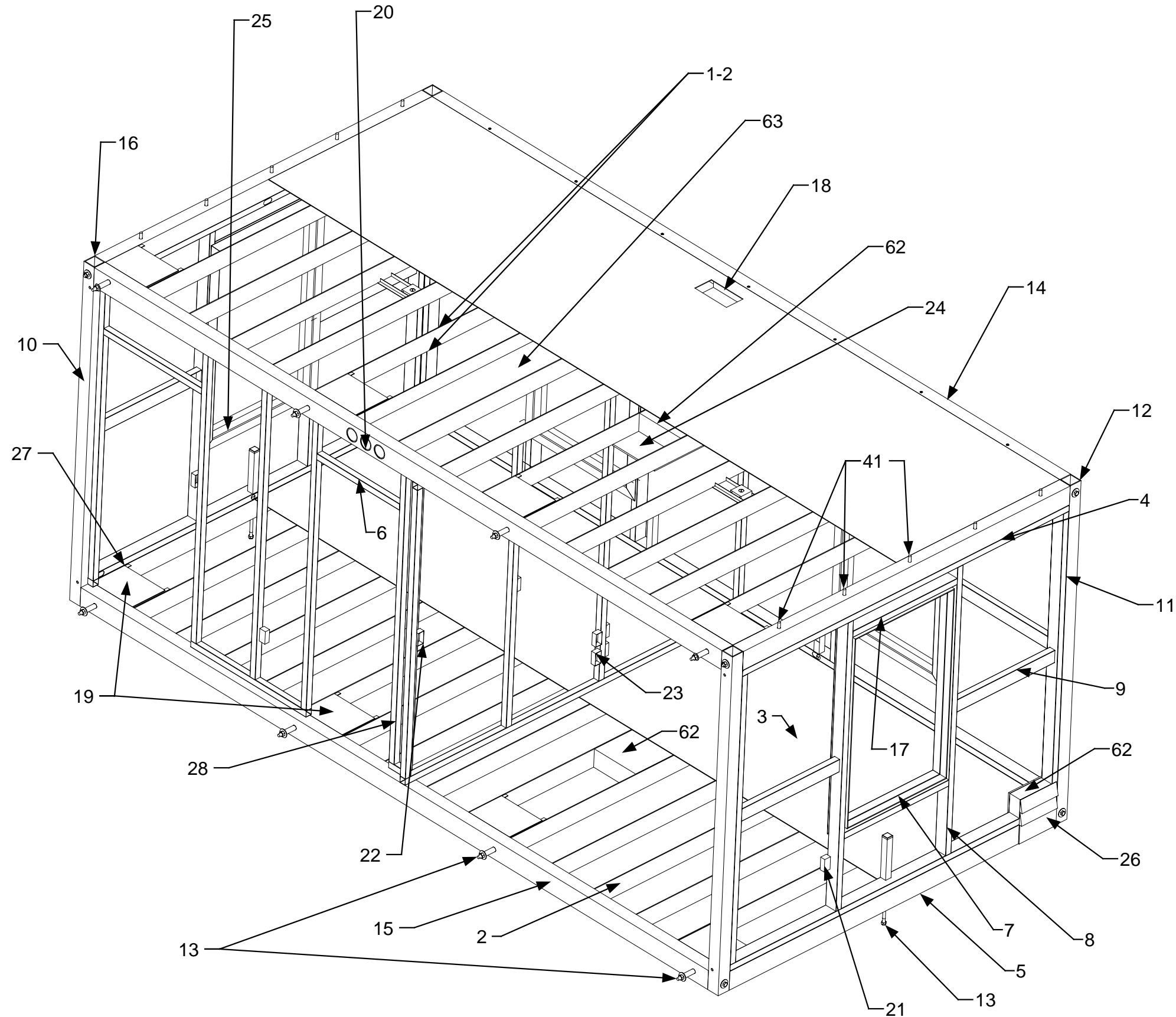

1	Ceiling Joist
1-2	Ceiling Joist-Floor Joist
2	Floor Joist
3	Floor Plate
4	Top Beam
5	Bottom Beam
6	Header
7	Sill
8	Exterior Wall Stud
9	Exterior Wall Lateral Brace
10	Intermediate Columns
11	Corner Columns
12	Corner Connectors
13	Cell Connectors
14	Top Girder
15	Bottom Girder
16	Intermediate Column Connectors
17	Window Header
18	Floor Vent Cut-out
19	Hatch Cover
20	Duct Portal-4" Typical
21	Electrical Recepticle
22	Electrical Switch
23	Cable
24	Drywall
25	Trim
26	Exterior Panel
27	Wall Fastener/weld/adhesive
28	Interior Wall Stud
41	Cell to Roof Fastener
62	Insulation
63	Ductwork

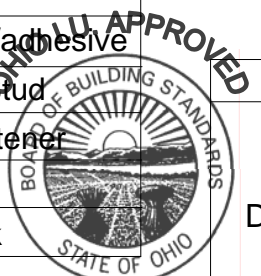

April 11, 2006
PDG Domus.060323-1

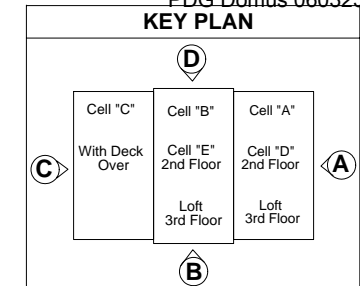

DRAWING
Cell D
Assembly
Definitions-Parts
identification
Upper level

MODEL(S): Hartford

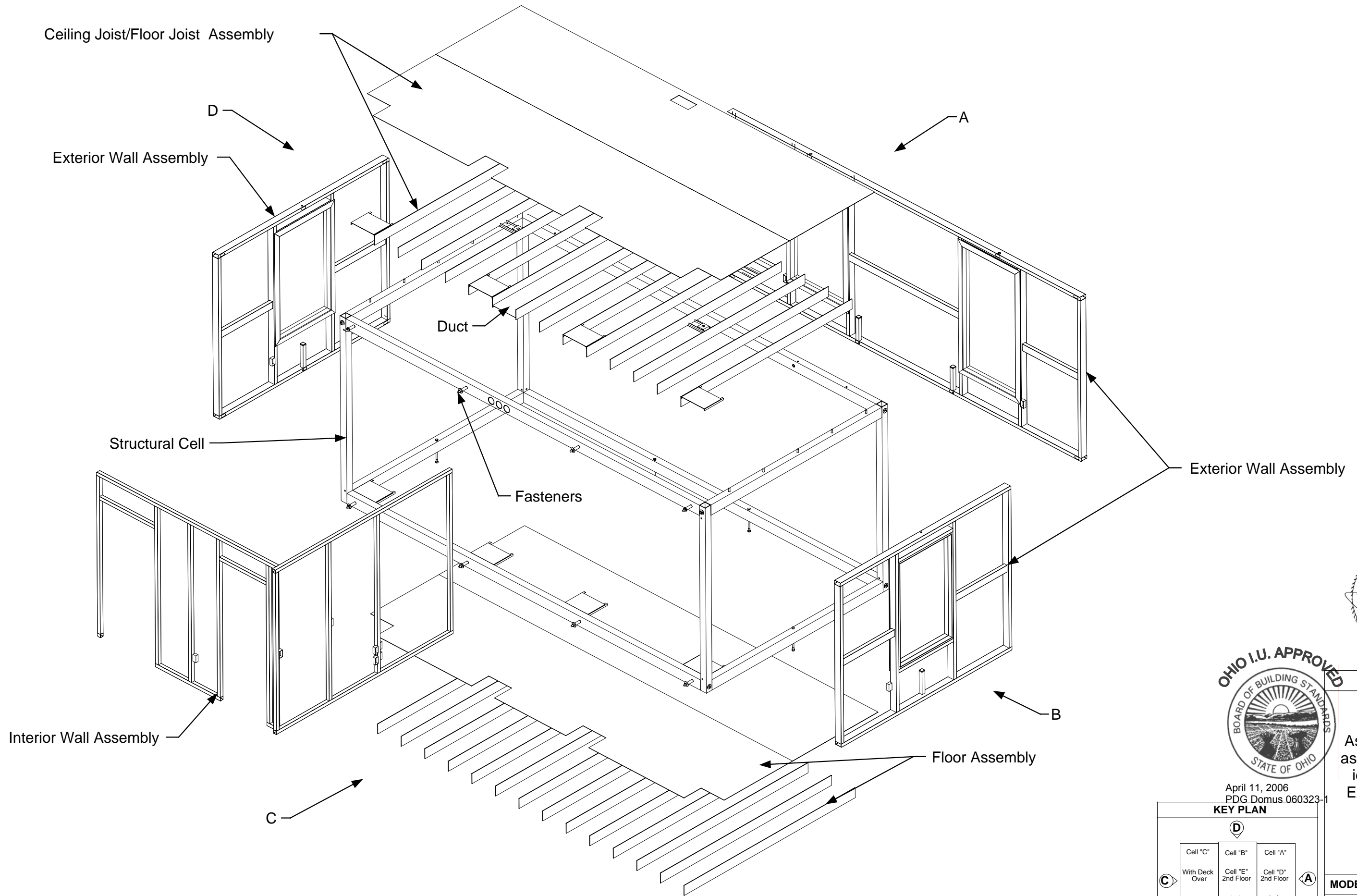

April 11, 2006
PDG Domus.060323-1

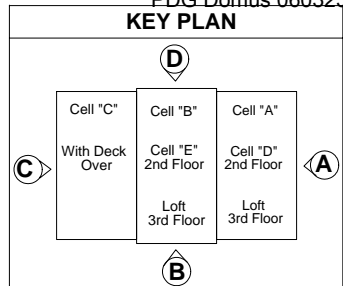

DRAWING

Cell D
Assembly Sub-
assemblies Part
identification
Exploded view

MODEL(S): Hartford

PAGE 148

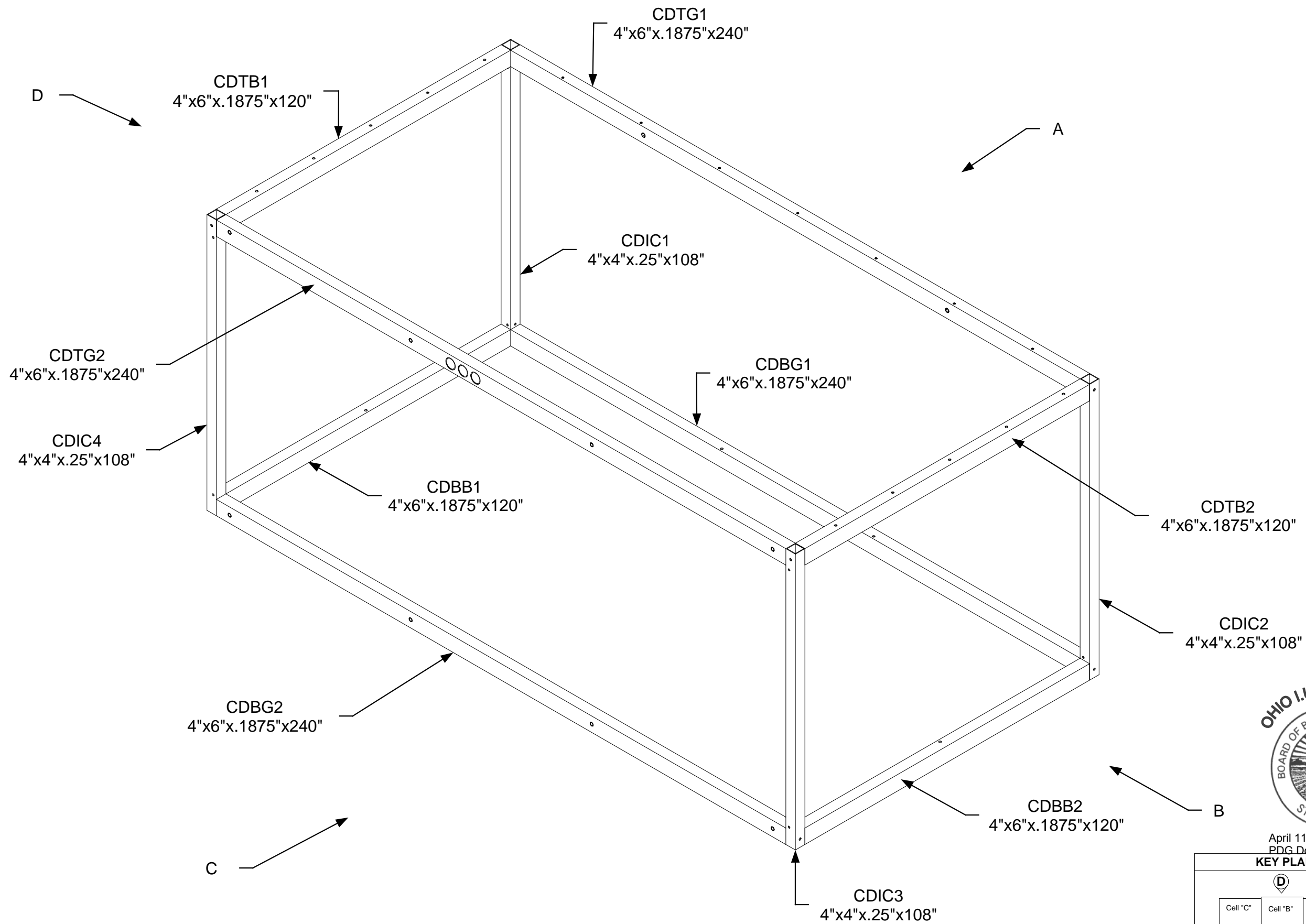

April 11, 2006
PDG.Domus.060323-1

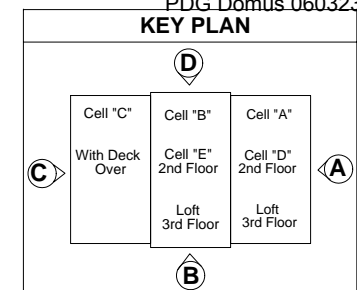

DRAWING
Cell D Assembly Structural Part Identification
MODEL(S): Hartford
PAGE 149

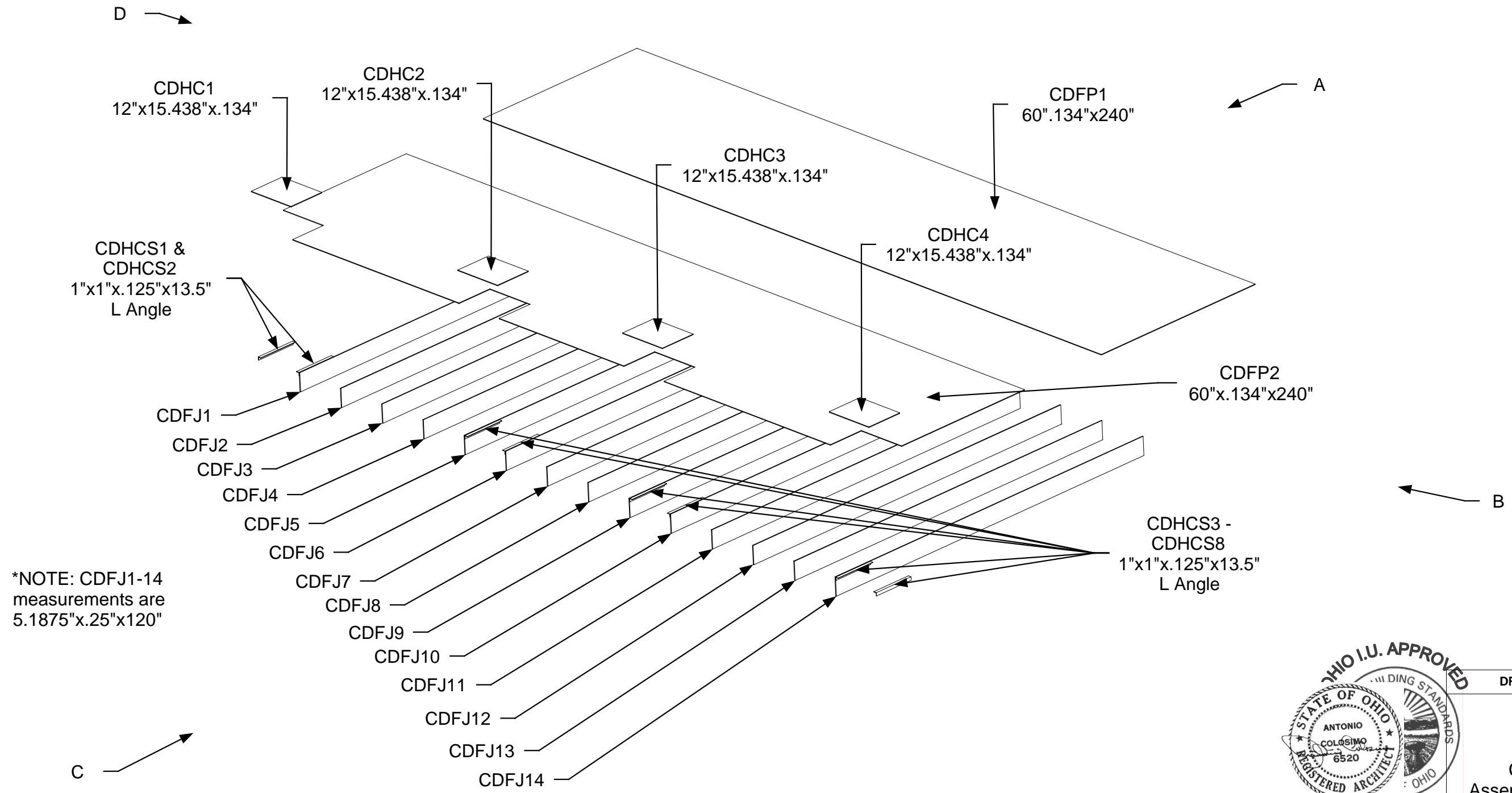

April 11, 2006
PDG.Domus.060323-1

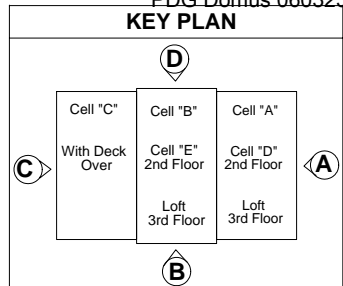

DRAWING
Cell D Assembly Floor- Assembly Part Identification
MODEL(S): Hartford
PAGE 150

Bottom View

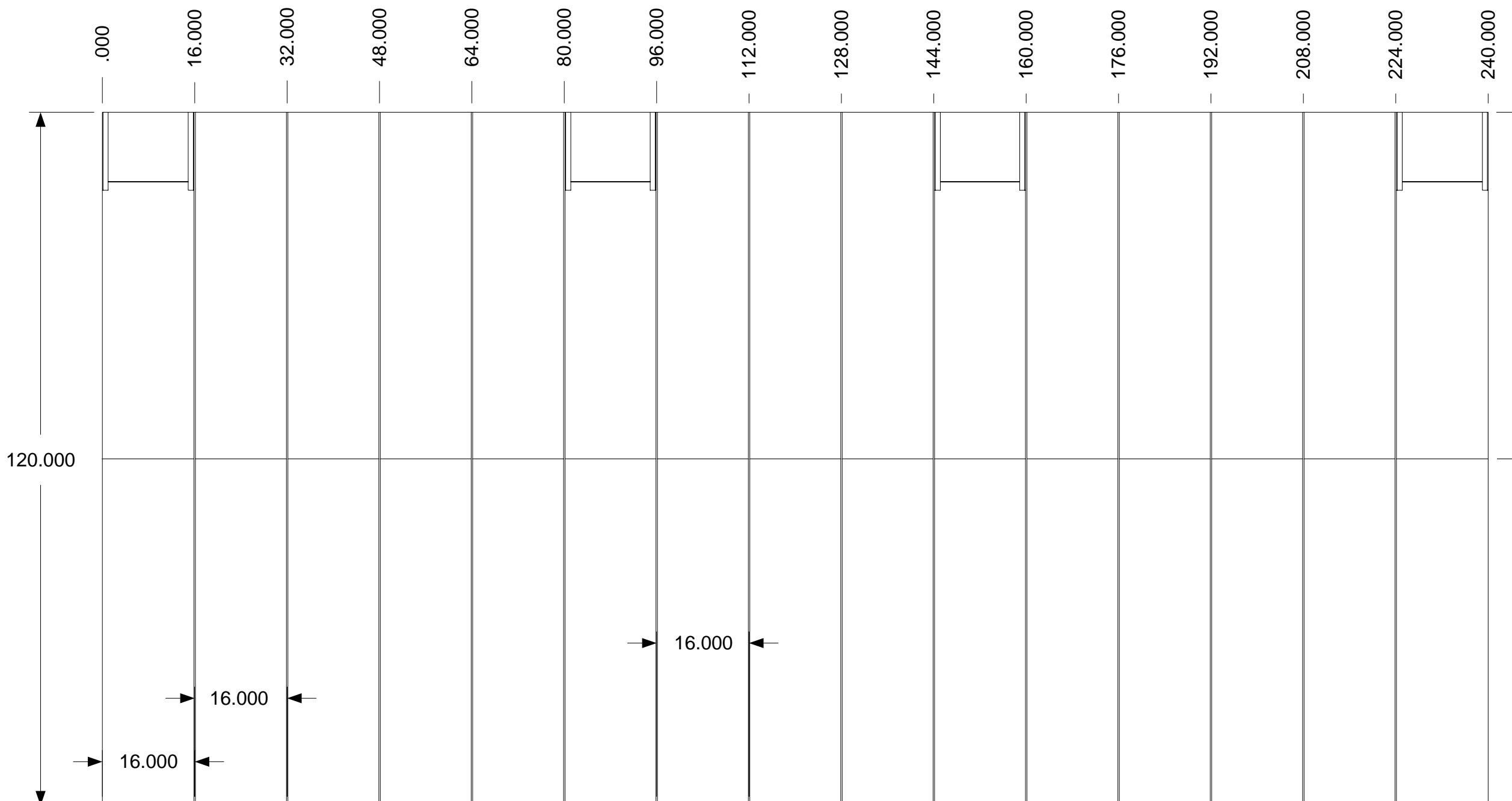
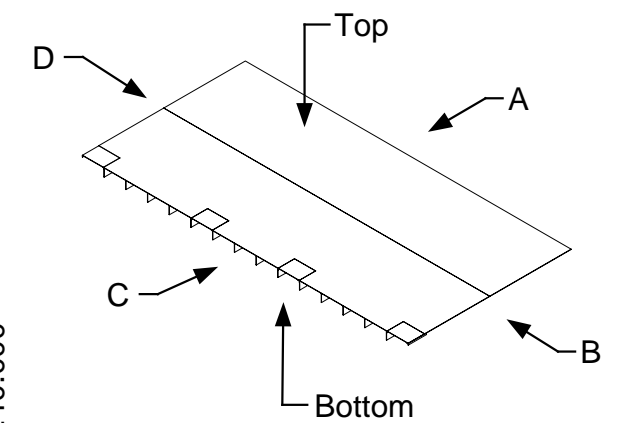

60.000

60.000

120.000

16.000

16.000

16.000



April 11, 2006
PDG.Domus.060323-1

KEY PLAN

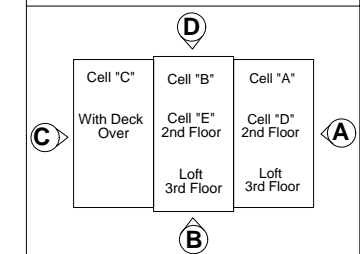

DRAWING

Cell D
Assembly Floor-
Assembly
Completed
Dimensions

MODEL(S): Hartford

PAGE 151

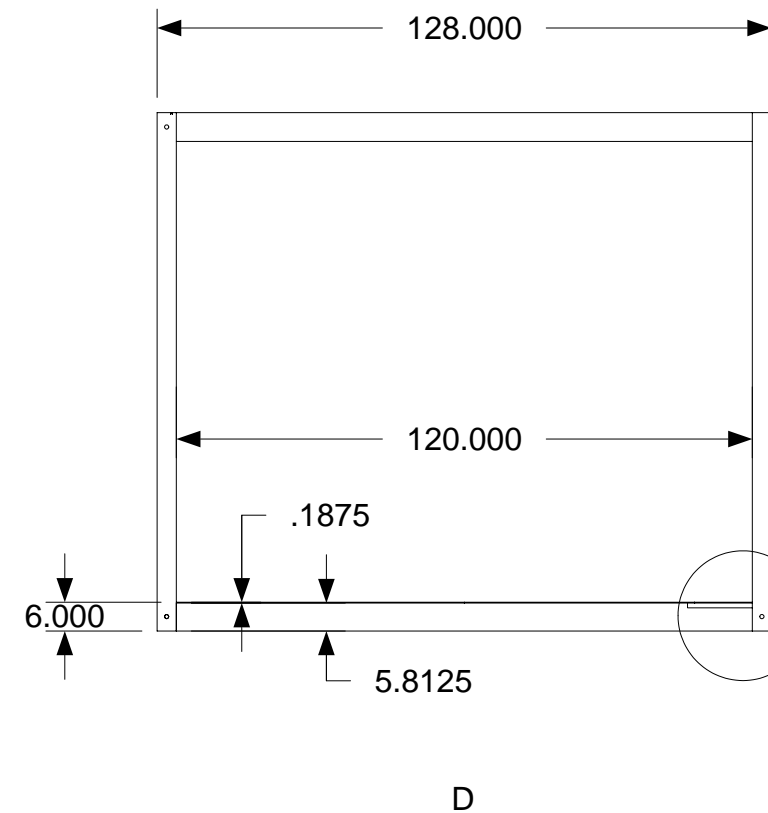
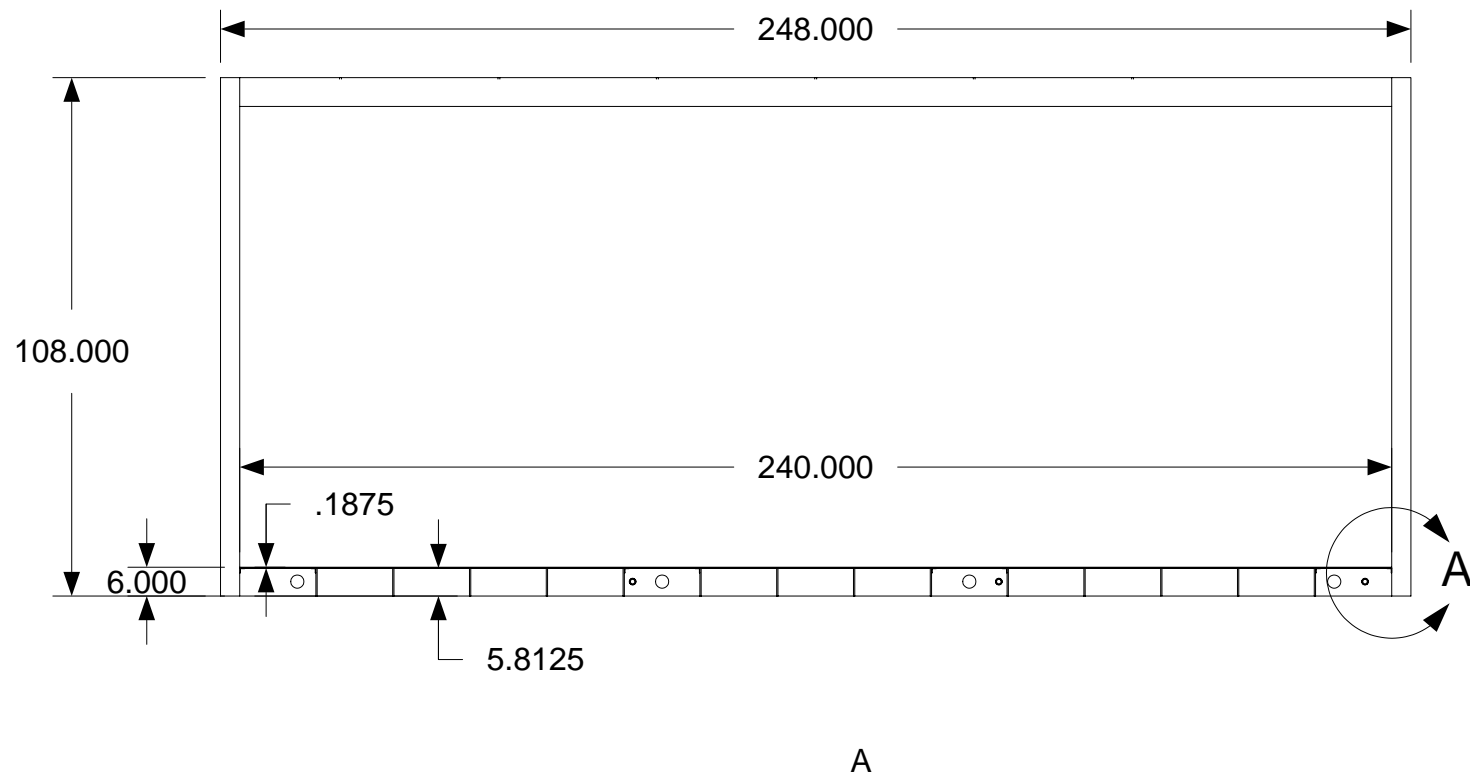
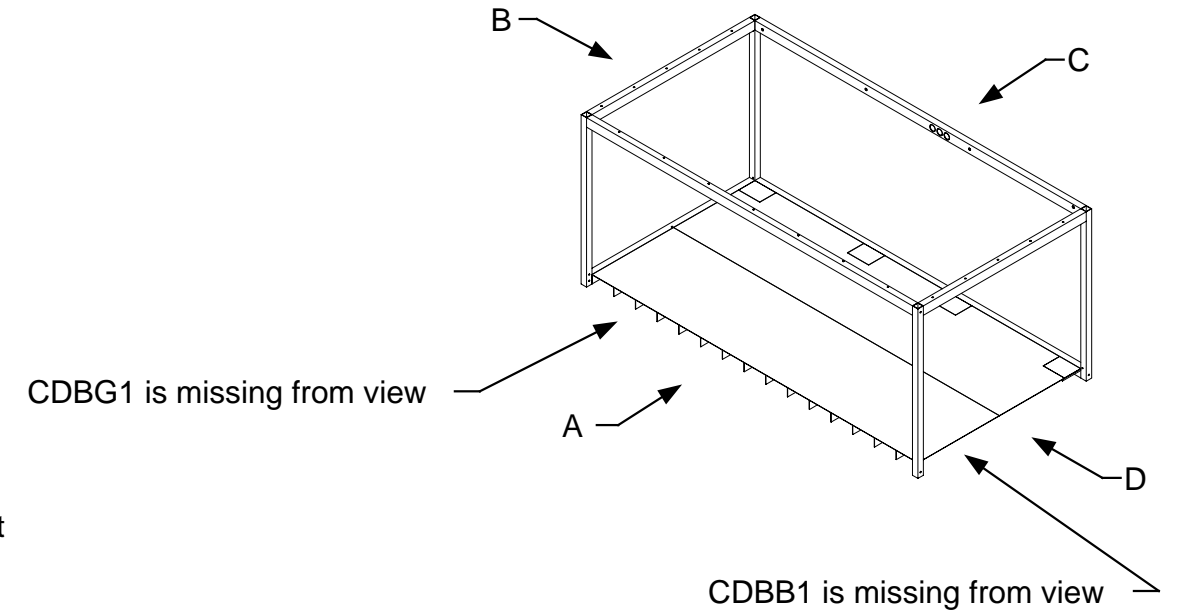
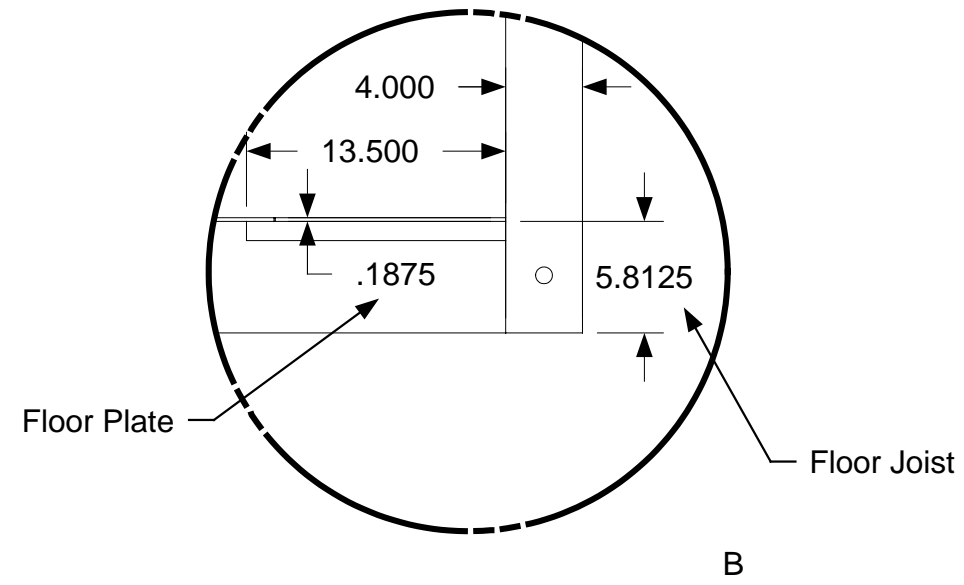
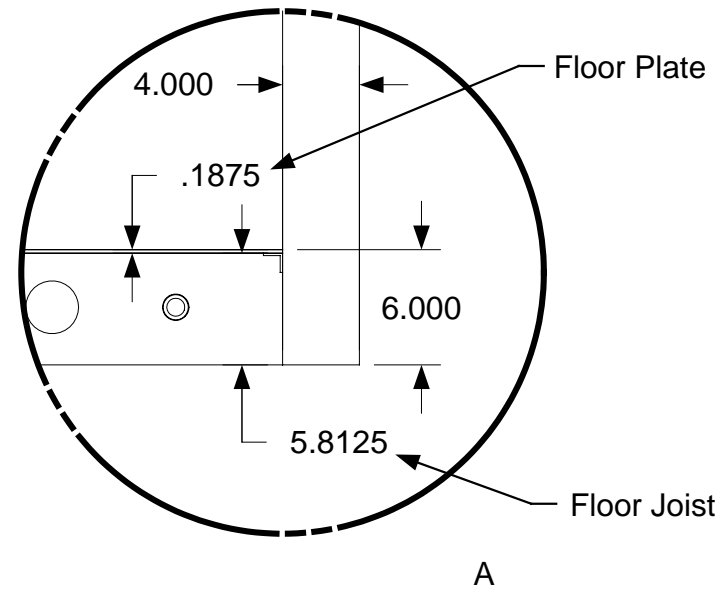

OHIO I.U. APPROVED



April 11, 2006
PDG.Domus.060323-1

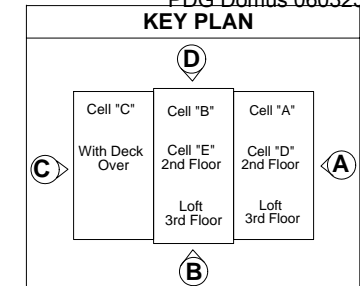

DRAWING

Cell D
Assembly Floor-
Assembly
In Cell Structure
Completed
Dimensions
Detail 1

MODEL(S): Hartford

PAGE 152

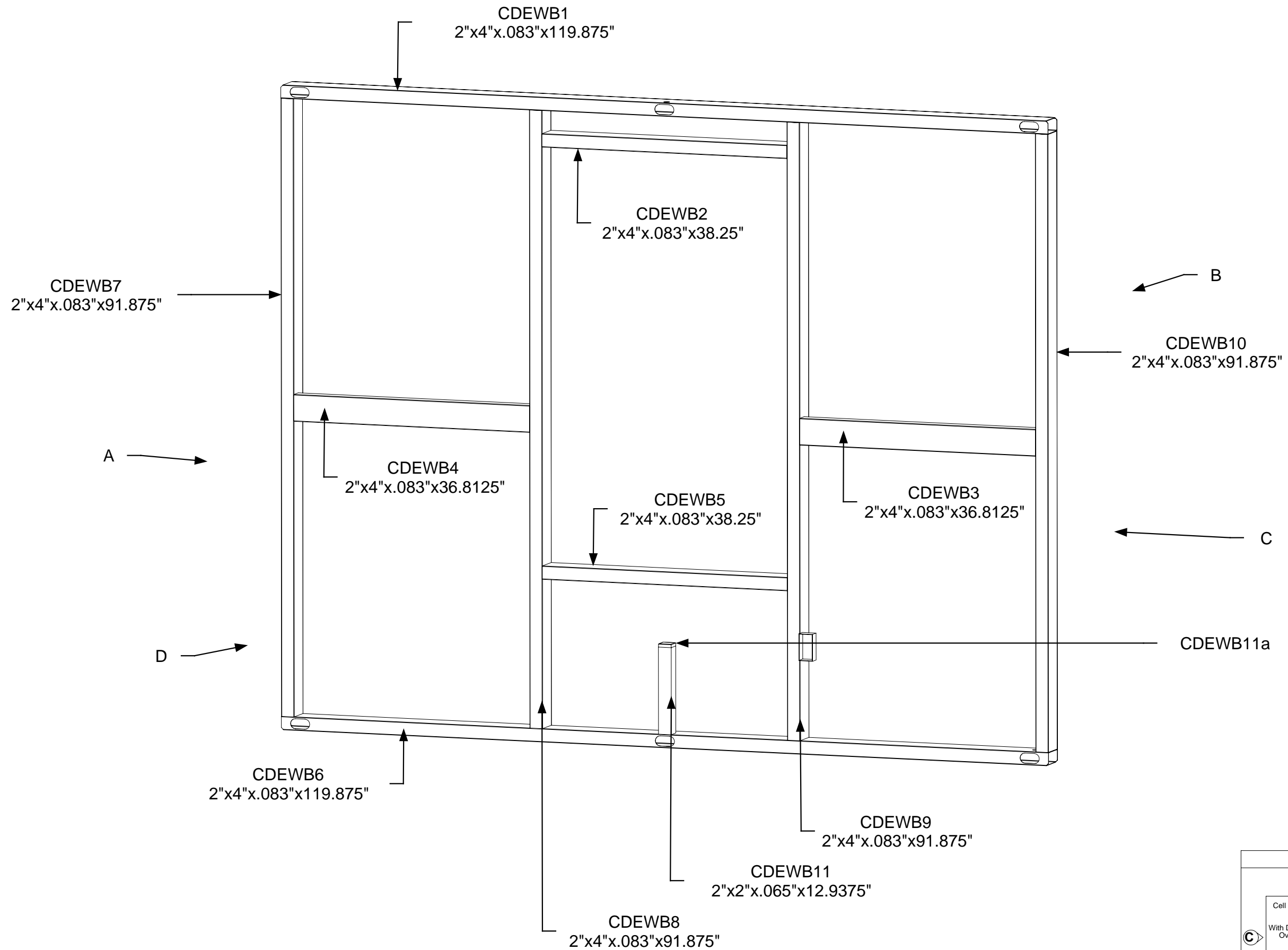

April 11, 2006
PDG.Domus.060323-1

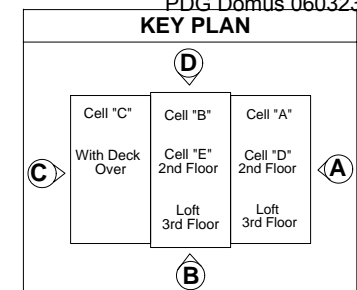

DRAWING
Cell D Assembly Exterior Wall-Assembly Exterior Wall B Part Identification
MODEL(S): Hartford
PAGE 153

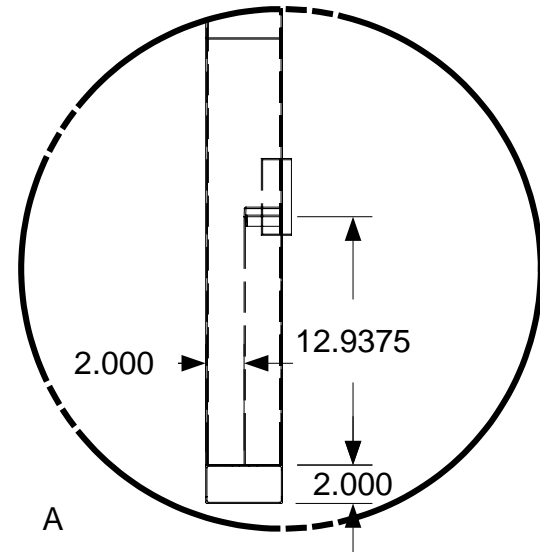

See through detail reveals dimensions of part CDEWB11

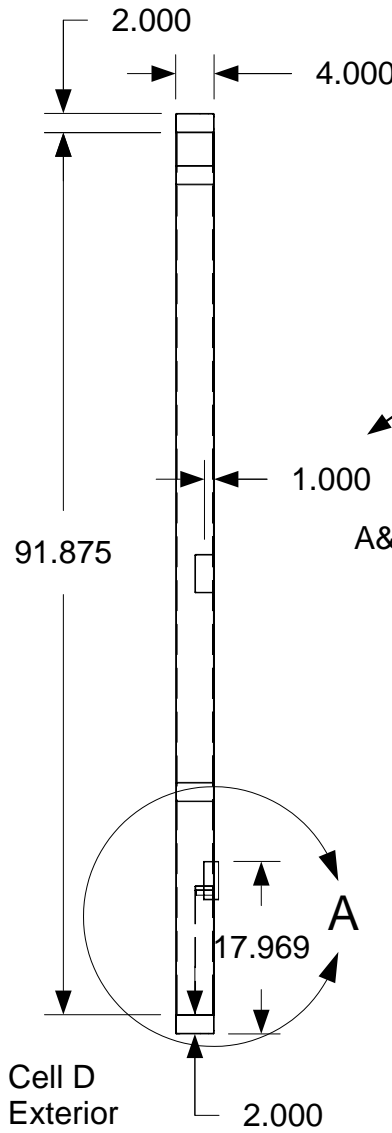
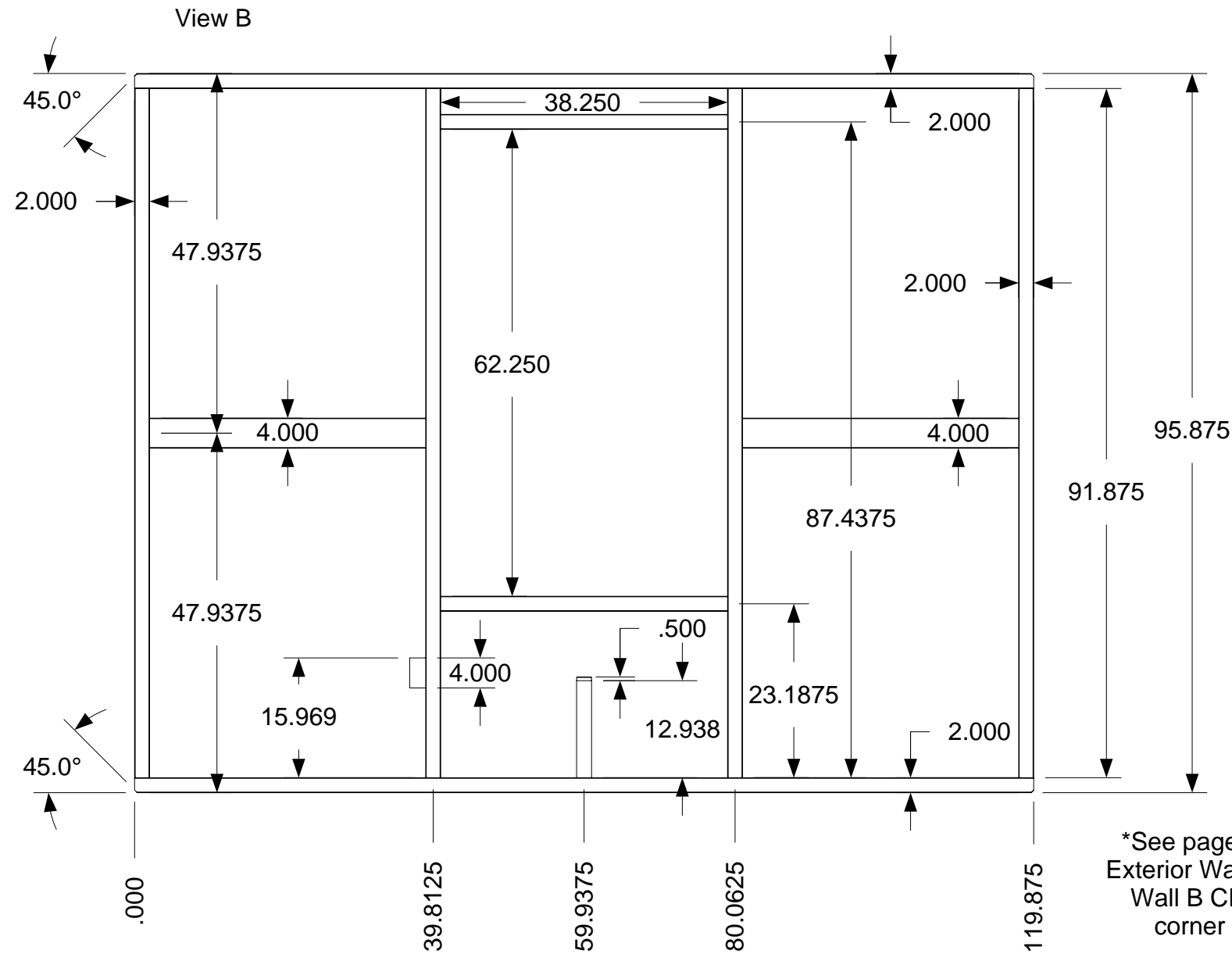
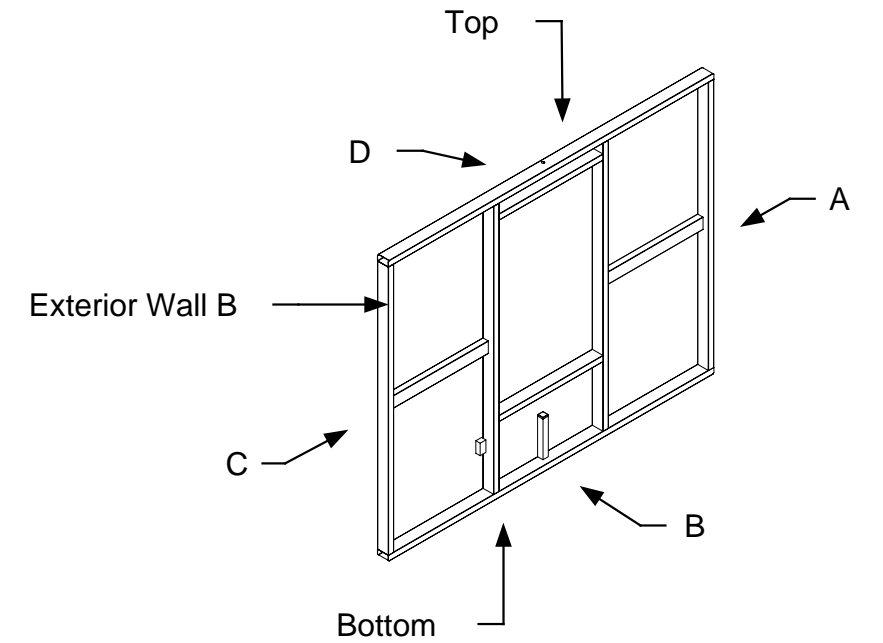

1" measurement is taken from outside edge to center of parts CDEWB3 and CDEWB4

*See pages Manufacturing Cell D Exterior Wall Sub-Assembly Exterior Wall B CDEWB1, CDEWB6 for corner chamfer dimensions

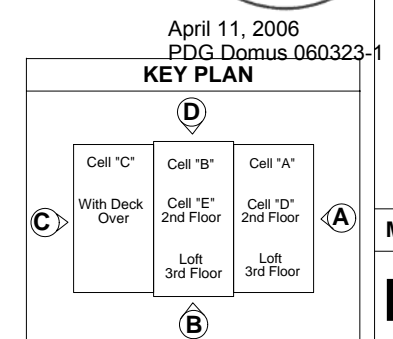

DRAWING

Cell D
Assembly Exterior
Wall-Assembly
Exterior Wall B
Completed
Dimensions

MODEL(S): Hartford

PAGE 154

April 11, 2006
PDG.Domus.060323-1

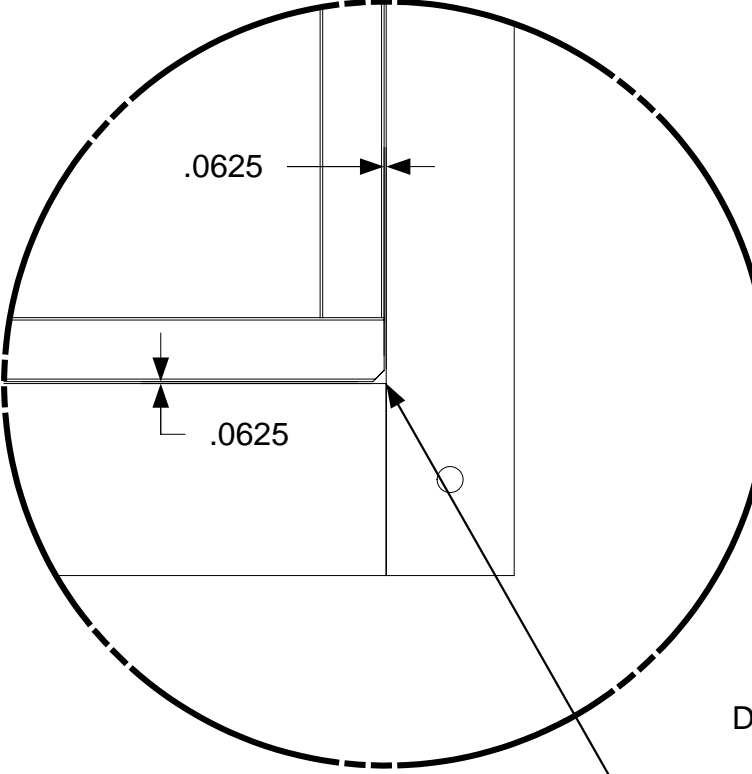
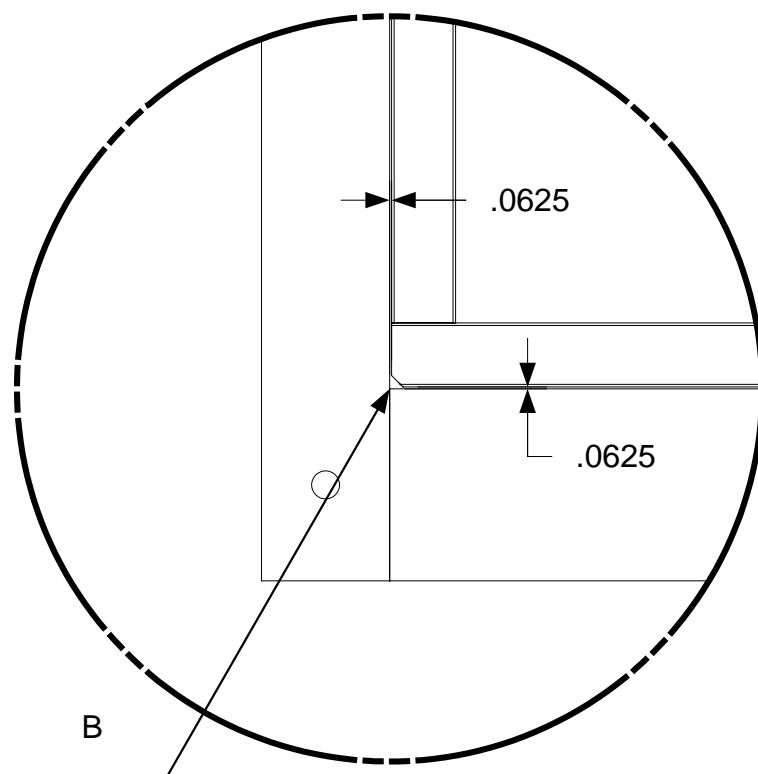
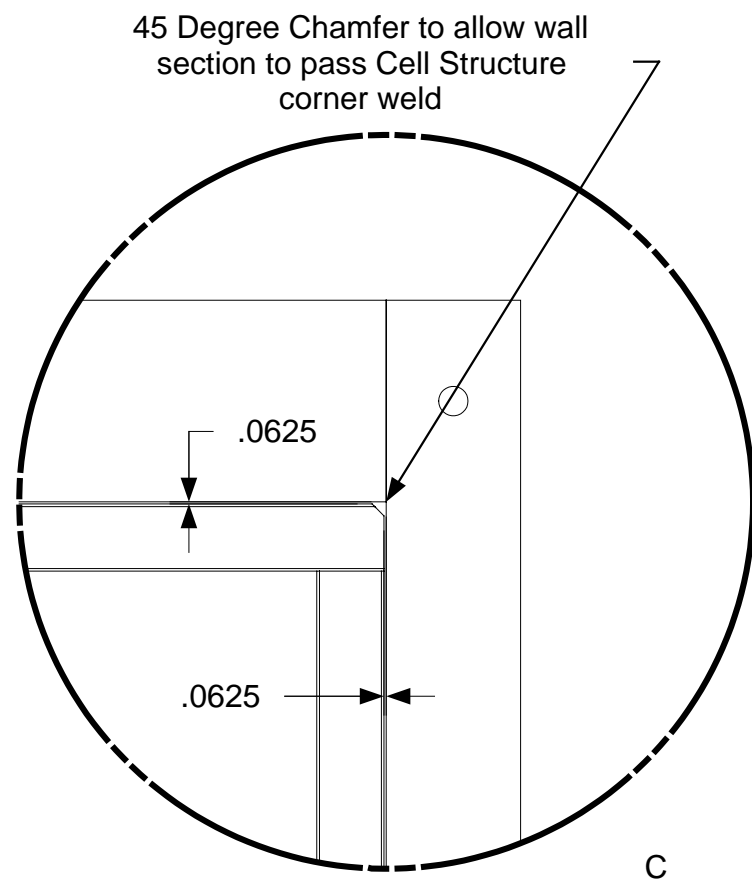
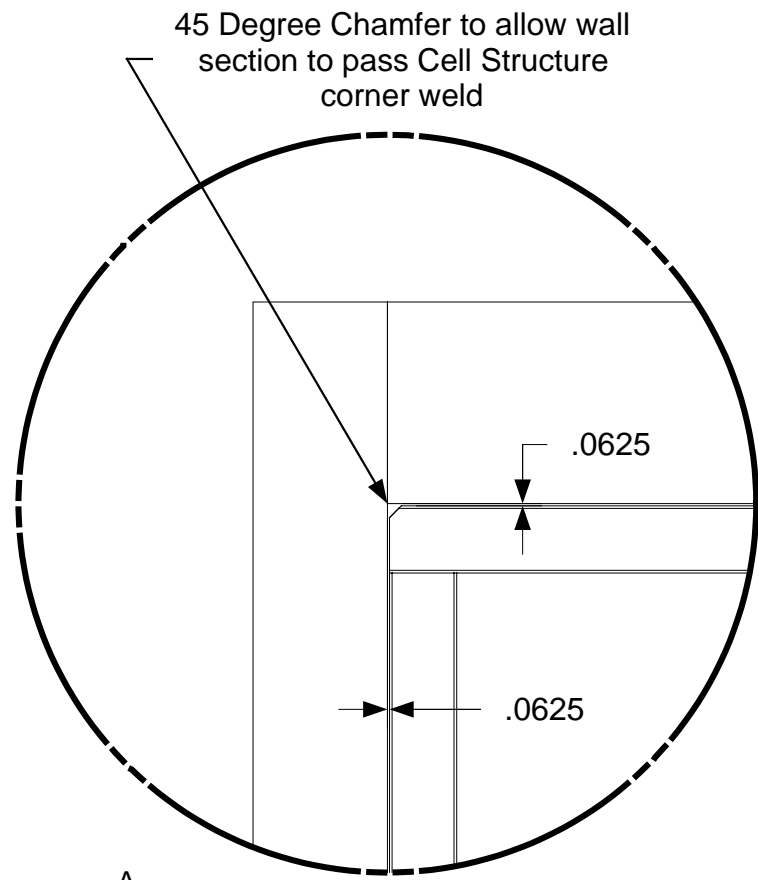

*DETAILS SHOW EXTERIOR WALL C IS MADE TO 1/16" SHORTER THAN CELL STRUCTURE TO ALLOW MATERIAL EXPANSION AFTER WELDING

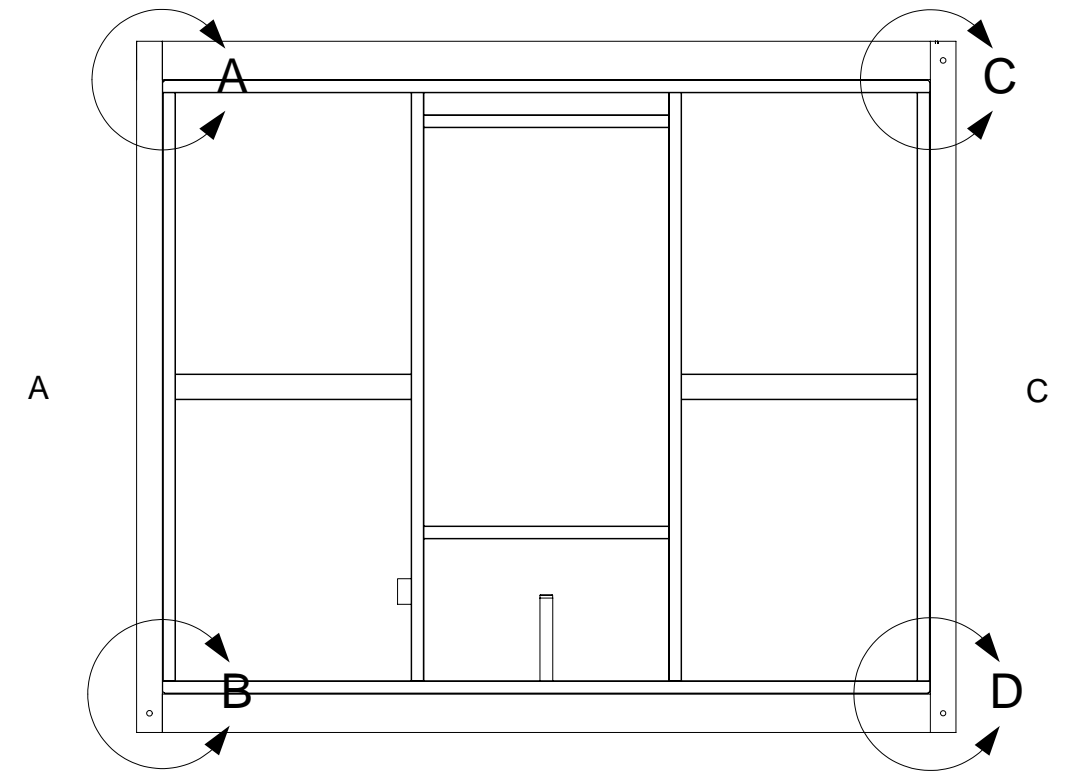

View B

ANTONIO COLOSIMO
REGISTERED ARCHITECT
STATE OF OHIO
No. 6520

OHIO I.U. APPROVED
BUILDING STANDARDS

DRAWING

Cell D
Assembly Exterior
Wall-Assembly
Exterior Wall B &
Cell Structure
(1/16" spacing)

KEY PLAN

Cell "C" With Deck Over
Cell "B" Cell "E" 2nd Floor
Cell "A" Cell "D" 2nd Floor
Loft 3rd Floor Loft 3rd Floor

MODEL(S): Hartford

PAGE 155

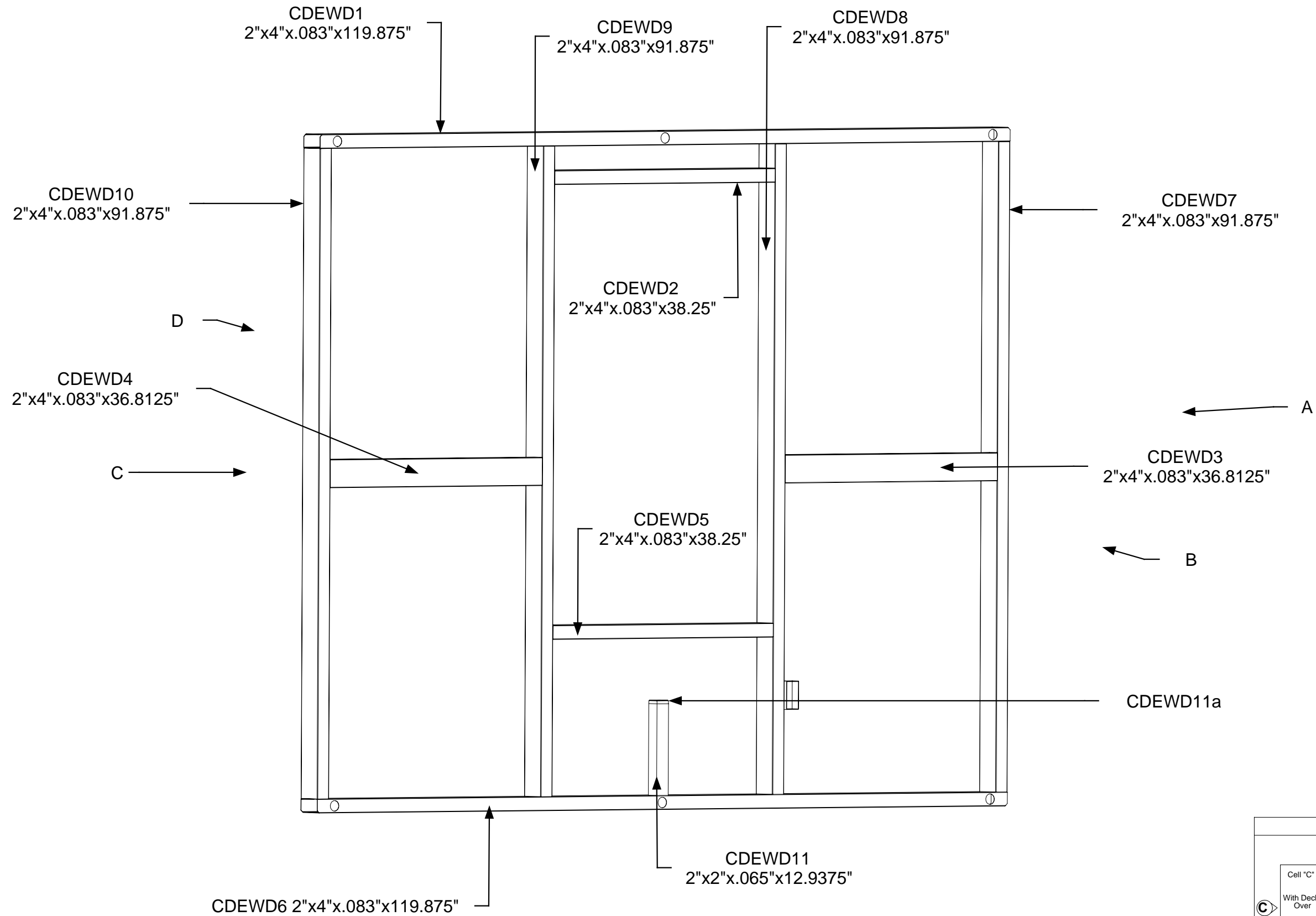

April 11, 2006
 PDG.Domus.060323-1

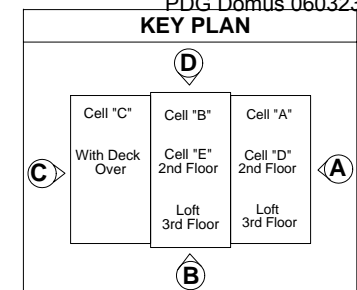

DRAWING

Cell D
 Assembly Exterior
 Wall-Assembly
 Exterior Wall D
 Part Identification

MODEL(S): Hartford

PAGE 156

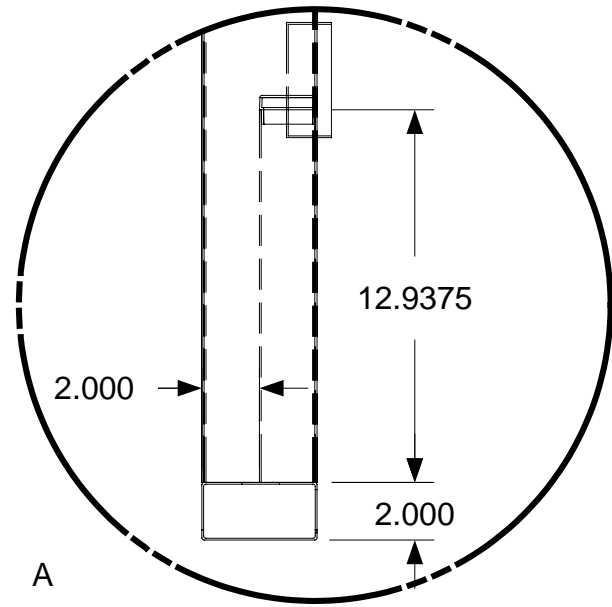

See through detail reveals dimensions of part CDEWD11

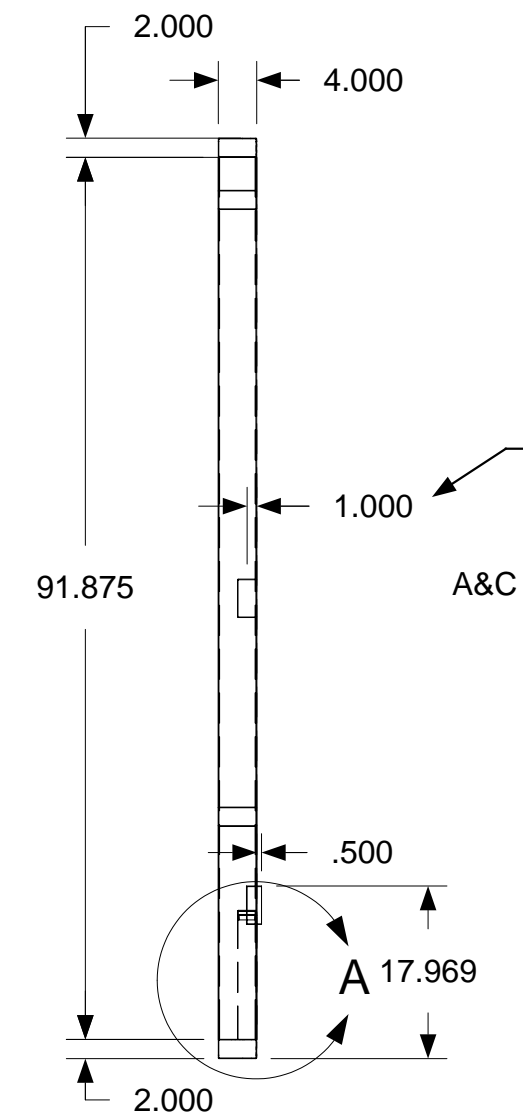
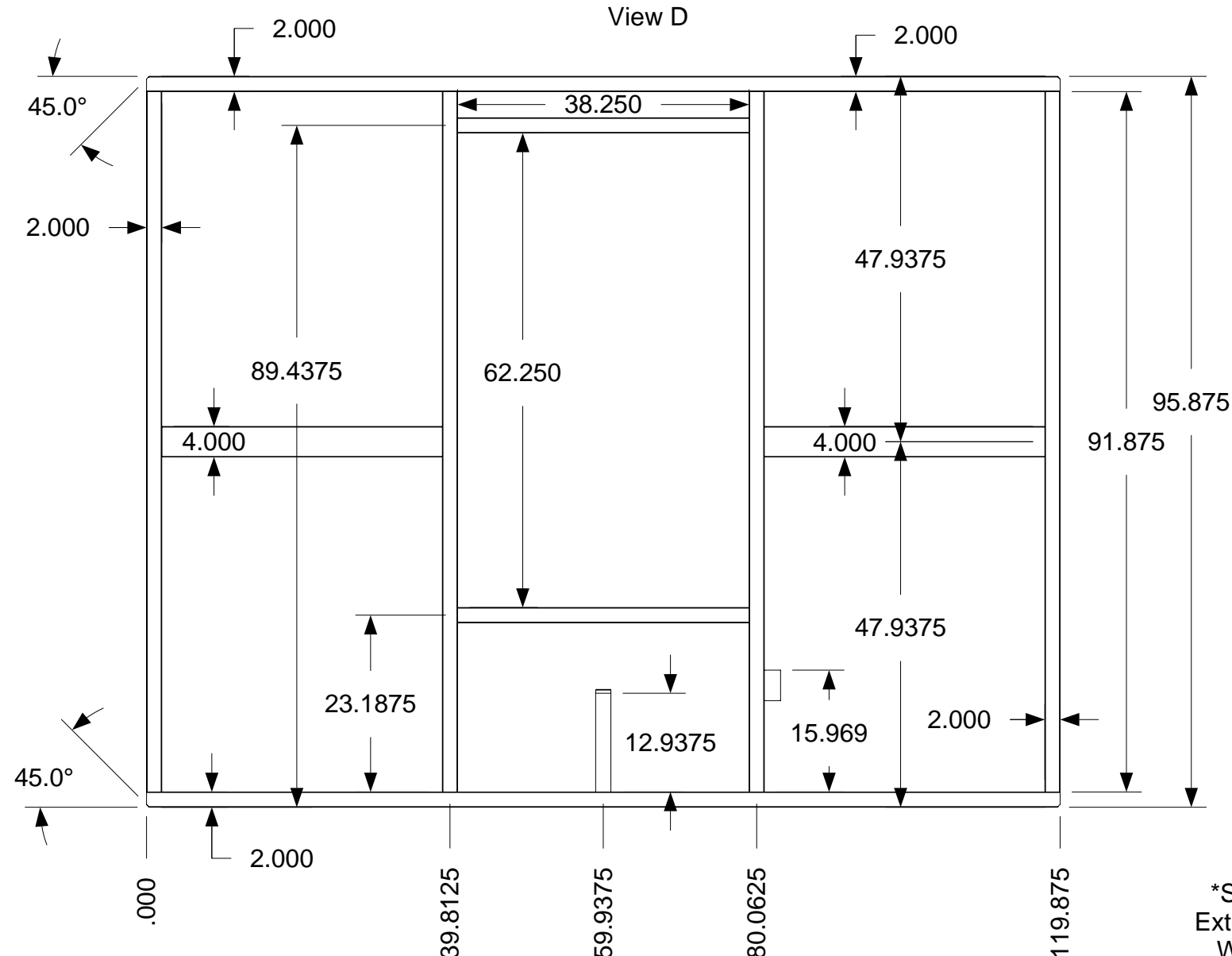
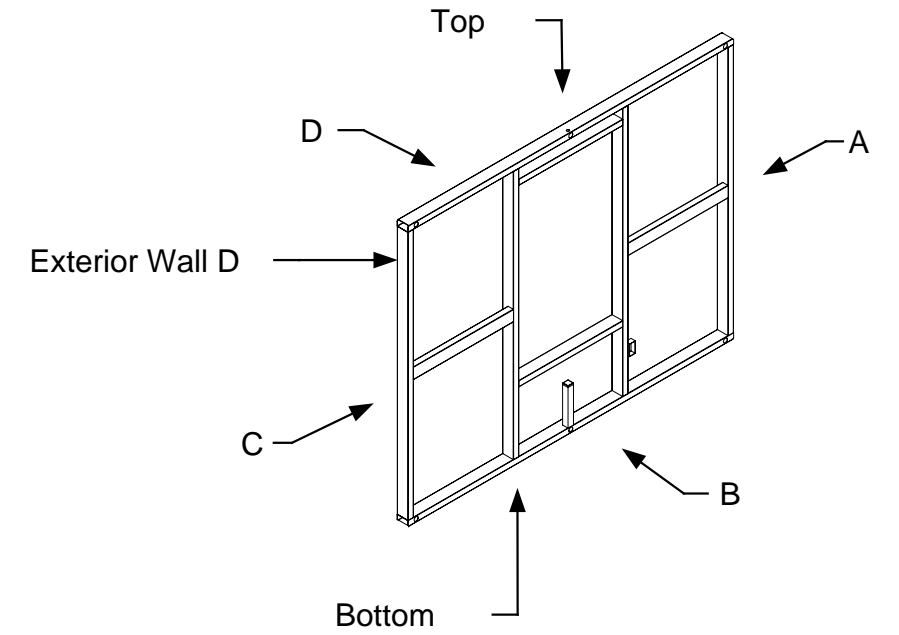

*See pages Manufacturing Cell D Exterior Wall Sub-Assembly Exterior Wall D CDEWD1, CDEWD6 for corner chamfer dimensions



April 11, 2006
PDG Domus.060323-1

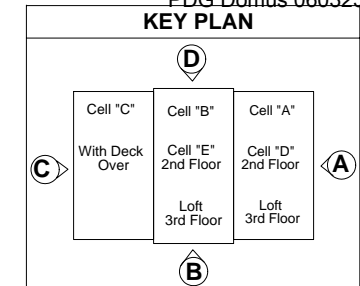

DRAWING
Cell D Assembly Exterior Wall-Assembly Exterior Wall D Completed Dimensions
MODEL(S): Hartford
PAGE 157

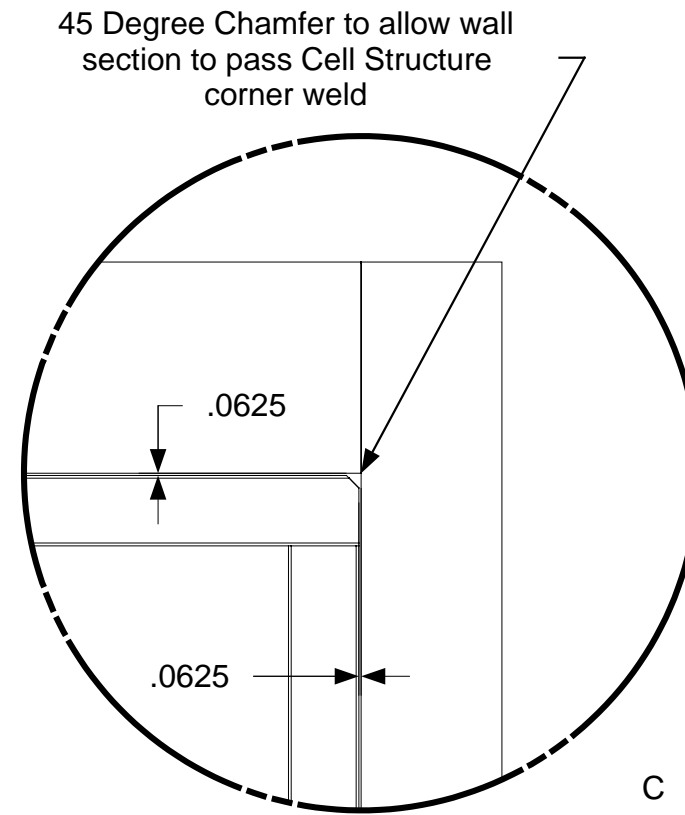
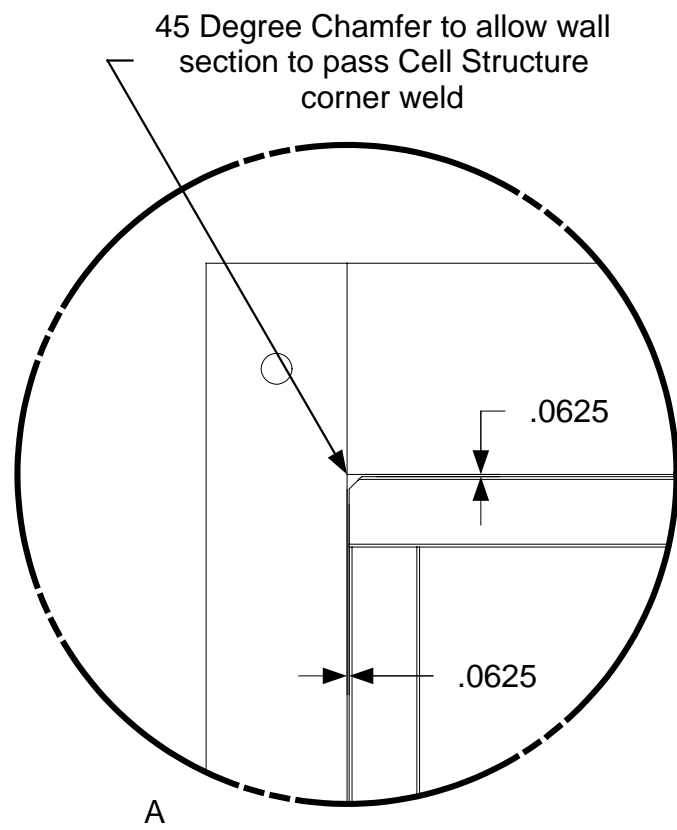

*DEATILS SHOW EXTERIOR WALL C IS MADE TO 1/16" SHORTER THAN CELL STRUCTURE TO ALLOW MATERIAL EXPANSION AFTER WELDING

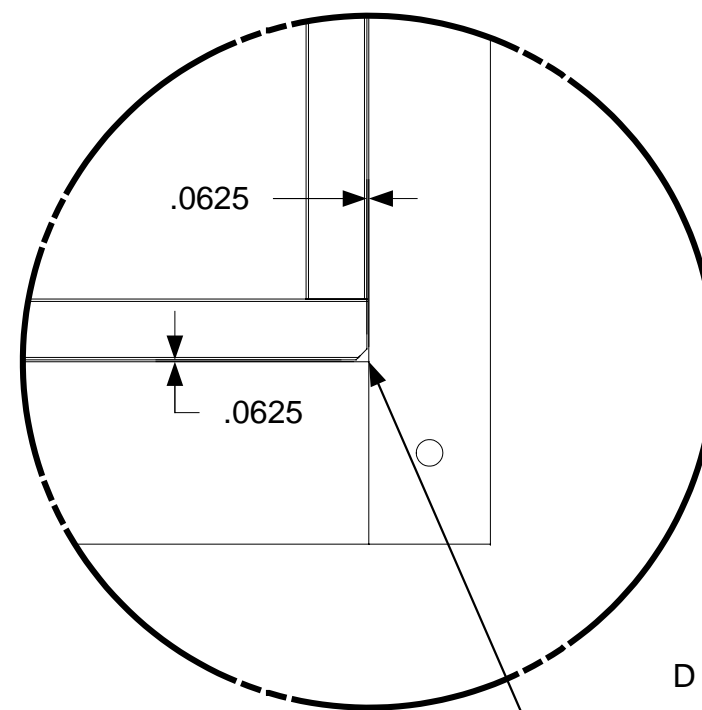
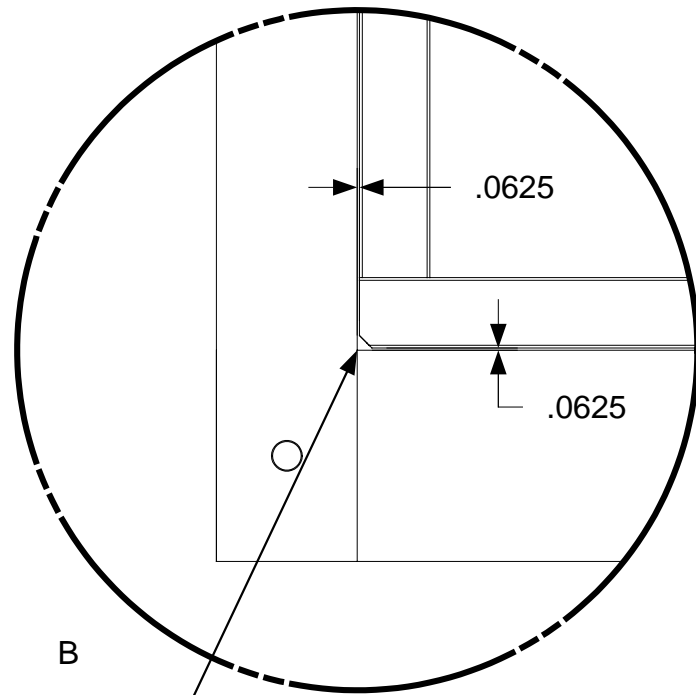

45 Degree Chamfer to allow wall section to pass Cell Structure corner weld

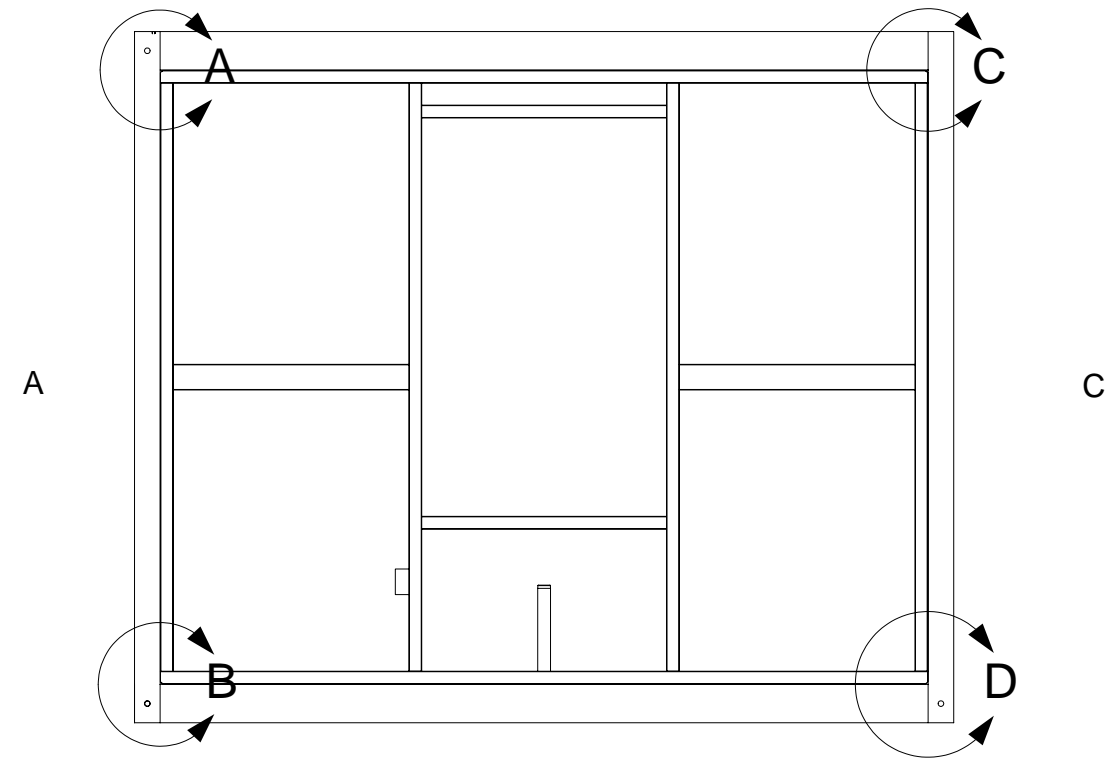

View D

	DRAWING
	<p>Cell D Assembly Exterior Wall-Assembly Exterior Wall D & Cell Structure (1/16" spacing)</p>
<p>April 11, 2003 PDG Domus.060323-1 KEY PLAN</p>	<p>MODEL(S): Hartford</p>
<p>PAGE 158</p>	

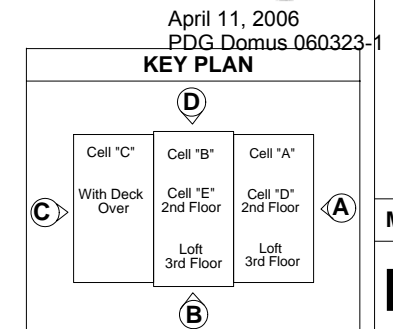
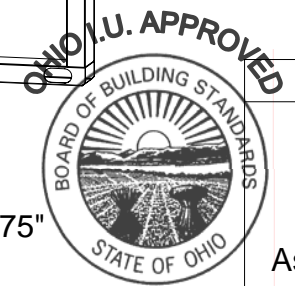
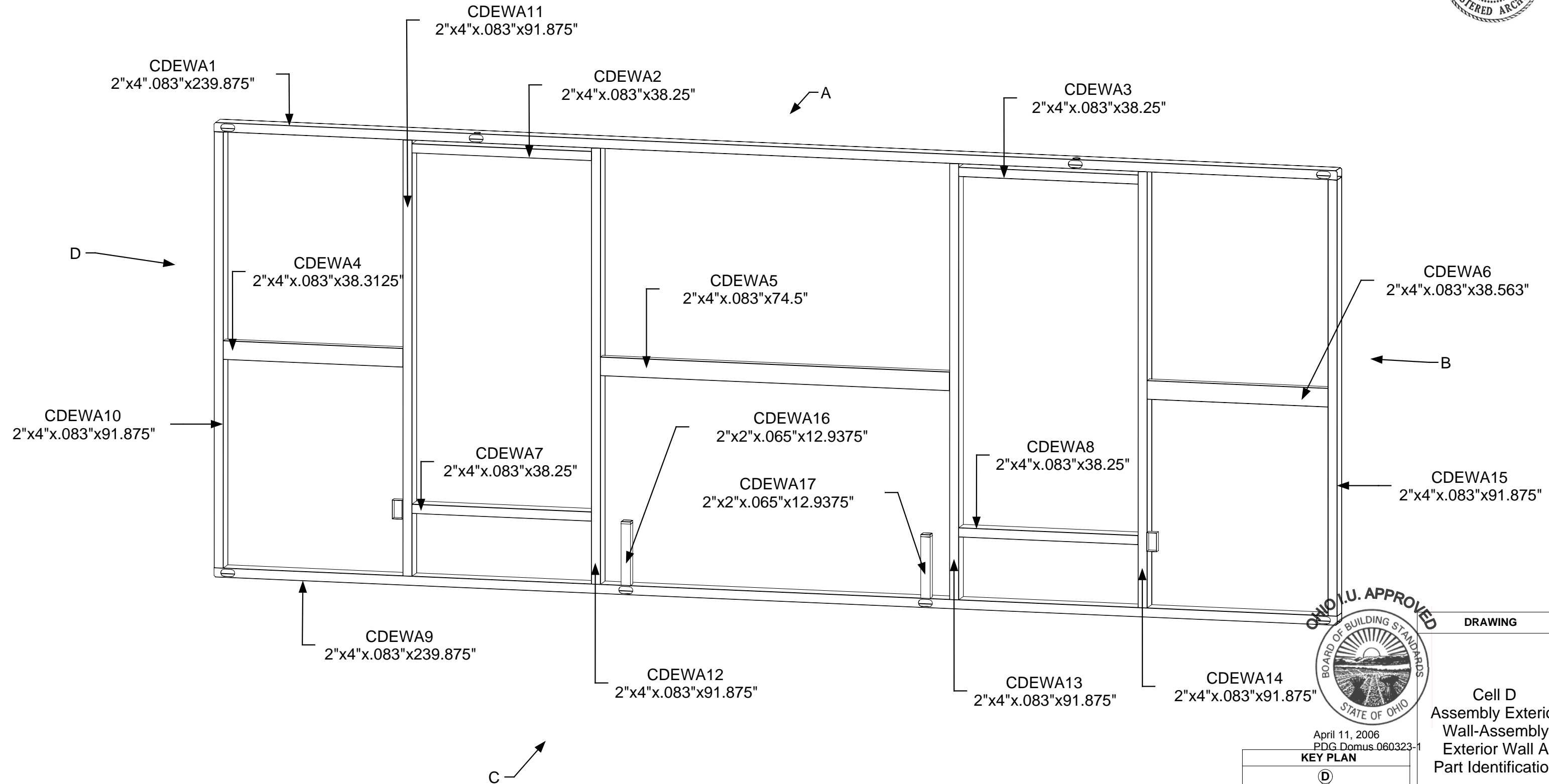

DRAWING
 Cell D
 Assembly Exterior
 Wall-Assembly
 Exterior Wall A
 Part Identification
 MODEL(S): Hartford
PAGE 159

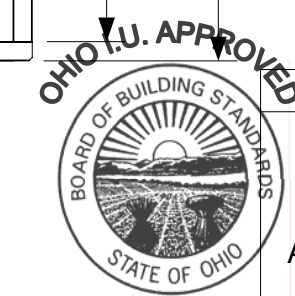
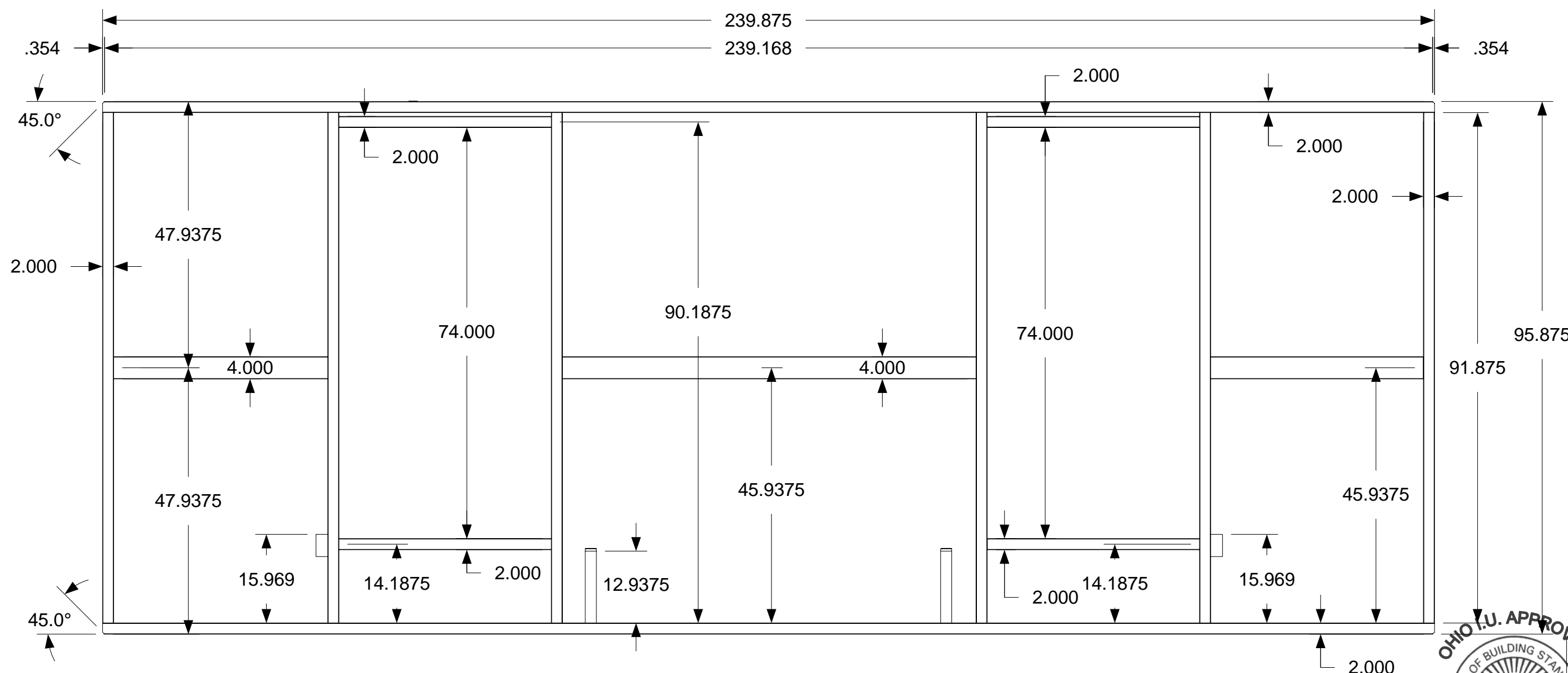

April 11, 2006
PDG Domus.060323-1

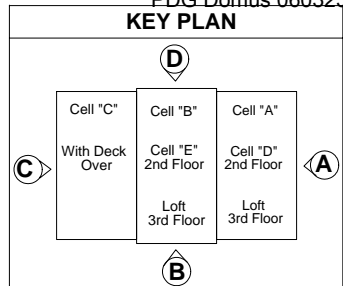

DRAWING
Cell D Assembly Exterior Wall-Assembly Exterior Wall A Completed Dimensions
MODEL(S): Hartford
PAGE 160

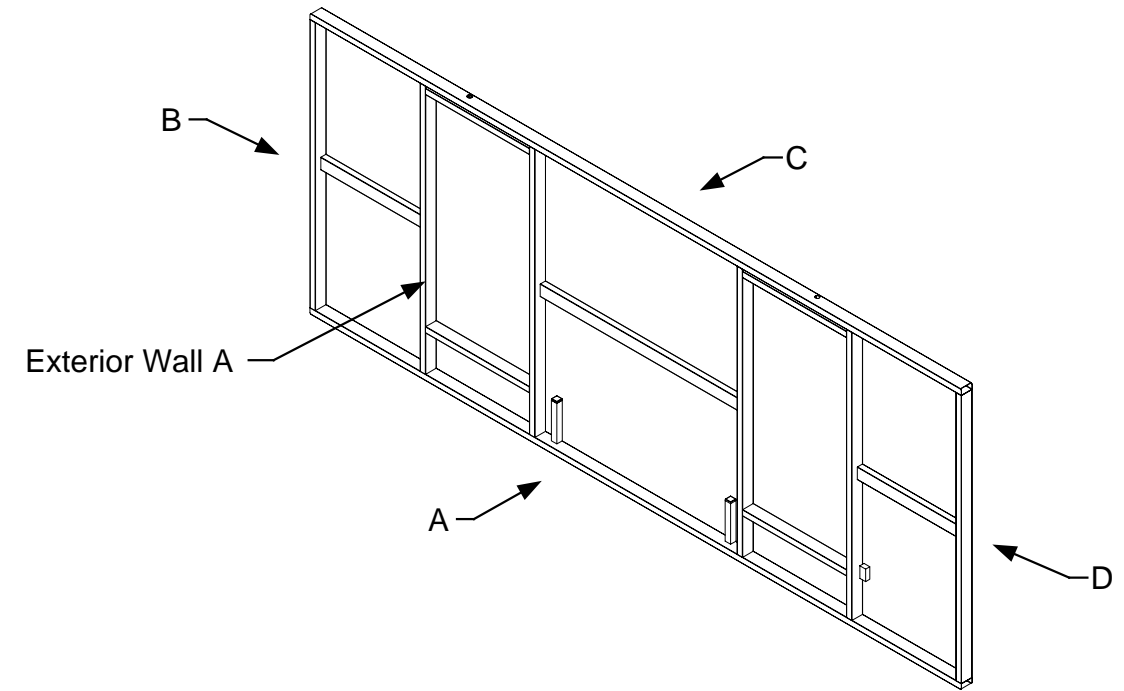
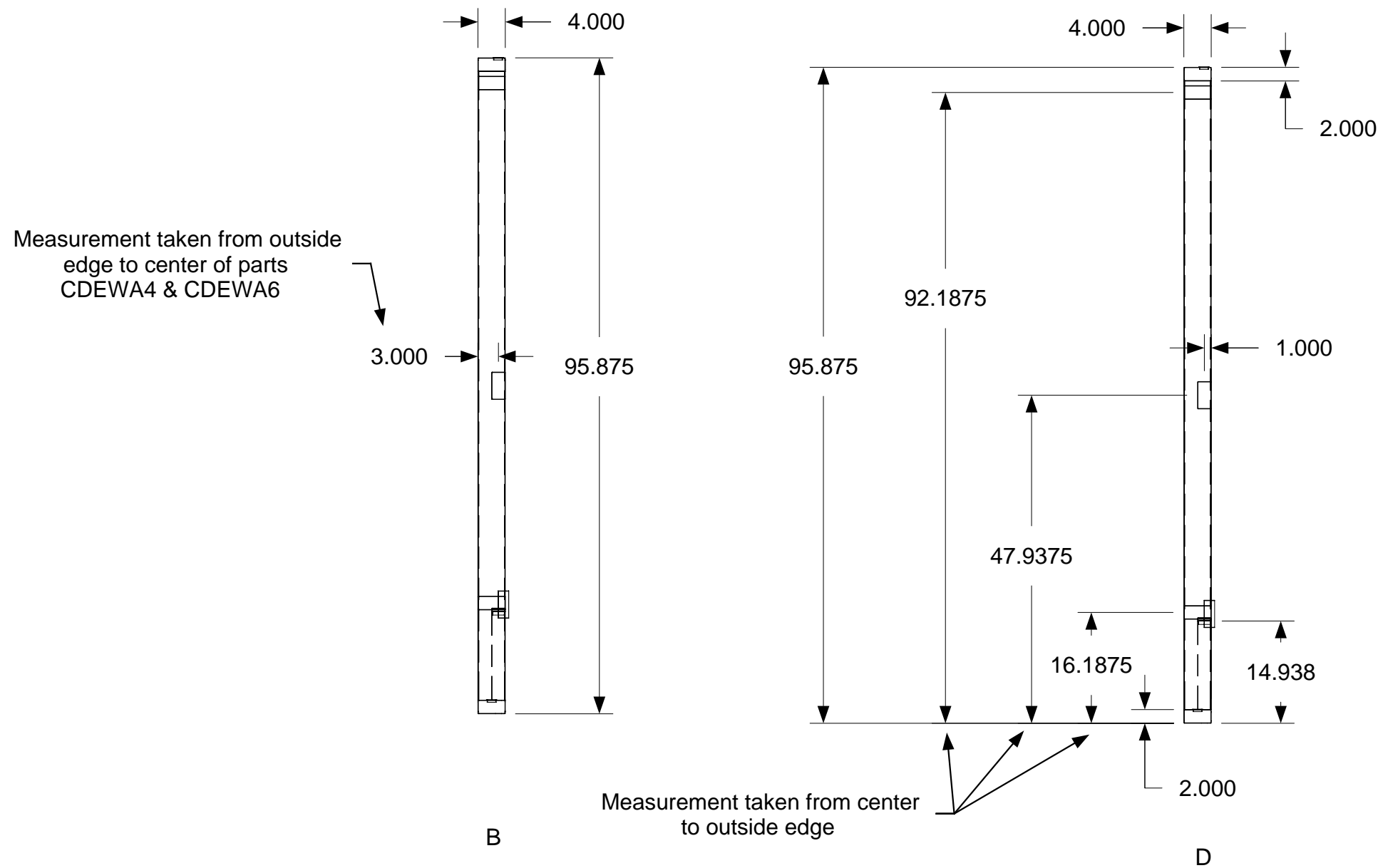

April 11, 2006
PDG.Domus.060323-1

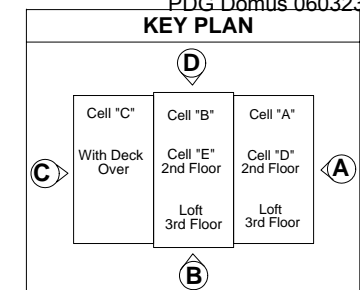

DRAWING

Cell D
Assembly Exterior
Wall-Assembly
Exterior Wall A
Completed
Dimensions
Detail 1

MODEL(S): Hartford

PAGE 161

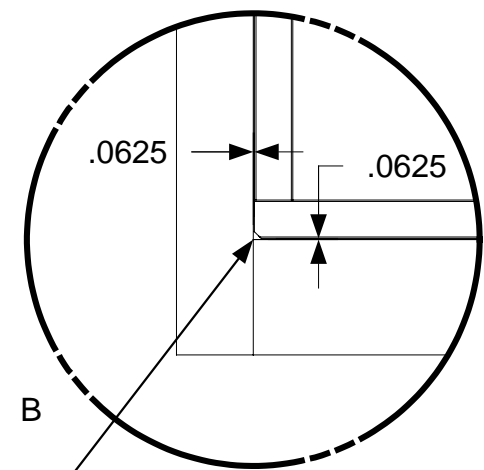
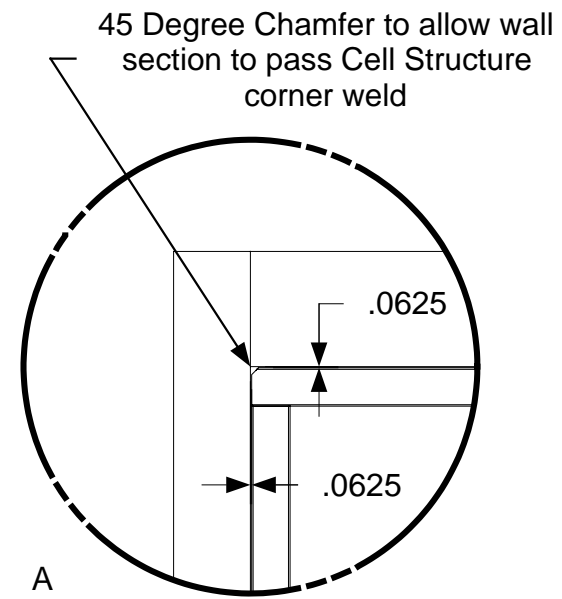

45 Degree Chamfer to allow wall section to pass Cell Structure corner weld

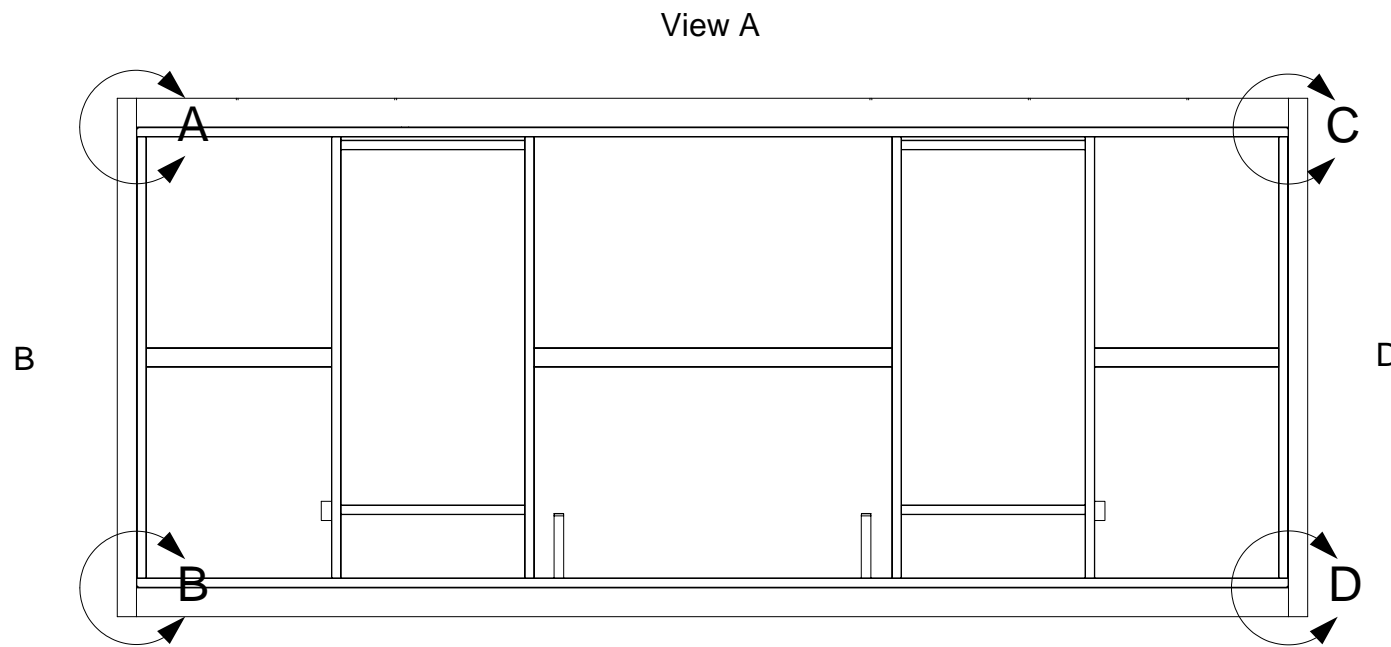

*DEATILS SHOW EXTERIOR WALL C IS MADE TO 1/16" SHORTER THAN CELL STRUCTURE TO ALLOW MATERIAL EXPANSION AFTER WELDING

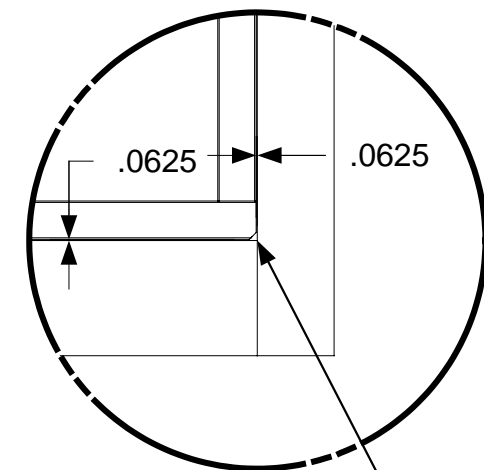
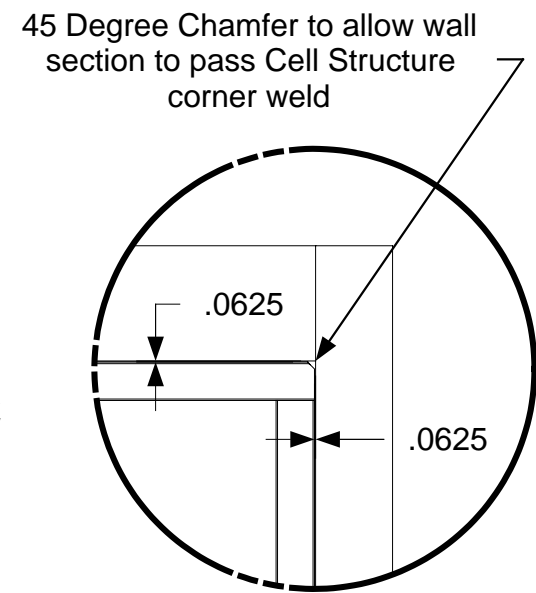

45 Degree Chamfer to allow wall section to pass Cell Structure corner weld



April 11, 2006
PDG Domus.060323-1

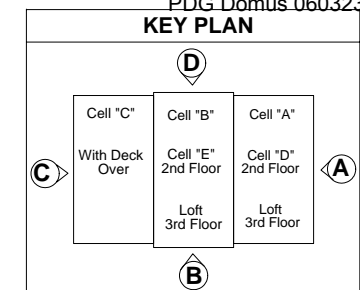

DRAWING
<p>Cell D Assembly Exterior Wall-Assembly Exterior Wall A & Cell Structure (1/16" spacing)</p>
MODEL(S): Hartford
PAGE 162

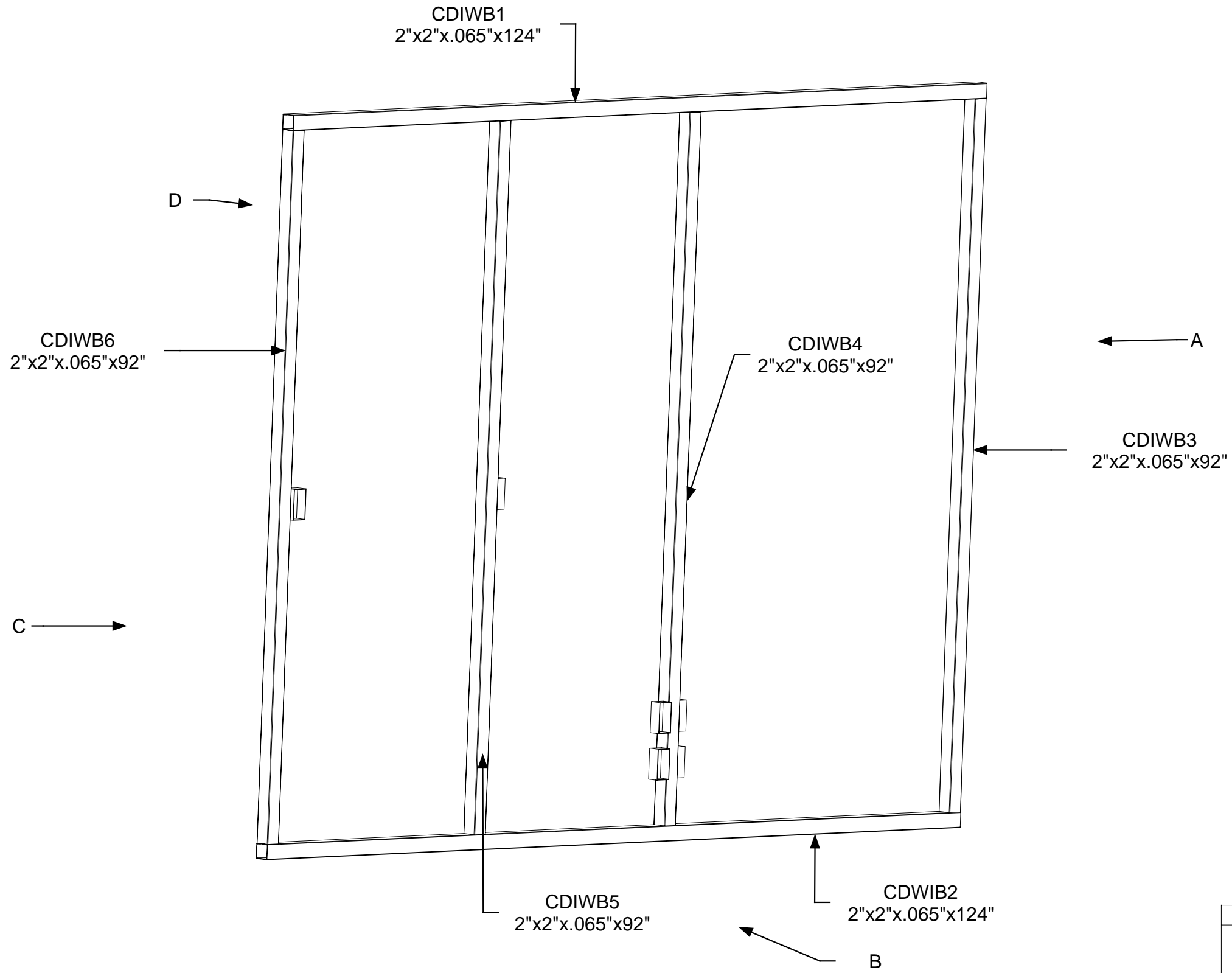

April 11, 2006
PDG Domus.0603223-1

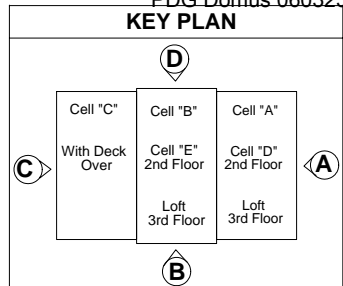

DRAWING

Cell D
Assembly Interior
Wall-Assembly
Interior Wall B
Part Identification

MODEL(S): Hartford

PAGE 163

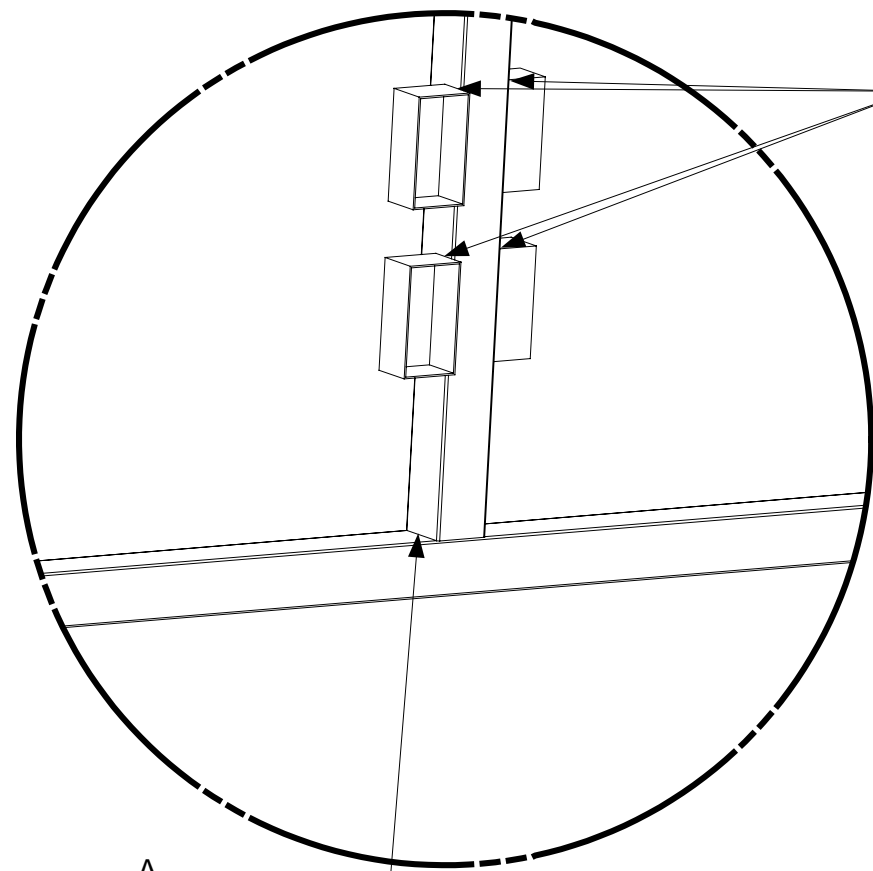

A

.1875 1" - 1"
.1875 1" - 1"

.1875 1" - 1"
.1875 1" - 1"

All Outlets welded to above spec.

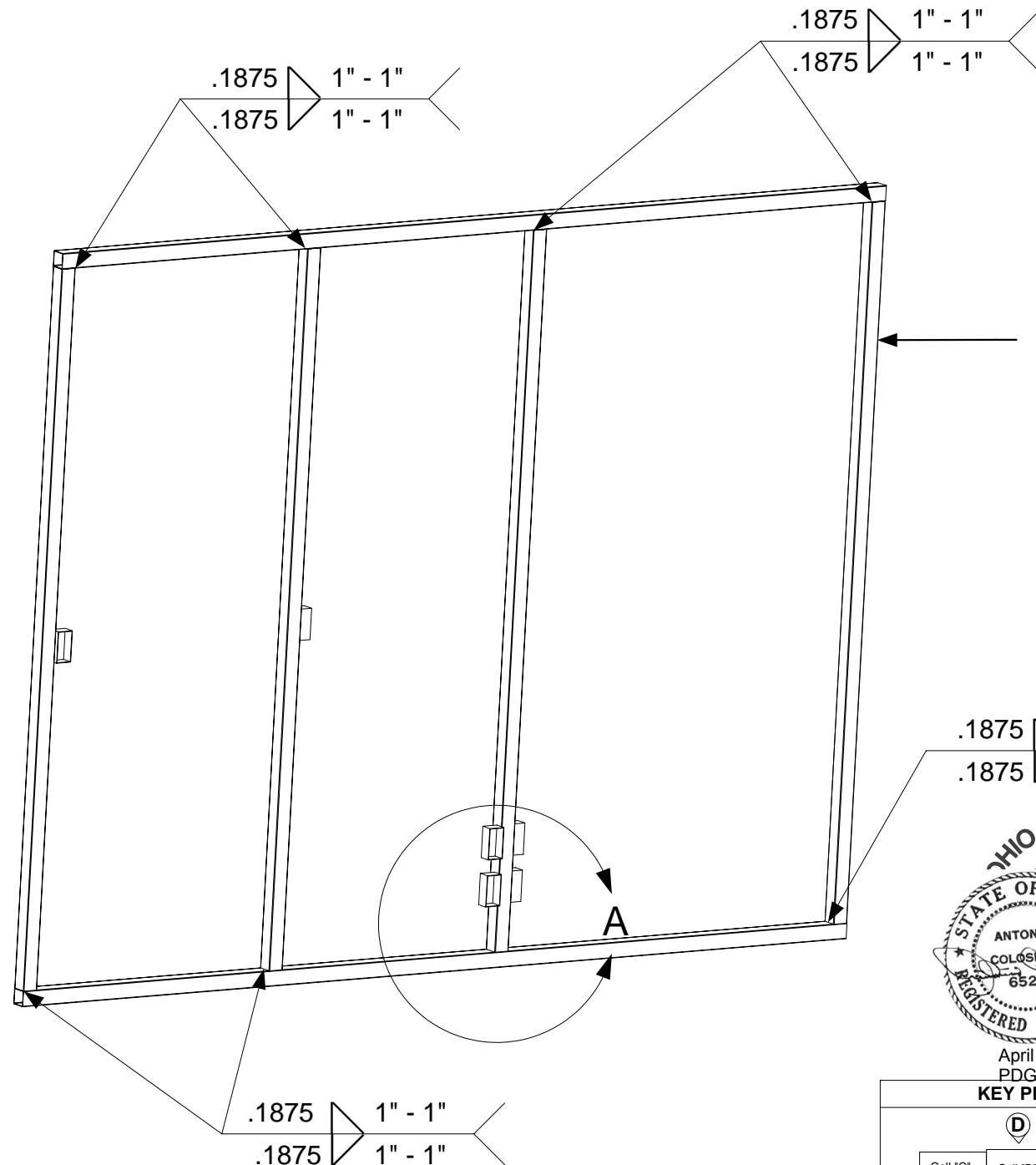

Interior Wall B

.1875 1" - 1"
.1875 1" - 1"

.1875 1" - 1"
.1875 1" - 1"

.1875 1" - 1"
.1875 1" - 1"

.1875 1" - 1"
.1875 1" - 1"



April 11, 2006
PDG Domus.060323-1

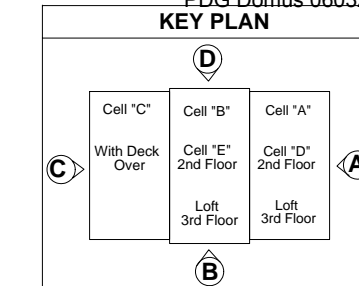

DRAWING

Cell D
Assembly Interior
Wall-Assembly
Interior Wall B
Welding

MODEL(S): Hartford

PAGE 164

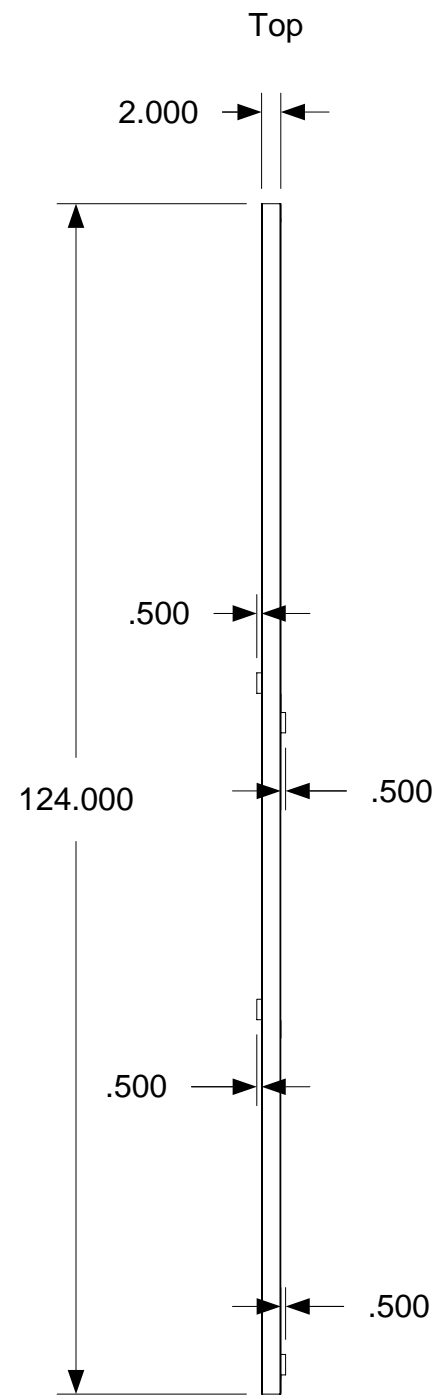

All Tubes are 2" x 2" x .065"

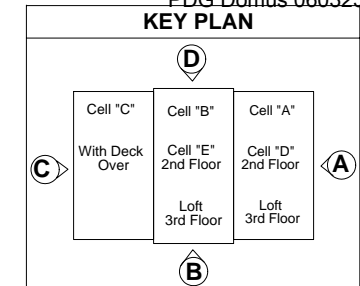
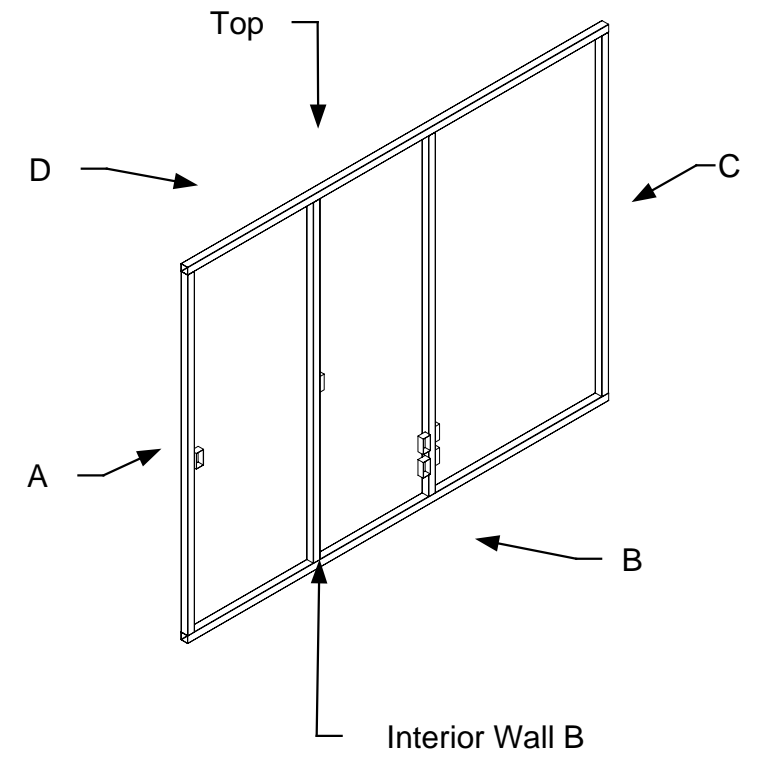
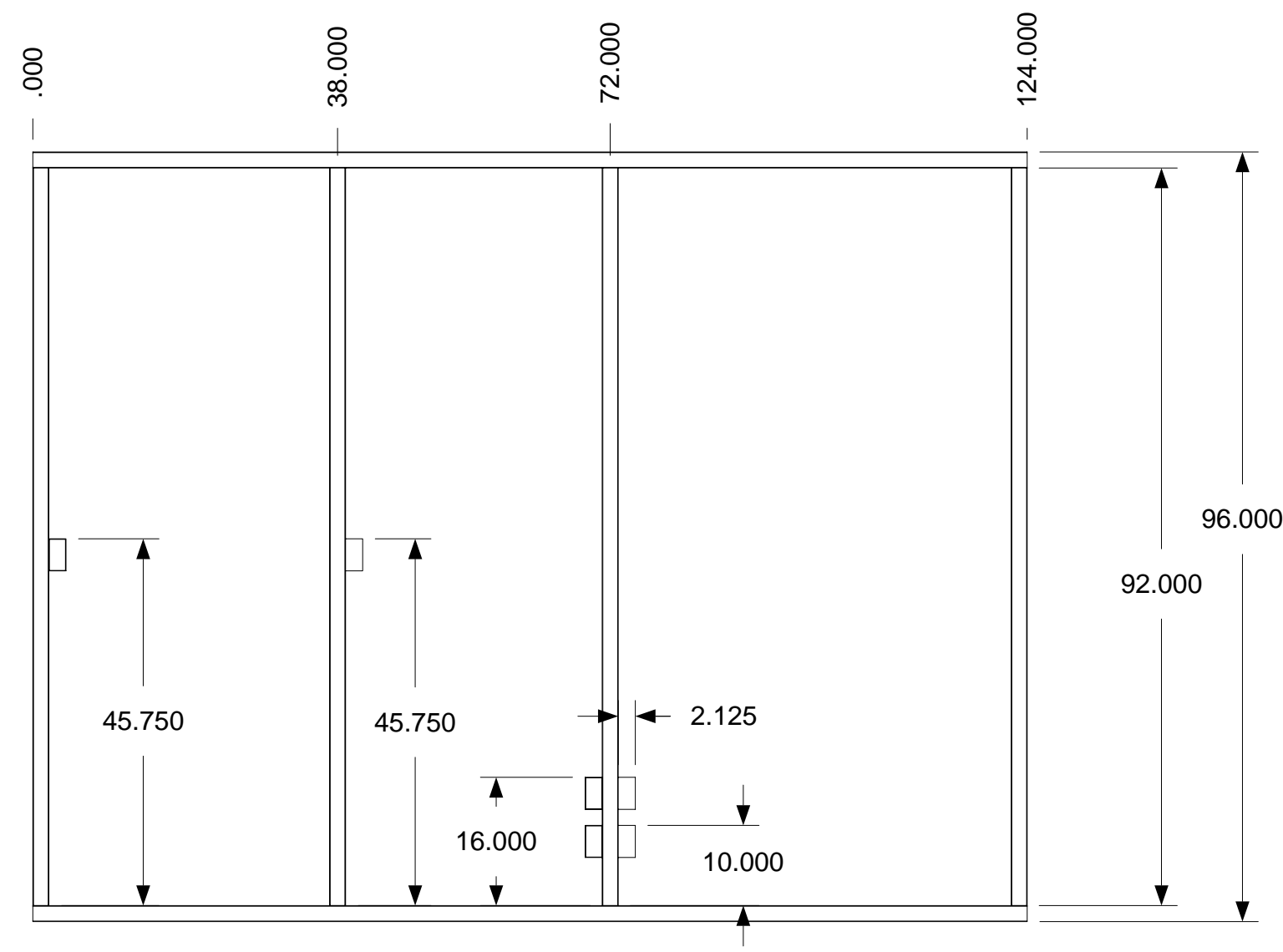

DRAWING

Cell D
Assembly Interior
Wall-Interior Wall B
Completed
Dimensions

MODEL(S): Hartford

PAGE 165

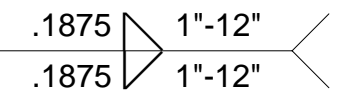
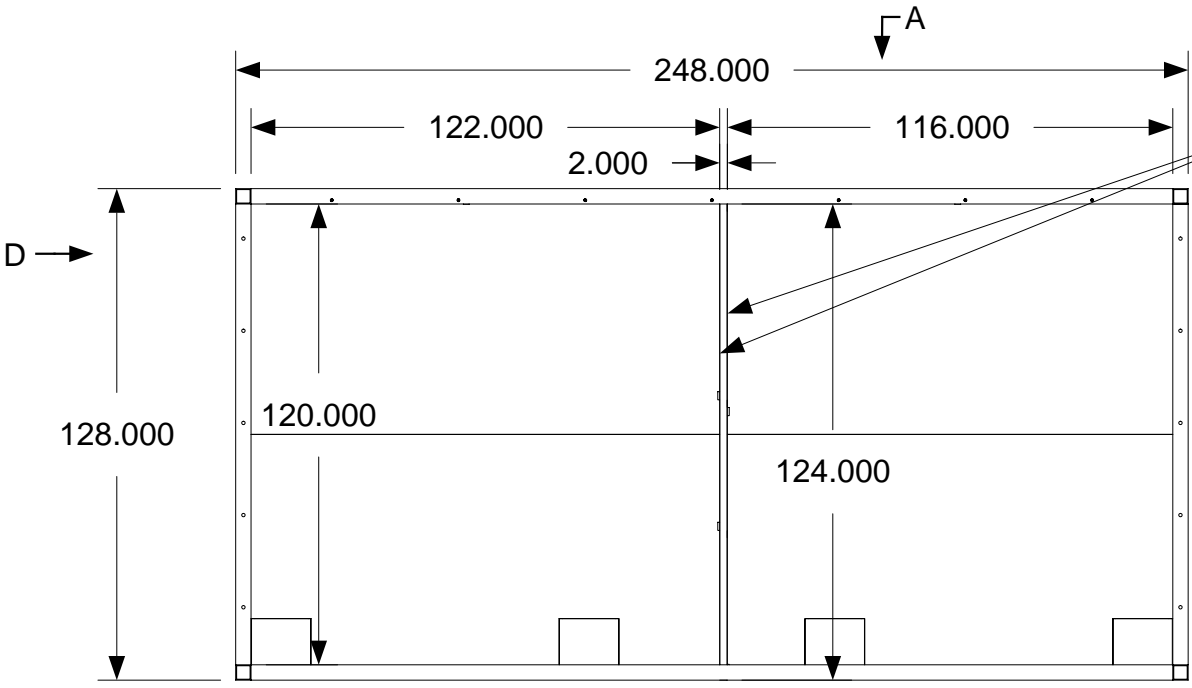

Interior Wall B attachment welding point to Floor Plate and Ceiling

Top View

Measurements taken without drywall on wall

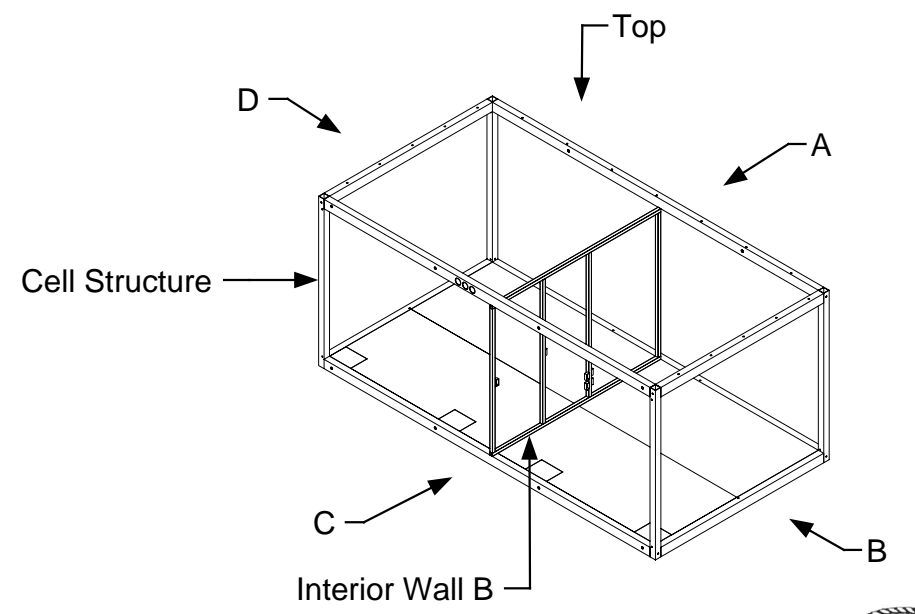

Interior Wall B Sets flush with edge on this side.

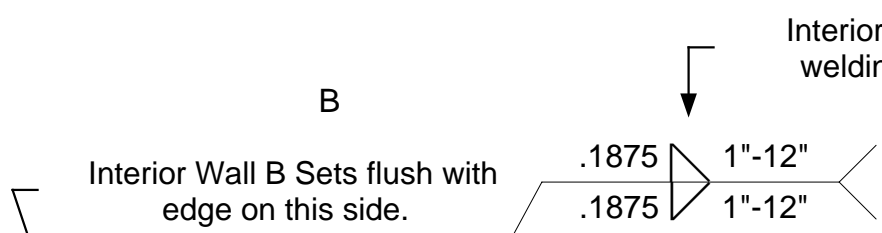
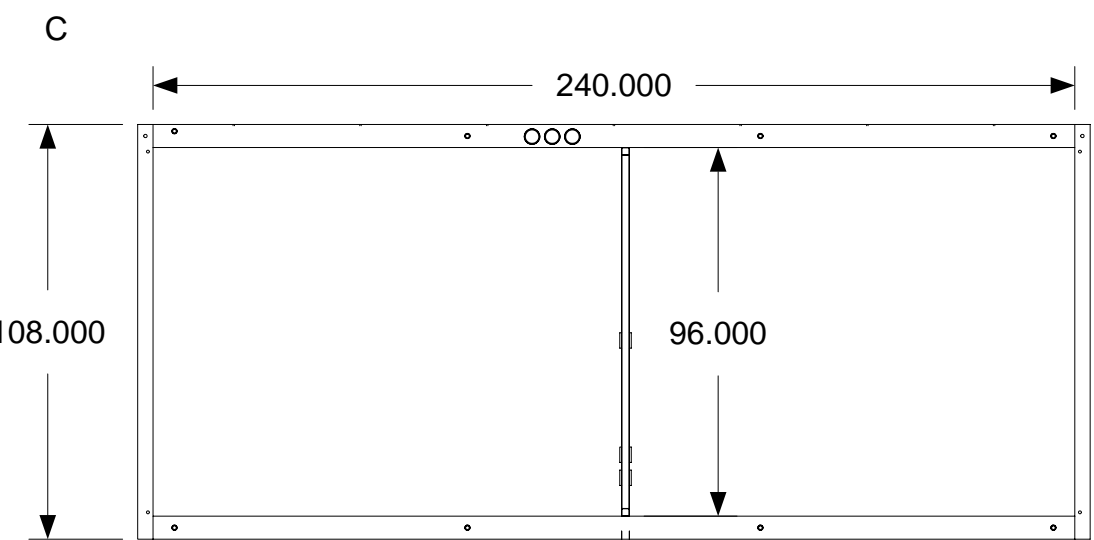

Interior Wall B attachment welding point to Ceiling

Interior Wall B Sets flush with edge on this side.

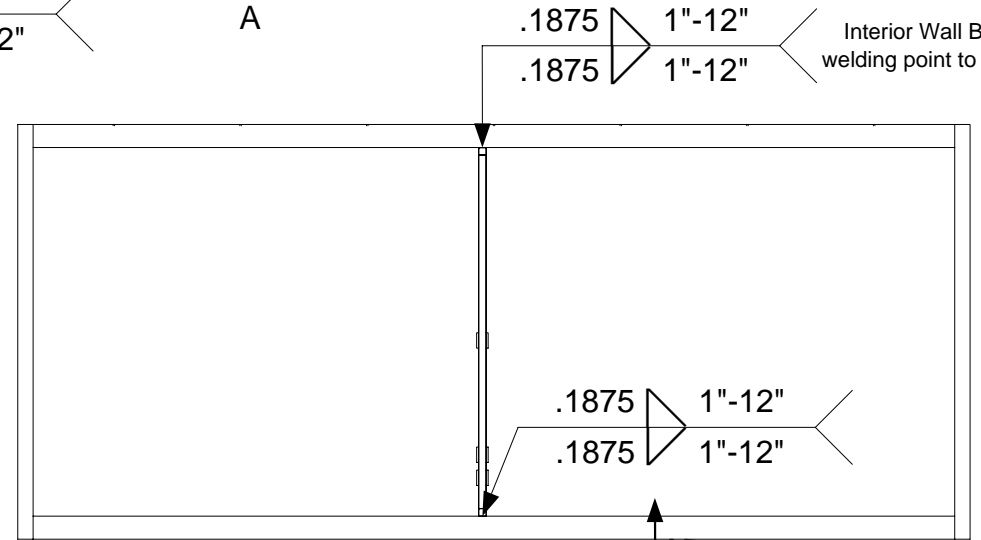
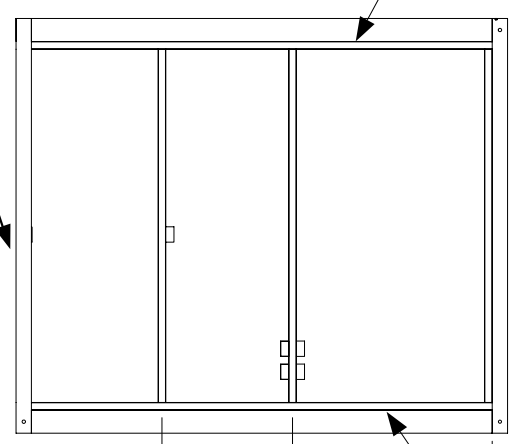

Interior Wall B attachment welding point to Cell Structure



April 11, 2006
PDG.Domus.060323-1

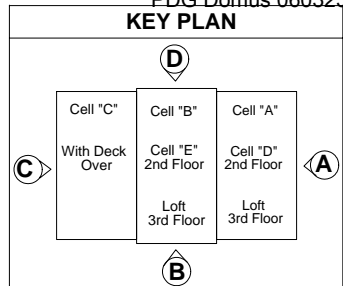

DRAWING
<p>Cell D Assembly Interior Wall-Assembly Interior Wall B In Cell Structure</p>
MODEL(S): Hartford
PAGE 166

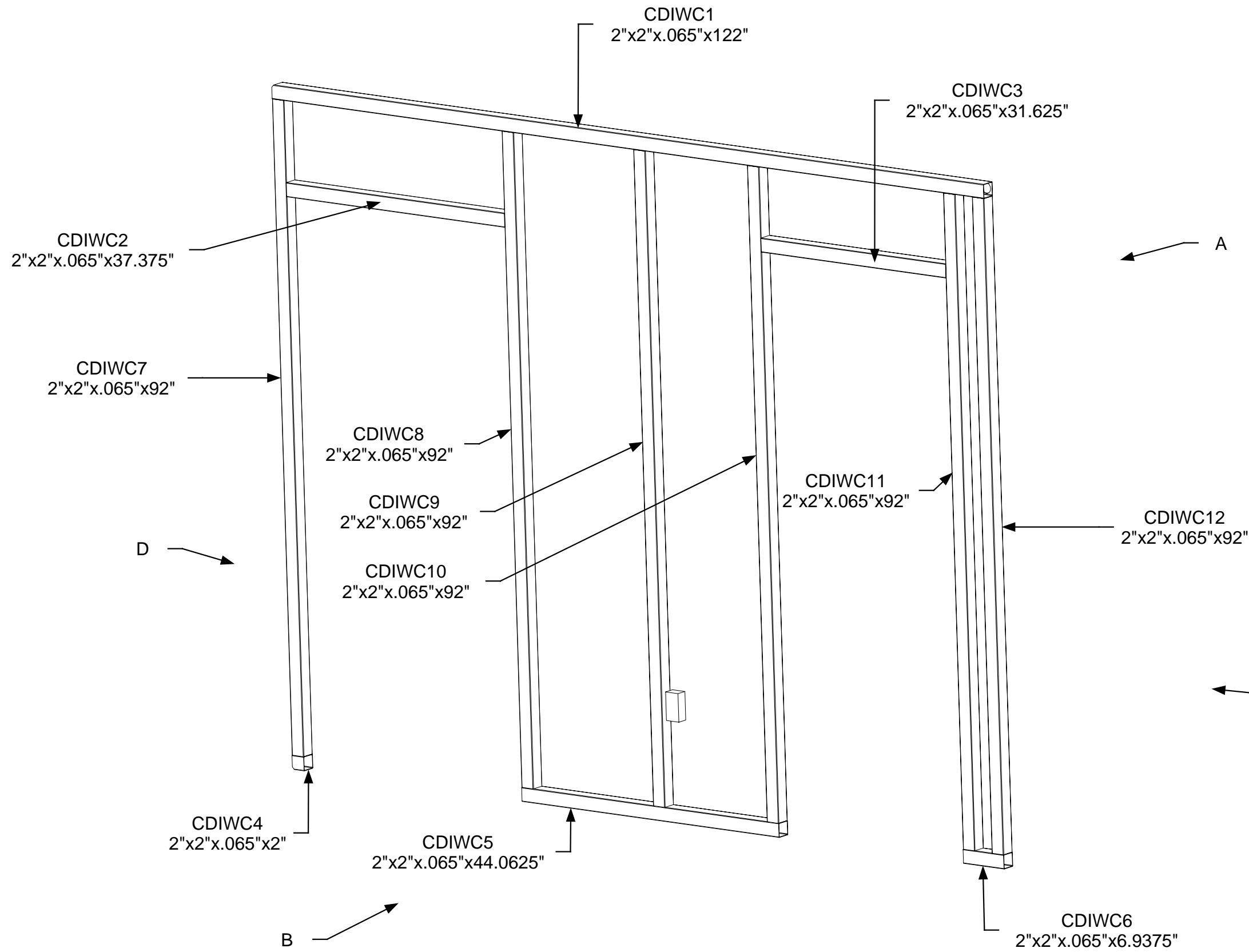

April 11, 2006
PDG.Domus.060323-1

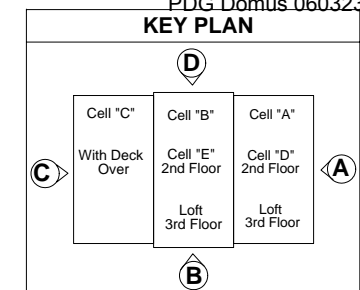

DRAWING
Cell D Assembly Interior Wall-Interior Wall C Part Identification
MODEL(S): Hartford
PAGE 167

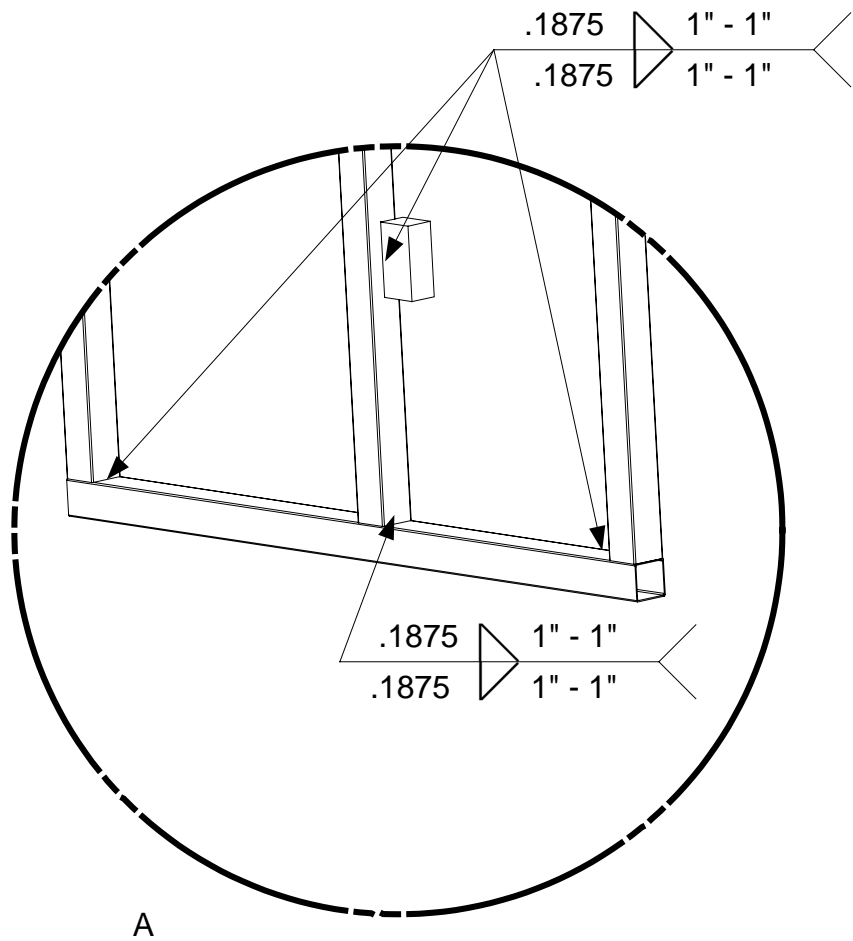

A

Interior Wall C

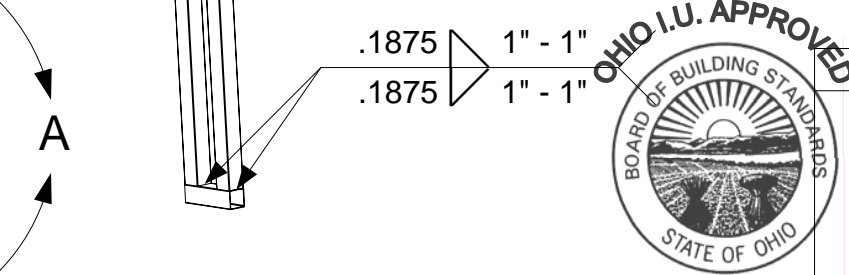
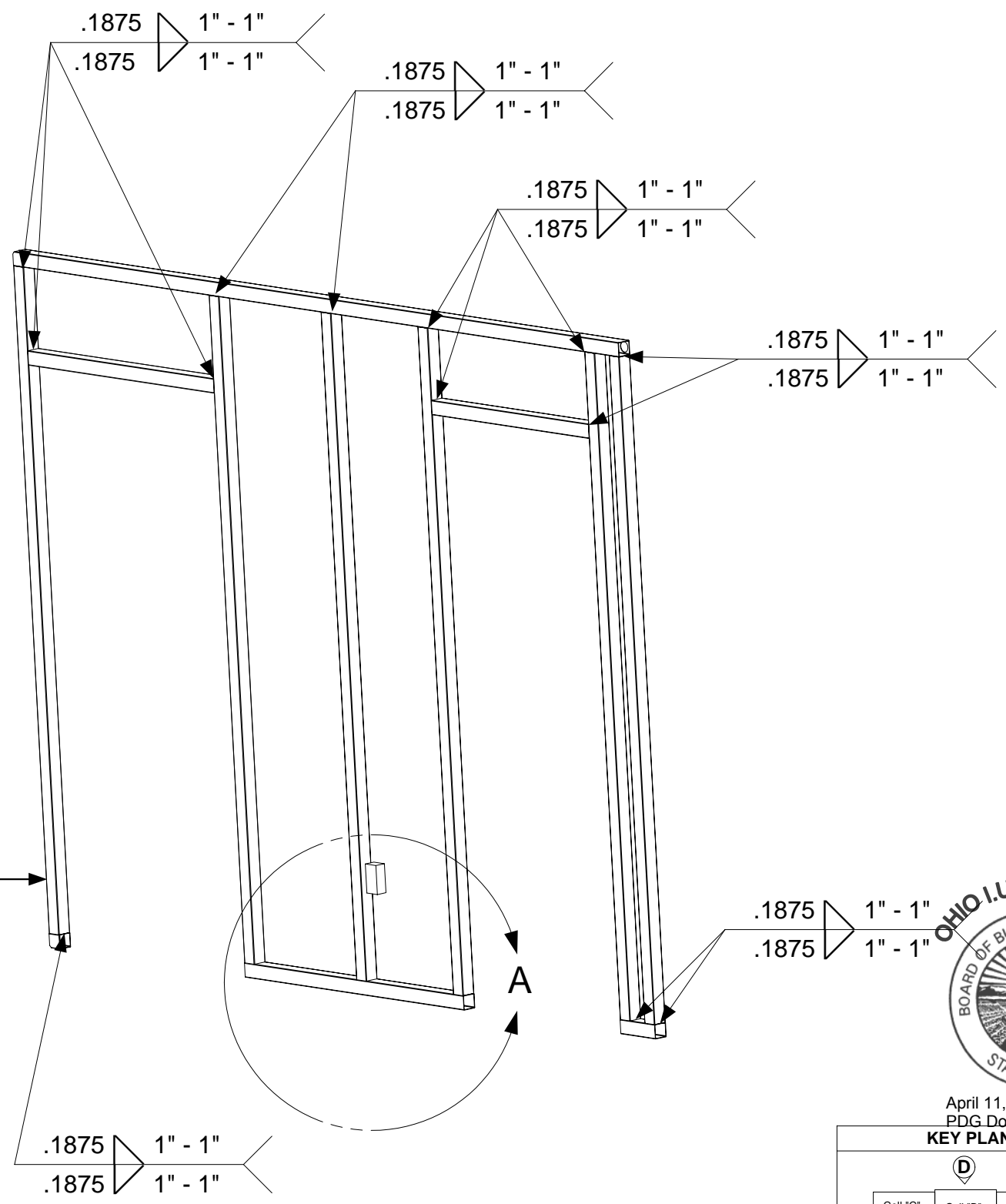

April 11, 2006
PDG.Domus.060323-1

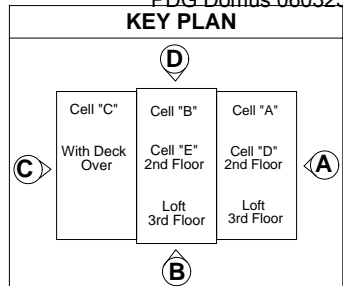

DRAWING

Cell D
Assembly Interior
Wall-Assembly
Interior Wall C
Welding

MODEL(S): Hartford

PAGE 168

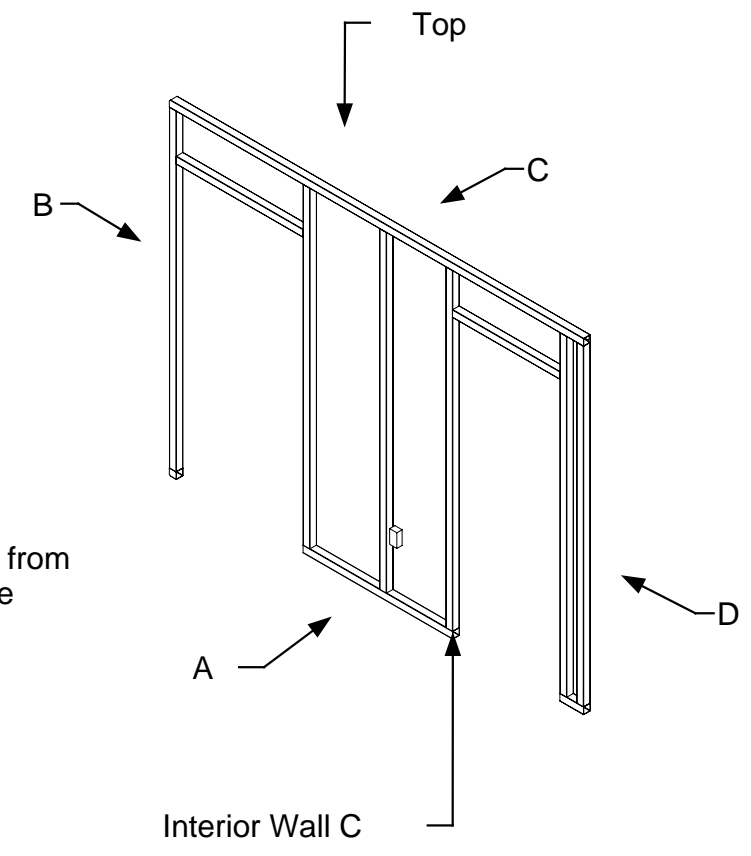
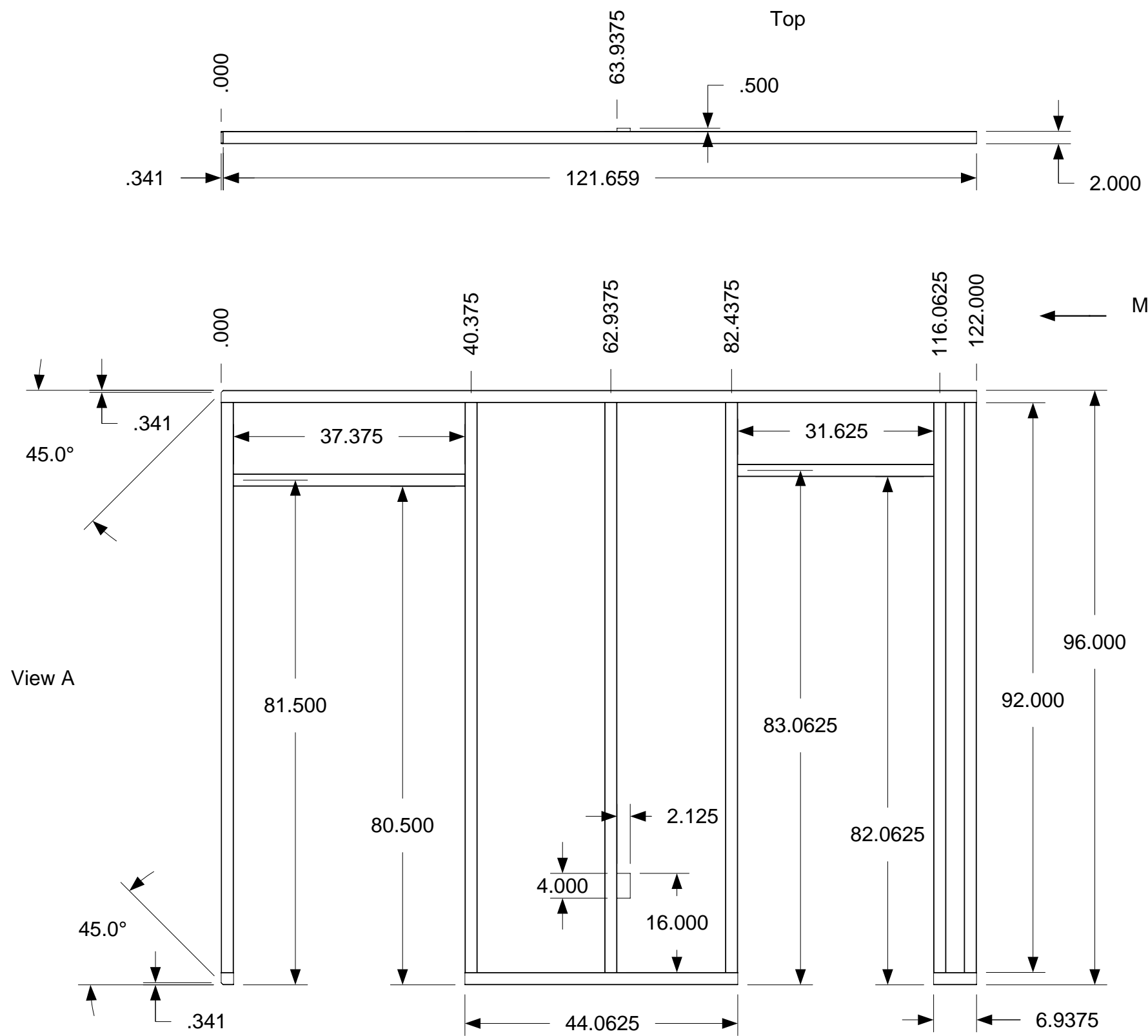

*All Tubes are 2" x 2" x .065"



April 11, 2006
PDG.Domus.060323-1

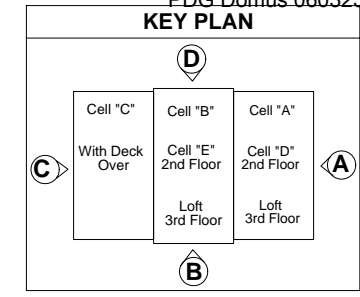

DRAWING
Cell D Assembly Interior Wall-Assembly Interior Wall C Completed Dimensions
MODEL(S): Hartford
PAGE 169

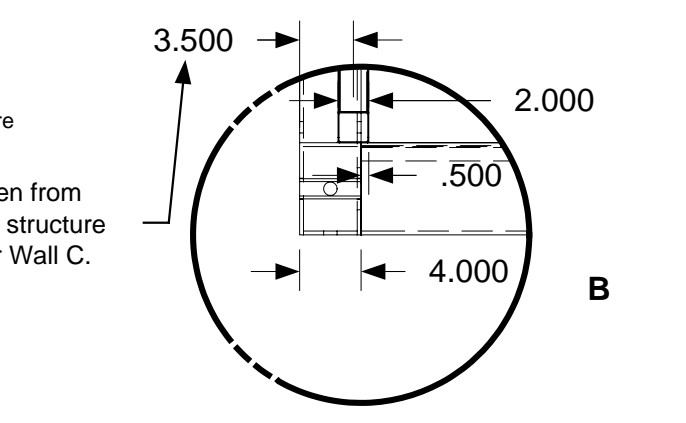
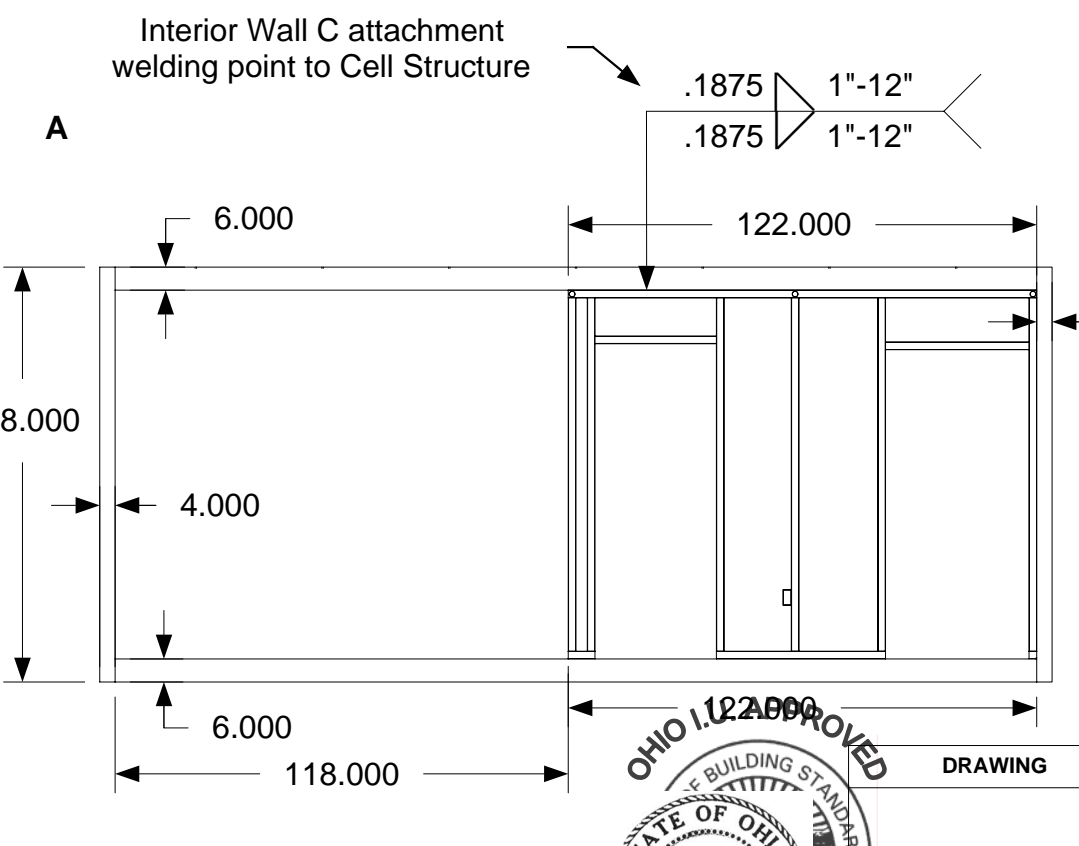
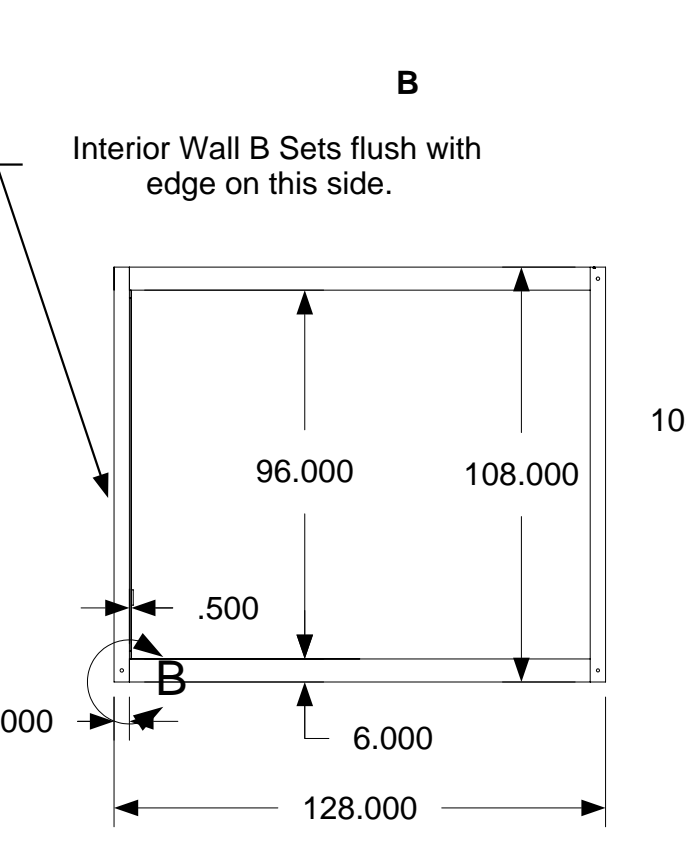
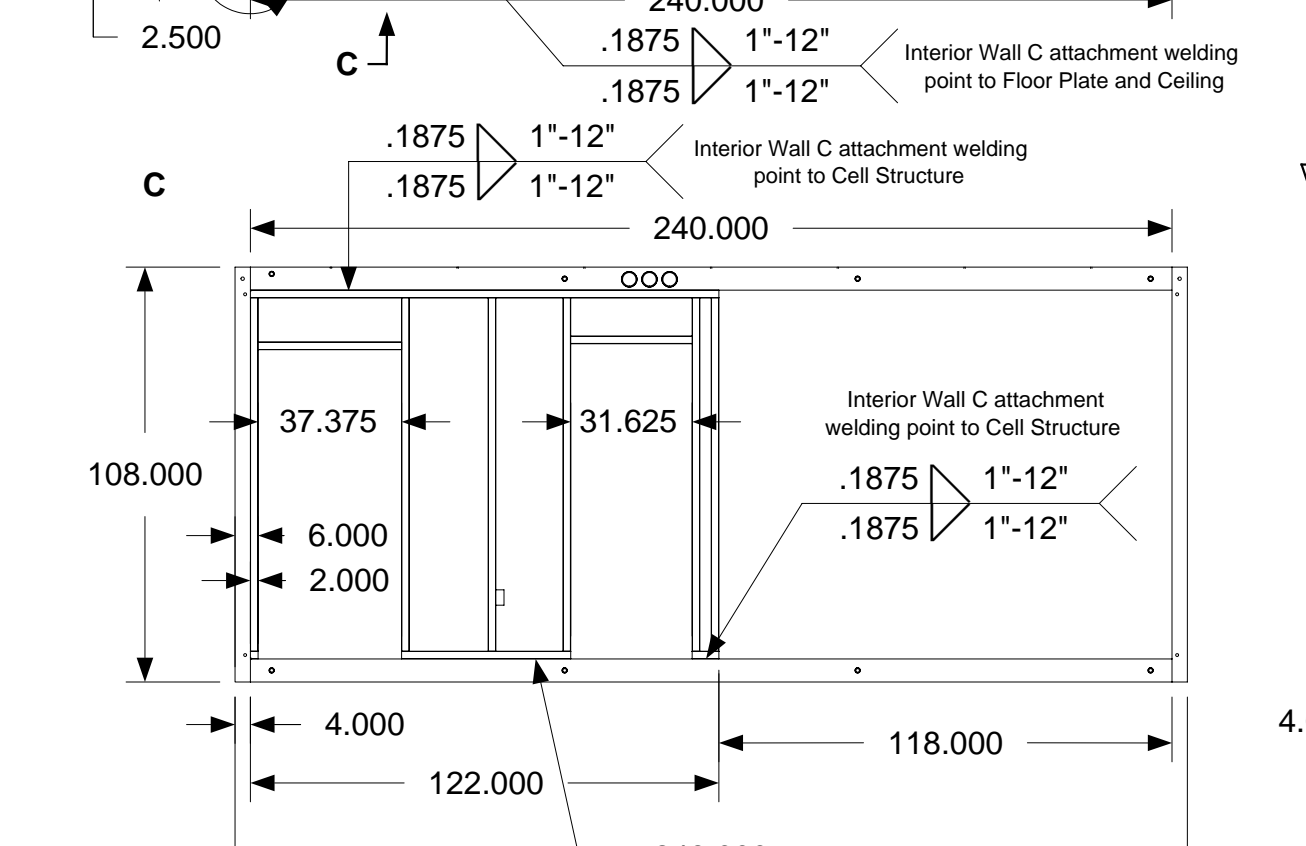
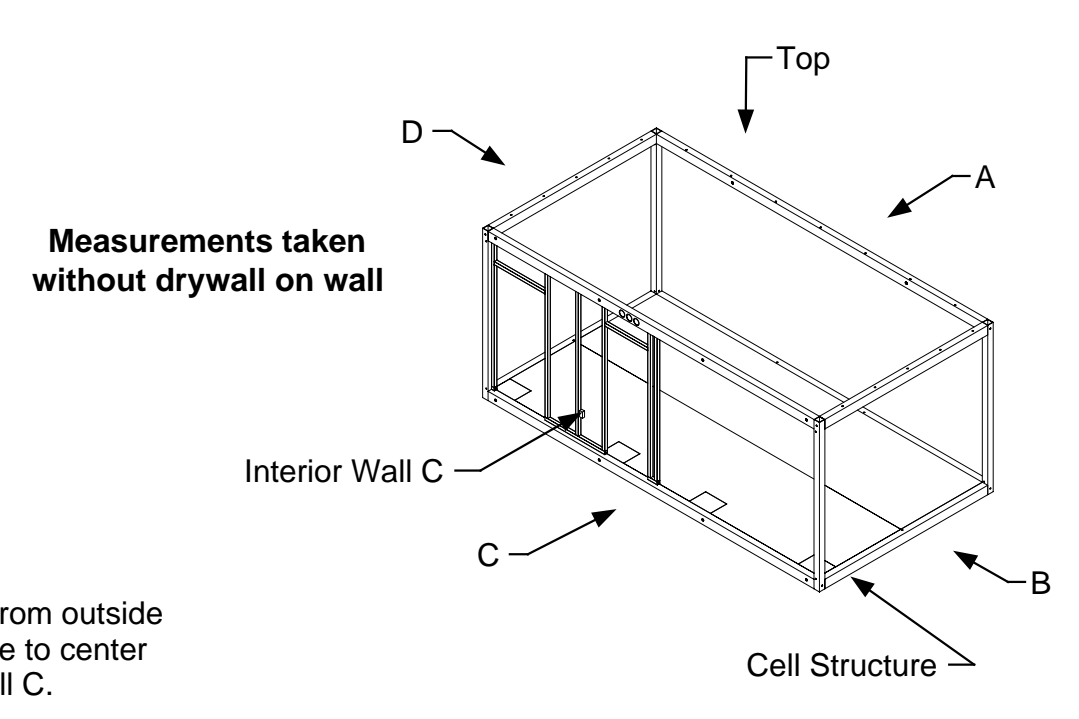
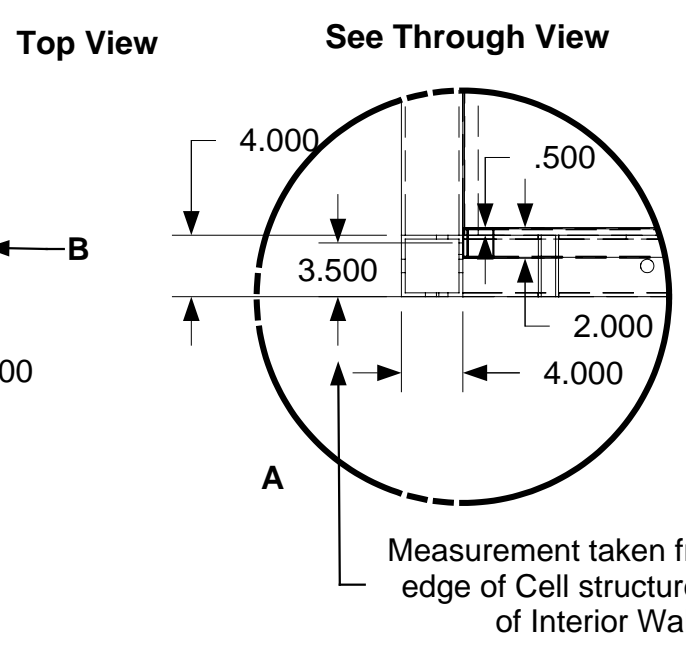
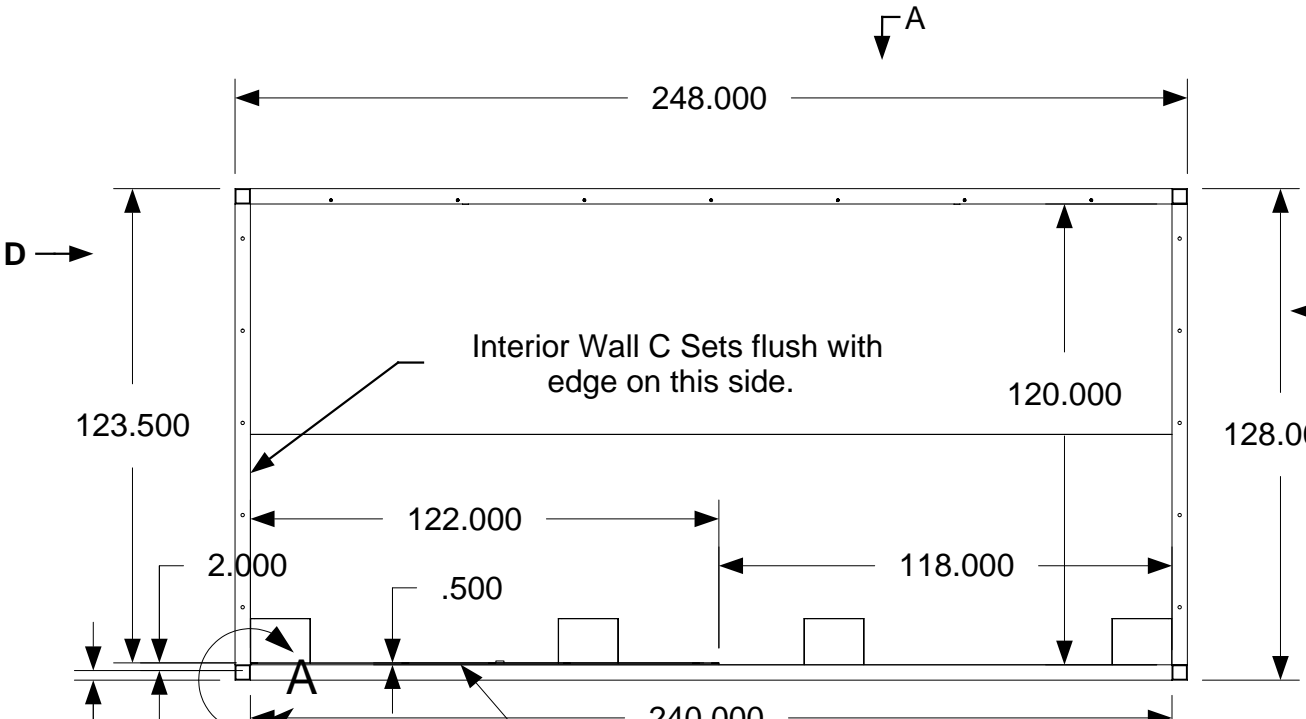

OHIO APPROVED

STATE OF OHIO

ANTONIO COLASIMO

REGISTERED ARCHITECT

6520

PDG Domus.060323-1

KEY PLAN

Cell "C"	Cell "B"	Cell "A"
With Deck Over	Cell "E" 2nd Floor	Cell "D" 2nd Floor
	Loft 3rd Floor	Loft 3rd Floor

DRAWING

Cell D Assembly Interior Wall-Assembly Interior Wall C In Cell Structure

MODEL(S): Hartford

PAGE 170

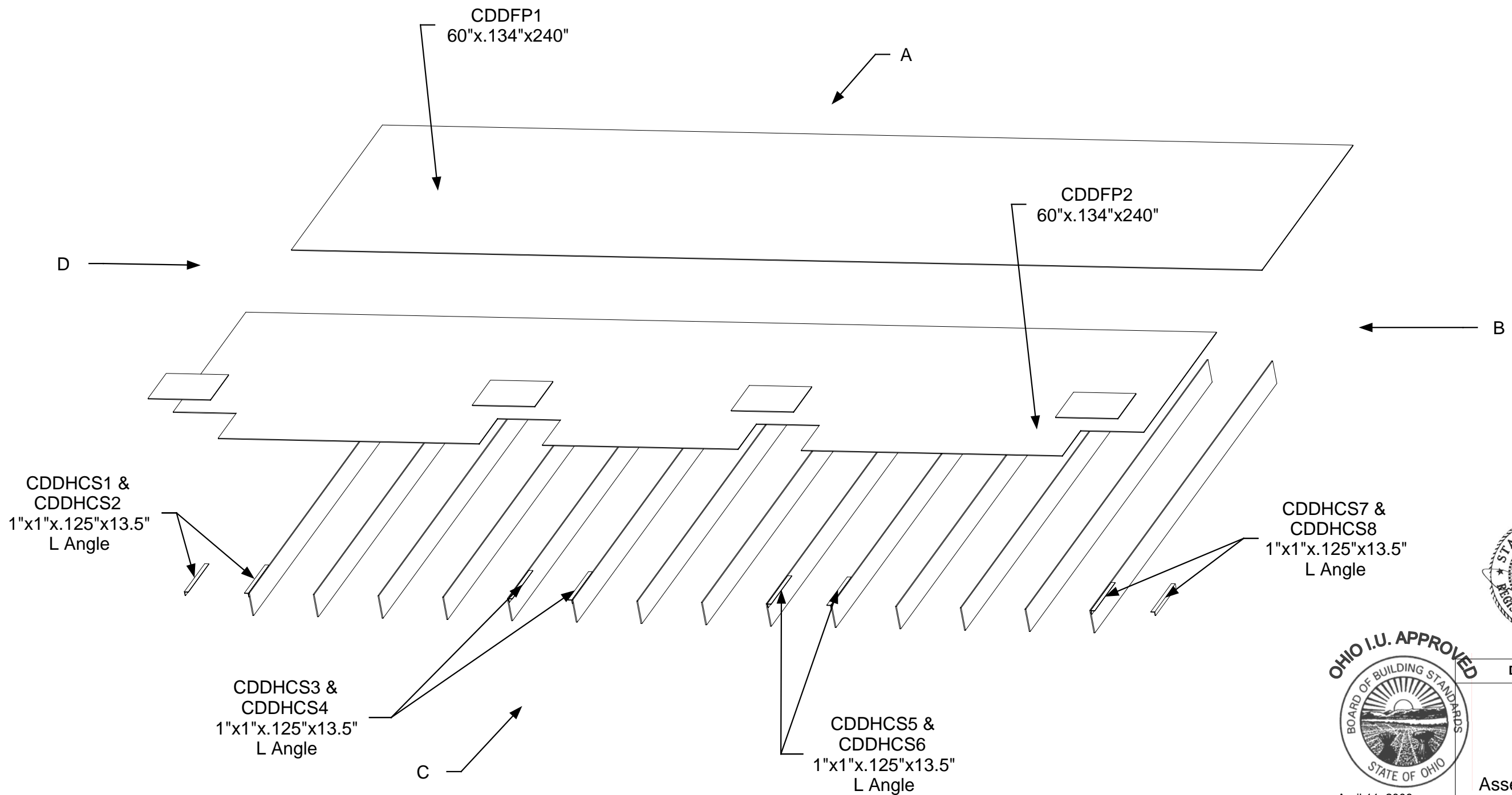

April 11, 2006
PDG.Domus.060323-1

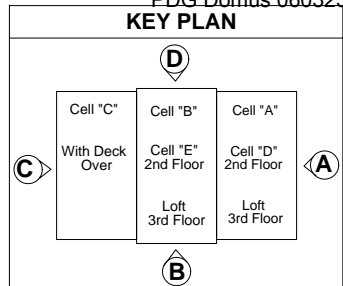

DRAWING
Cell D Assembly Deck Floor Sub-assembly Part Identification
MODEL(S): Hartford
PAGE 171

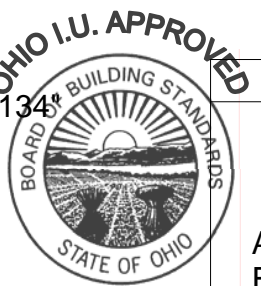
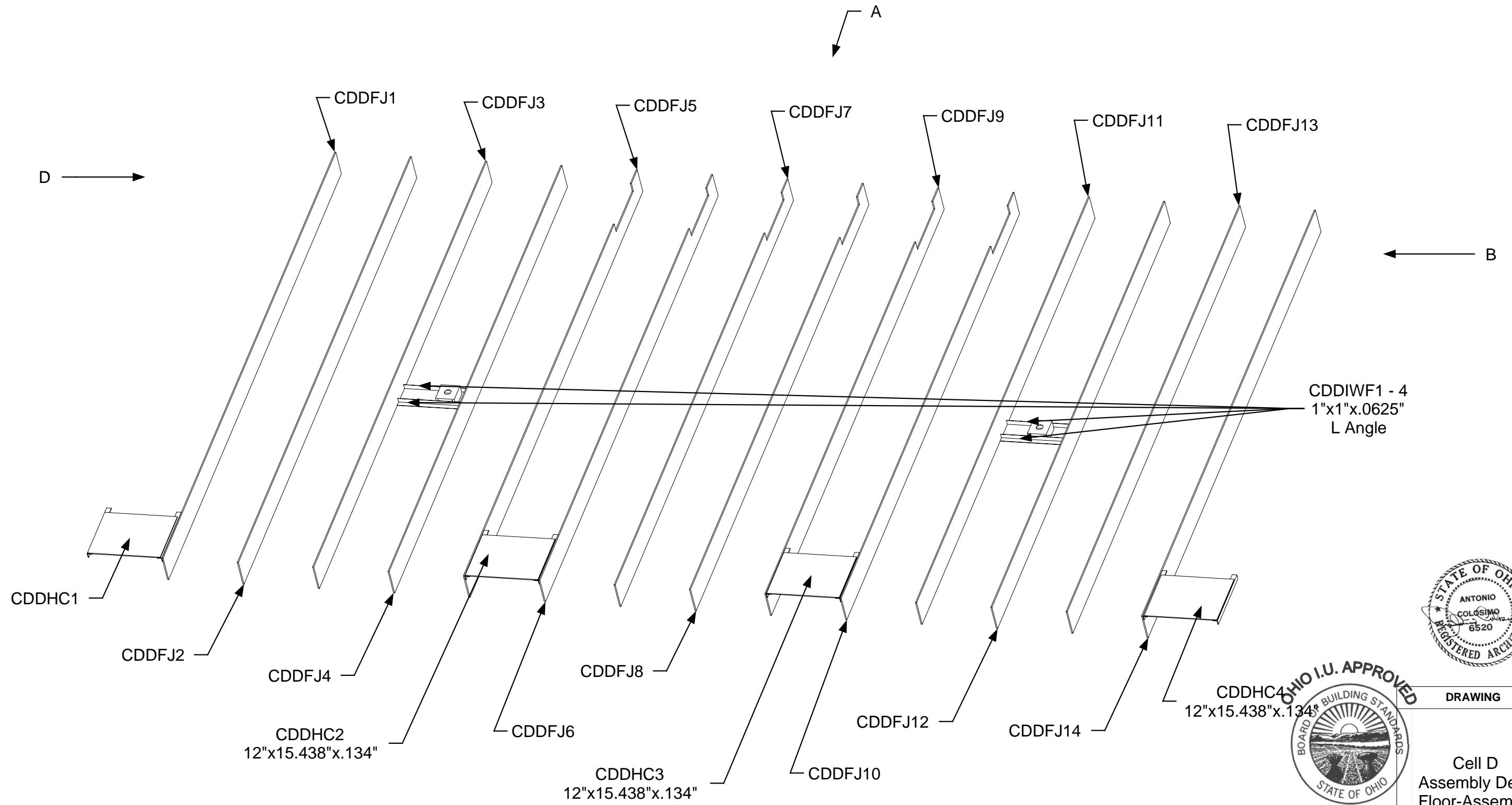

April 11, 2006
PDG.Domus.060323-1

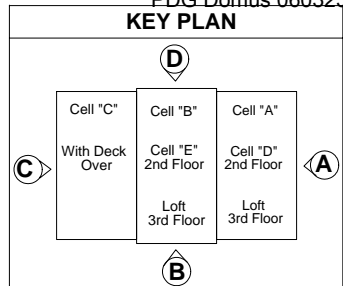

DRAWING
Cell D Assembly Deck Floor-Assembly Sub-Assembly Part Identification Detail 1
MODEL(S): Hartford
PAGE 172

*NOTE: CDDFJ1-14
measurements are
5.8125"x.25"x120"

Floor joist measurements are taken from center to outside edge

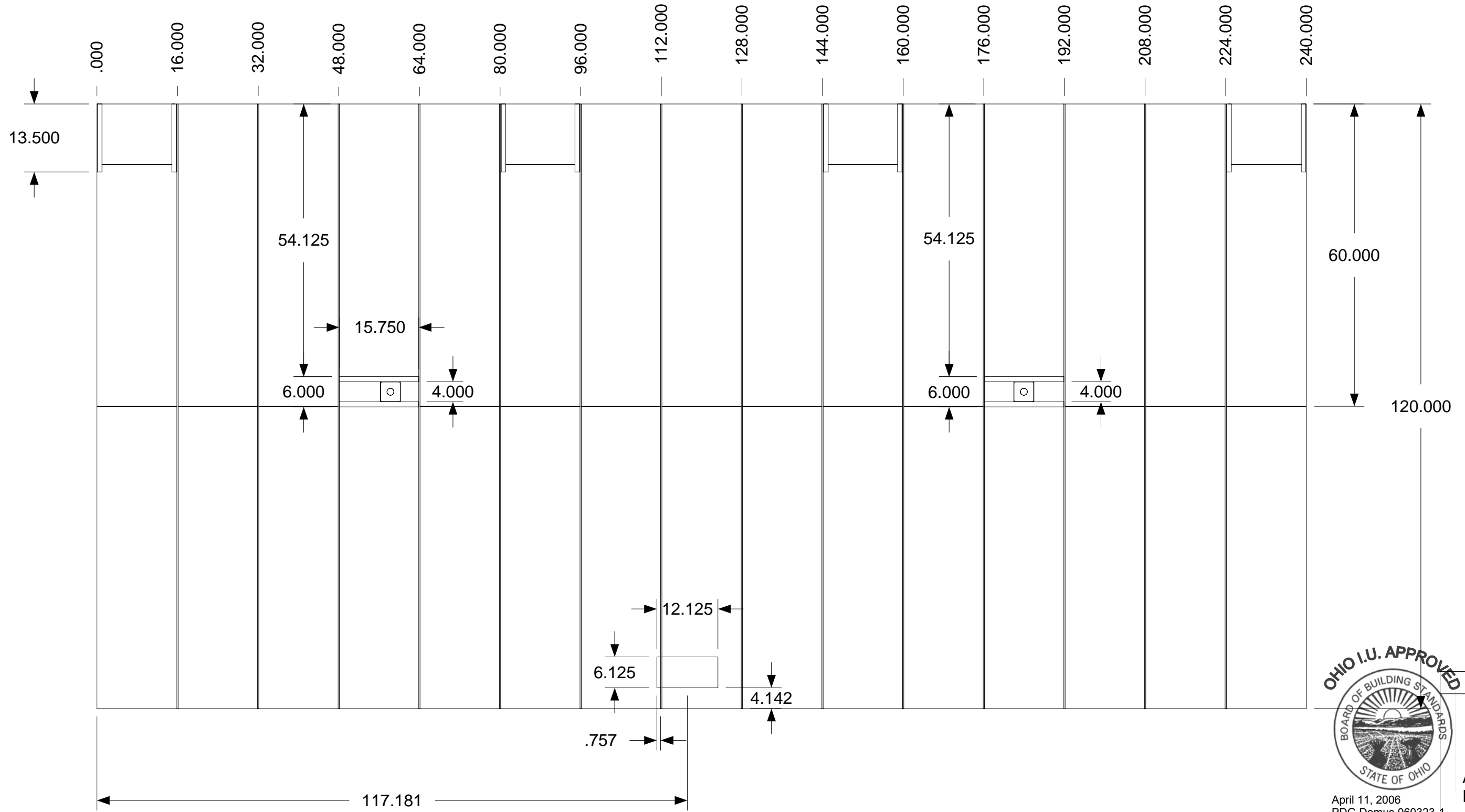

Bottom View



April 11, 2006
PDG.Domus.060323-1

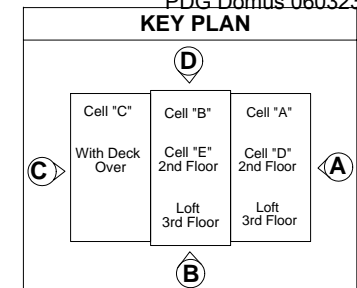

DRAWING

Cell D
Assembly Deck
Floor-Assembly
Completed
Dimensions

MODEL(S): Hartford

PAGE 173

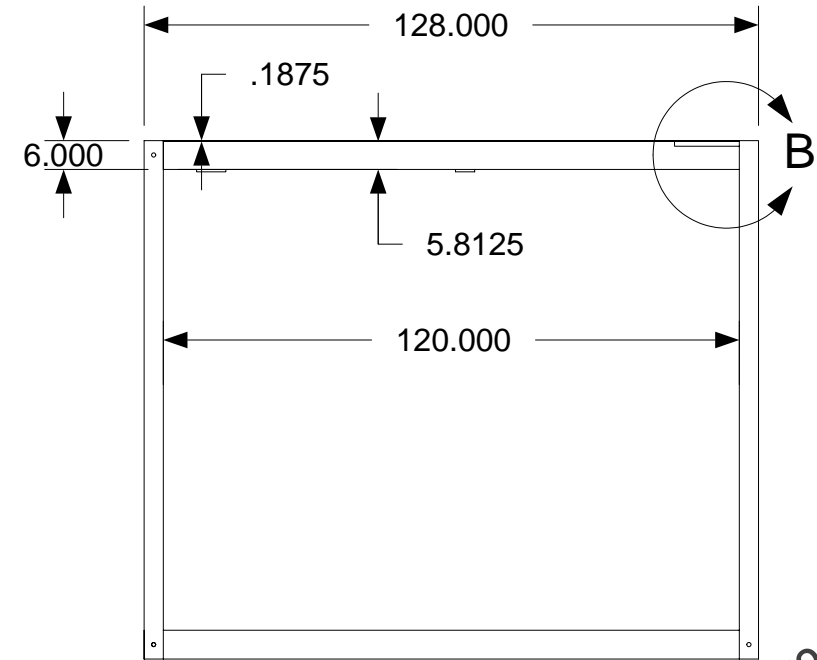
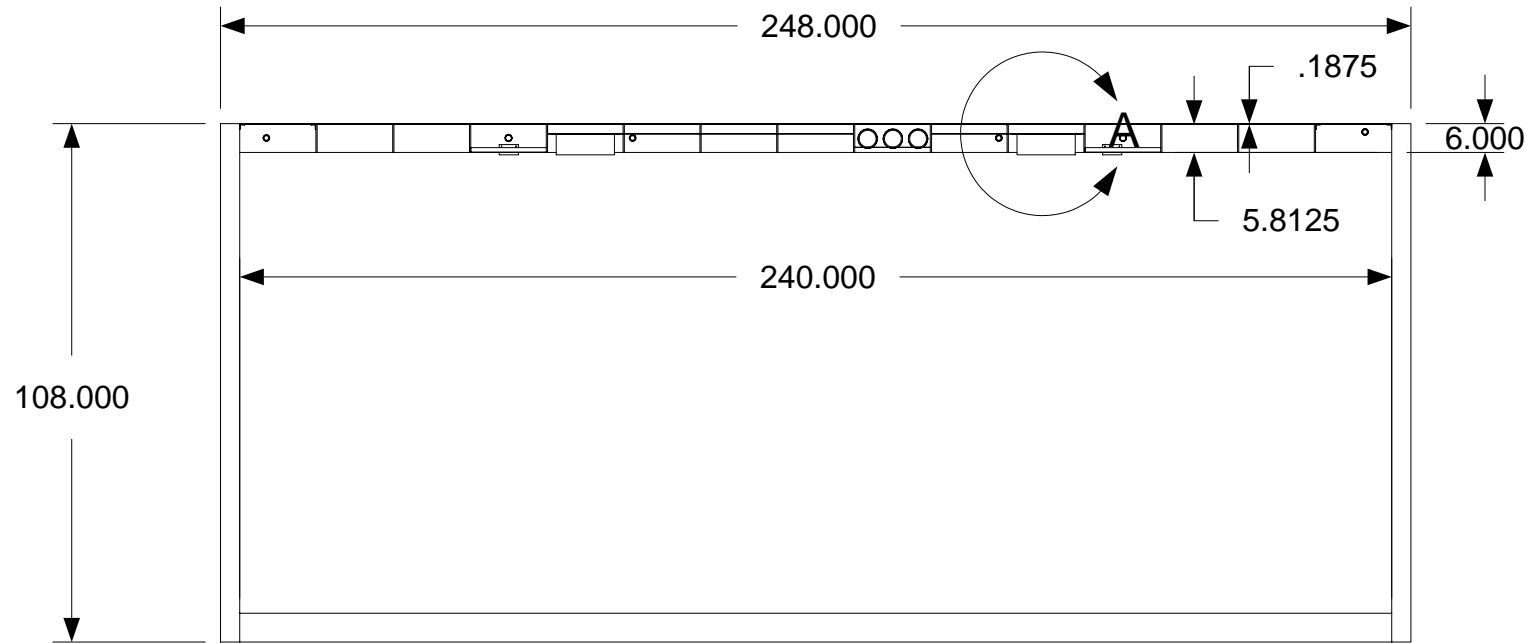
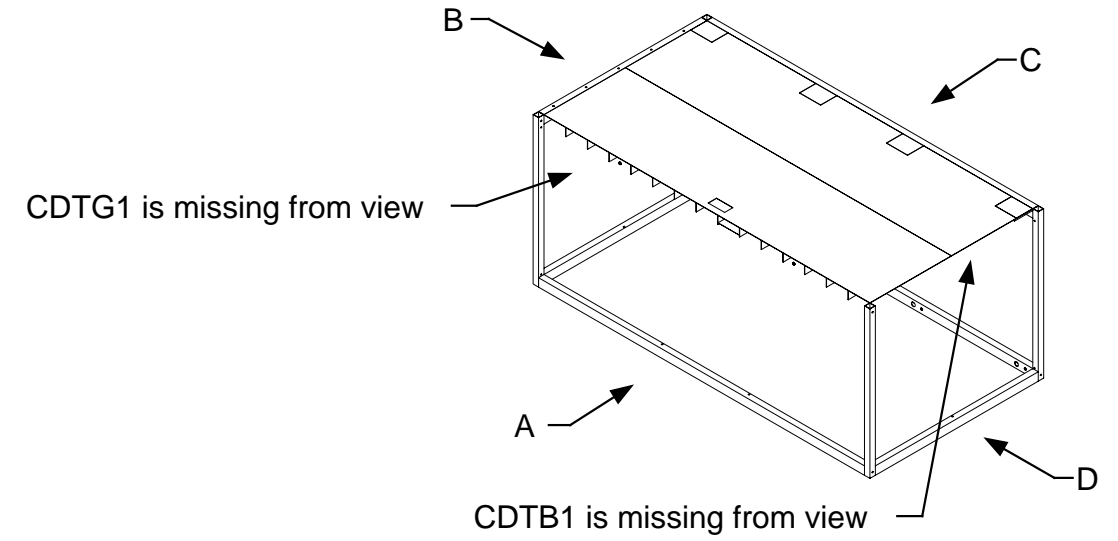
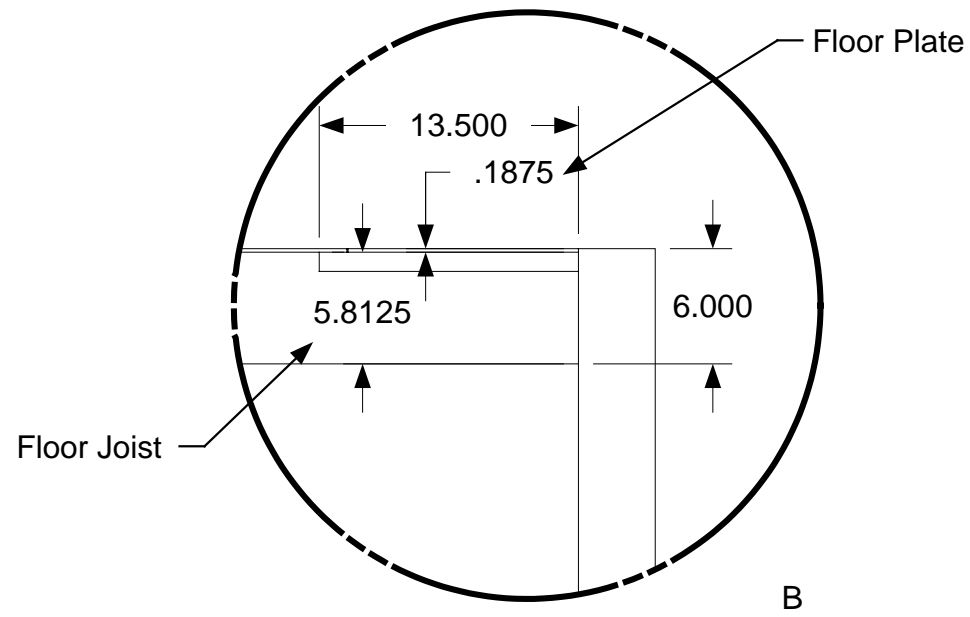
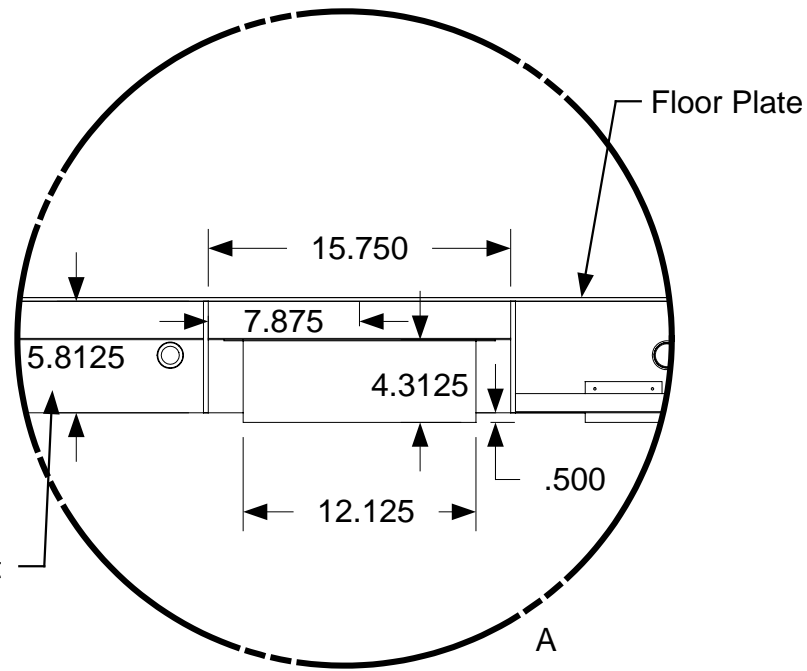

April 11, 2006
PDG.Domus.060323-1

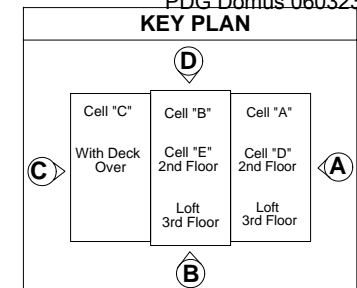

DRAWING

Cell D
Assembly Deck
Floor-Assembly
In Cell Structure
Completed
Dimensions
Detail 1

MODEL(S): Hartford

PAGE 174

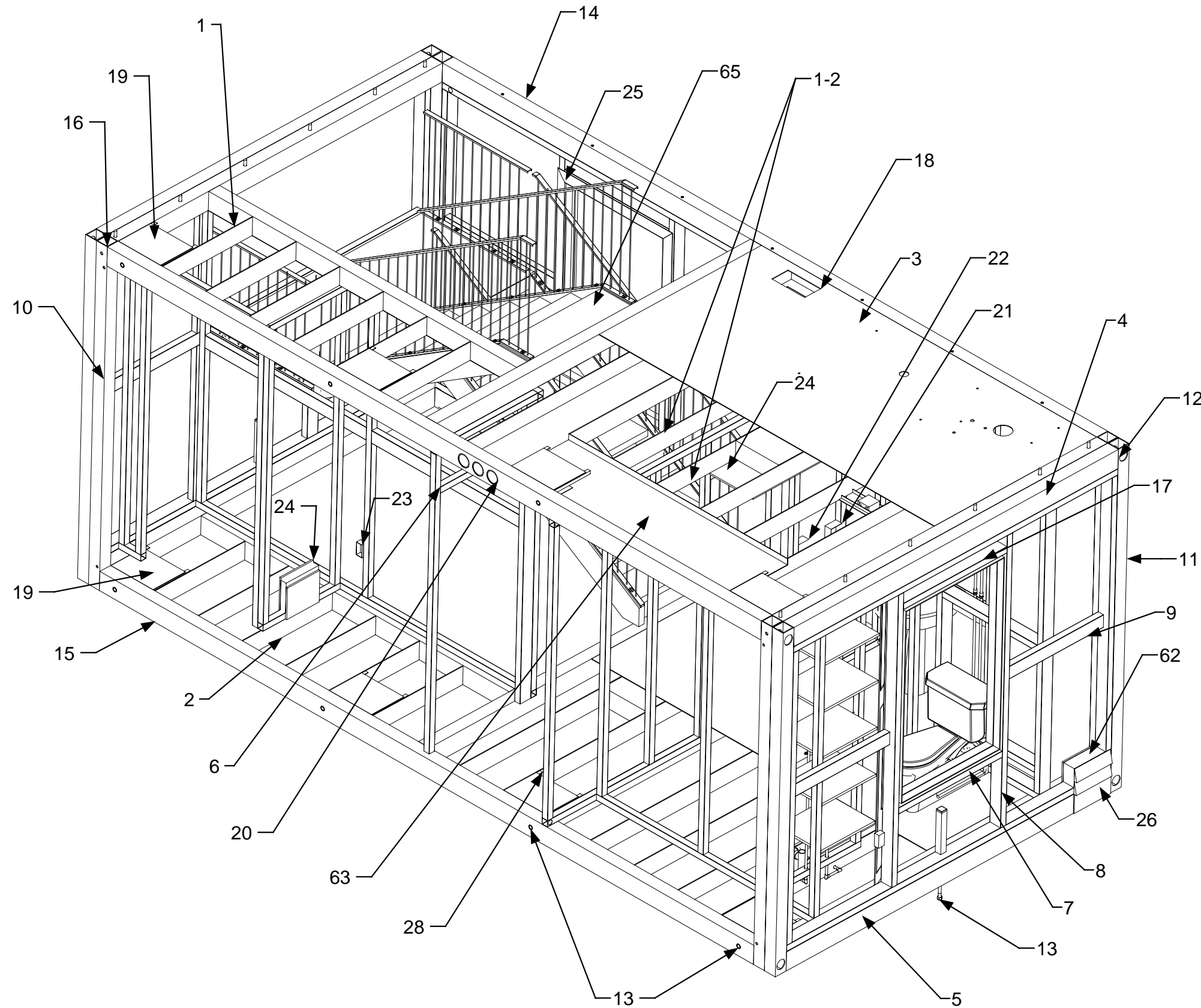

1	Ceiling Joist
2	Floor Joist
3	Floor Plate
4	Top Beam
5	Bottom Beam
6	Header
7	Sill
8	Exterior Wall Stud
9	Exterior Wall Lateral Brace
10	Intermediate Columns
11	Corner Columns
12	Corner Connectors
13	Cell Connectors
14	Top Girder
15	Bottom Girder
16	Intermediate Column Connectors
17	Window Header
18	Floor Vent Cut-out
19	Hatch Cover
20	Duct Portal-4" Typical
21	Electrical Recepticle
22	Electrical Switch
23	Cable
24	Drywall
25	Trim
26	Exterior Panel & Insulation
27	Wall Fastener
28	Interior Wall Stud
62	Insulation
63	Ductwork
65	Staircase

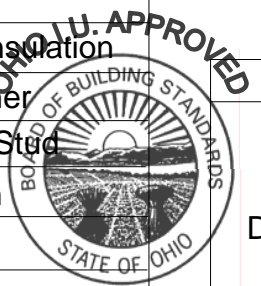

April 11, 2006
PDG Domus-060323-1

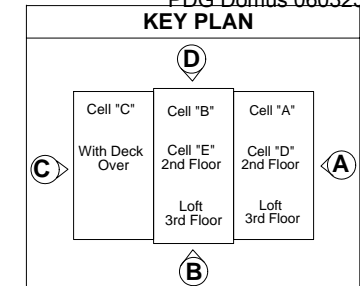

DRAWING

Cell E
Assembly
Definitions-Parts
identification
Upper level

MODEL(S): Hartford

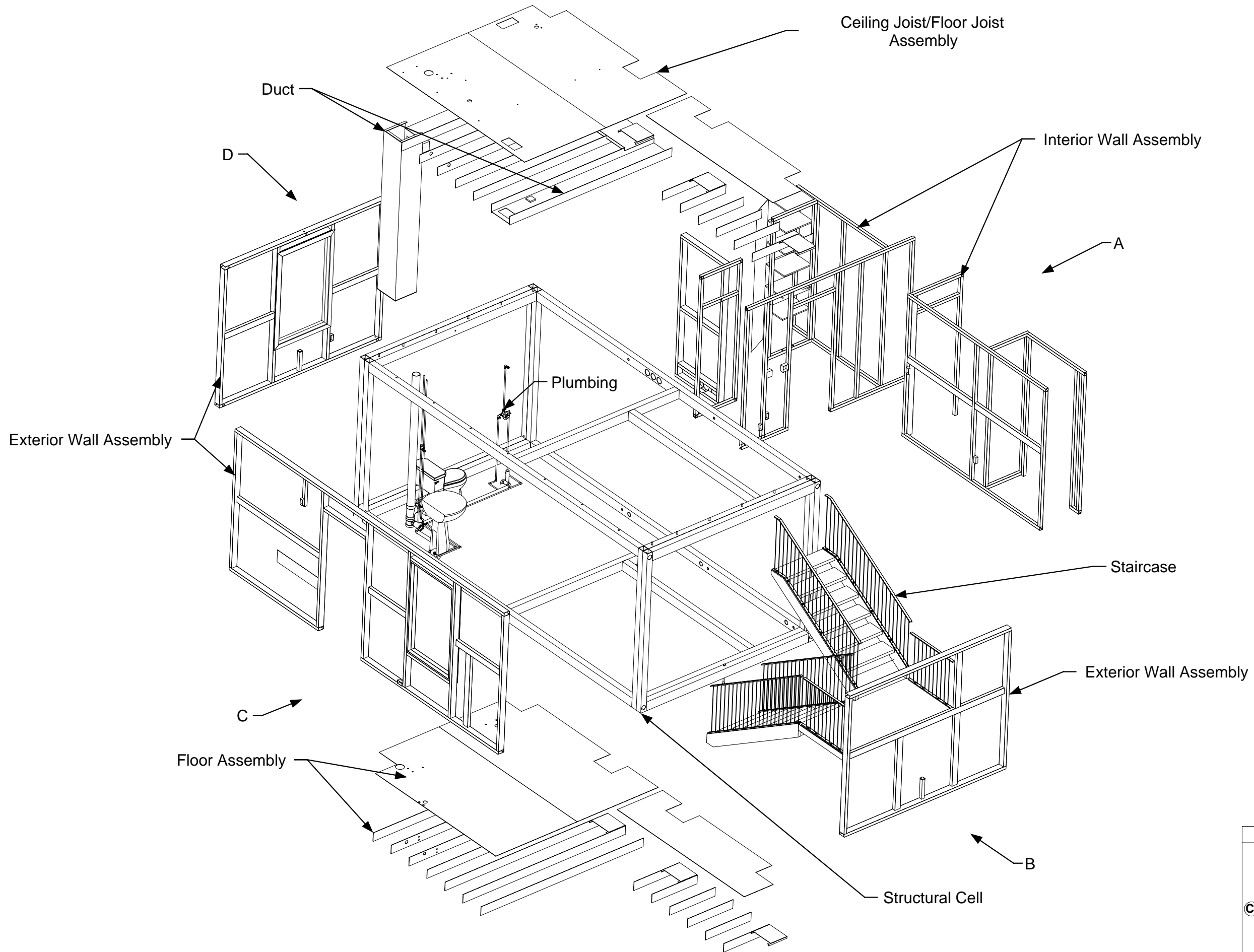

April 11, 2006
PDG Domus.060323-1

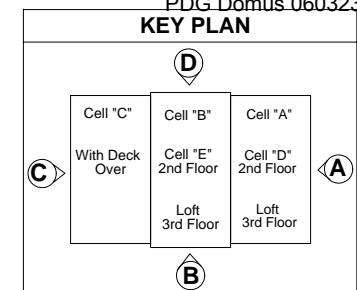

DRAWING

Cell E
Assembly Sub-
assemblies-Part
identification
Exploded view

MODEL(S): Hartford

PAGE 176

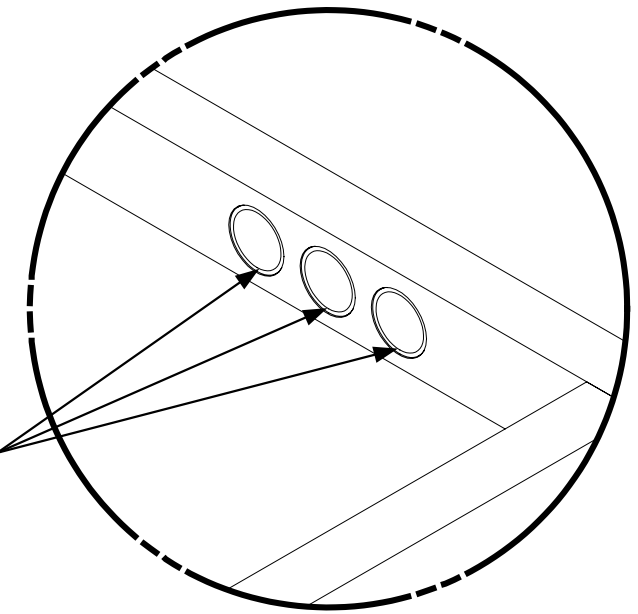
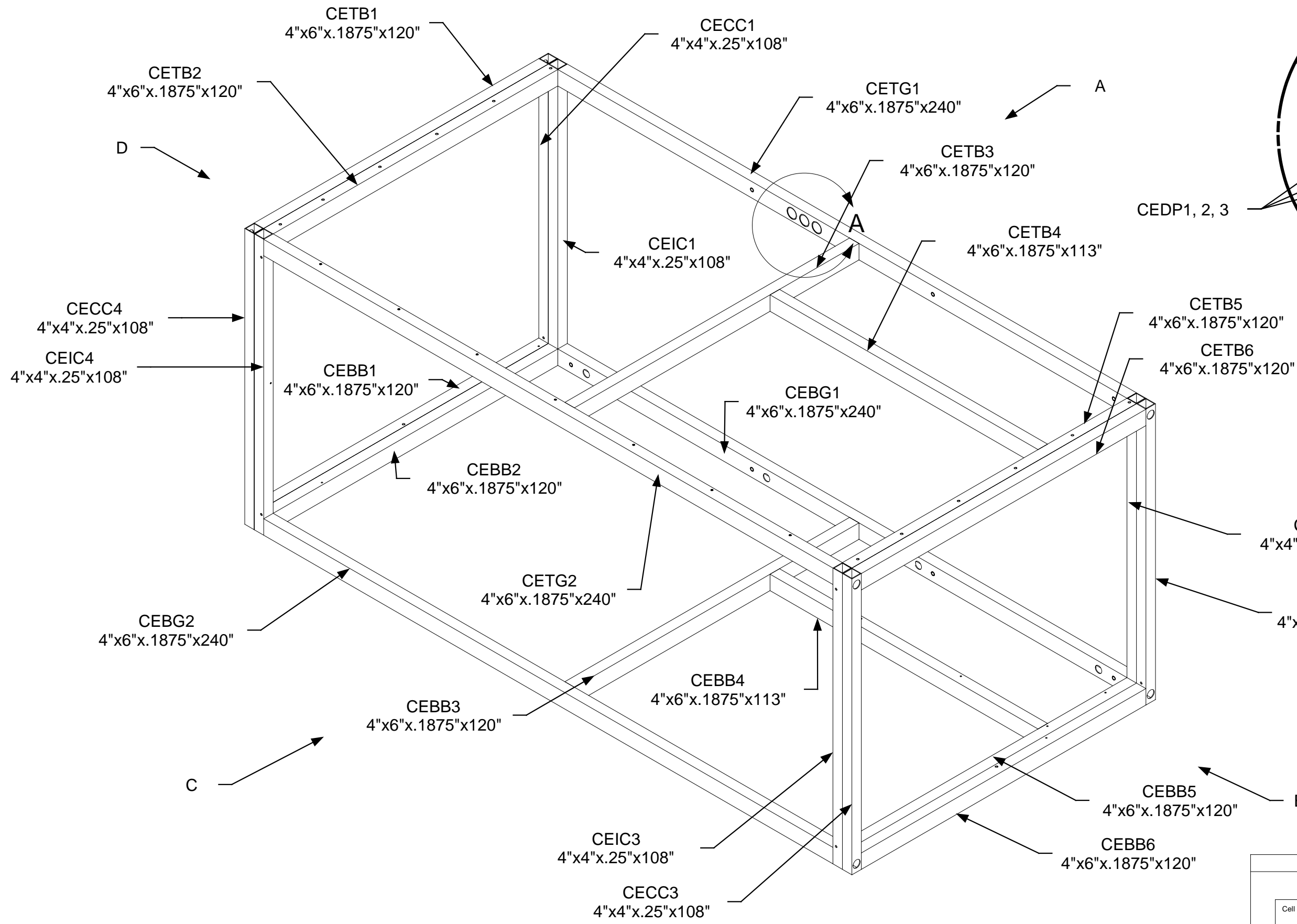

*NOTE: CEDP1-6 measurements are 4" O.Dx3.5" I.Dx3.875"



April 11, 2006
PDG.Domus.060323-1

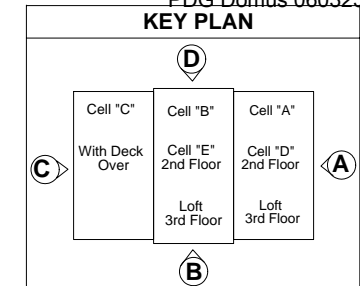

DRAWING
Manufacturing Cell E Cell Structure Part Identification
MODEL(S): Hartford
PAGE 177

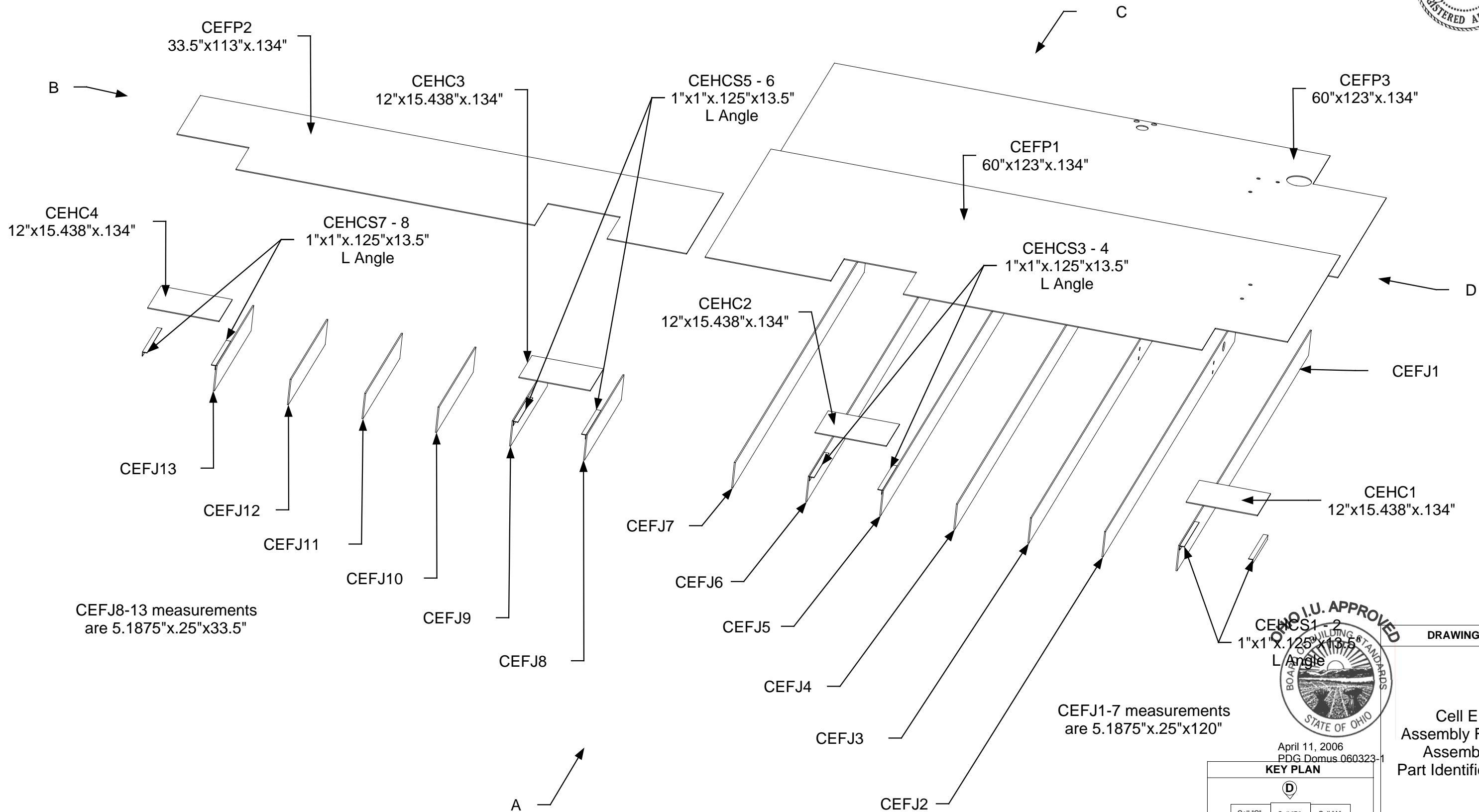

CEFJ8-13 measurements
are 5.1875"x.25"x33.5"

CEFJ1-7 measurements
are 5.1875"x.25"x120"

OHIO I.U. APPROVED
 BOARD OF BUILDING STANDARDS
 STATE OF OHIO
 April 11, 2006
 PDG.Domus.060323-1

DRAWING	
Cell E Assembly Floor- Assembly Part Identification	
MODEL(S): Hartford	
PAGE 178	

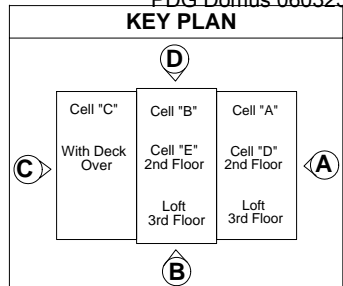

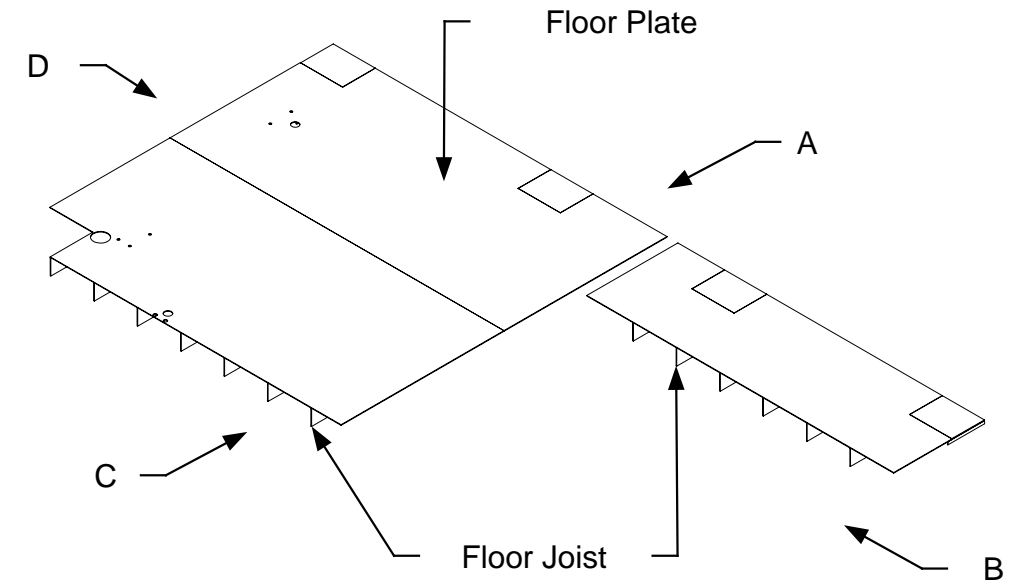
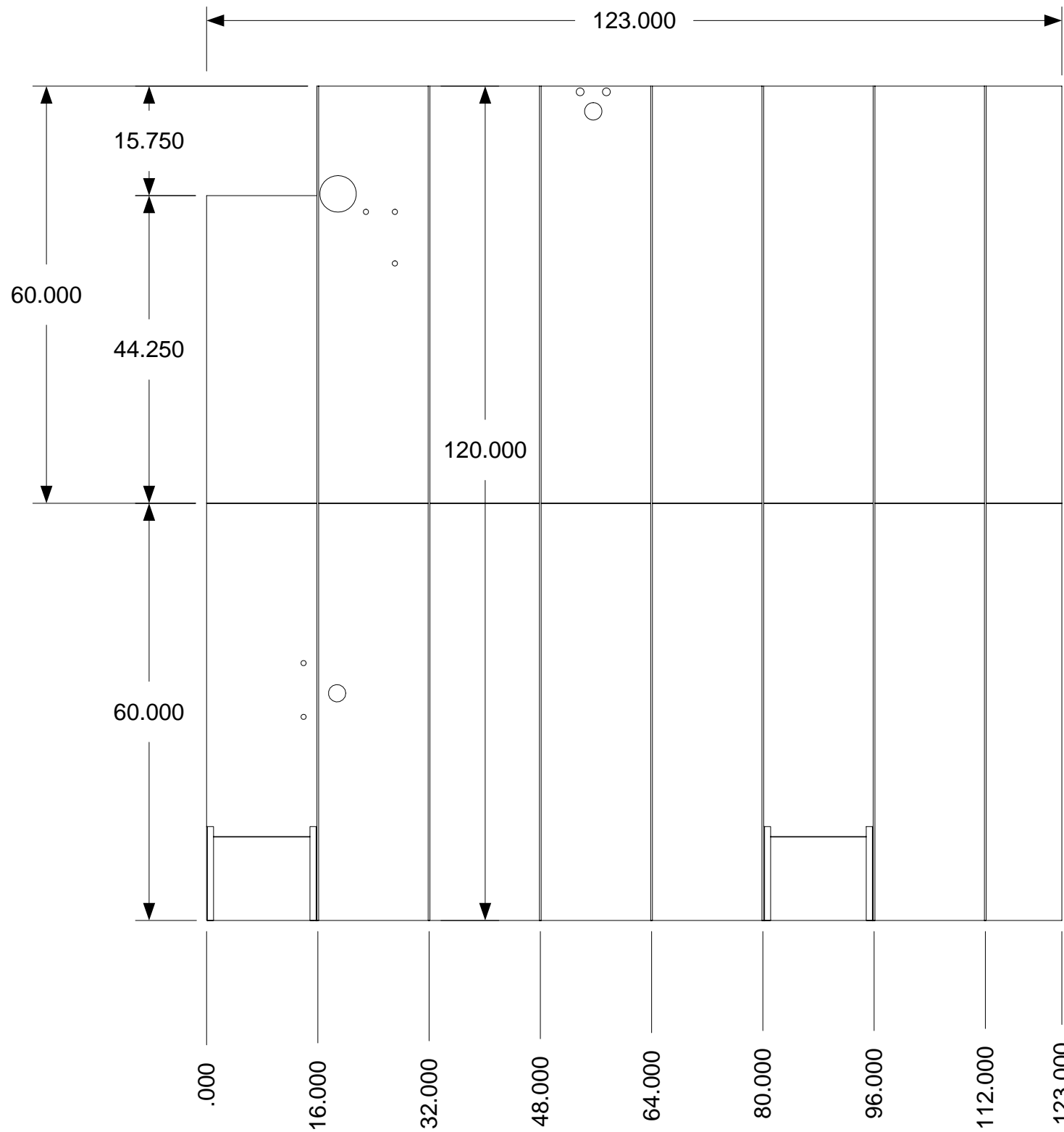

Measurements are taken from center to outside edge

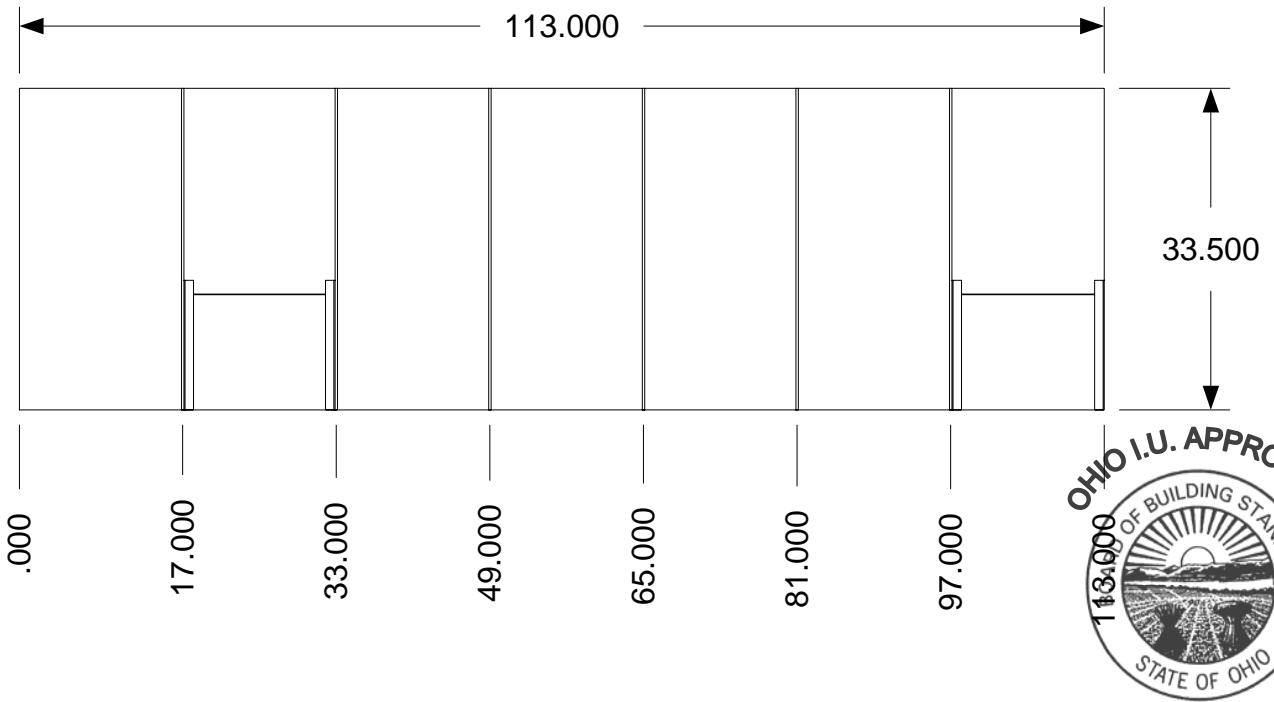

April 11, 2006
PDG.Domus.060323-1

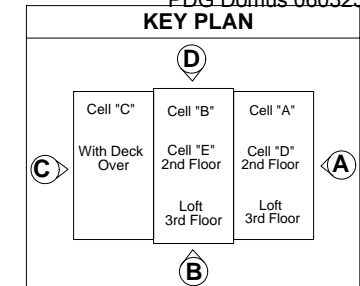

DRAWING
Cell E Assembly Floor- Assembly Sub- Assembly Spacing Layout
MODEL(S): Hartford
PAGE 179

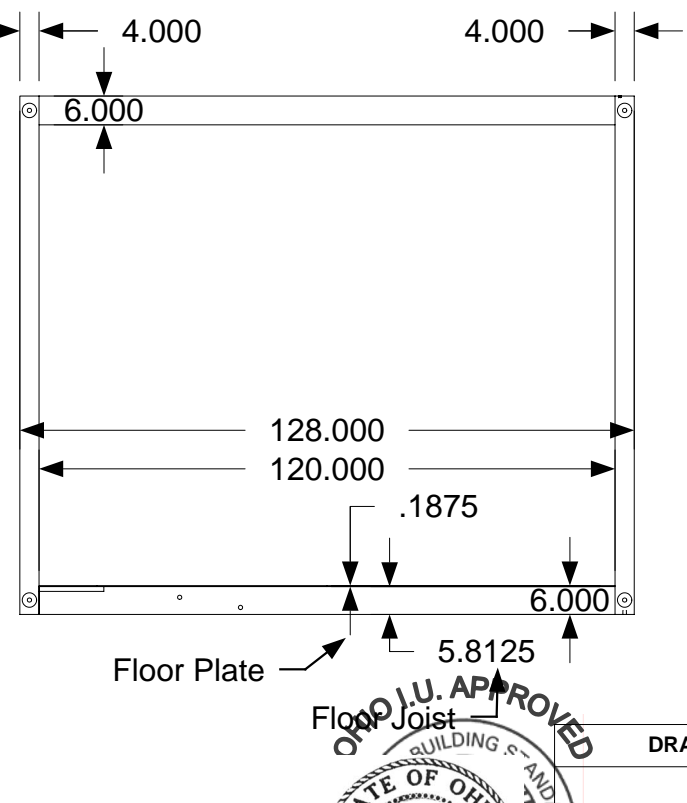
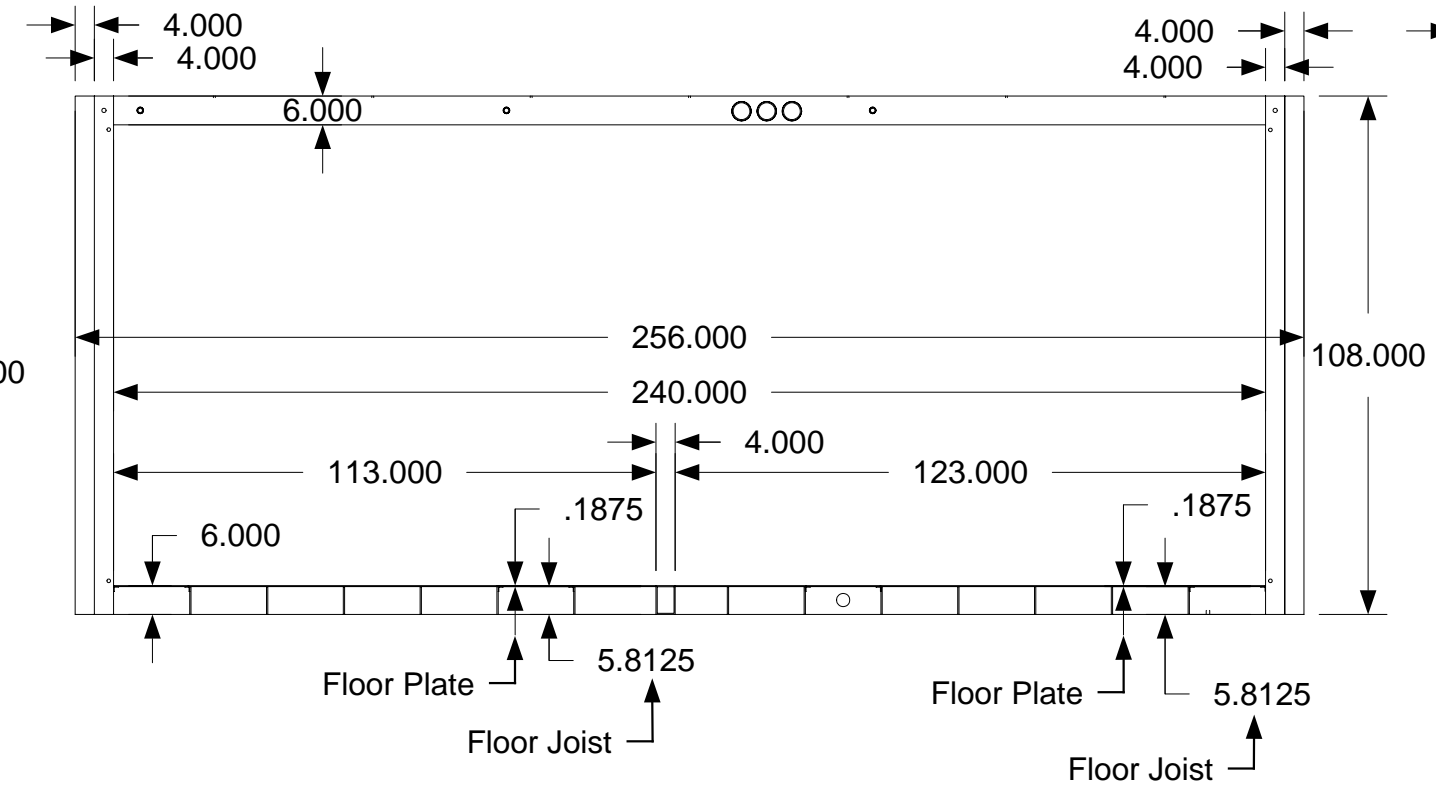
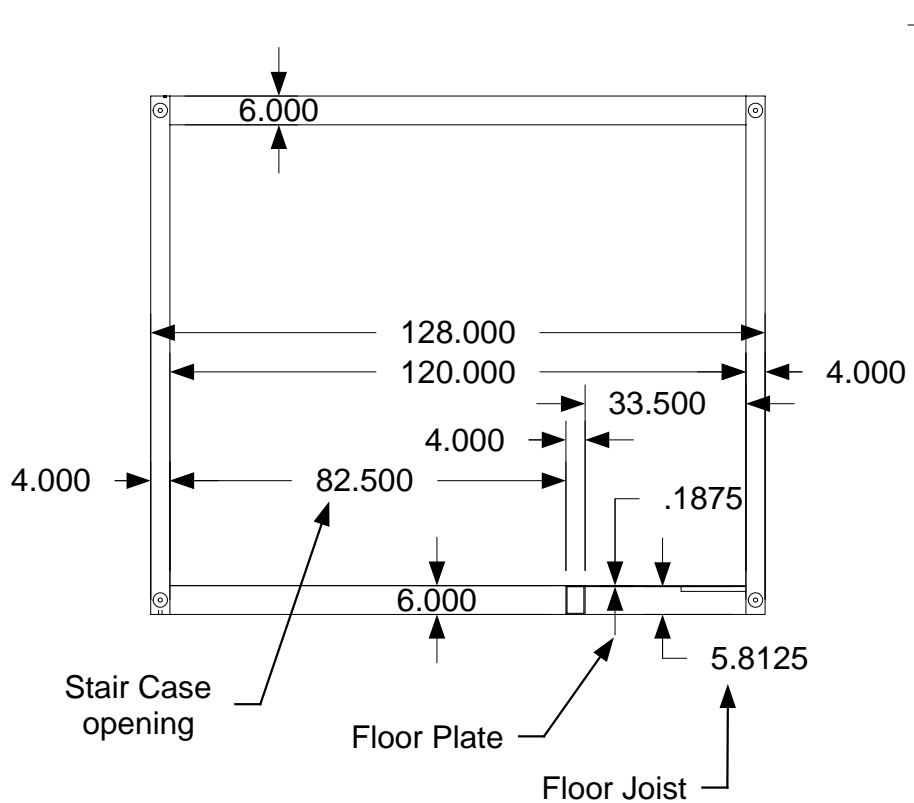
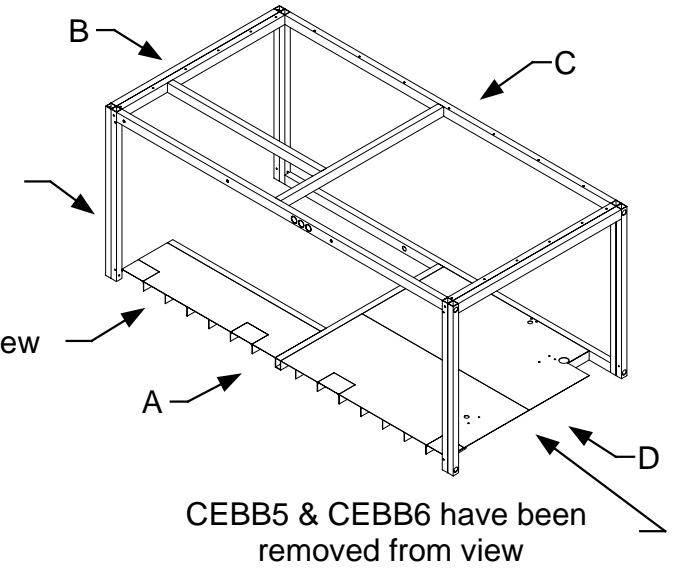

PROJ. APPROVED

STATE OF OHIO

ANTONIO COLOSIMO

REGISTERED ARCHITECT

6520

April 11, 2000

PDG Domus.060323-1

KEY PLAN

Cell "C" With Deck Over	Cell "B" Cell "E" 2nd Floor	Cell "A" Cell "D" 2nd Floor
	Loft 3rd Floor	Loft 3rd Floor

DRAWING

Cell E
Assembly Floor-
In Cell Structure
Completed
Dimensions
Detail 1

MODEL(S): Hartford

PAGE 180

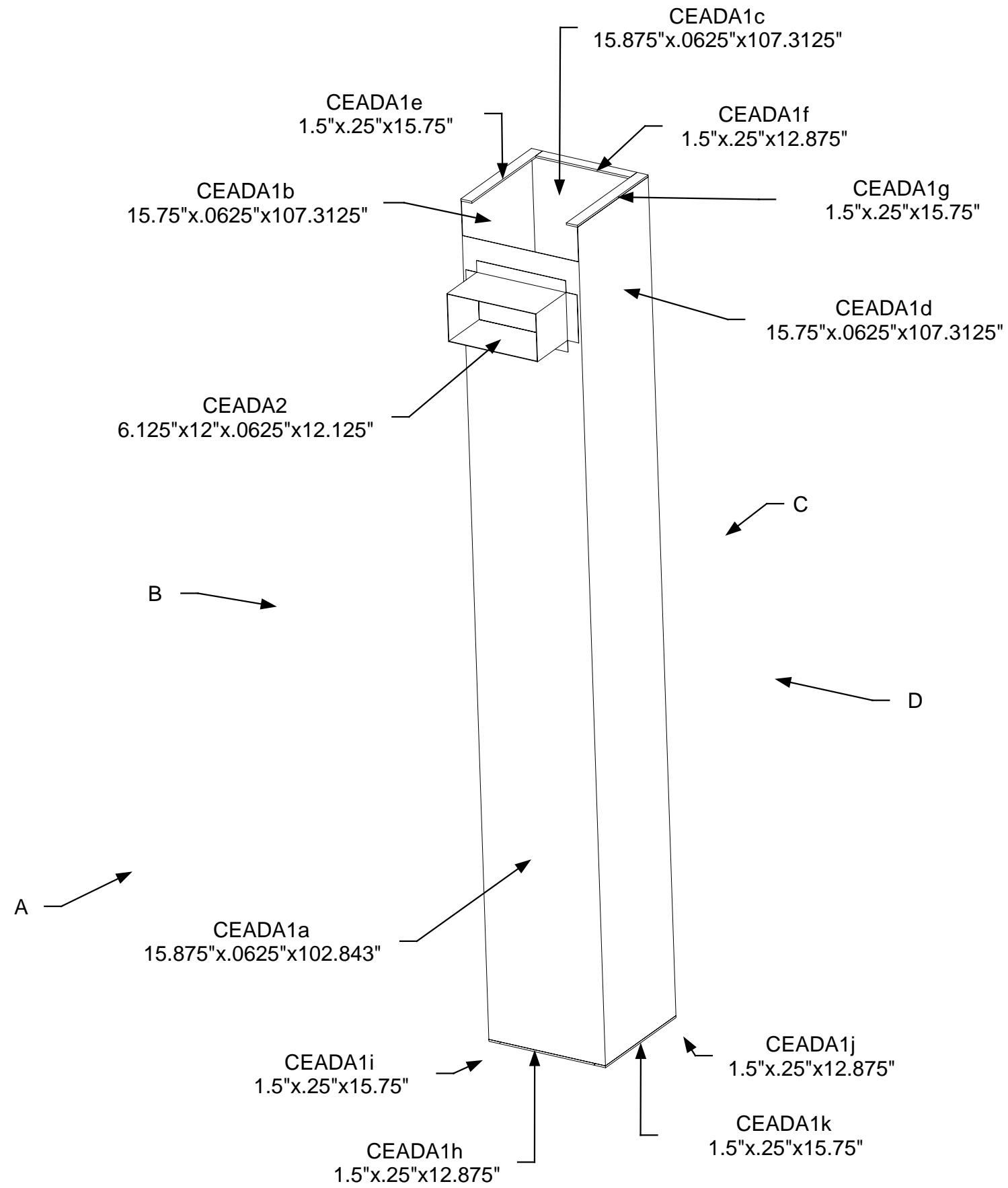

April 11, 2006
 PDG.Domus.060323-1

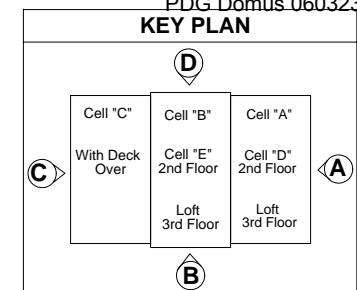

DRAWING
 Cell E
 Assembly Ductwork-
 Assembly
 Part Identification
 MODEL(S): Hartford
PAGE 181

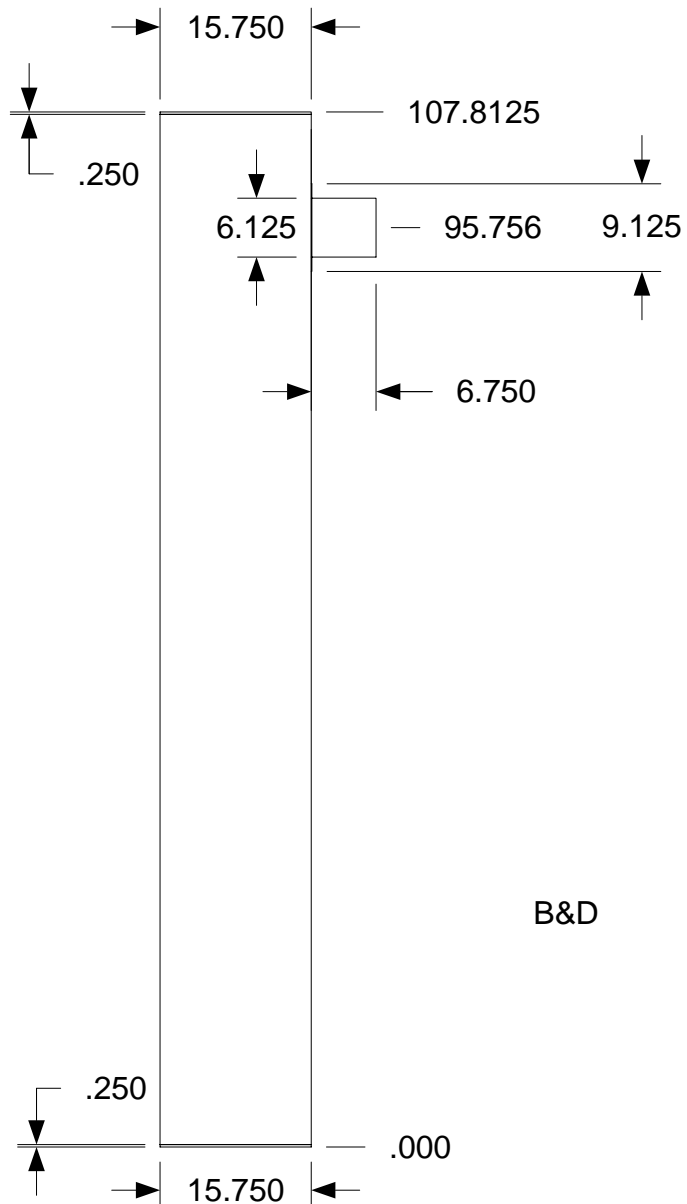

B&D

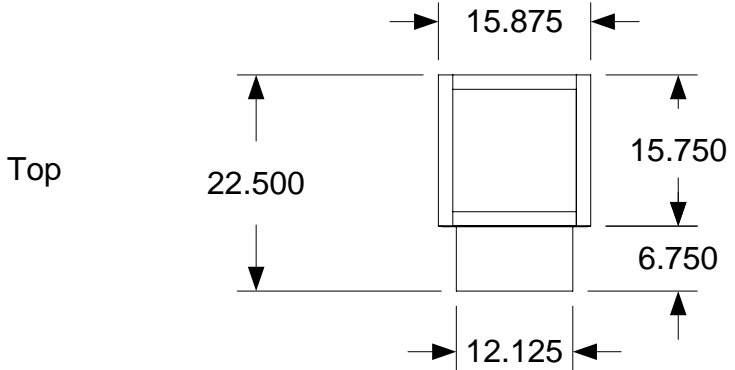

Top

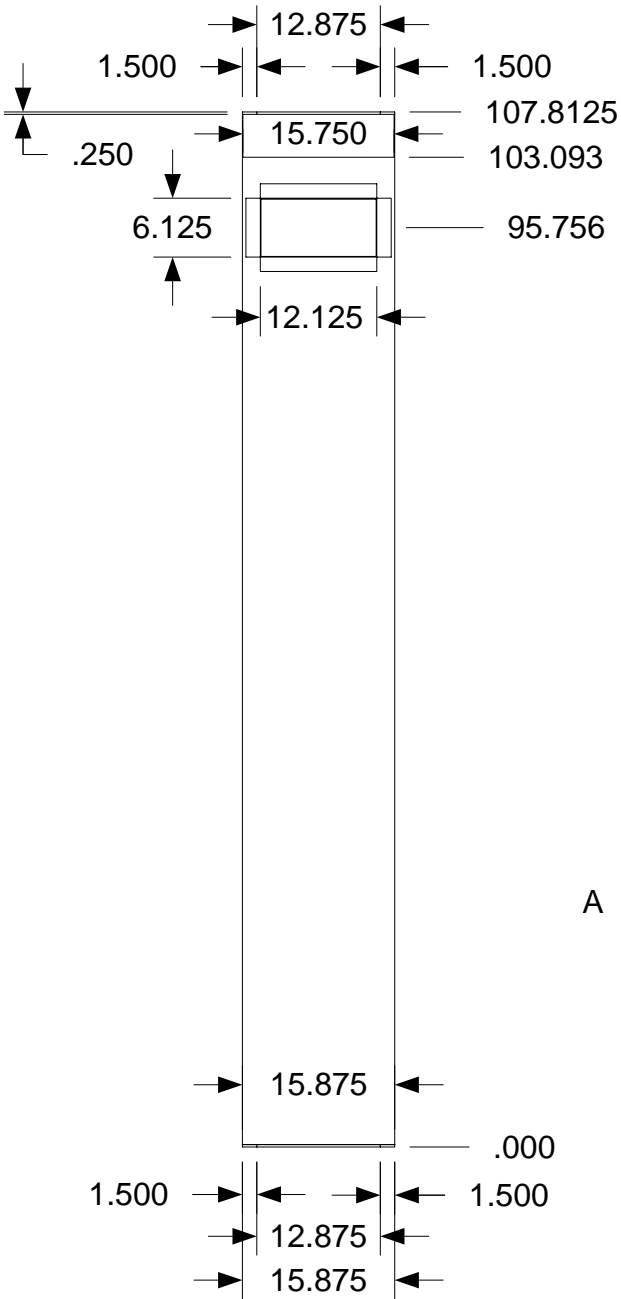

A

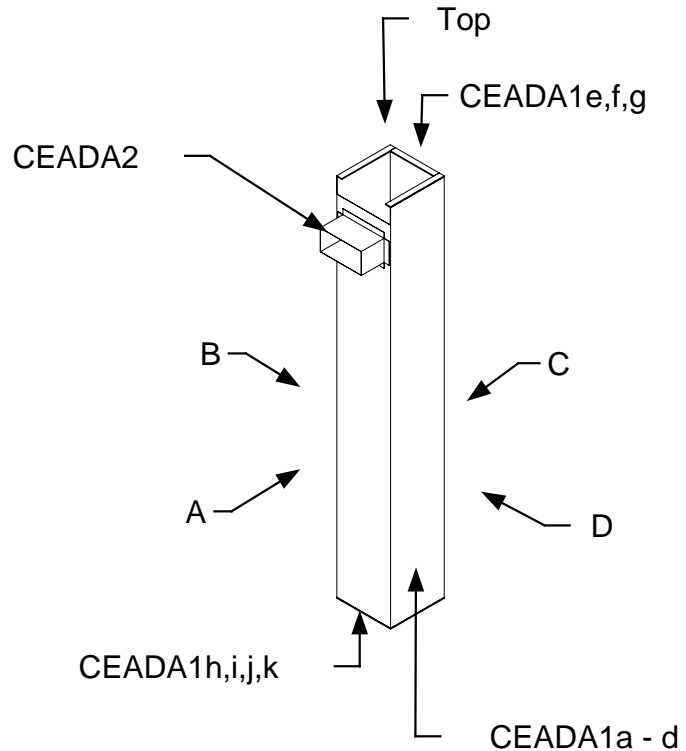

April 11, 2006
PDG.Domus.060323-1

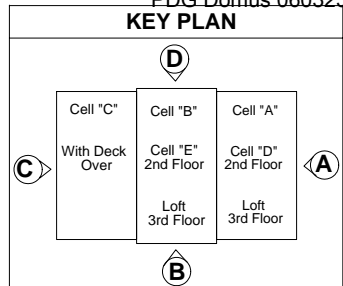

DRAWING
Cell E Assembly Ductwork- Assembly Completed Dimensions
MODEL(S): Hartford
PAGE 182

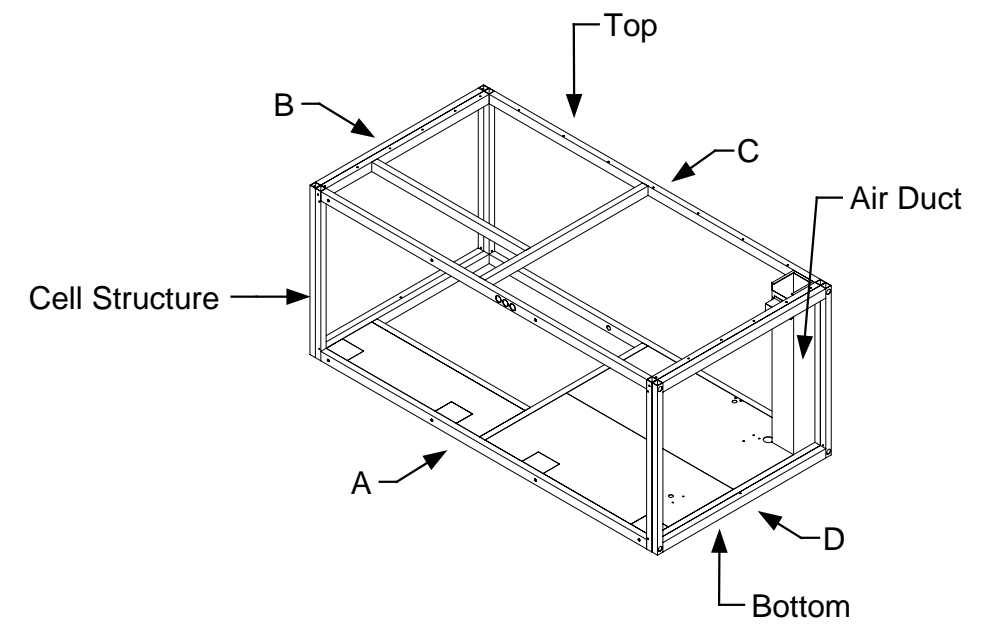
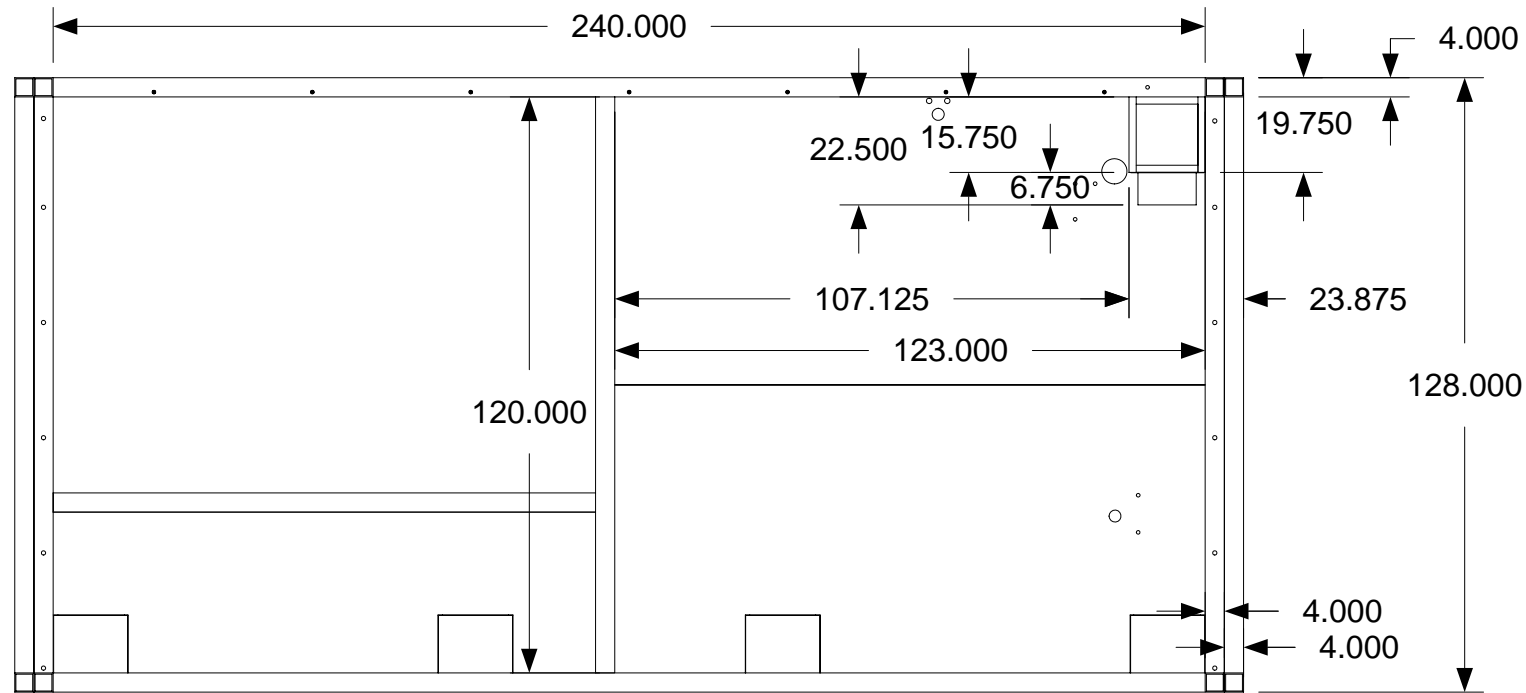

See through view shows that Air duct is .1875" from top of Cell Structure

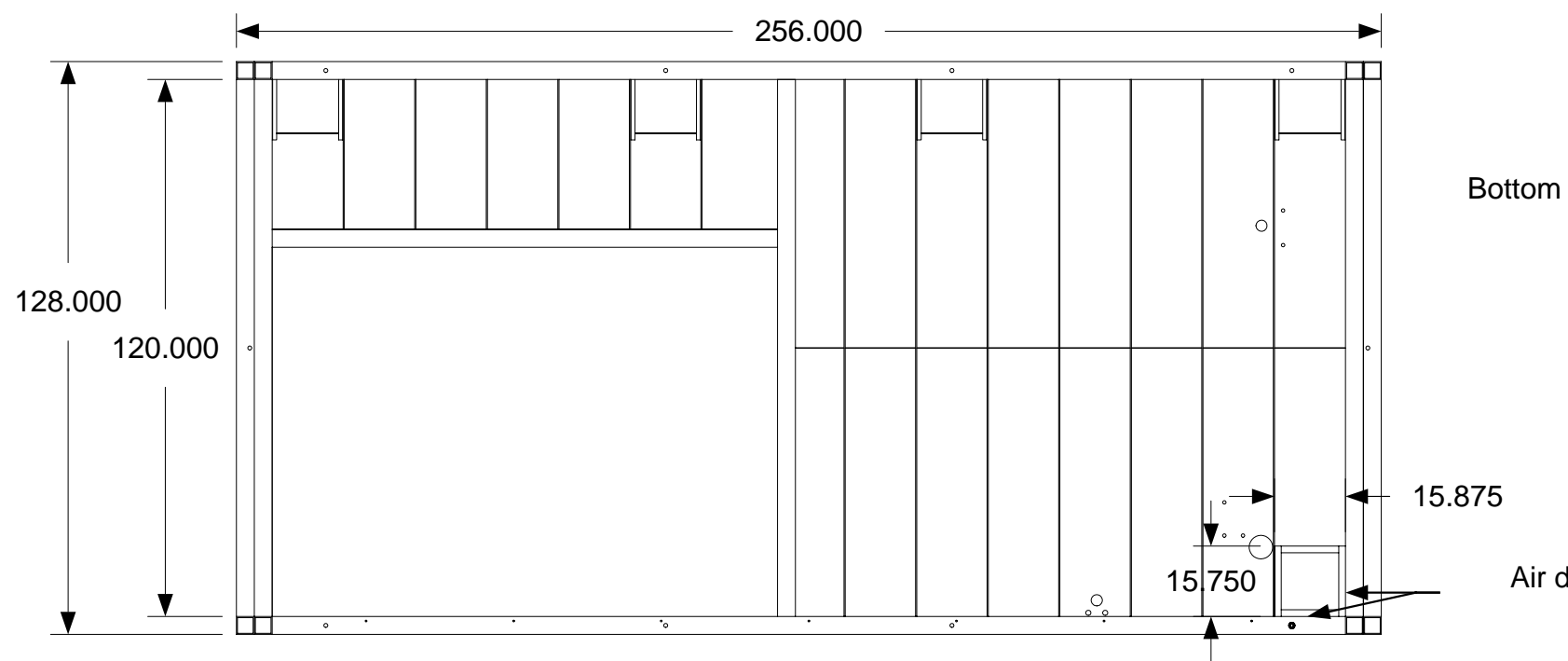
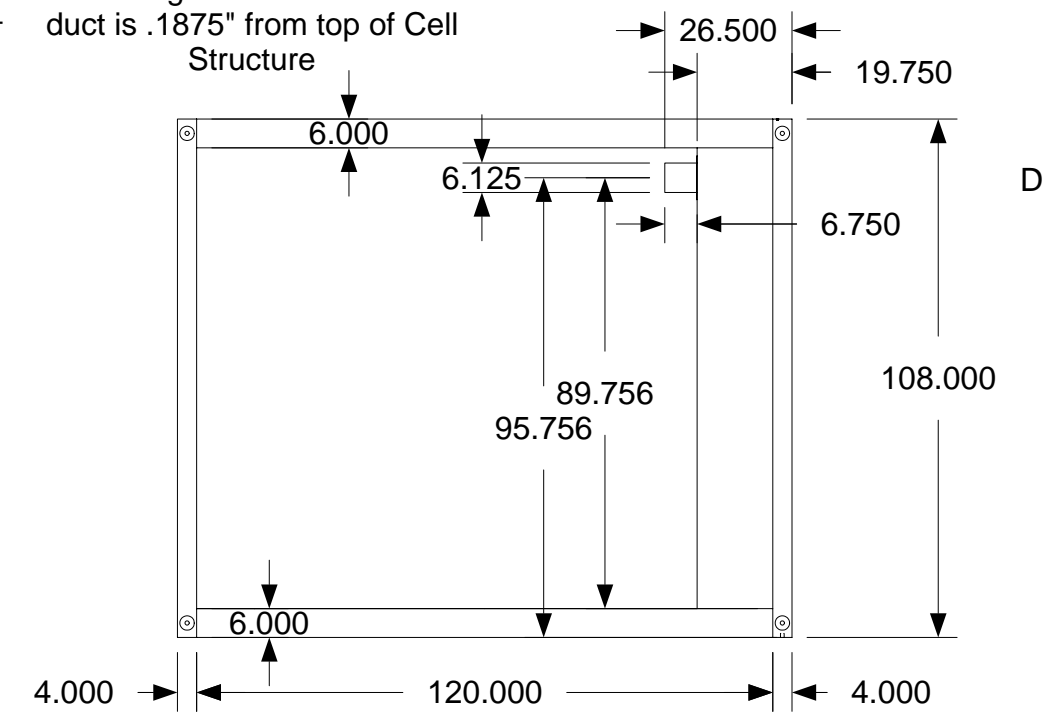
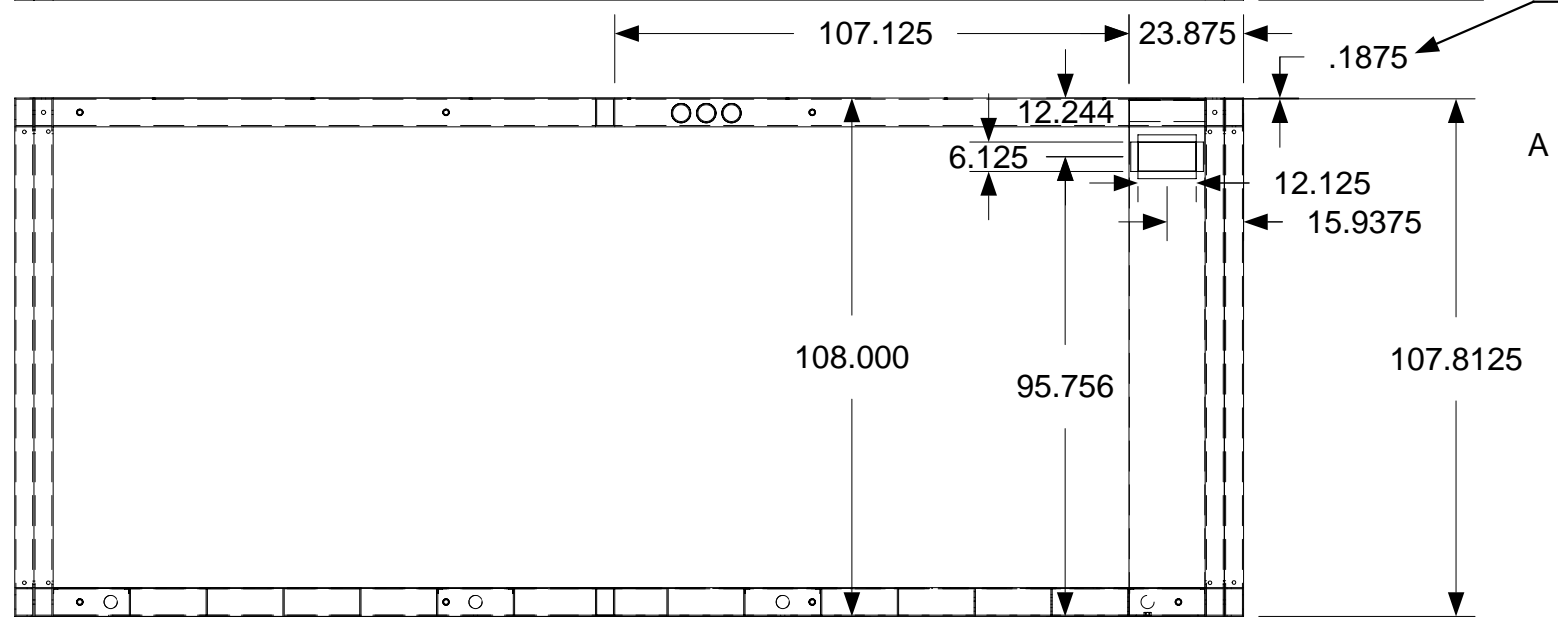

April 11, 2006
PDG Domus.060323-1

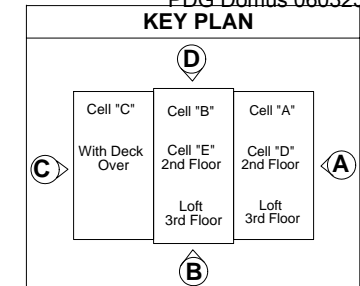

DRAWING

Cell E Assembly Ductwork- Assembly In Cell Structure Detail 1

MODEL(S): Hartford

PAGE 183

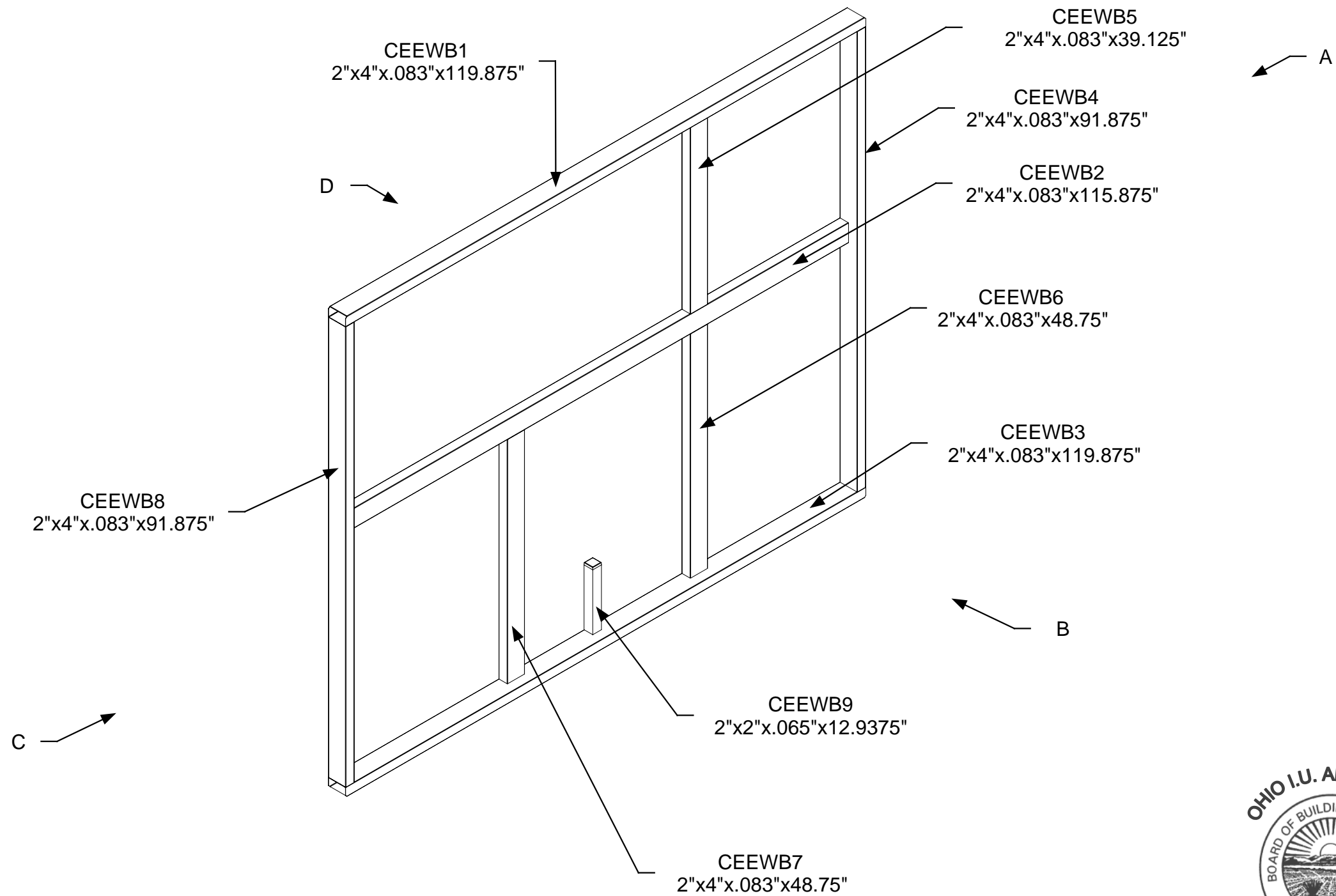

April 11, 2006
PDG.Domus.060323-1

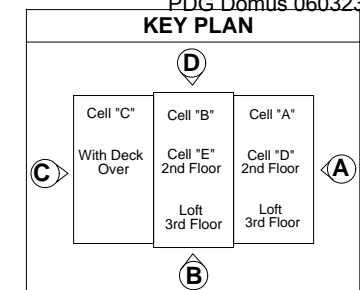

DRAWING

Cell E
Assembly Exterior
Wall-Assembly
Exterior Wall B
Part Identification

MODEL(S): Hartford

PAGE 184

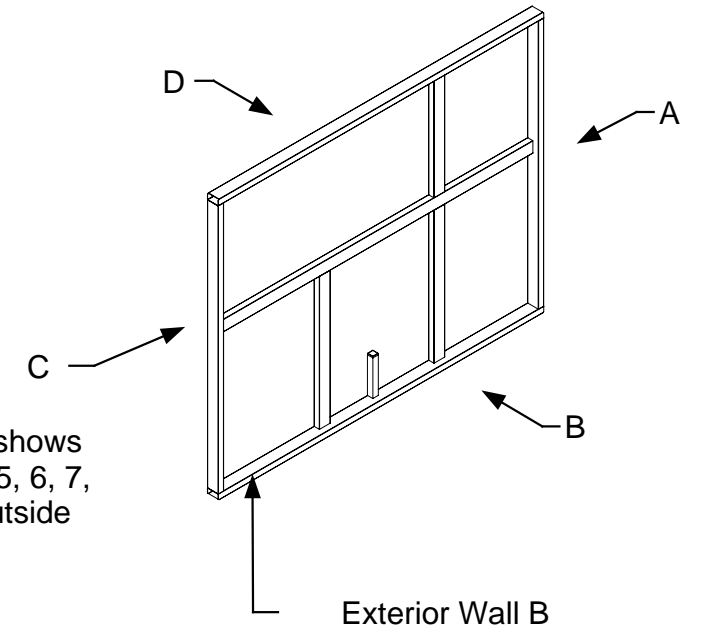
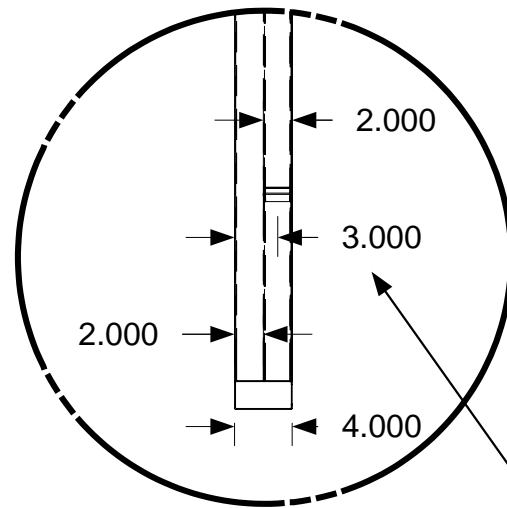
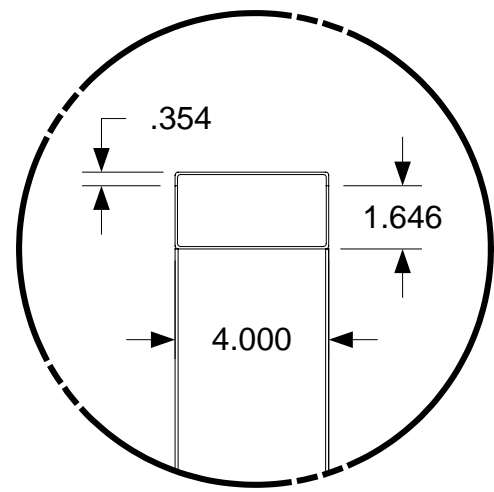
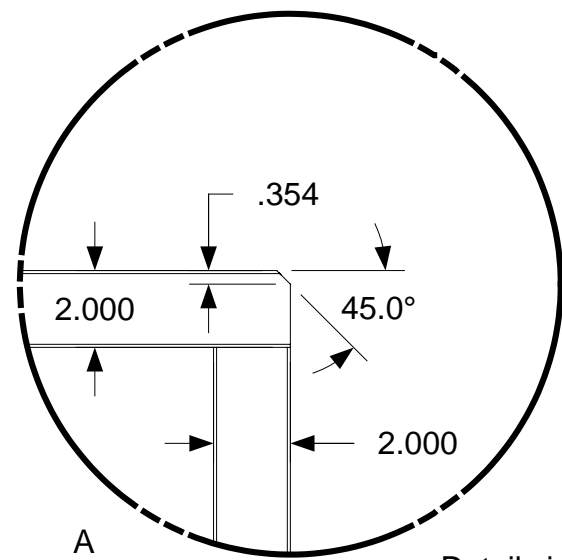

See through detail view shows measurement of CEEWB5, 6, 7, 9 & 9a from center to outside edge

Detail views show 45° angle and dimensions found in all four corners

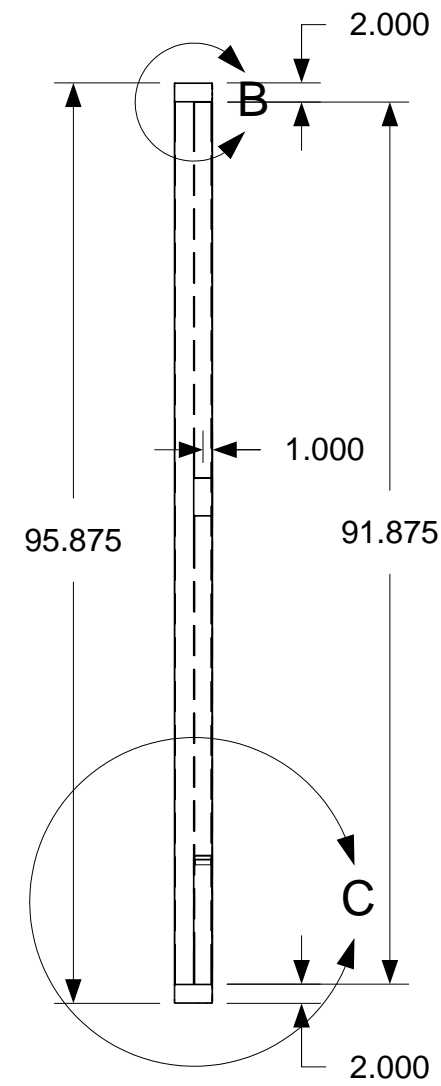
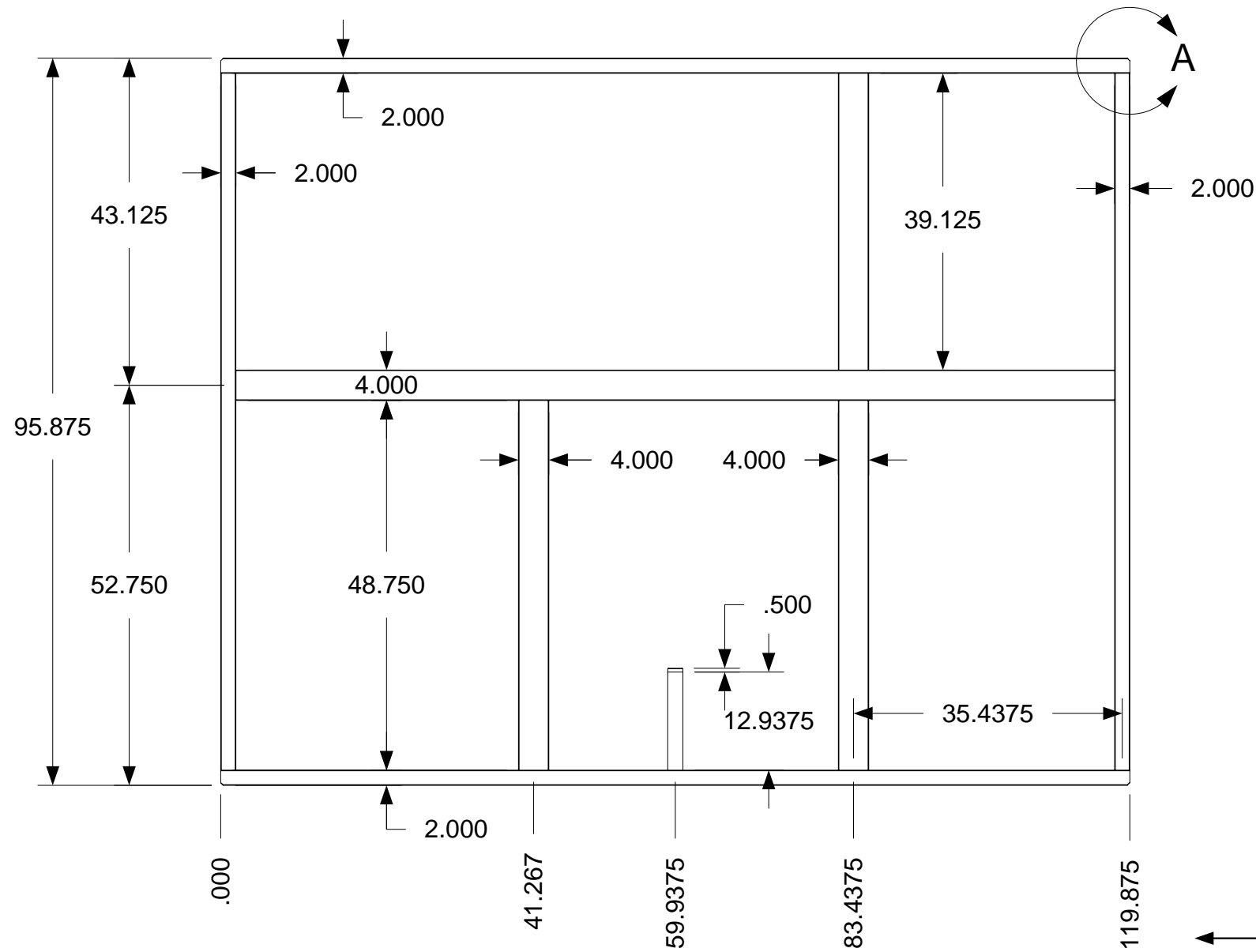

Measurements are taken from center to outside edge



April 11, 2006
PDG.Domus.060323-1

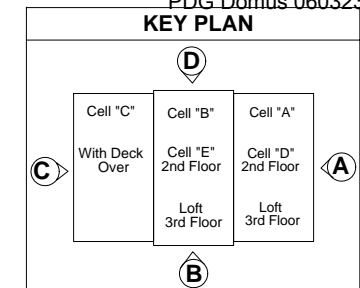

DRAWING
Cell E Assembly Exterior Wall-Exterior Wall B- Assembly
Completed Dimensions
MODEL(S): Hartford
PAGE 185

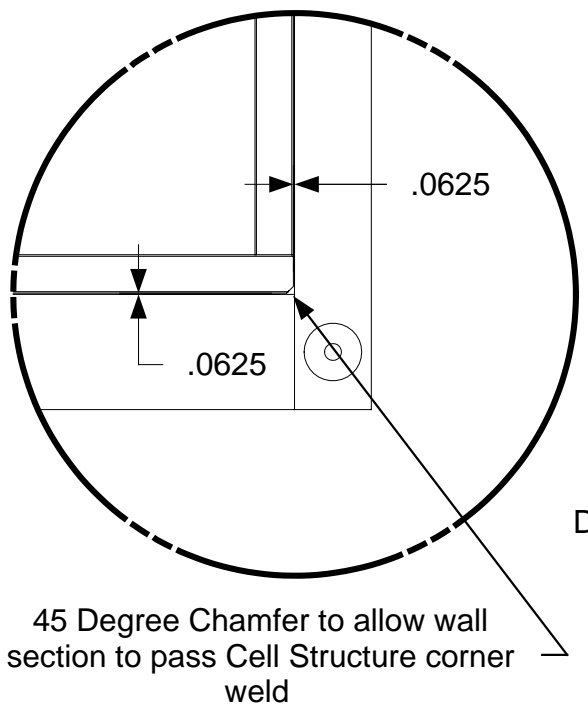
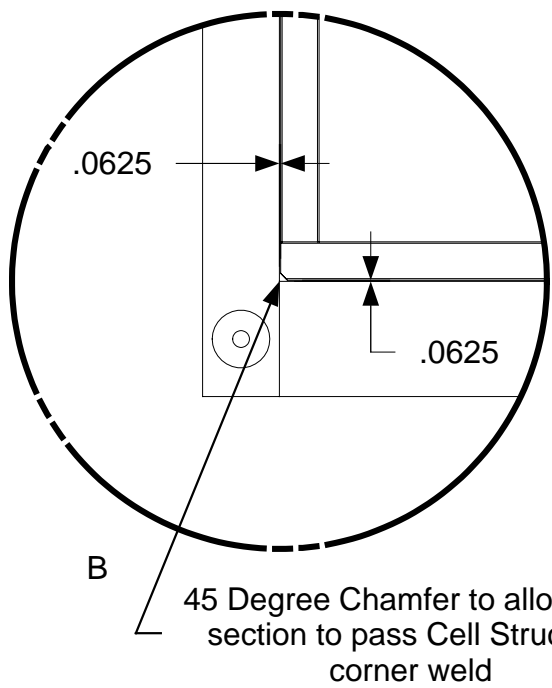
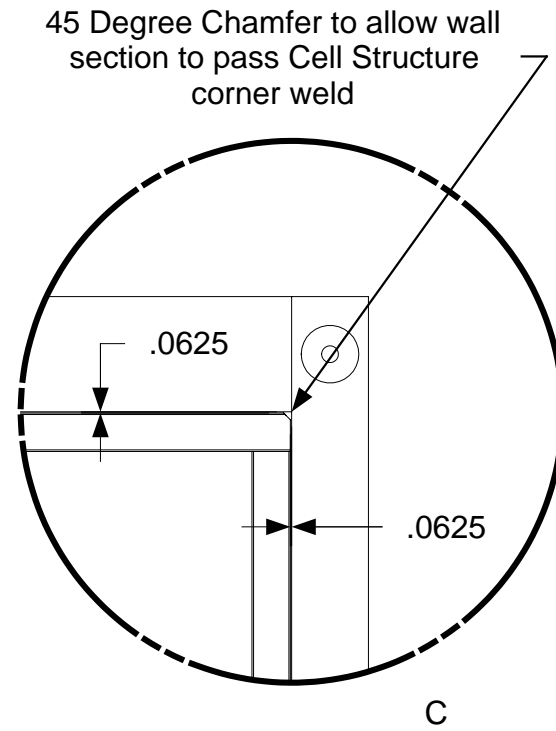
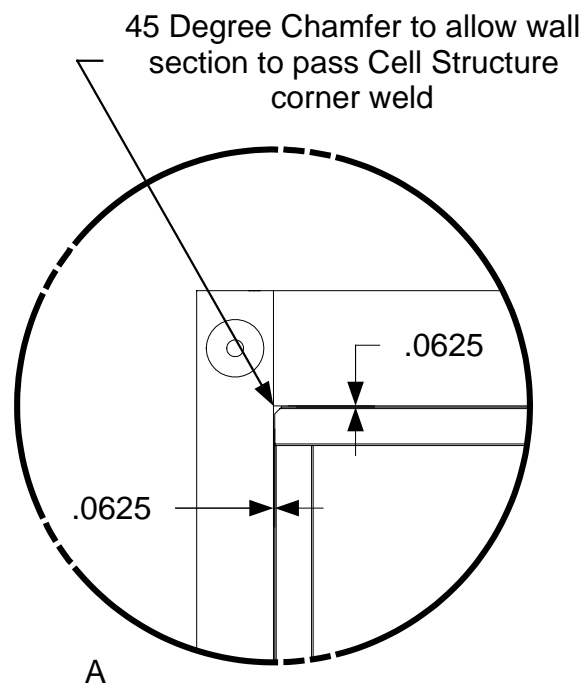

*DEATILS SHOW EXTERIOR WALL B IS MADE TO 1/16" SHORTER THAN CELL STRUCTURE TO ALLOW MATERIAL EXPANSION AFTER WELDING

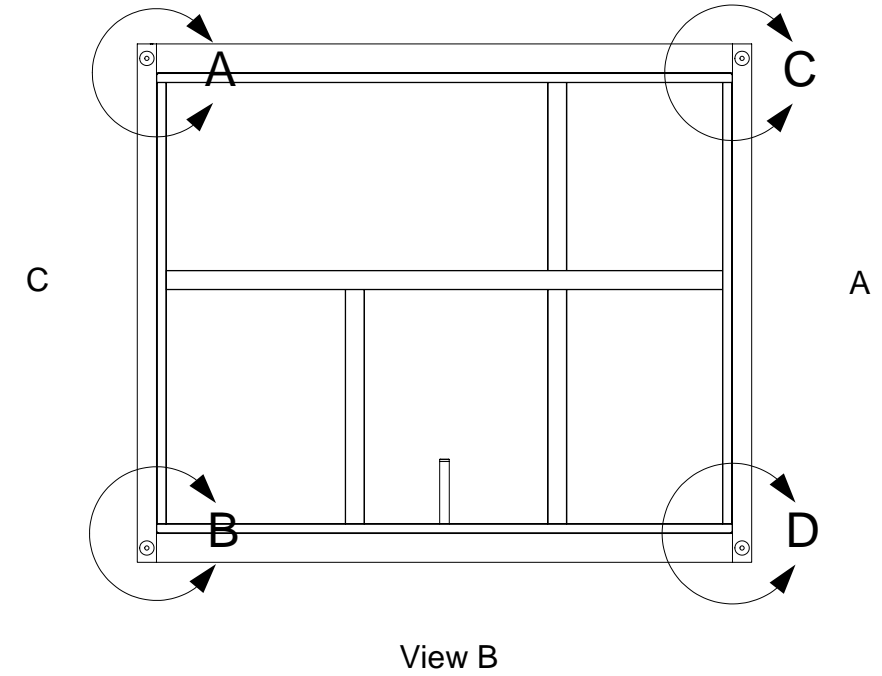
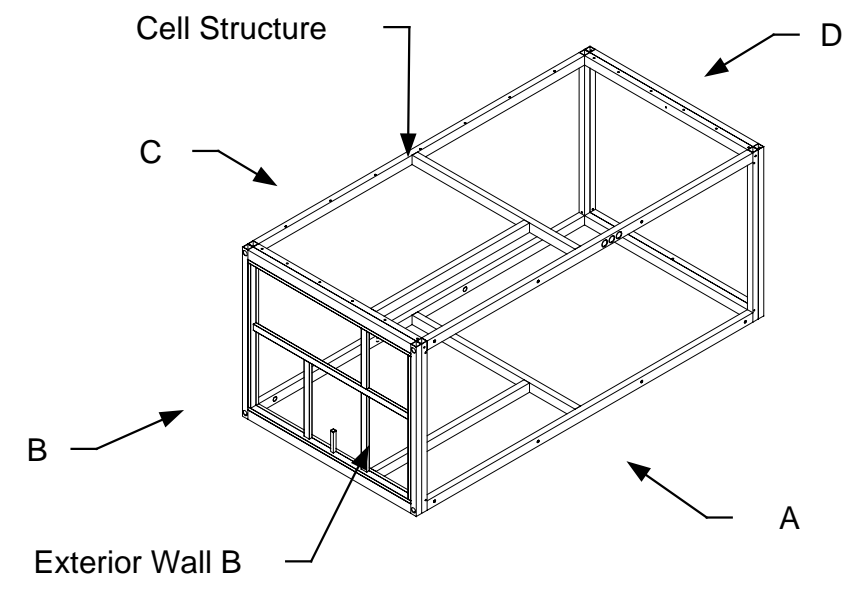

April 11, 2006
PDG.Domus.060323-1

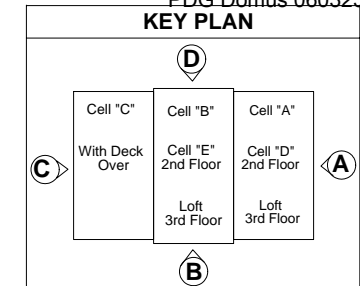

DRAWING
Cell E Assembly Exterior Wall-Assembly Exterior Wall B & Cell Structure (1/16" Spacing)
MODEL(S): Hartford
PAGE 186

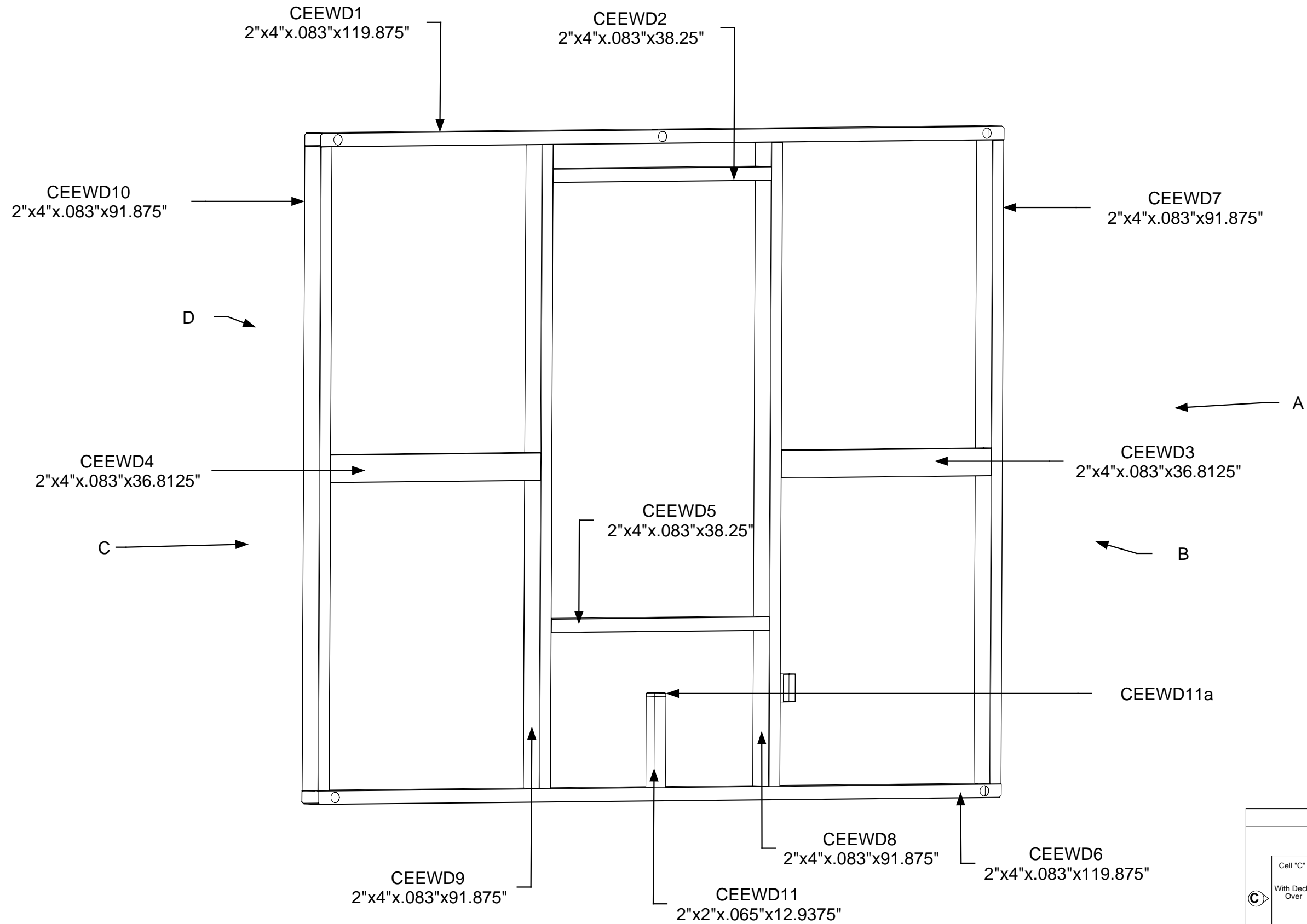

April 11, 2006
 PDG.Domus.060323-1

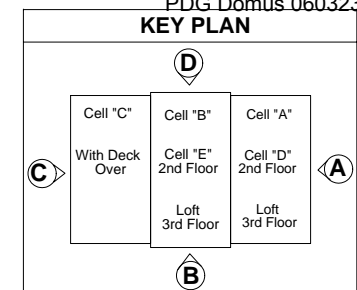

DRAWING

Cell E
 Assembly Exterior
 Wall-Assembly
 Exterior Wall D
 Part Identification

MODEL(S): Hartford

PAGE 187

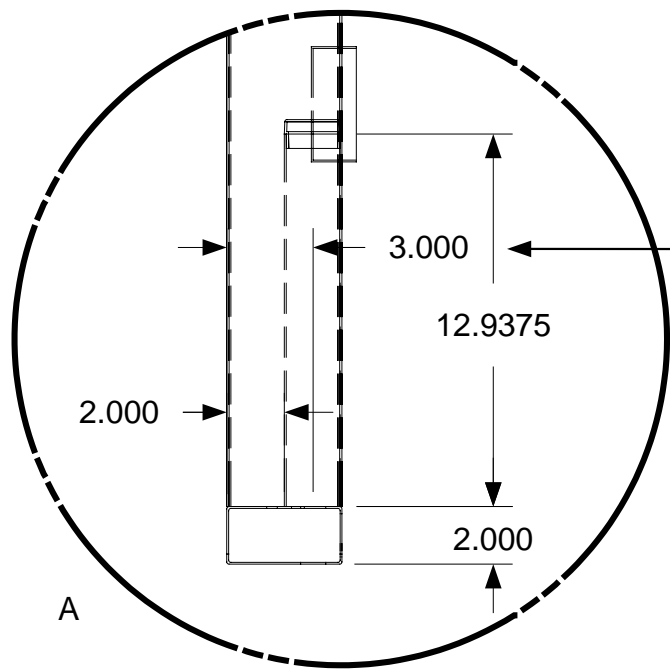

See through detail view shows measurement of CEEWB59 & 9a from center to outside edge

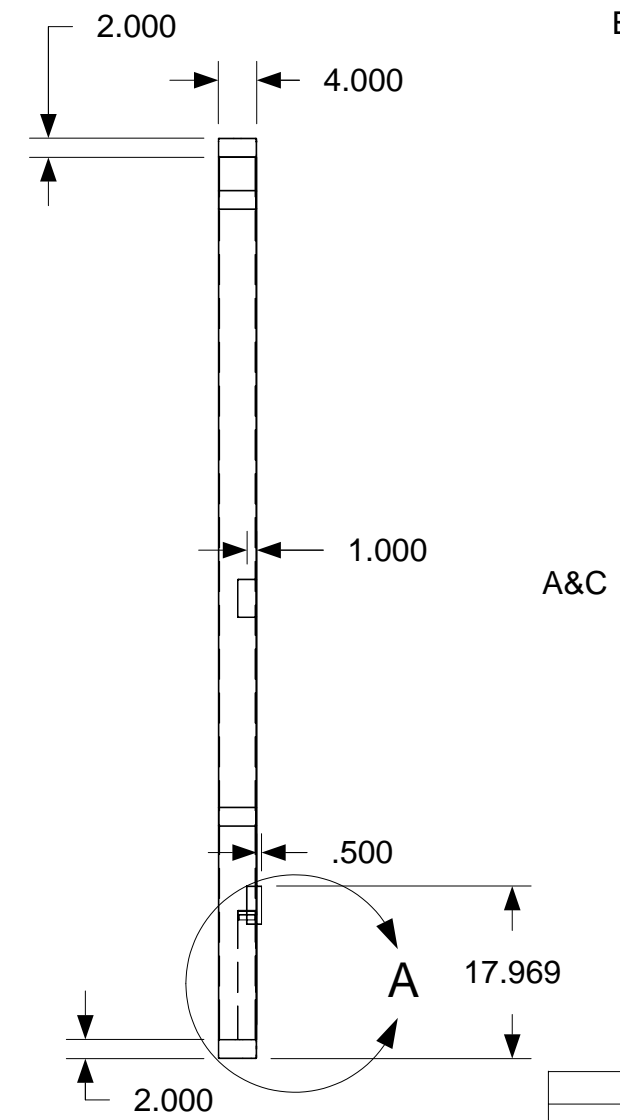
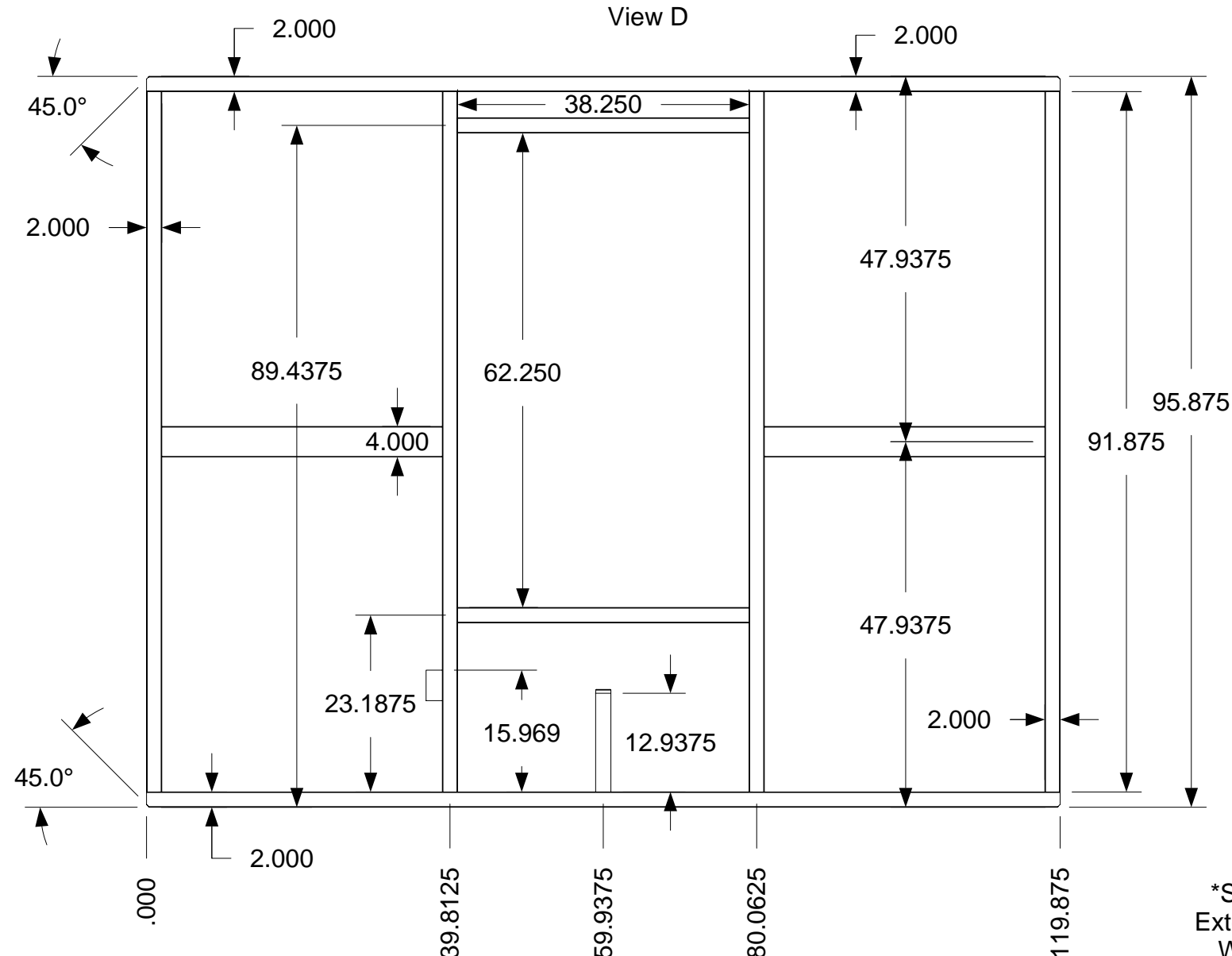
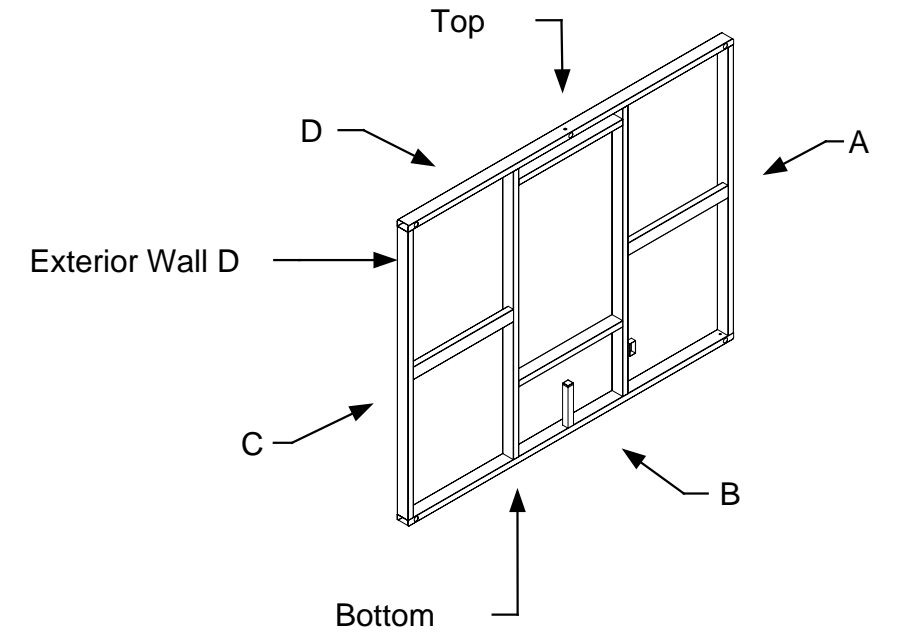

*See pages Manufacturing Cell D Exterior Wall Sub-Assembly Exterior Wall D CEEWD1, CEEWD4 for corner chamfer dimensions



DRAWING	
Cell E Assembly Exterior Wall-Assembly Exterior Wall D Completed Dimensions	
MODEL(S): Hartford	
PAGE 188	

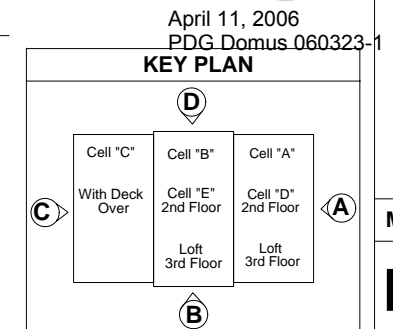

April 11, 2006
PDG.Domus.060323-1

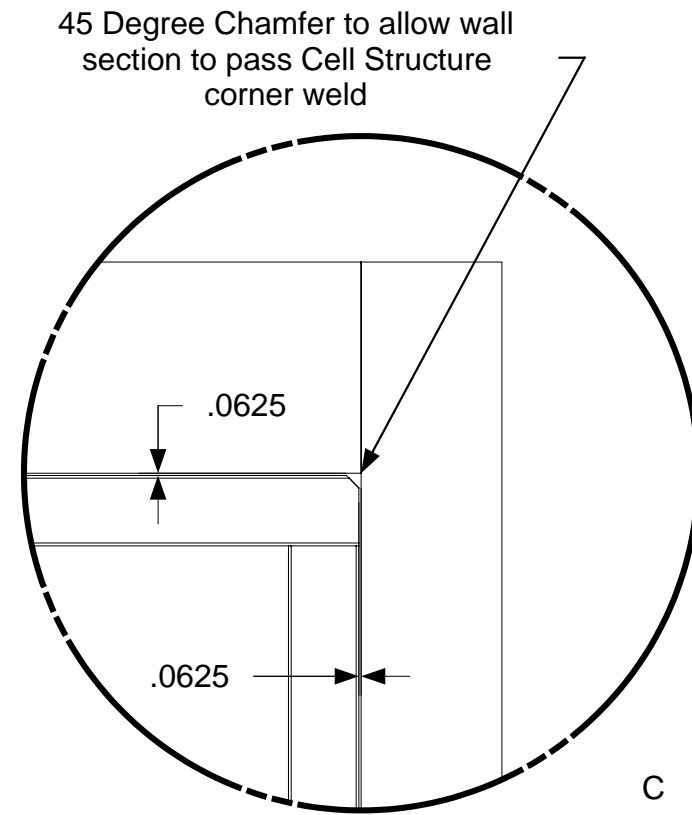
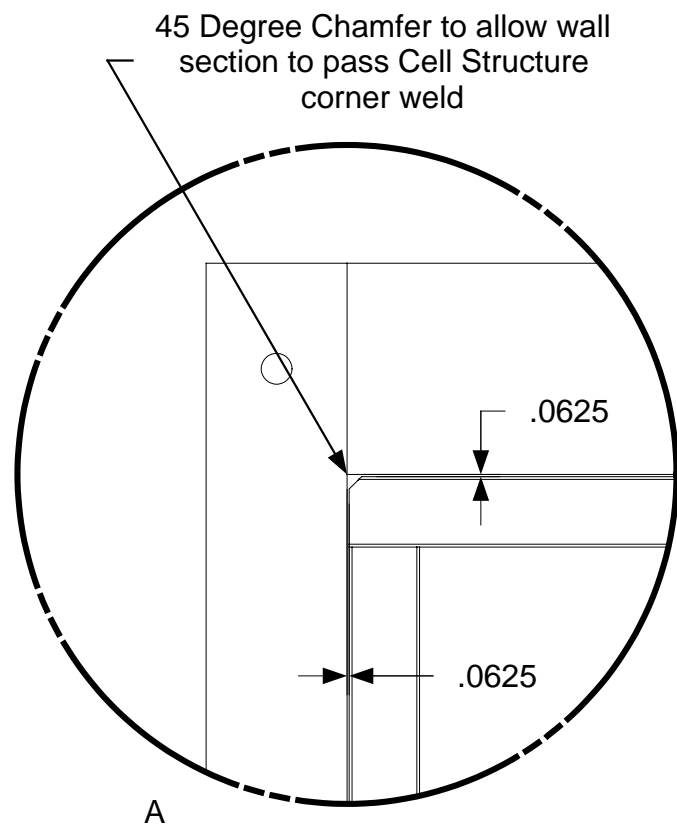

*DEATILS SHOW EXTERIOR WALL C IS MADE TO 1/16" SHORTER THAN CELL STRUCTURE TO ALLOW MATERIAL EXPANSION AFTER WELDING

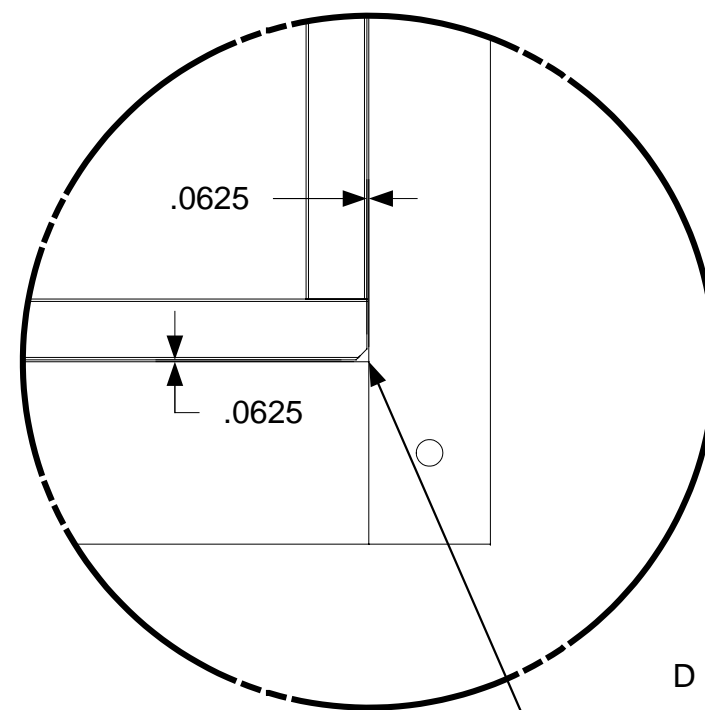
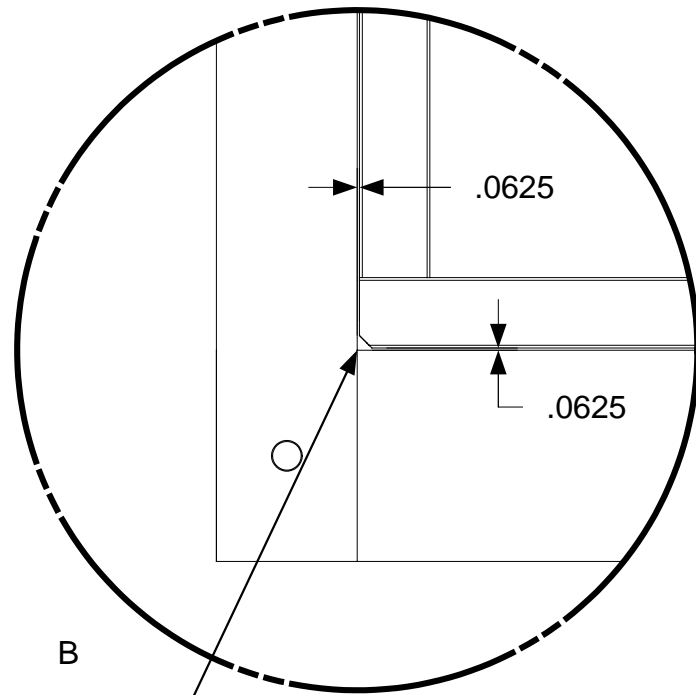

45 Degree Chamfer to allow wall section to pass Cell Structure corner weld

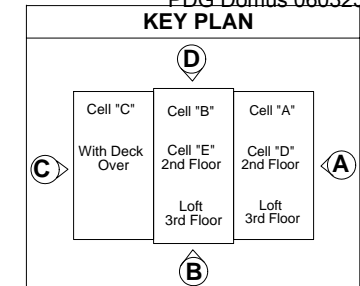
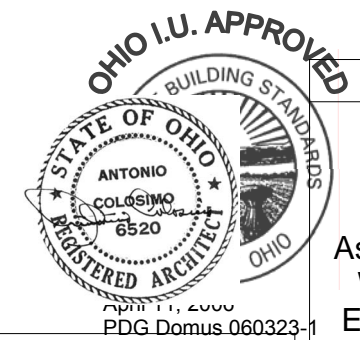
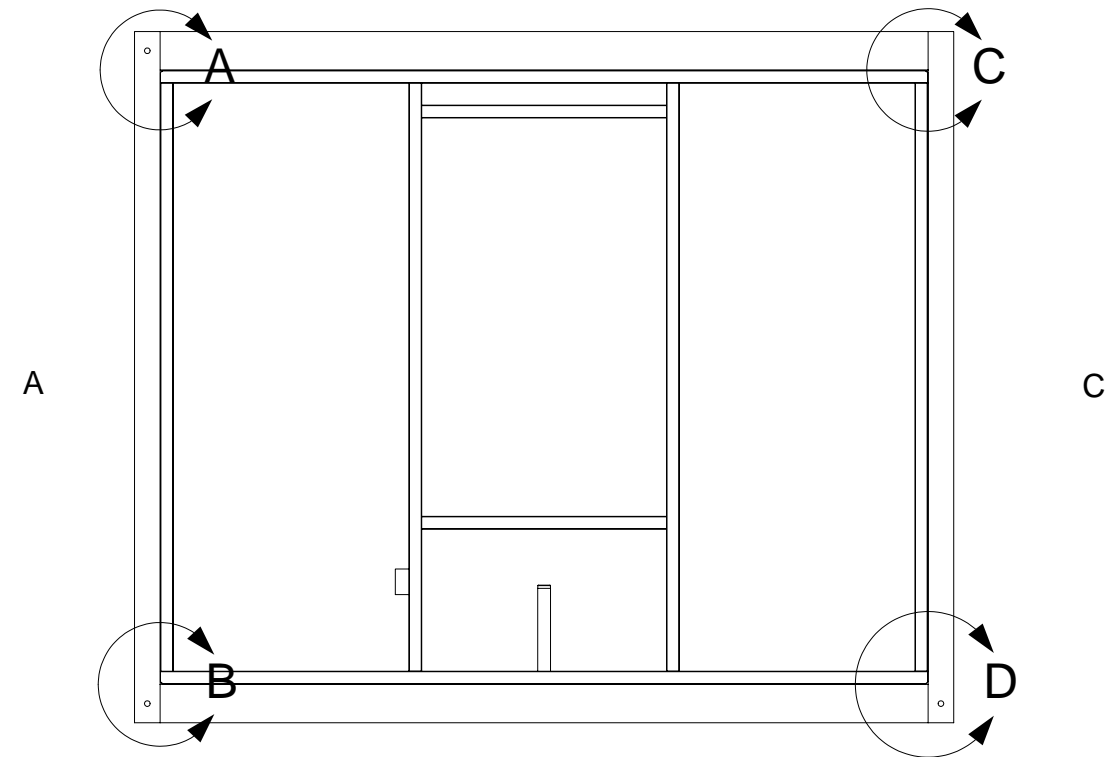

DRAWING

Cell E
Assembly Exterior
Wall-Assembly
Exterior Wall D &
Cell Structure
(1/16" spacing)

MODEL(S): Hartford

PAGE 189

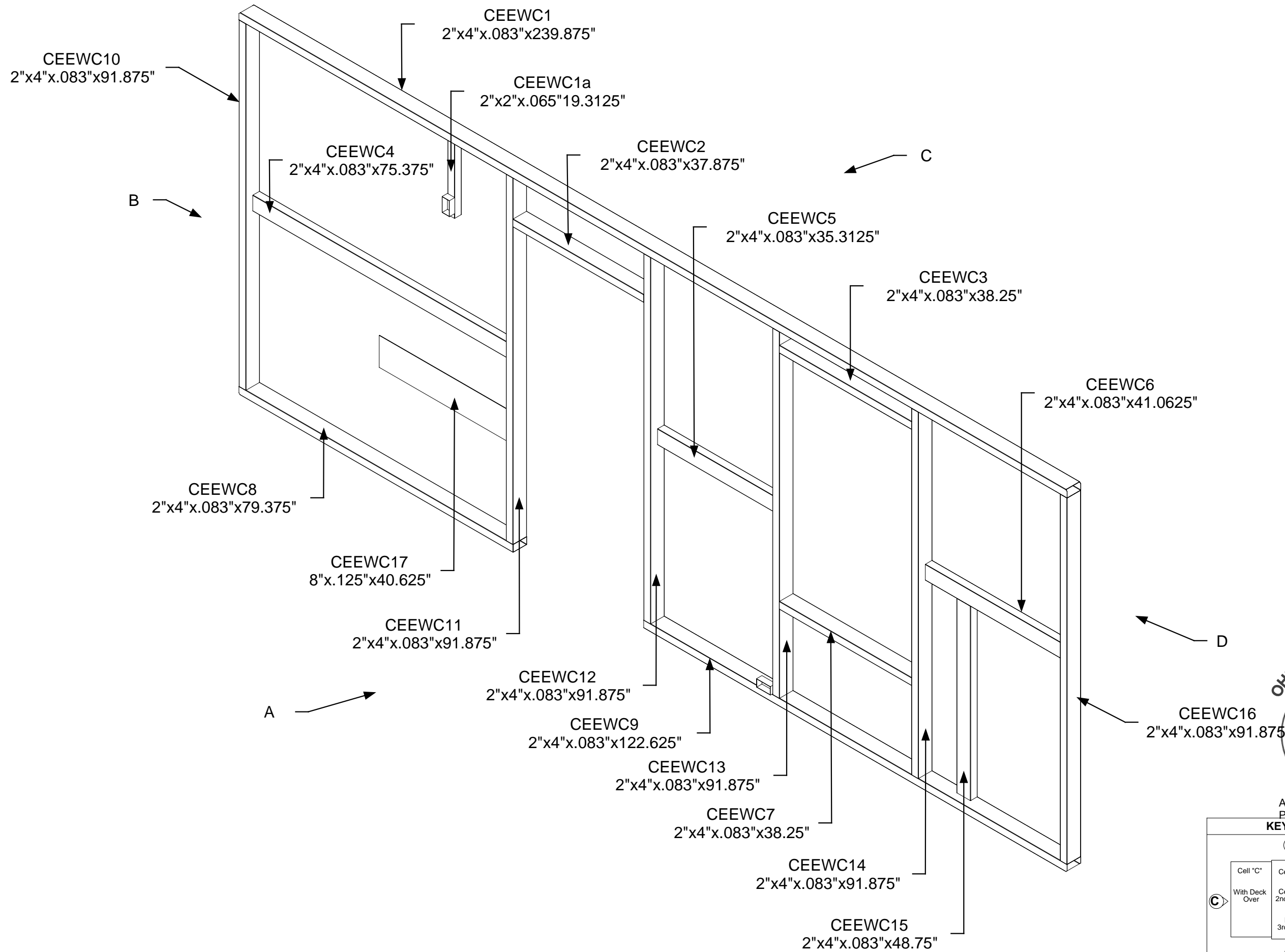

April 11, 2006
 PDG Domus.060323-1

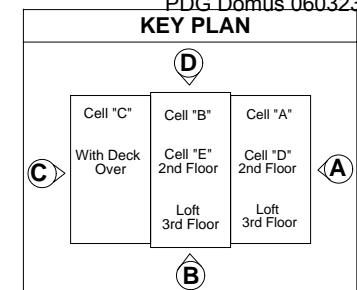

DRAWING

Cell E
 Assembly Exterior
 Wall-Assembly
 Exterior Wall C
 Part Identification

MODEL(S): Hartford

PAGE 190

Measurements are taken from center to outside edge

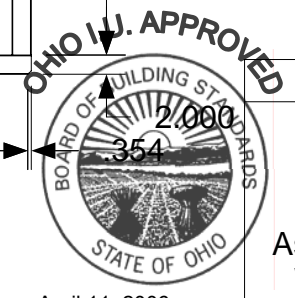
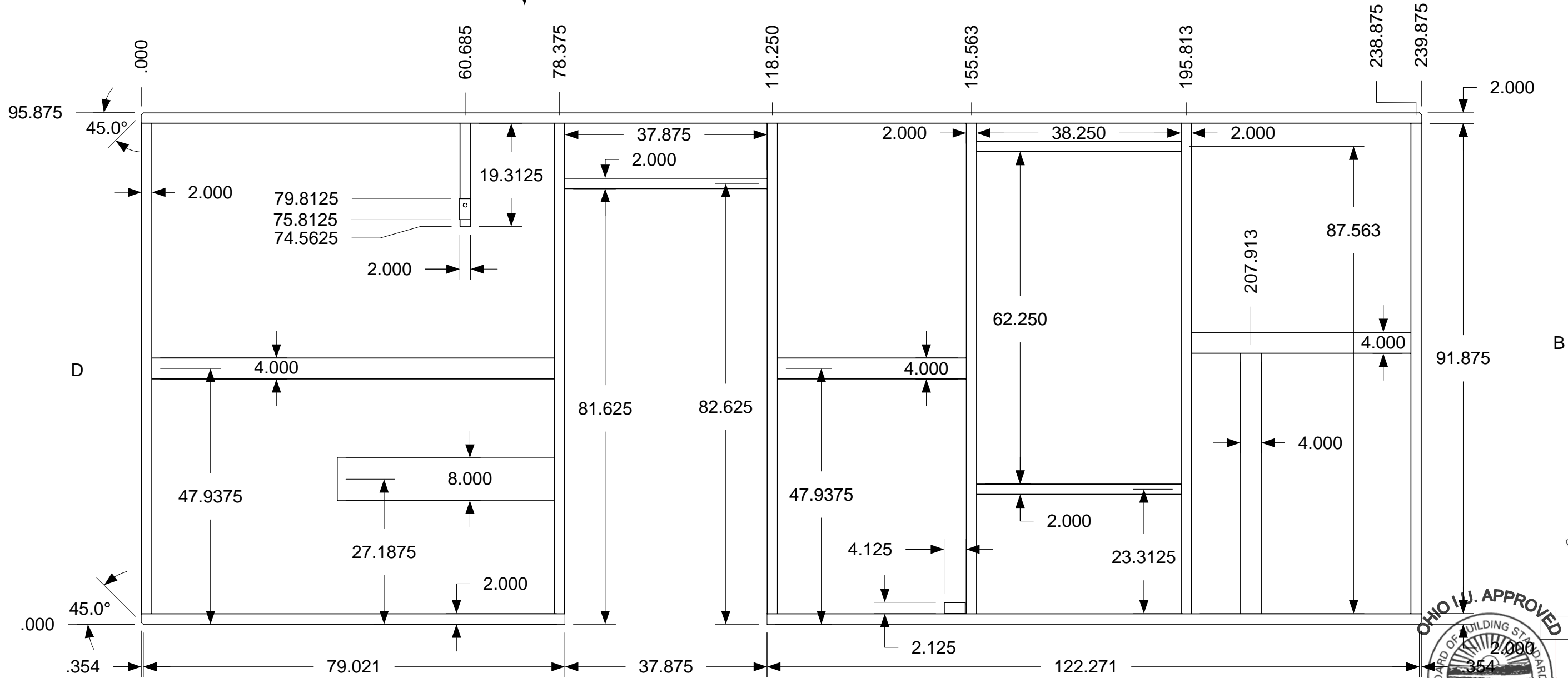

April 11, 2006
PDG.Domus.060323-1

KEY PLAN

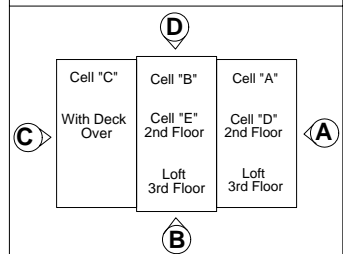

DRAWING

Cell E
Assembly Exterior
Wall-Assembly
Exterior Wall C
Completed
Dimensions

MODEL(S): Hartford

PAGE 191

45° Degree angle and distance of angle (.354") appears the same at each corner

Part CEEWC17 is installed flush with opposite side of wall or View A

View C

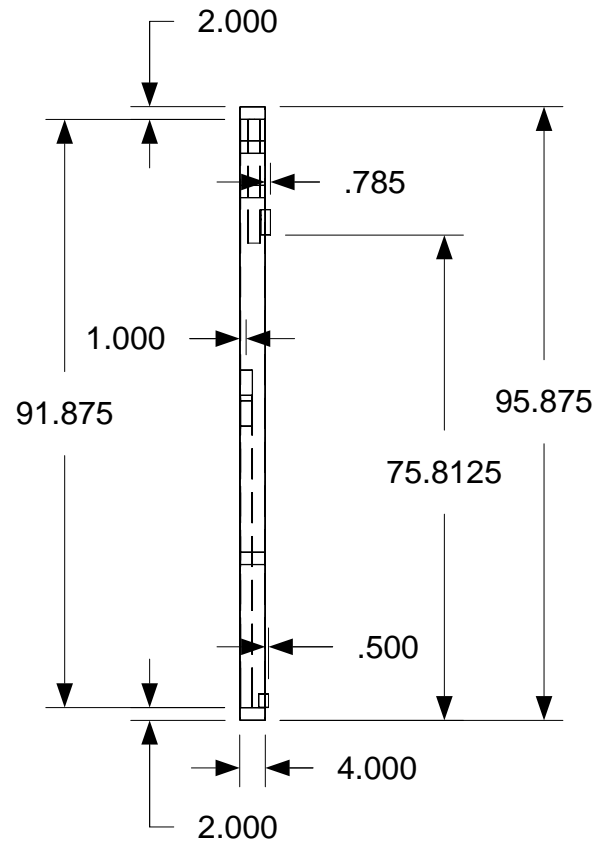
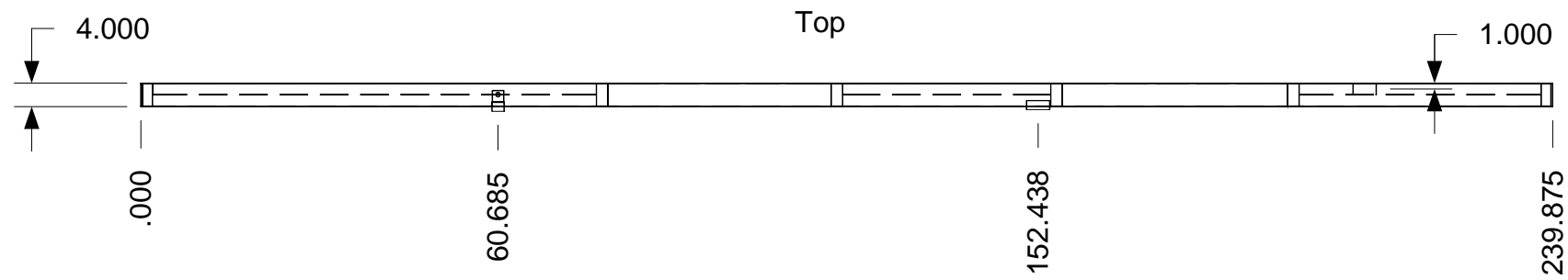

B&D

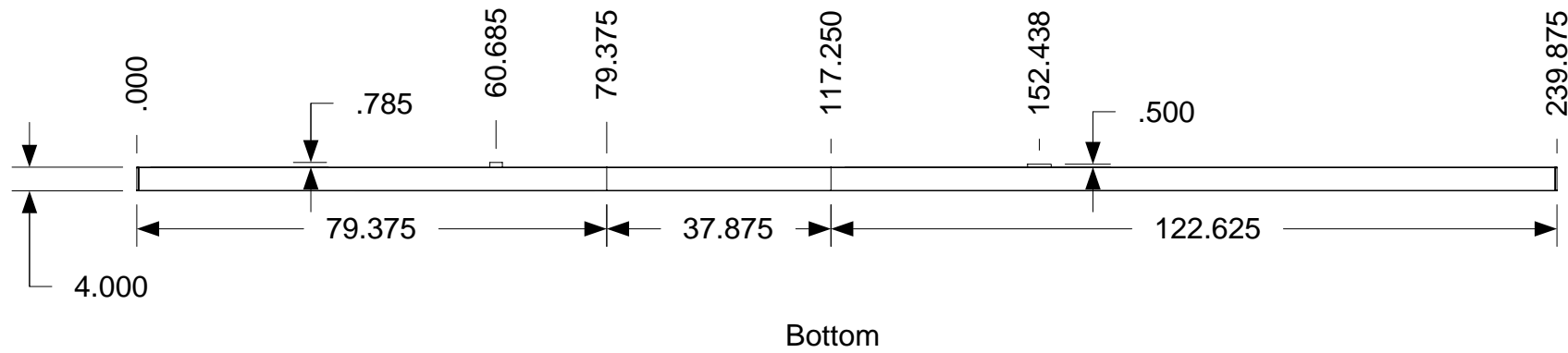
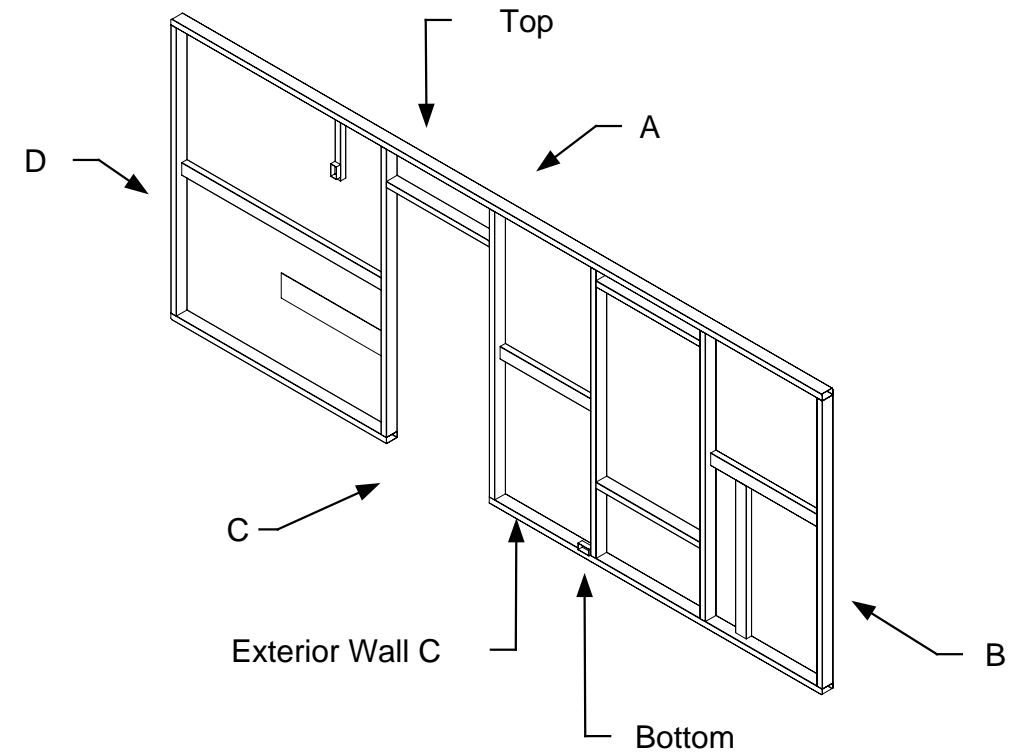

Bottom

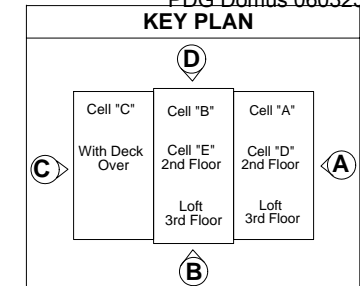

DRAWING

Cell E
Assembly Exterior
Wall-Assembly
Exterior Wall C
Completed
Dimensions
Detail 1

MODEL(S): Hartford

PAGE 192

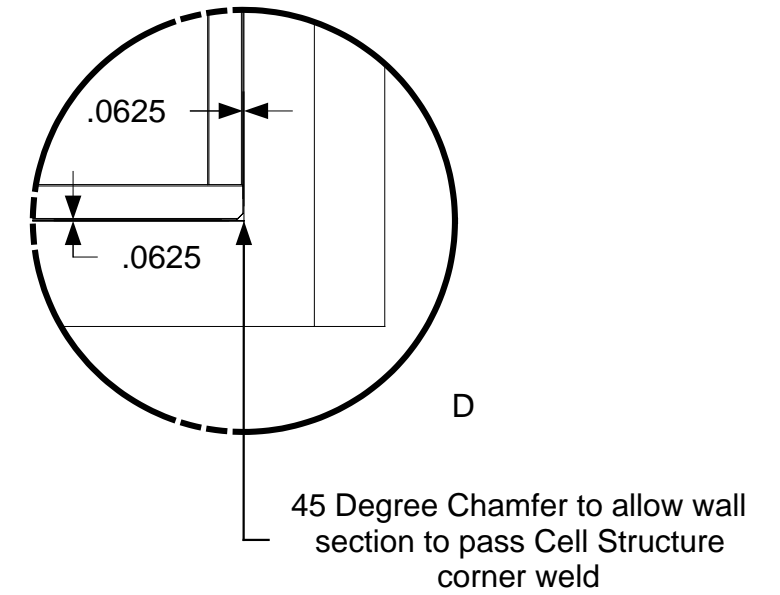
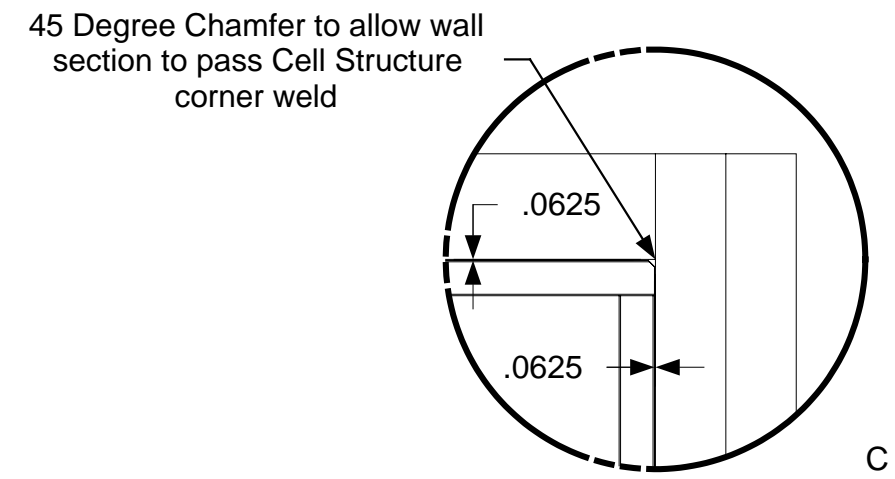
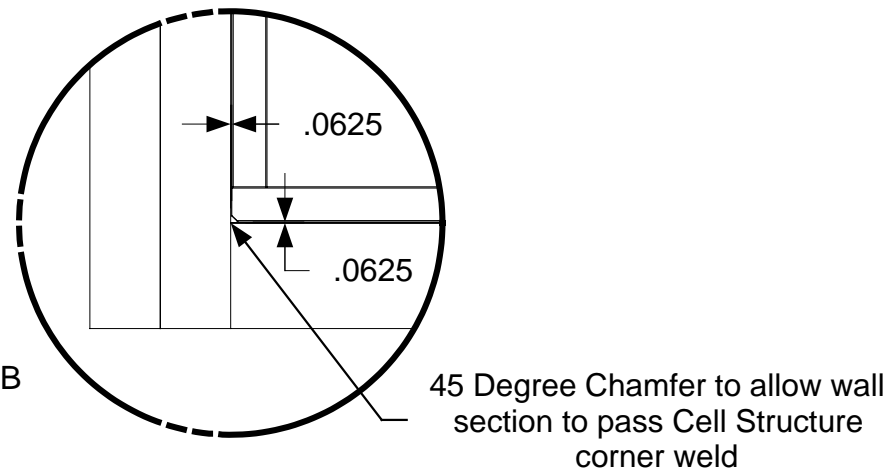
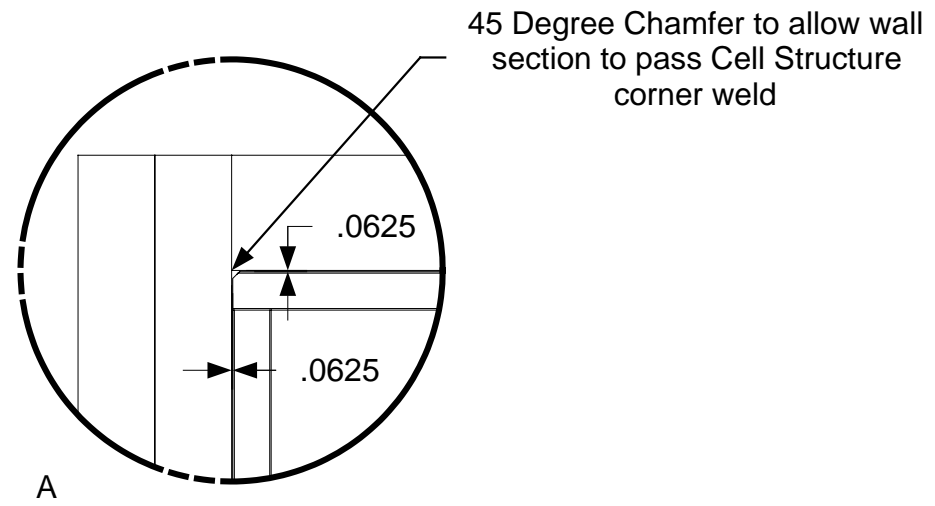

*DEATILS SHOW EXTERIOR WALL C IS MADE TO 1/16" SHORTER THAN CELL STRUCTURE TO ALLOW MATERIAL EXPANSION AFTER WELDING

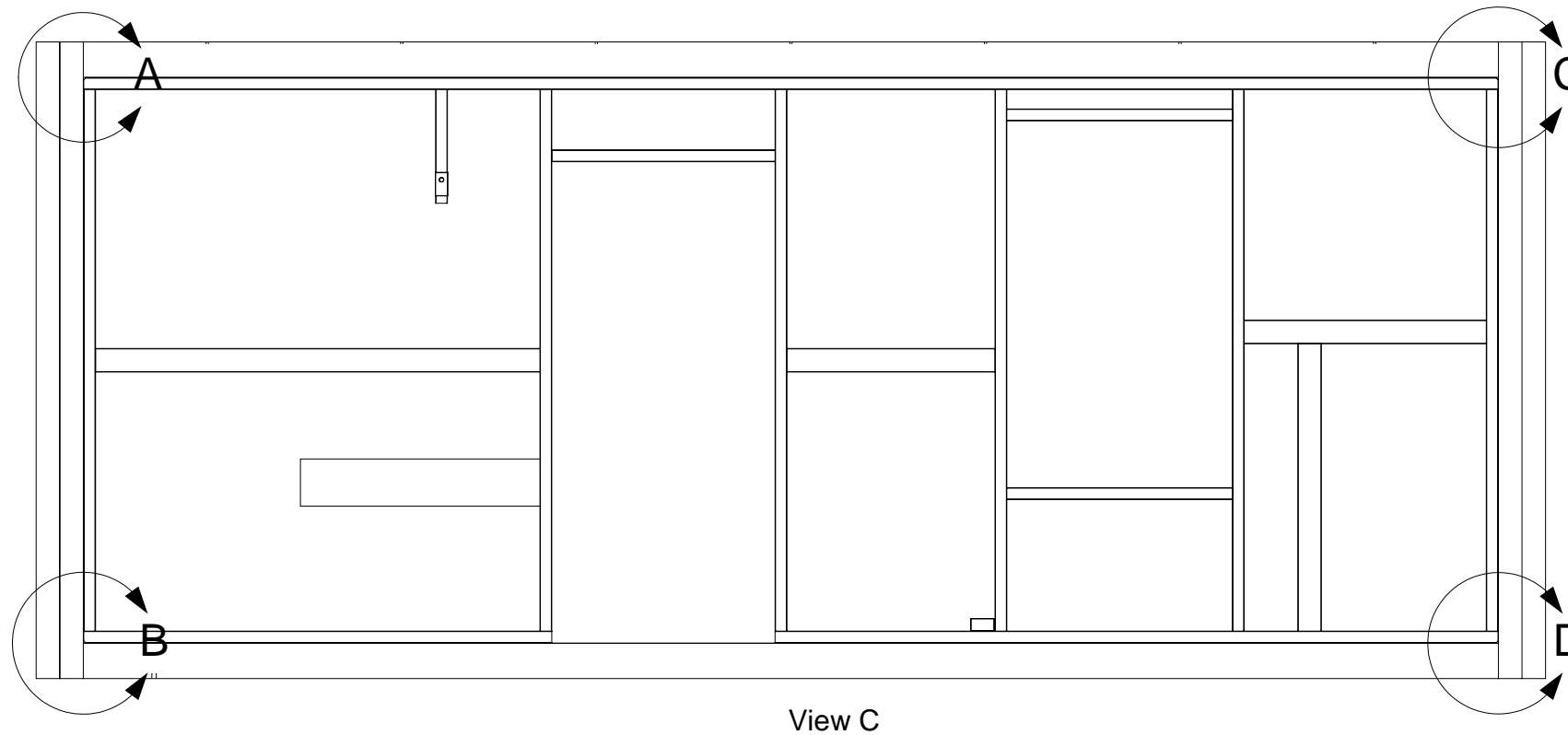

HIO I.U. APPROVED

STATE OF OHIO REGISTERED ARCHITECT

ANTONIO COLASIMO 6520

APRIL 11, 2006 PDG.Domus.060323-1

KEY PLAN

Cell "C" With Deck Over	Cell "B" Cell "E" 2nd Floor Loft 3rd Floor	Cell "A" Cell "D" 2nd Floor Loft 3rd Floor
-------------------------------	--	--

DRAWING

Cell E
Assembly Exterior
Wall-Assembly
Exterior Wall C &
Cell Structure
(1/16" spacing)

MODEL(S): Hartford

PAGE 193

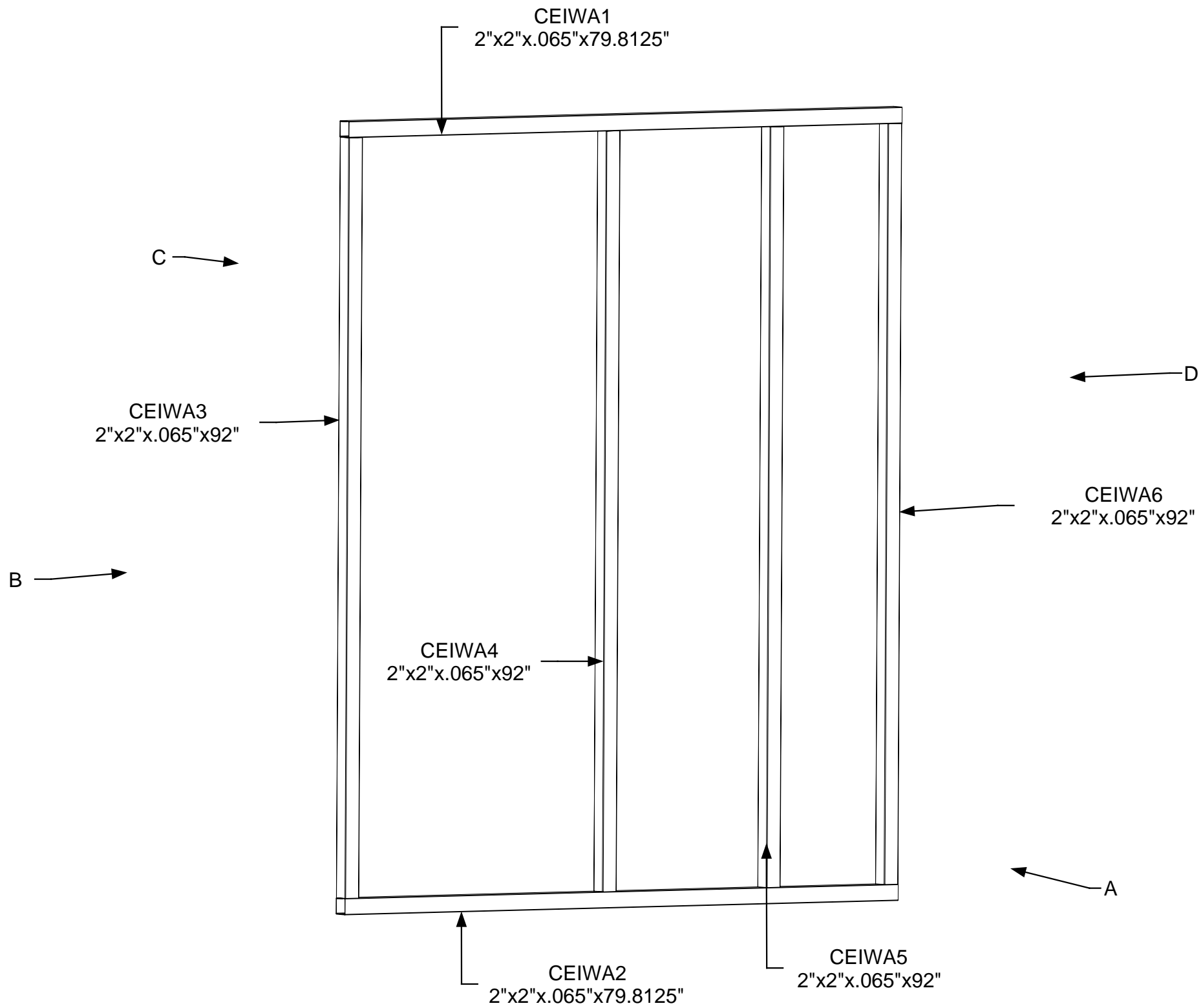

April 11, 2006
PDG.Domus.0603223-1

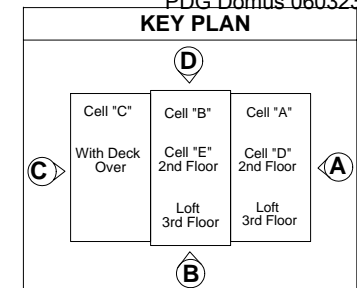

DRAWING

Cell E
Assembly Interior
Wall-Assembly
Interior Wall A
Part Identification

MODEL(S): Hartford

PAGE 194

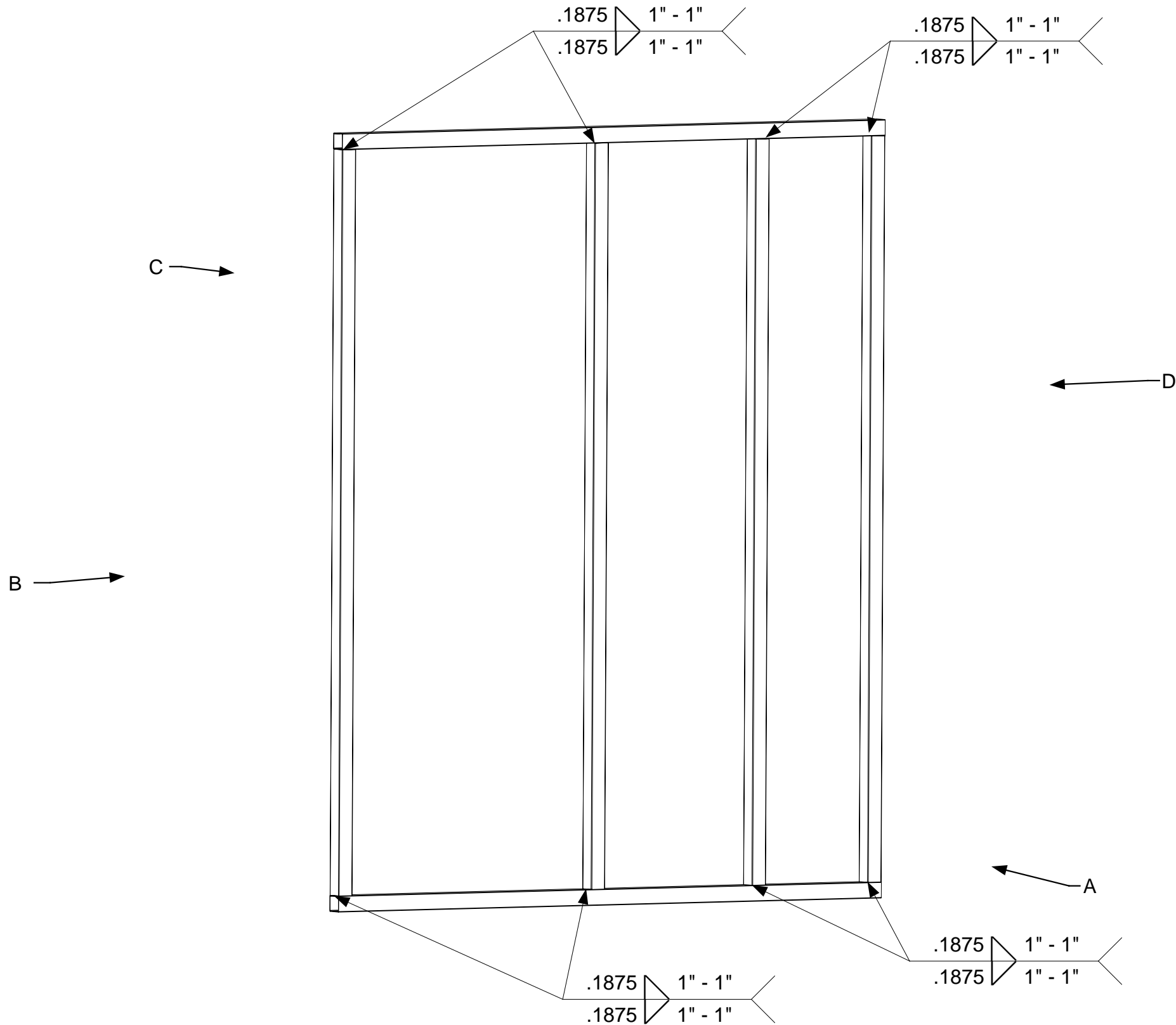

April 11, 2006
PDG.Domus.060323-1

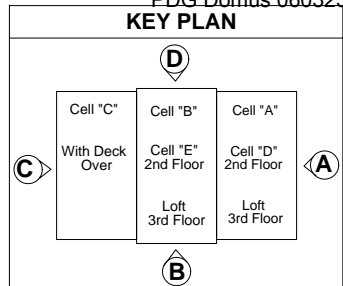

DRAWING

Cell E
Assembly Interior
Wall-Assembly
Interior Wall A
Welding

MODEL(S): Hartford

PAGE 195

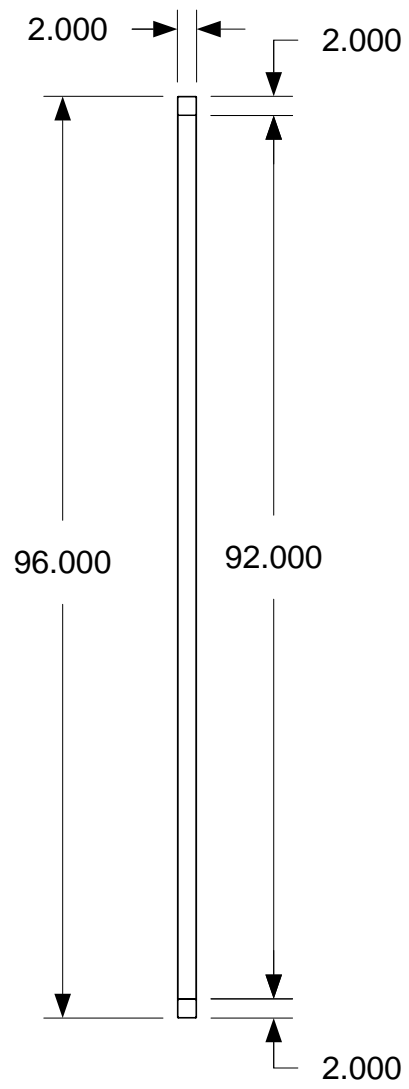

B&D

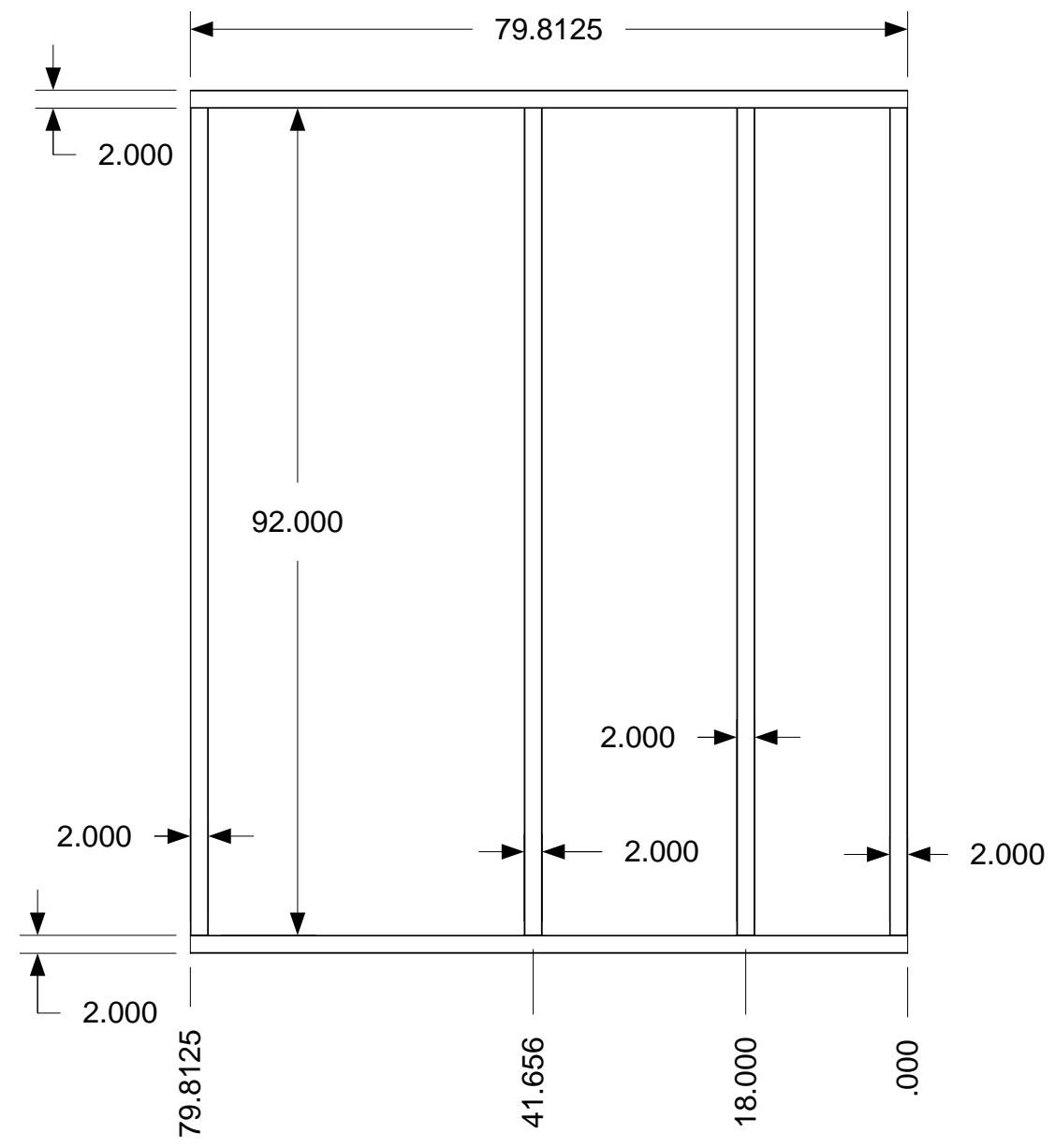
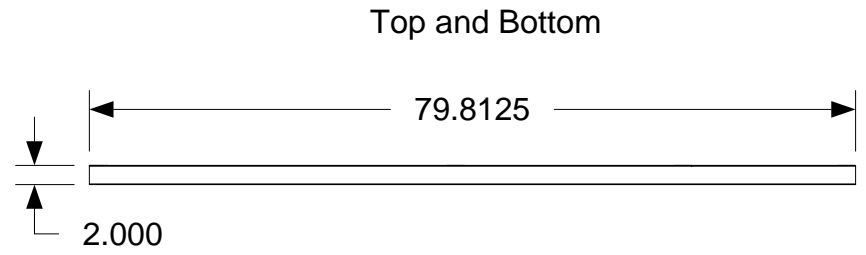

A&C

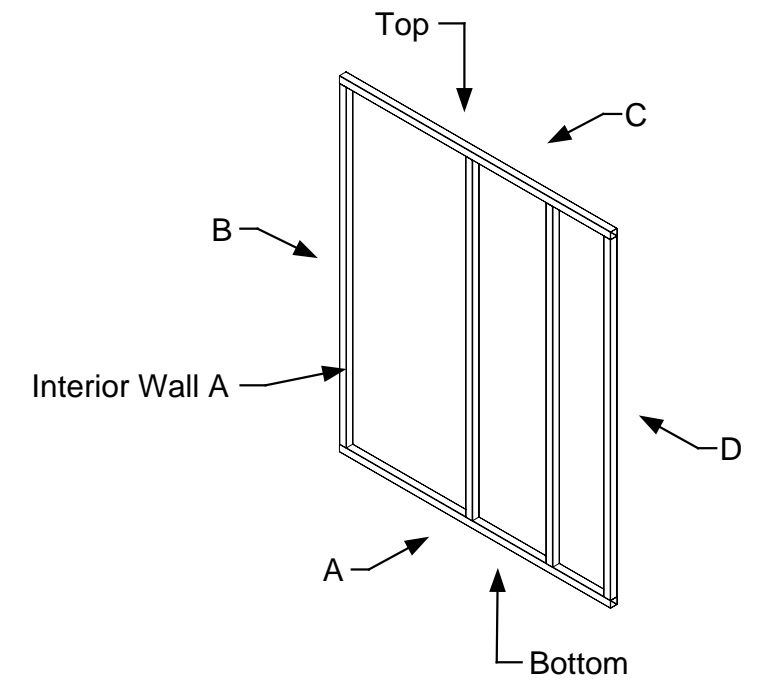

April 11, 2006
PDG.Domus.060323-1

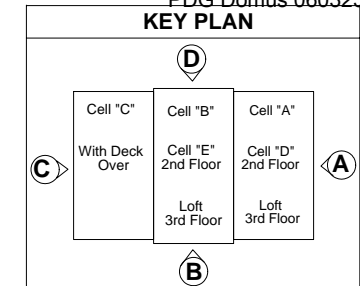

DRAWING

Cell E
Assembly Interior
Wall-Assembly
Interior Wall A
Completed
Dimensions

MODEL(S): Hartford

PAGE 196

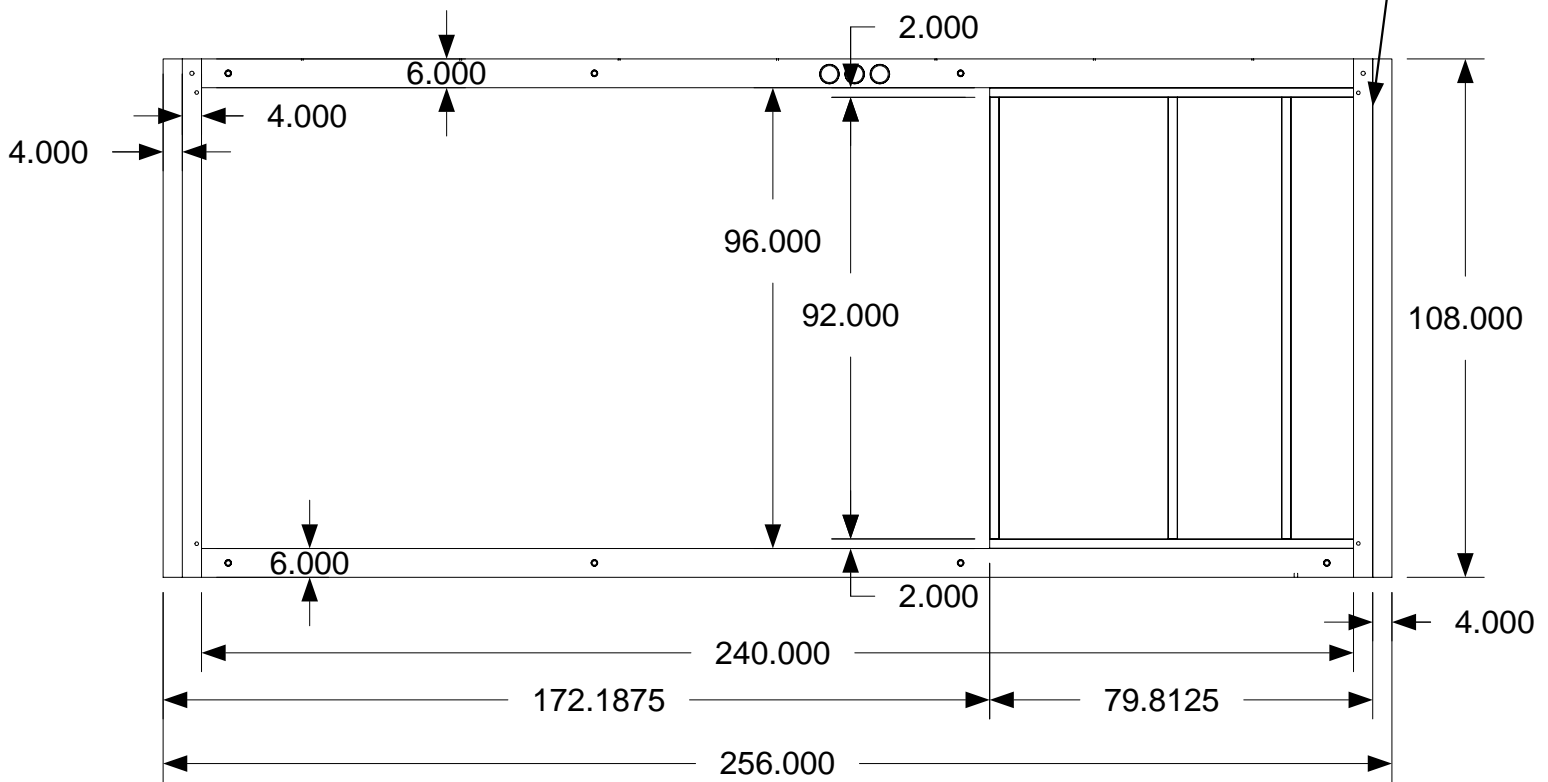
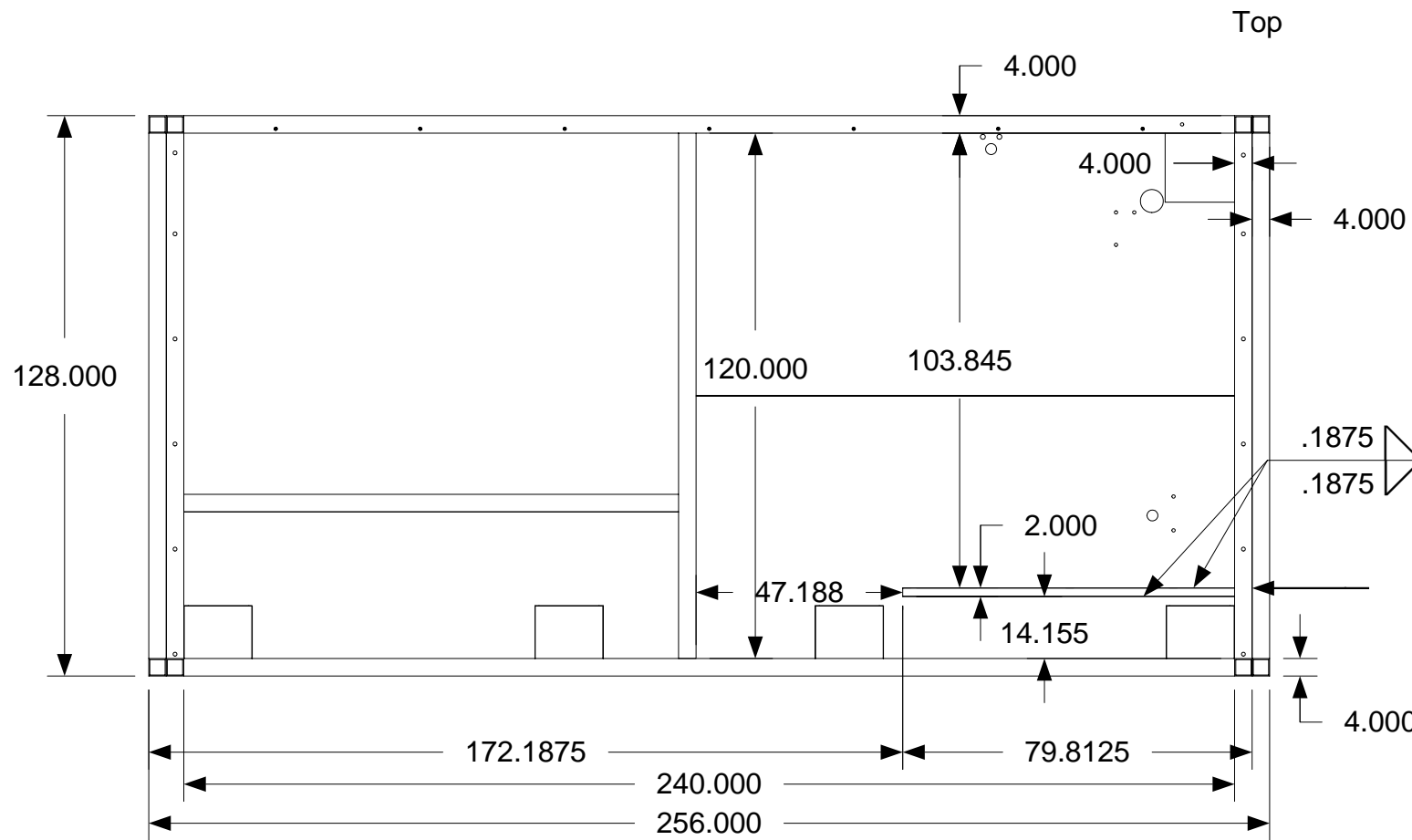

Measurements taken without drywall on wall

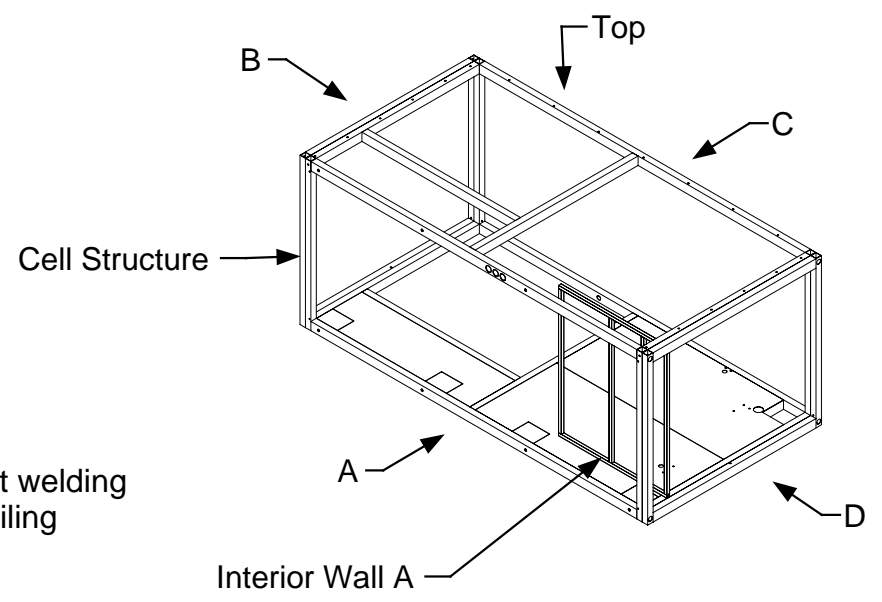

.1875 1"-12"
.1875 1"-12" Interior Wall A attachment welding to Floor Plate and Ceiling

Interior Wall A sets flush with edge

.1875 1"-12"
.1875 1"-12" Interior Wall A attachment welding to Cell Structure and Ceiling

Interior Wall A sets flush with edge

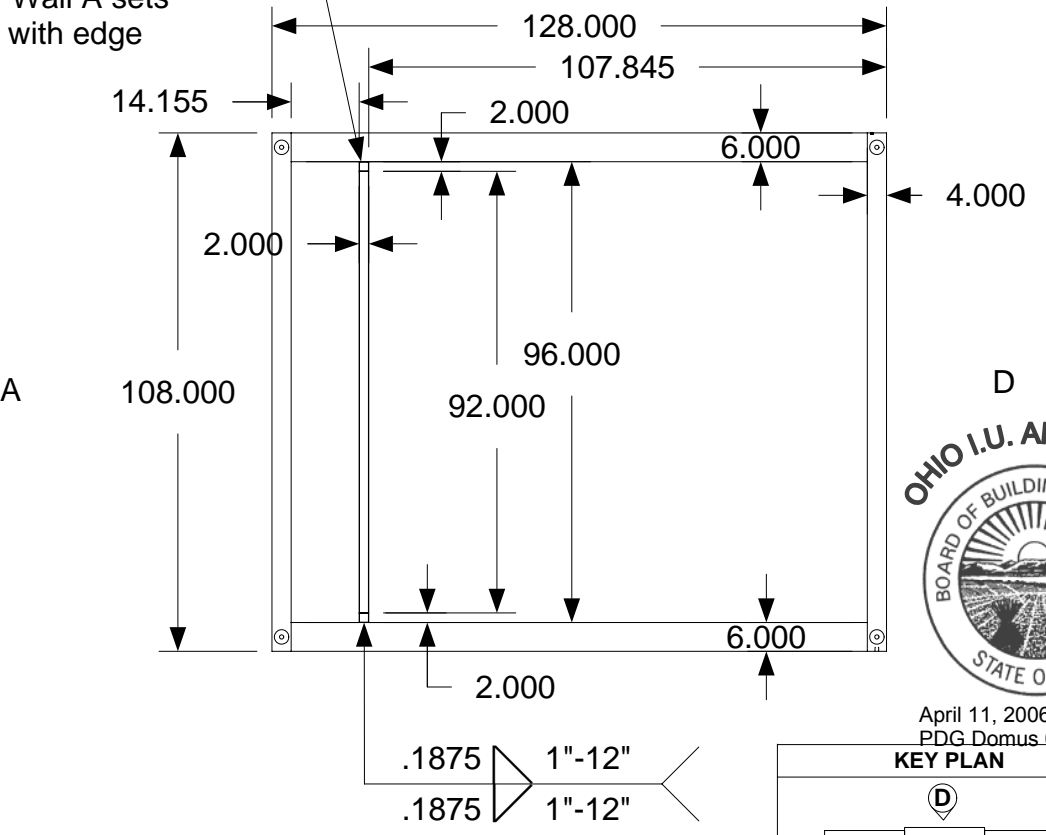

Interior Wall A attachment welding point to Cell Structure and Floor Plate



April 11, 2006
PDG.Domus.060323-1

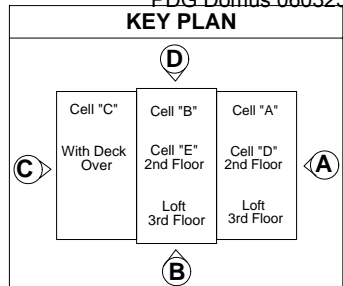

DRAWING

Cell E
Assembly Interior
Wall-Assembly
Interior Wall A
In Cell Structure

MODEL(S): Hartford

PAGE 197

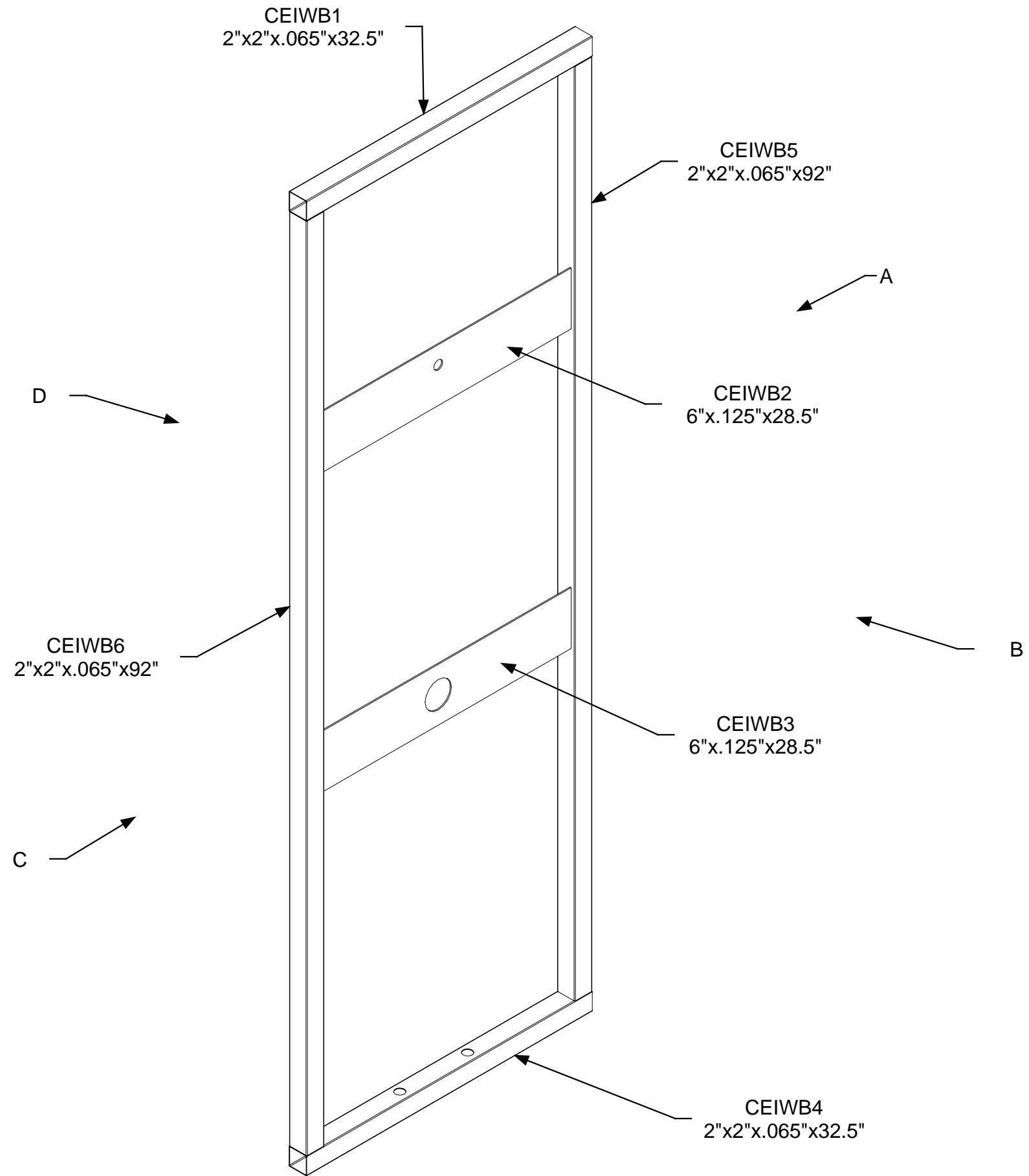

April 11, 2006
PDG.Domus.060323-1

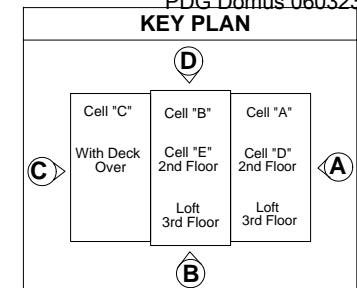

DRAWING

Cell E
Assembly Interior
Wall-Assembly
Interior Wall B
Part Identification

MODEL(S): Hartford

PAGE 198

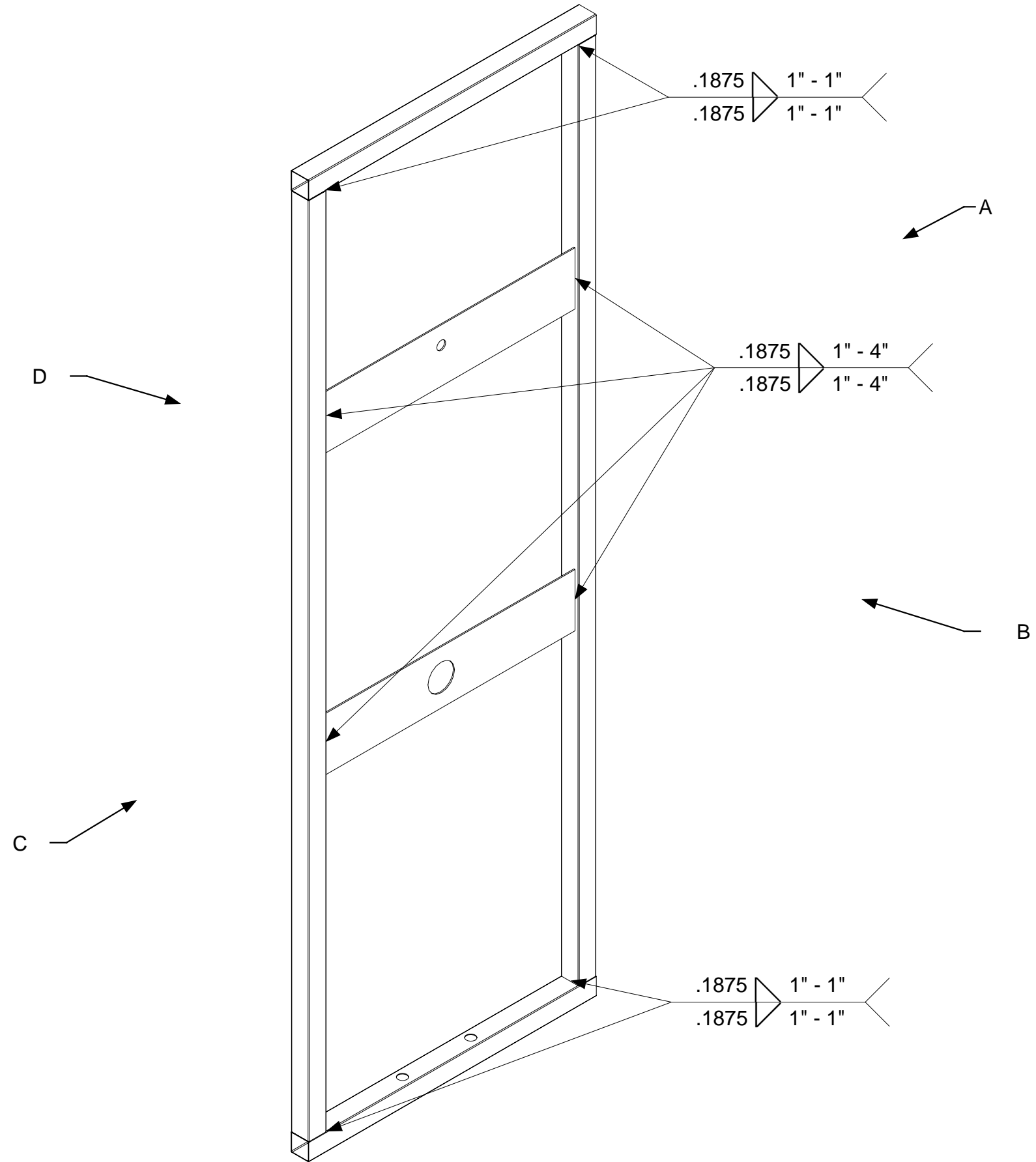

April 11, 2006
 PDG.Domus.060323-1

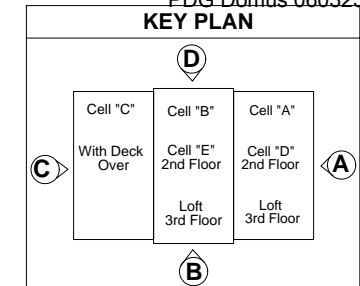

DRAWING
Cell E Assembly Interior Wall-Assembly Interior Wall B Welding
MODEL(S): Hartford
PAGE 199

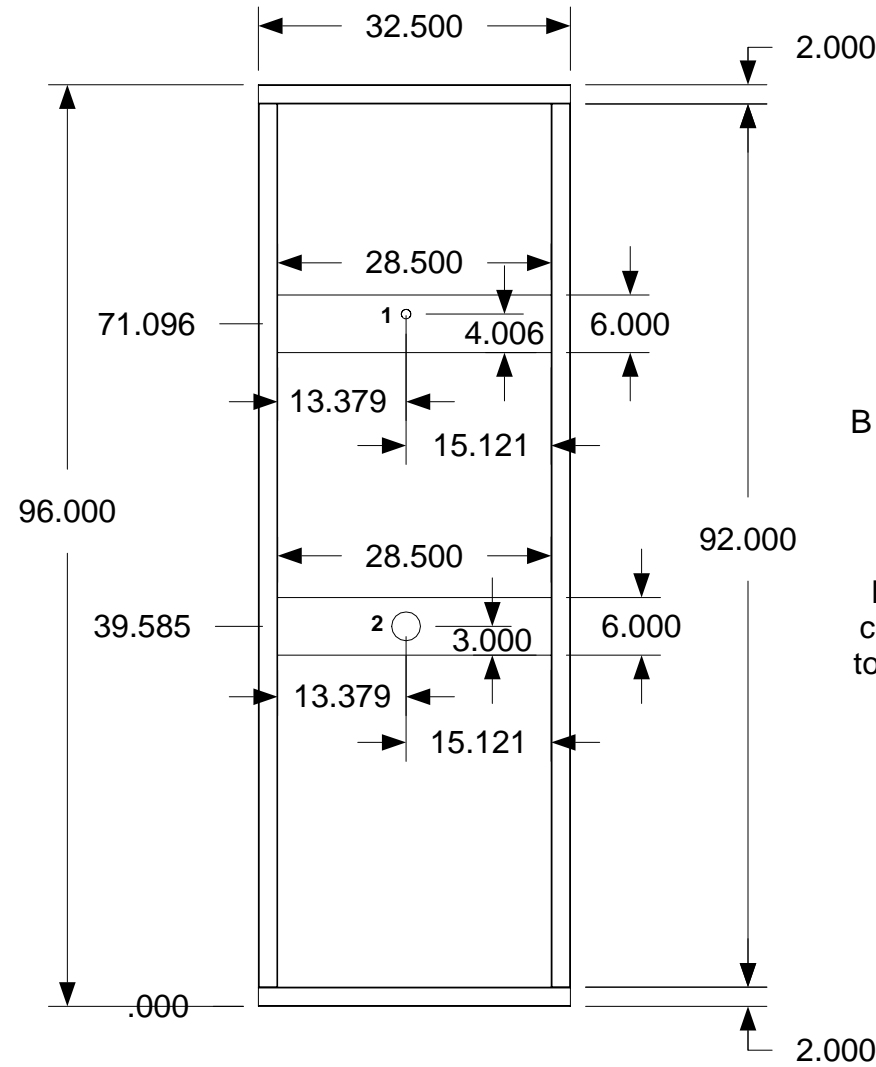
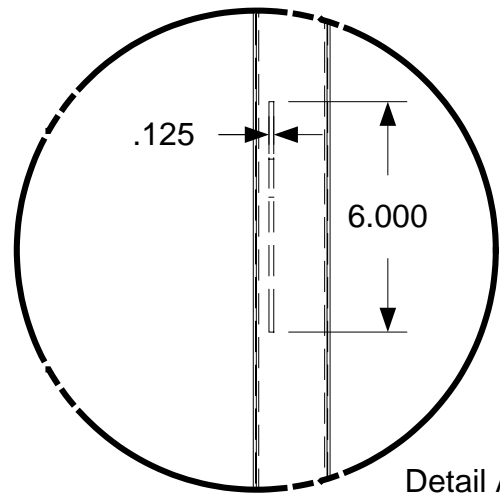
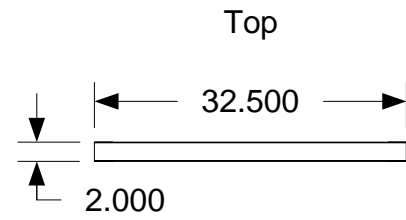

B

Measurements are taken from center of CEIWB3 and CEIWB4 to outside edge of Interior Wall B

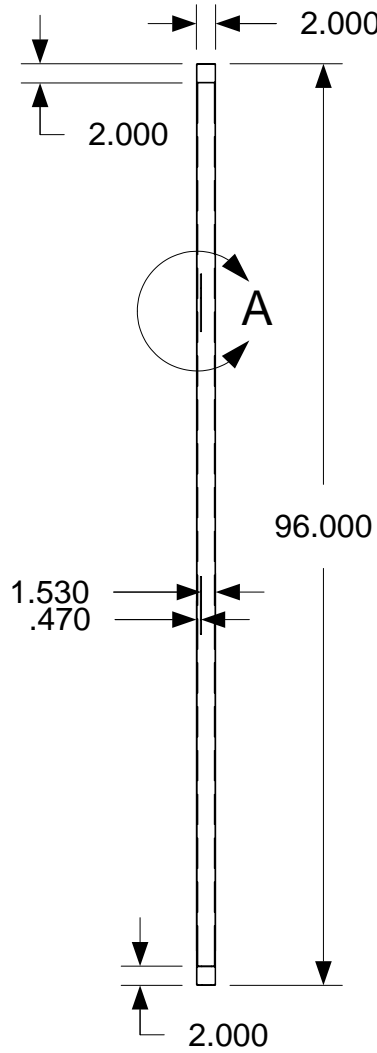

A

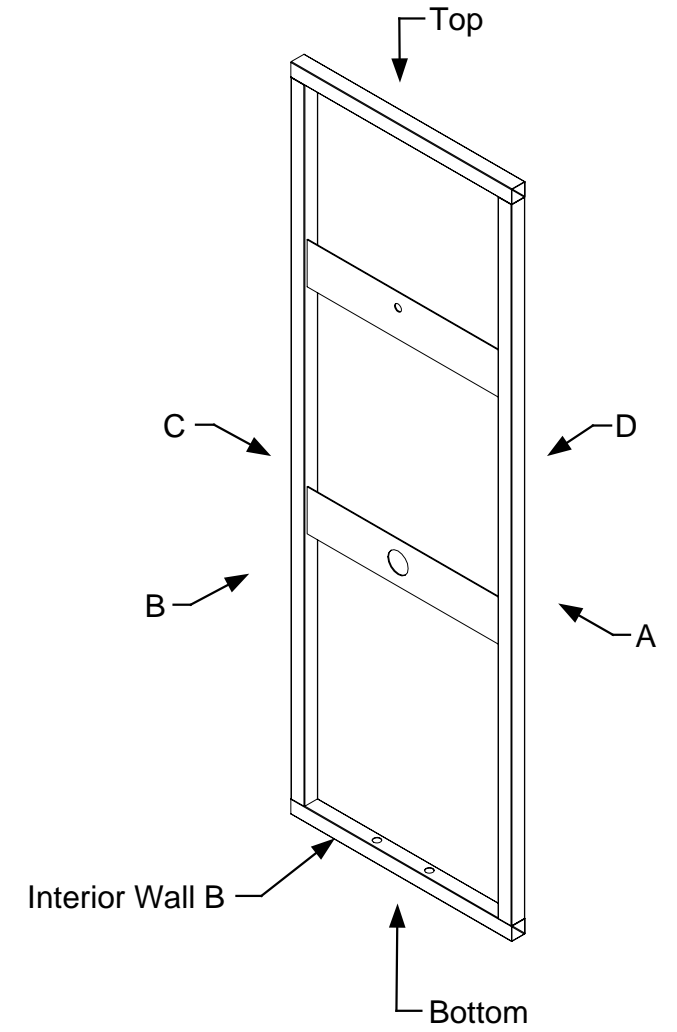

Hole Dimensions	
1	1"
2	3"
3	1"
4	1"

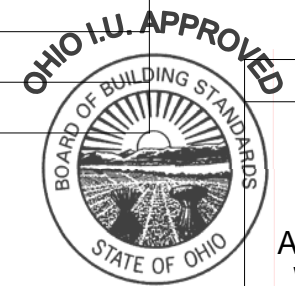

April 11, 2006
PDG Domus.060323-1

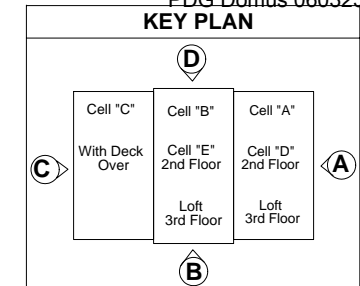

DRAWING

Cell E
Assembly Interior
Wall-Assembly
Interior Wall B
Completed
Dimensions

MODEL(S): Hartford

PAGE 200

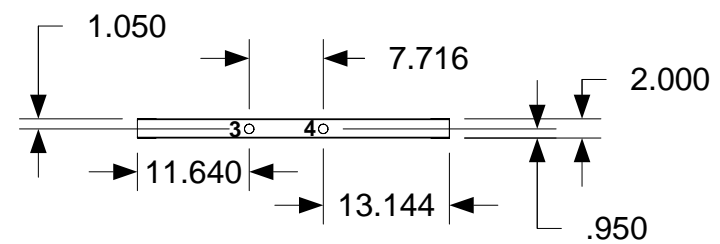

Bottom

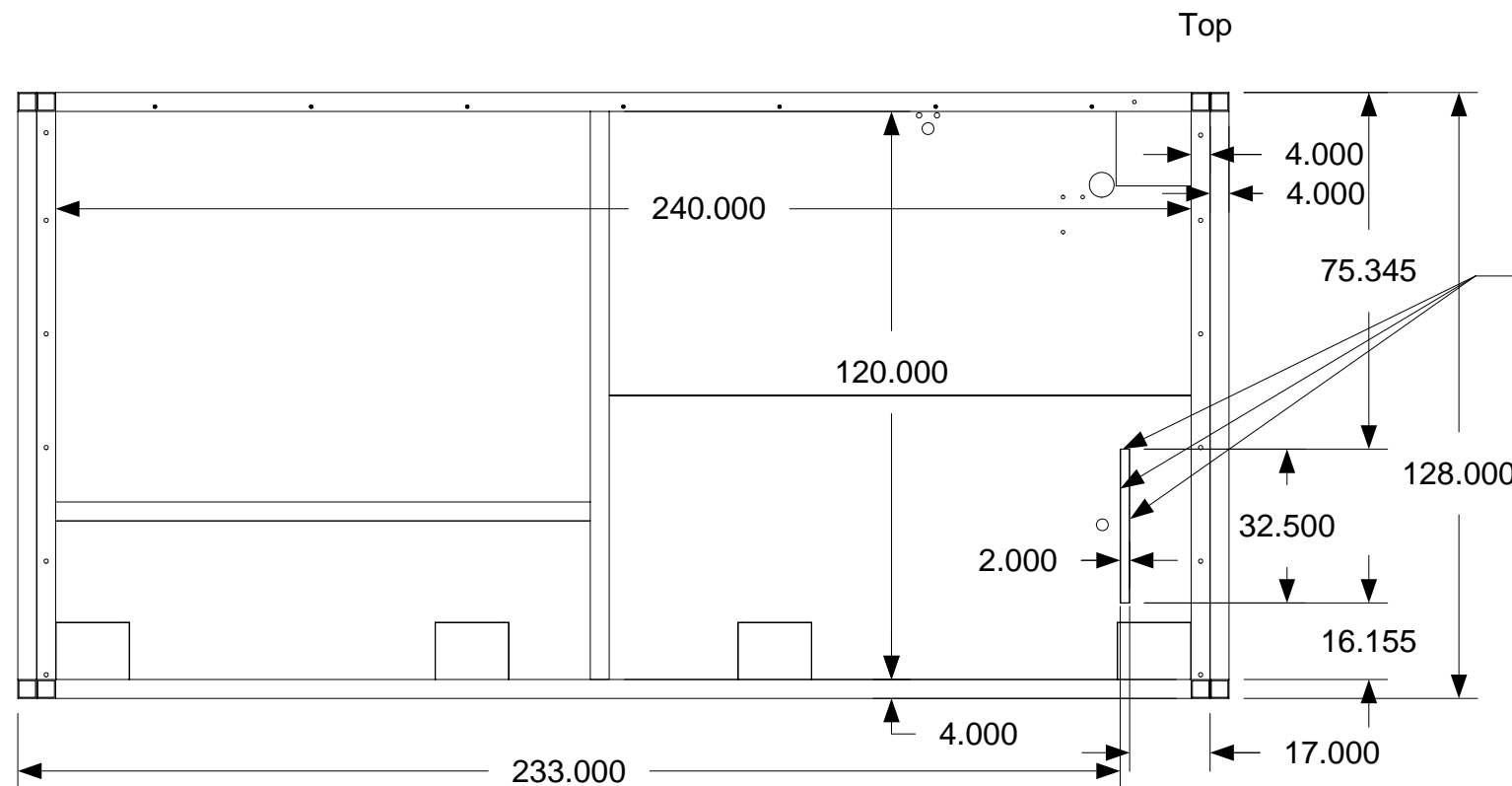

Measurements taken without drywall on wall

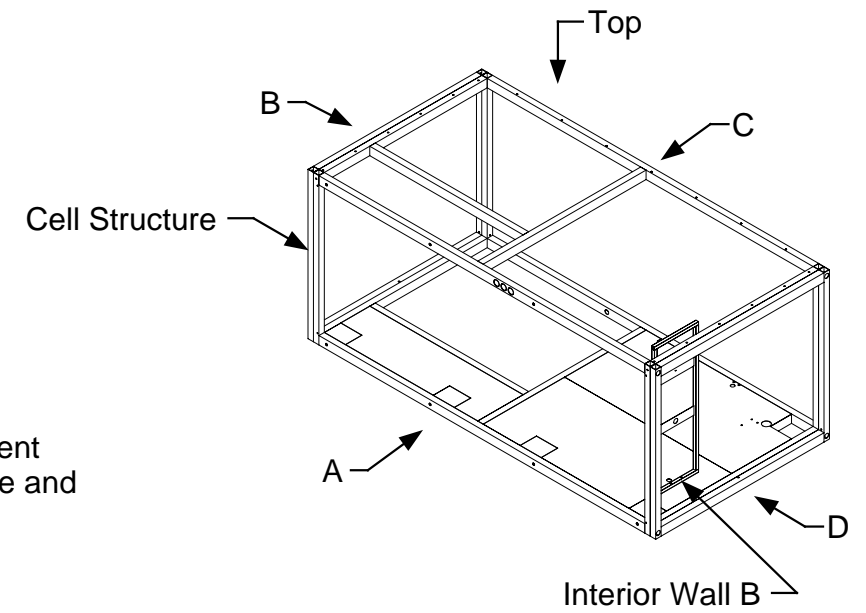

Interior Wall B attachment welding point to Floor Plate and Ceiling

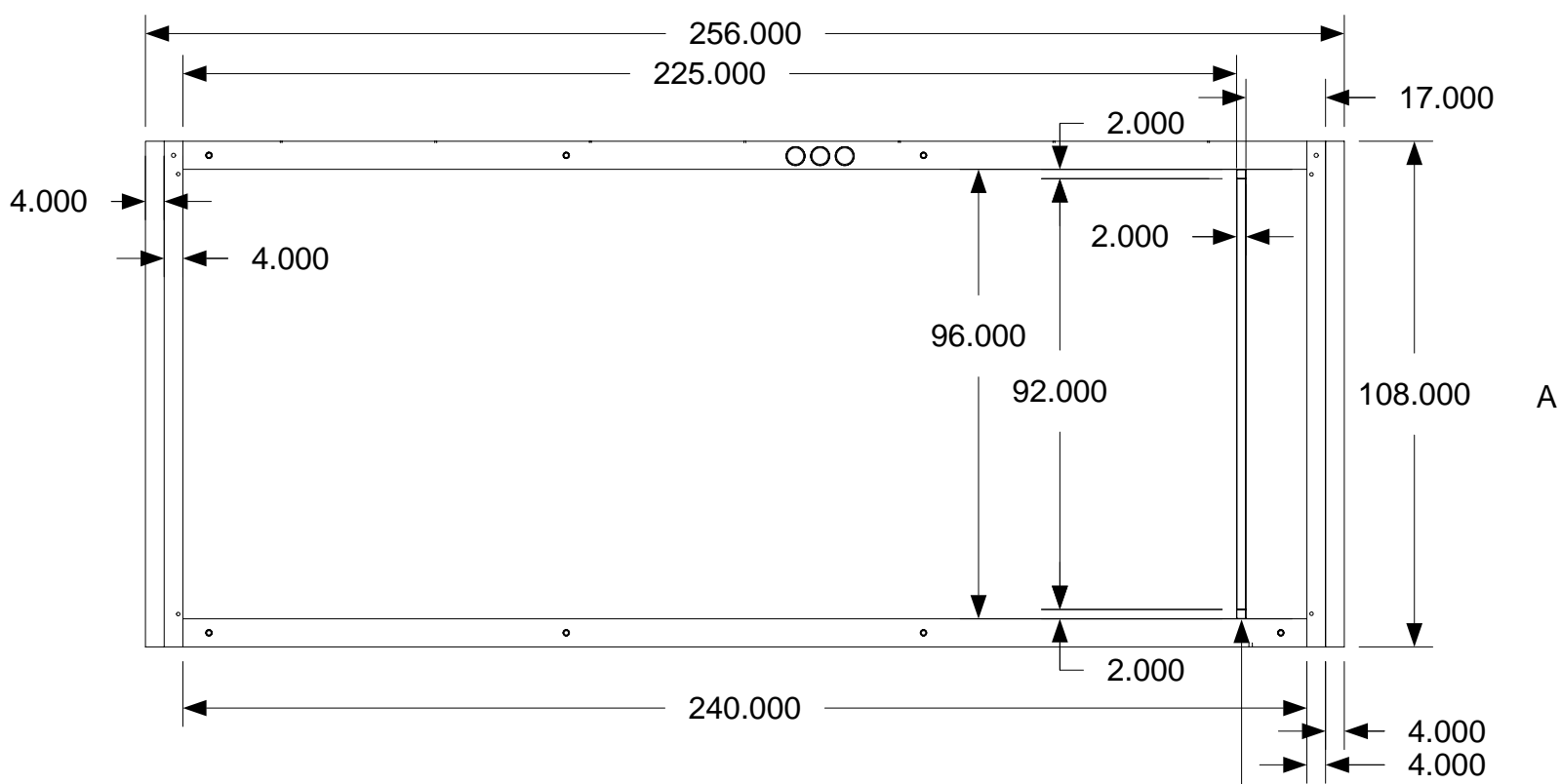

Interior Wall B attachment welding point to Floor Plate

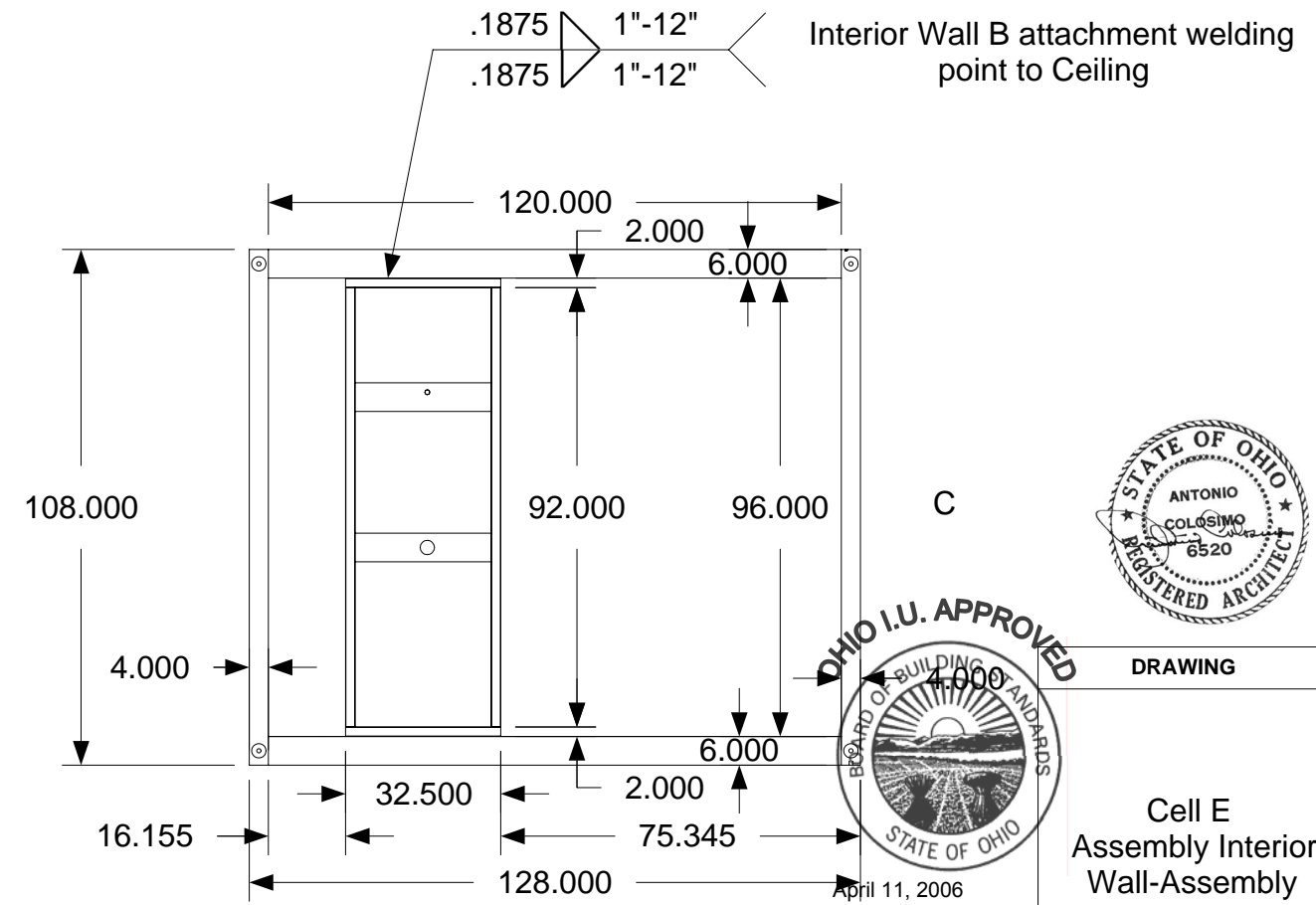

Interior Wall B attachment welding point to Ceiling

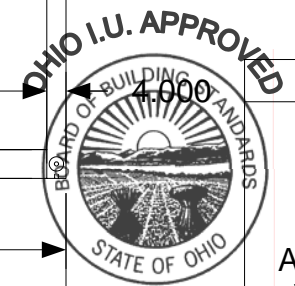

April 11, 2006
PDG.Domus.060323-1

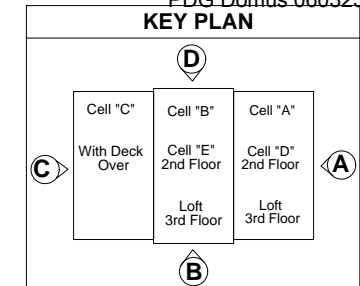

DRAWING

Cell E
Assembly Interior
Wall-Assembly
Interior Wall B
In Cell Structure

MODEL(S): Hartford

PAGE 201

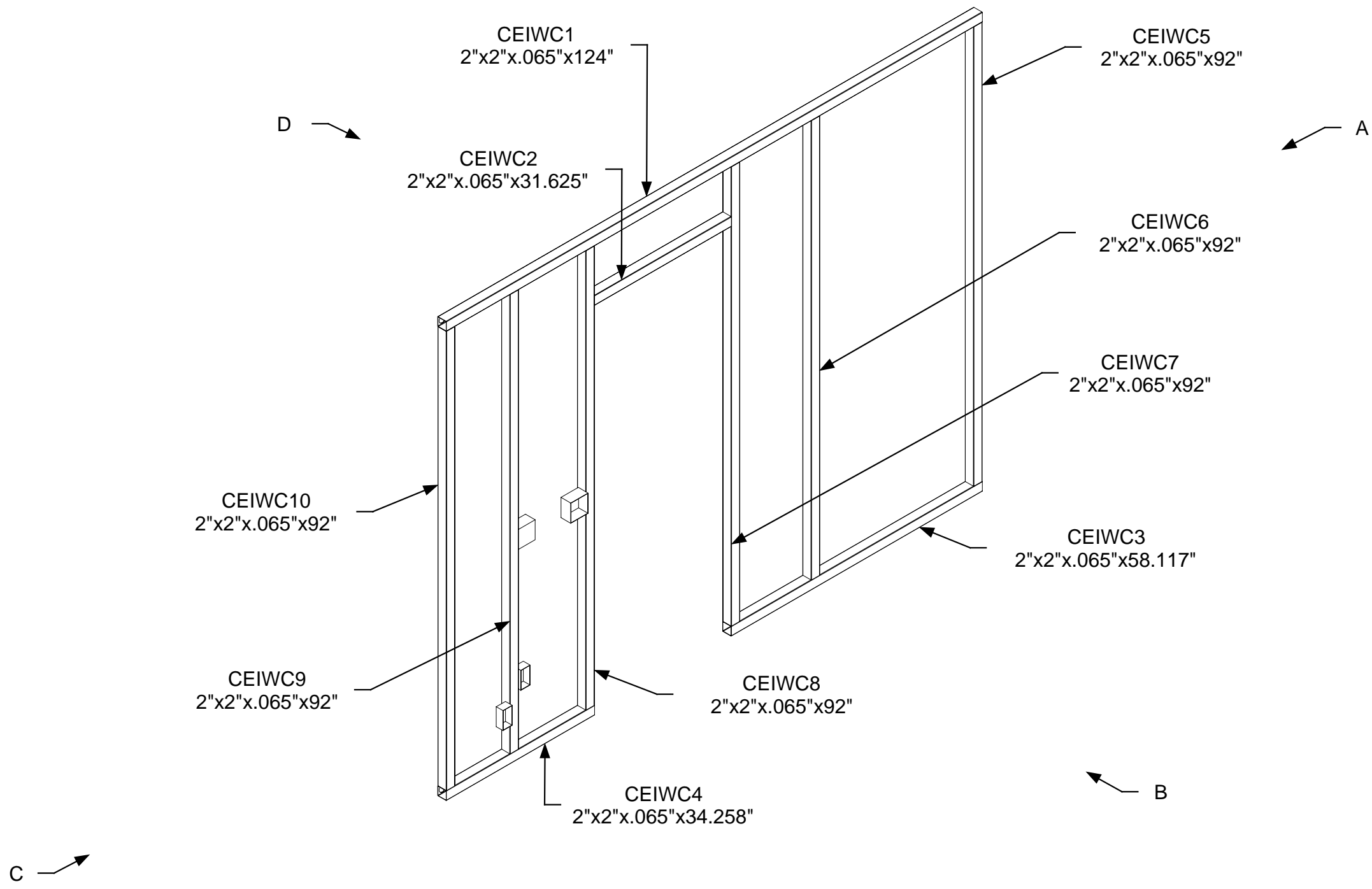

April 11, 2006
 PDG.Domus.060323-1

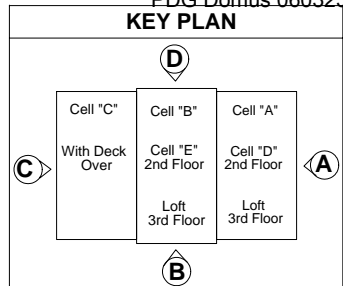

DRAWING

Cell E
 Assembly Interior
 Wall-Assembly
 Interior Wall C
 Part Identification

MODEL(S): Hartford

PAGE 202

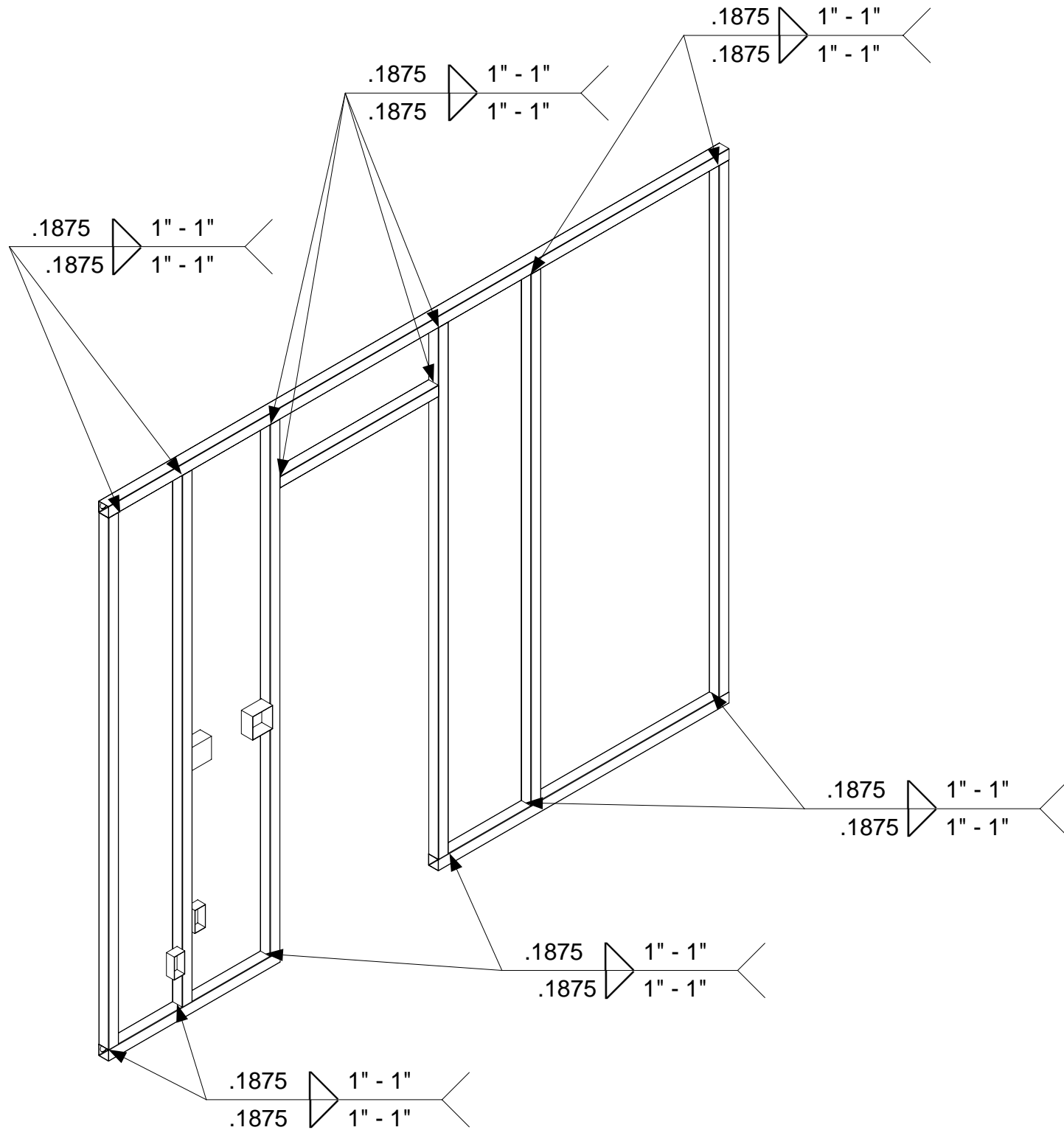

April 11, 2006
PDG.Domus.060323-1

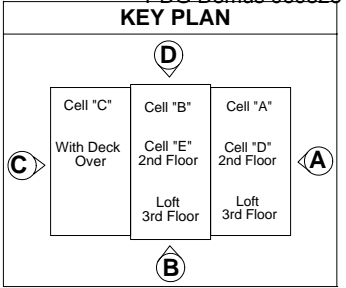

DRAWING
<p>Cell E Assembly Interior Wall-Assembly Interior Wall C Welding</p>
<p>MODEL(S): Hartford</p>
<p>PAGE 203</p>

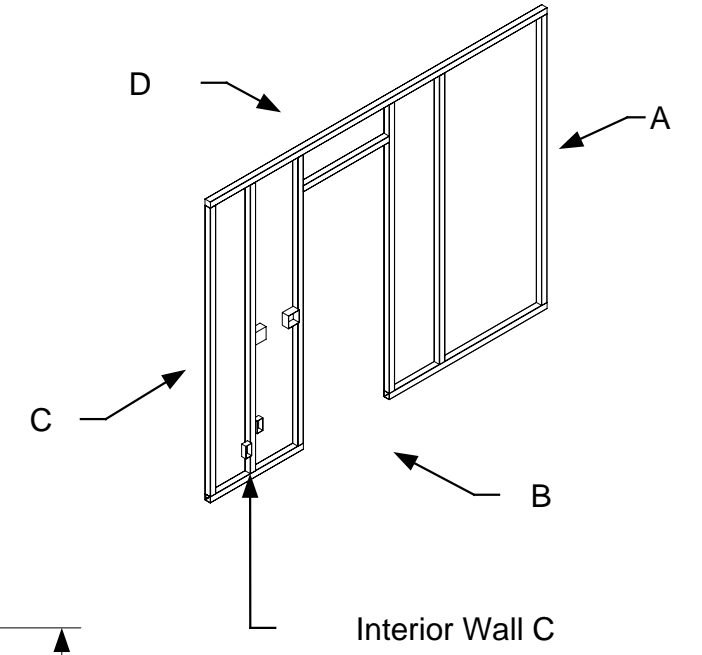
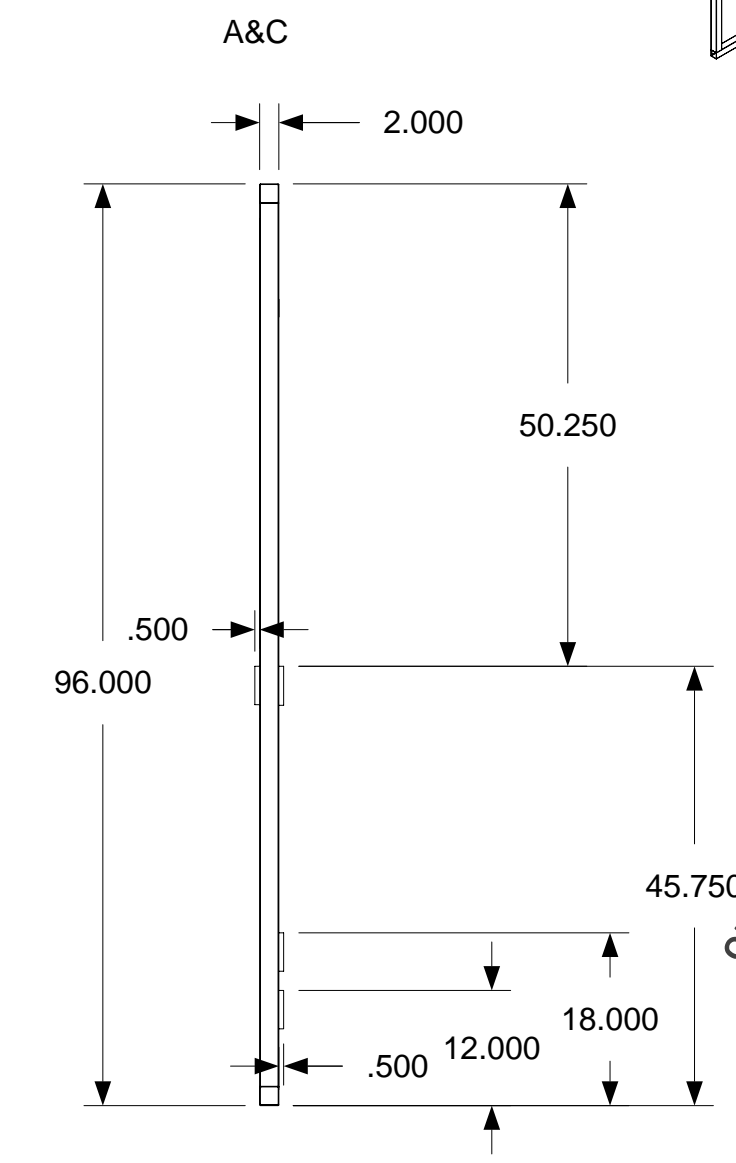
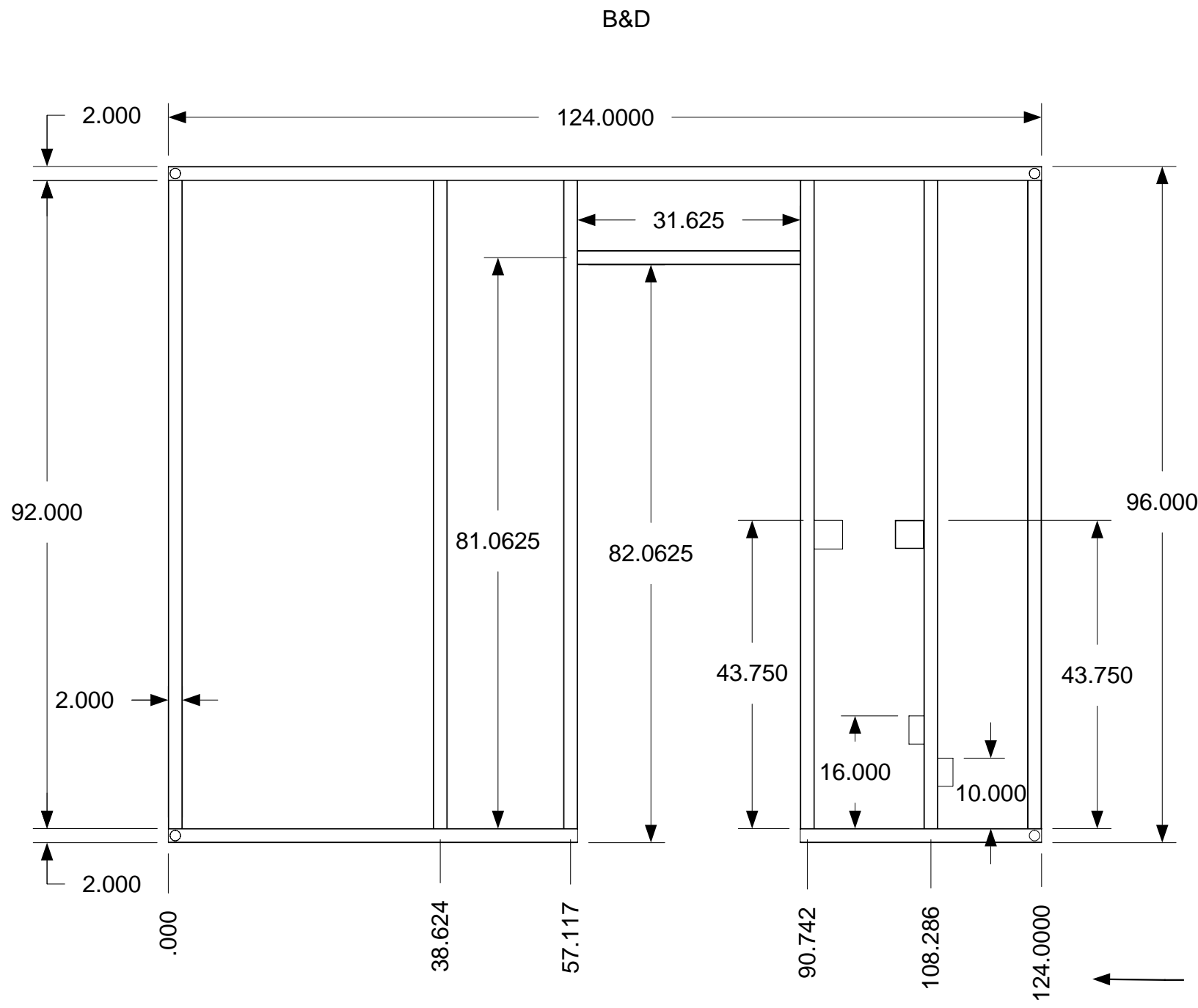

Measurements are taken from center to outside edge



April 11, 2006
PDG.Domus.060323-1

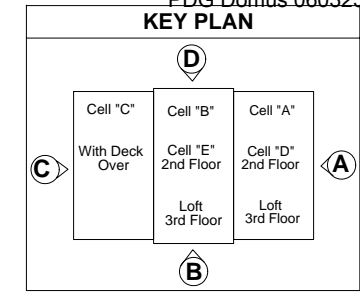

DRAWING
Cell E Assembly Interior Wall-Assembly Interior Wall C- Assembly Completed Dimensions
MODEL(S): Hartford
PAGE 204

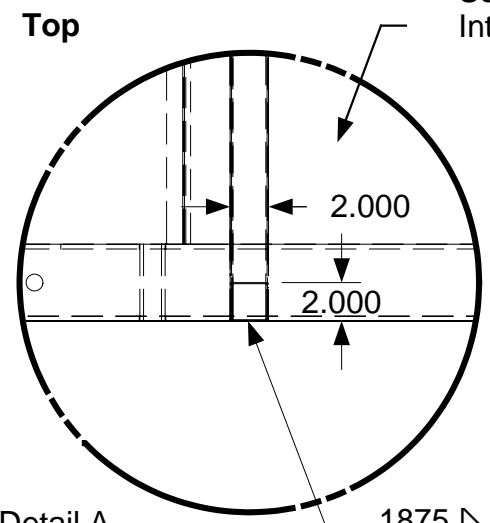
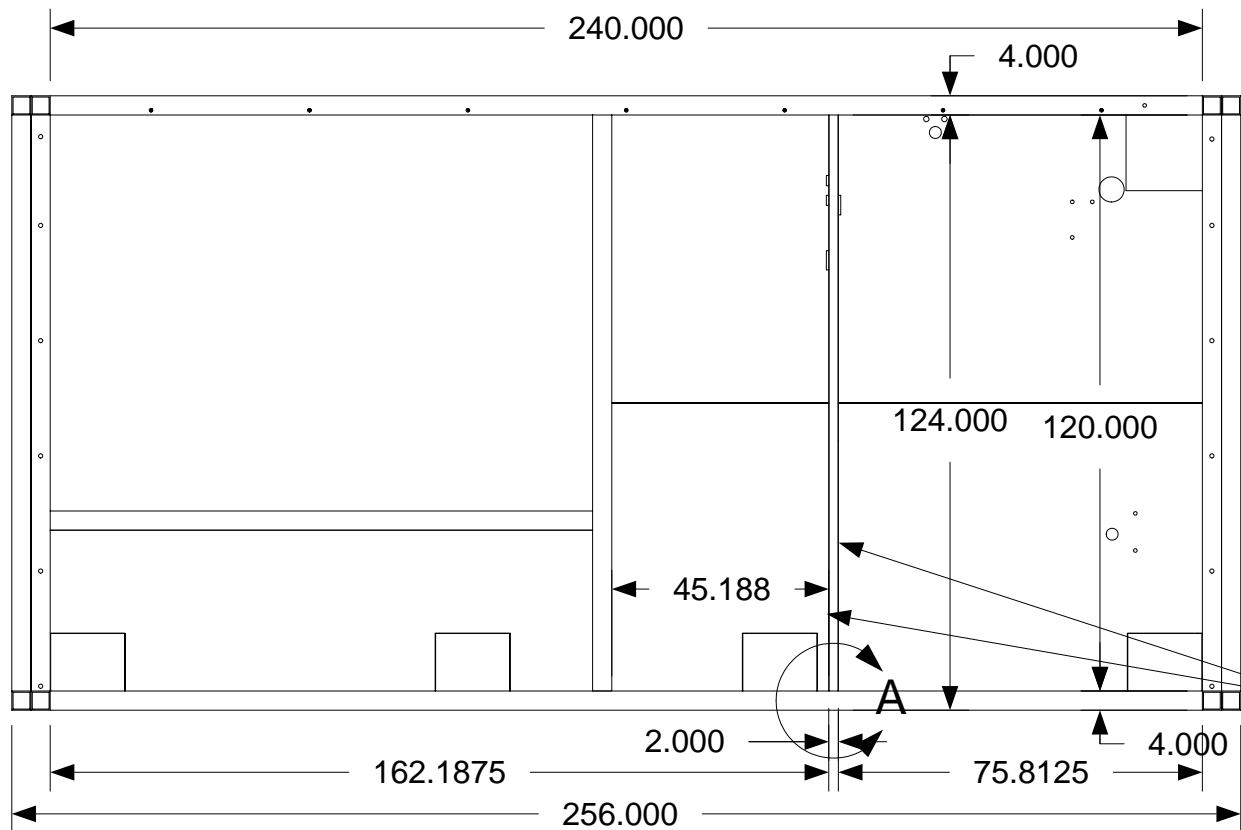

See through view shows that Interior Wall C sets flush with edge of Cell structure

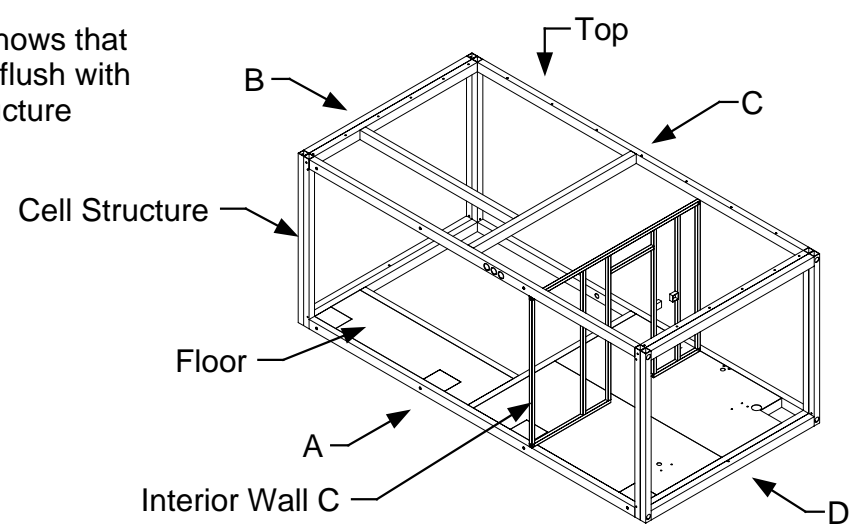

Measurements taken without drywall on wall

Detail A

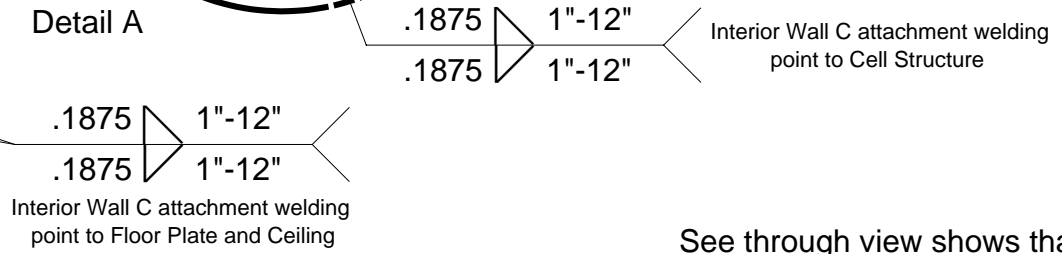

See through view shows that Interior Wall C sets flush with edge of Cell structure

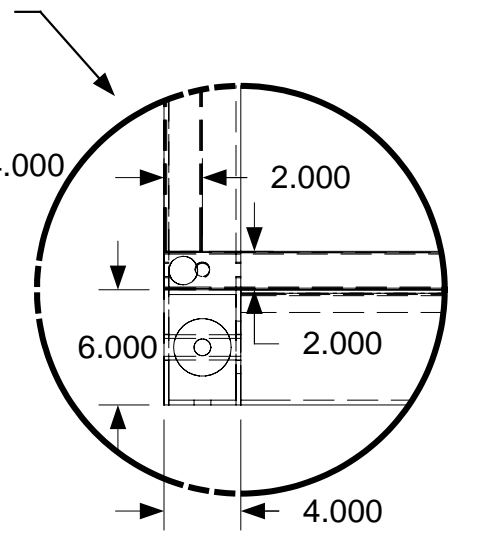

Detail B

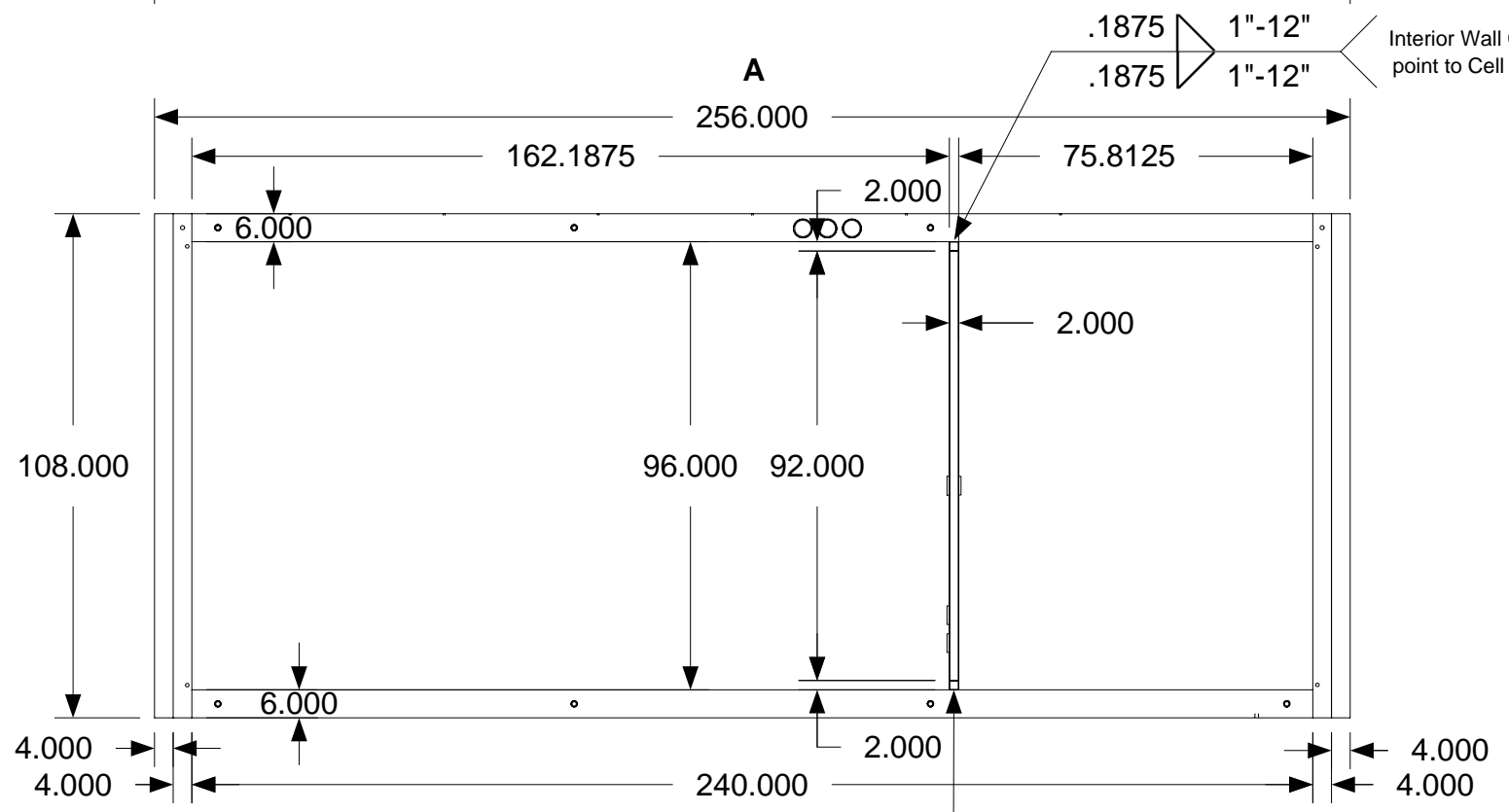

Interior Wall C attachment welding point to Cell Structure and Floor Plate

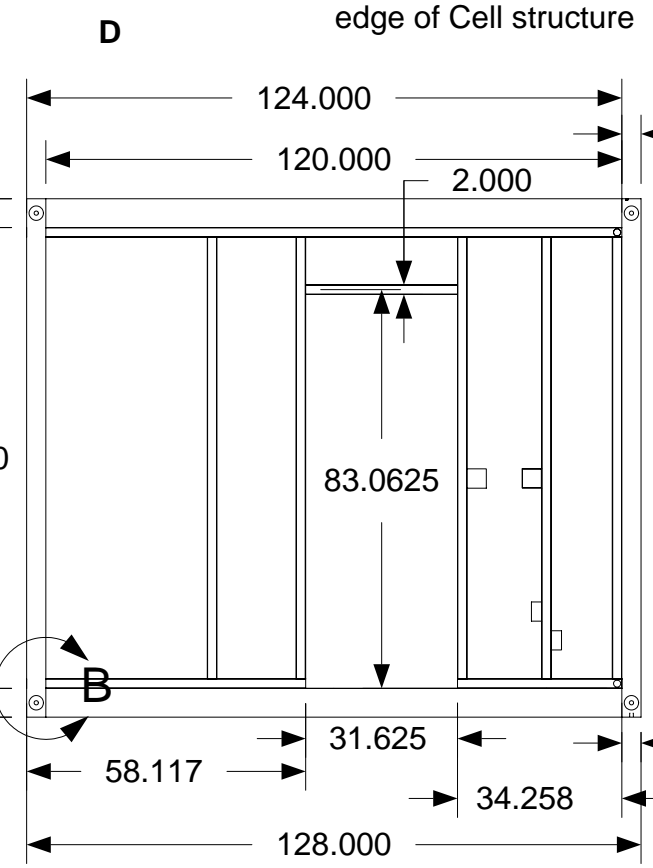

NOTE: Door height measurement 83.0625" is taken from center of header to outside edge of Interior Wall C

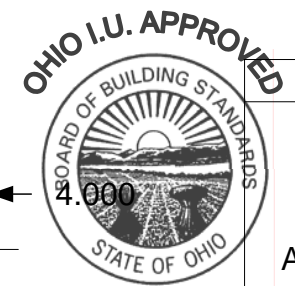

April 11, 2006
PDG Domus.060323-1

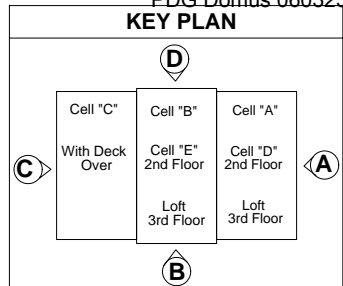

OHIO I.U. APPROVED BOARD OF BUILDING STANDARDS STATE OF OHIO	DRAWING
Cell E Assembly Interior Wall-Assembly Interior Wall C In Cell Structure	
MODEL(S): Hartford	
PAGE 205	



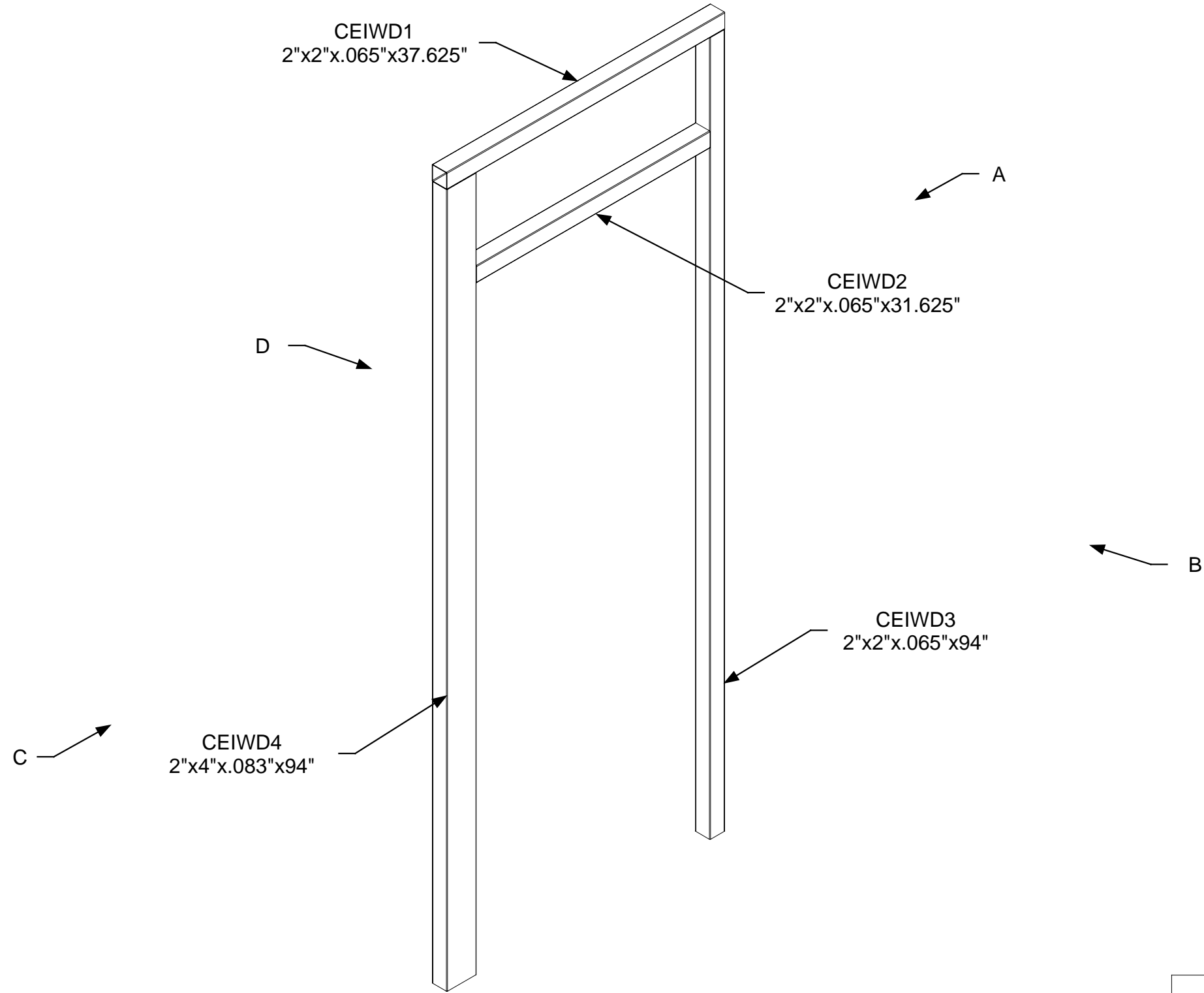

April 11, 2006
PDG.Domus.060323-1

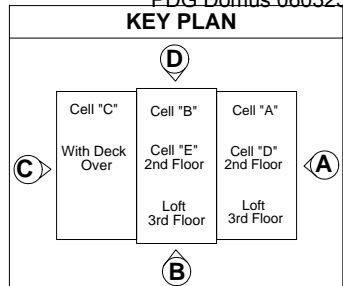

DRAWING

Cell E
Assembly Interior
Wall-Assembly
Interior Wall D
Part Identification

MODEL(S): Hartford

PAGE 206

Interior wall D →

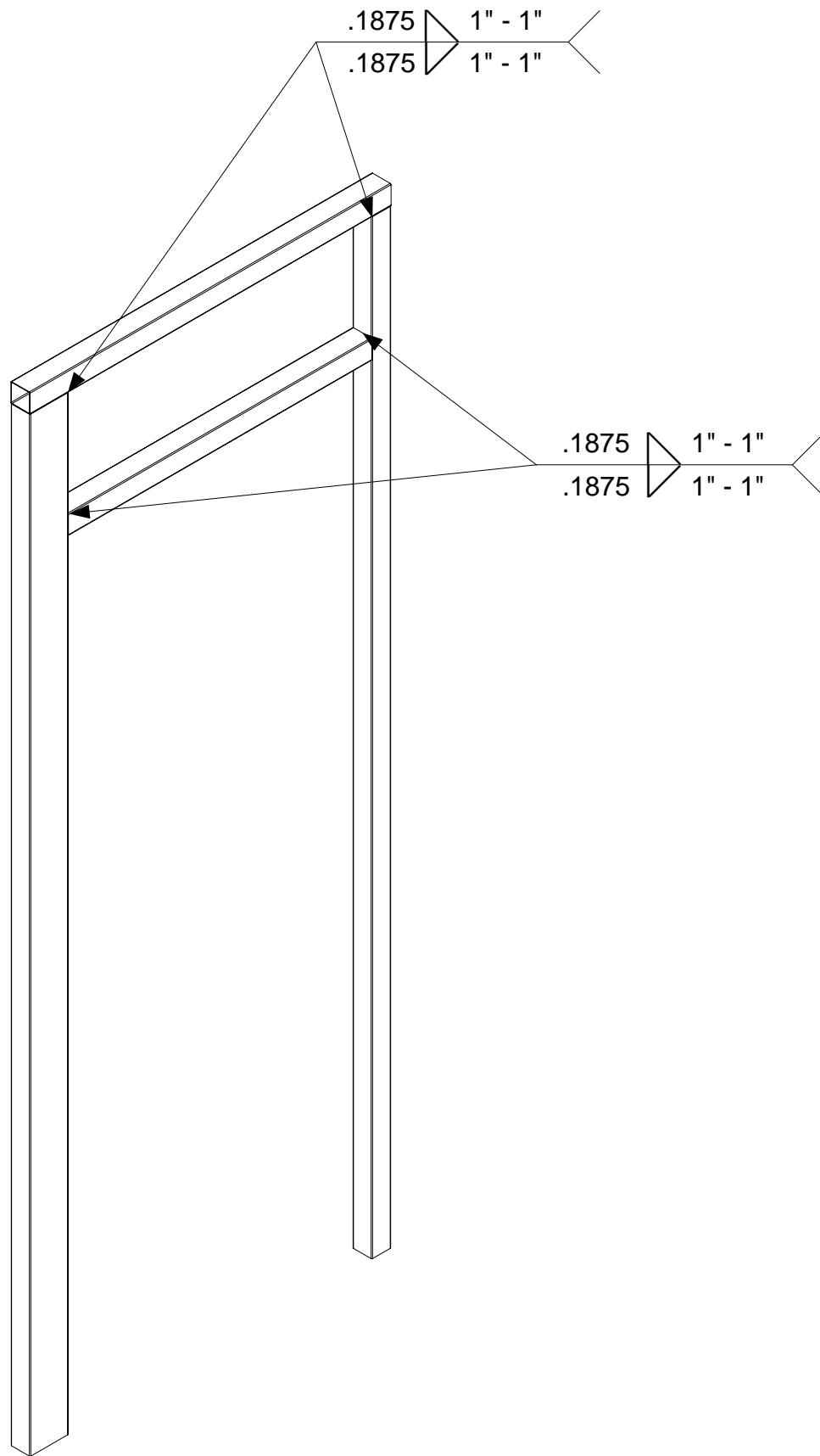

April 11, 2006
PDG Domus.060323-1

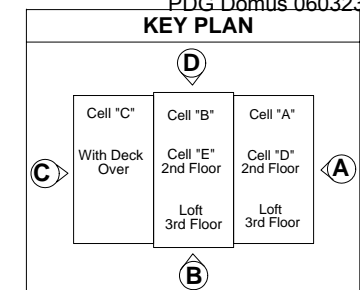

DRAWING

Cell E
Assembly Interior
Wall-Assembly
Interior Wall D
Welding

MODEL(S): Hartford

PAGE 207

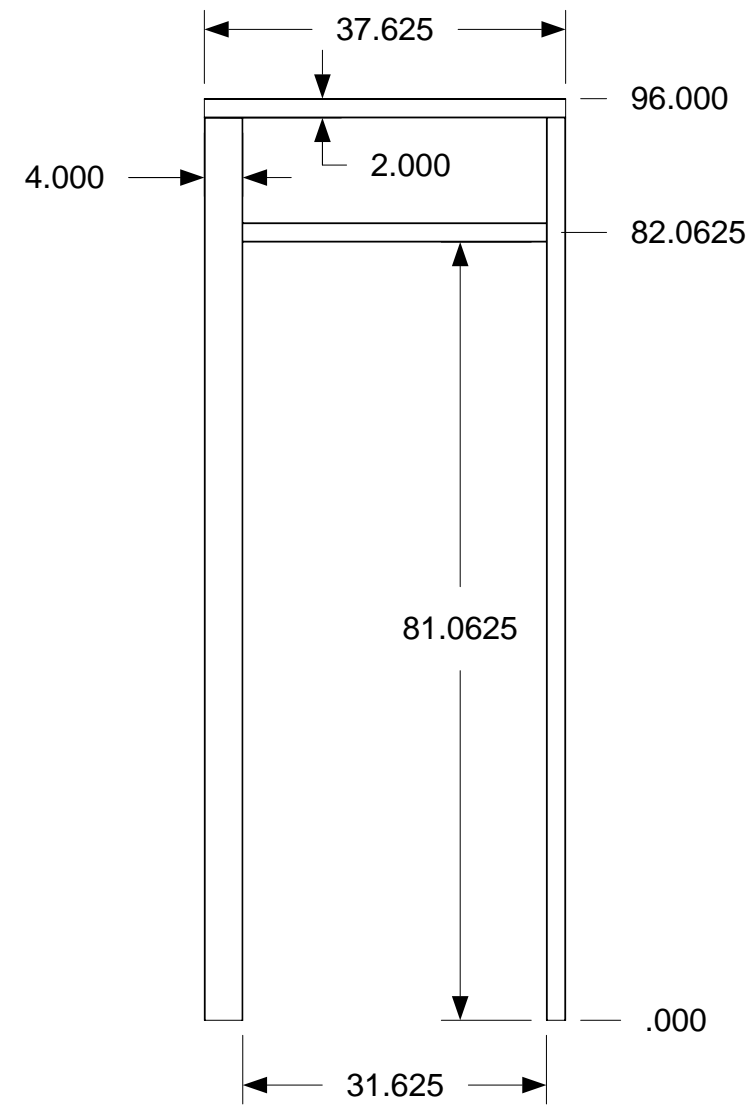
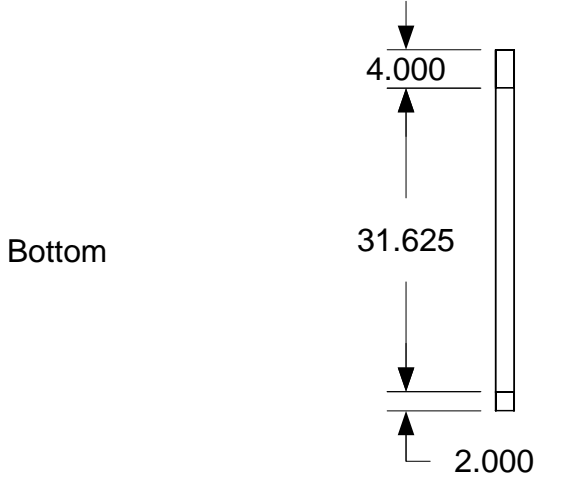
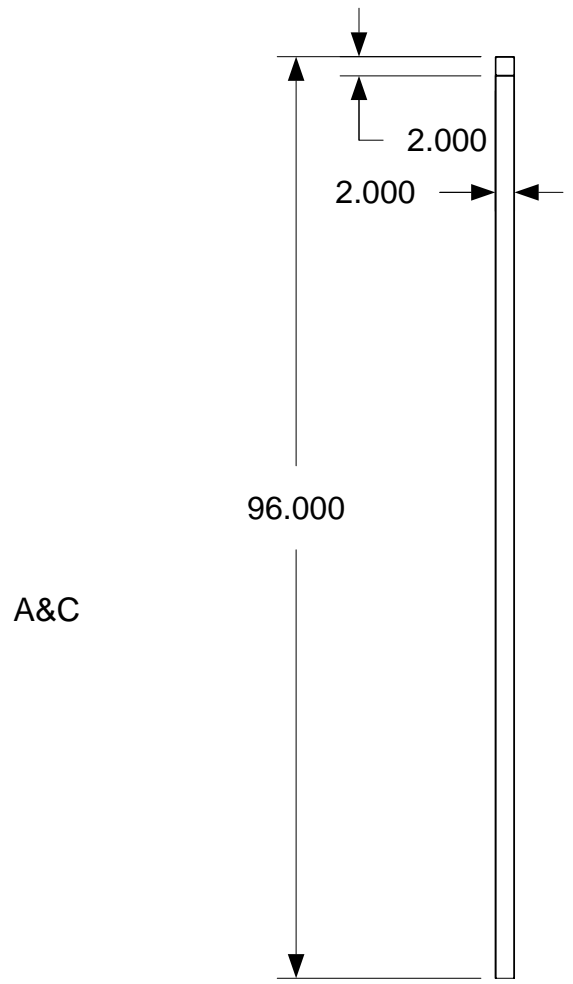
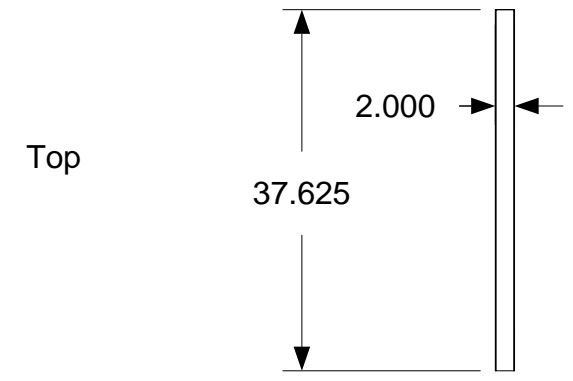

B&D

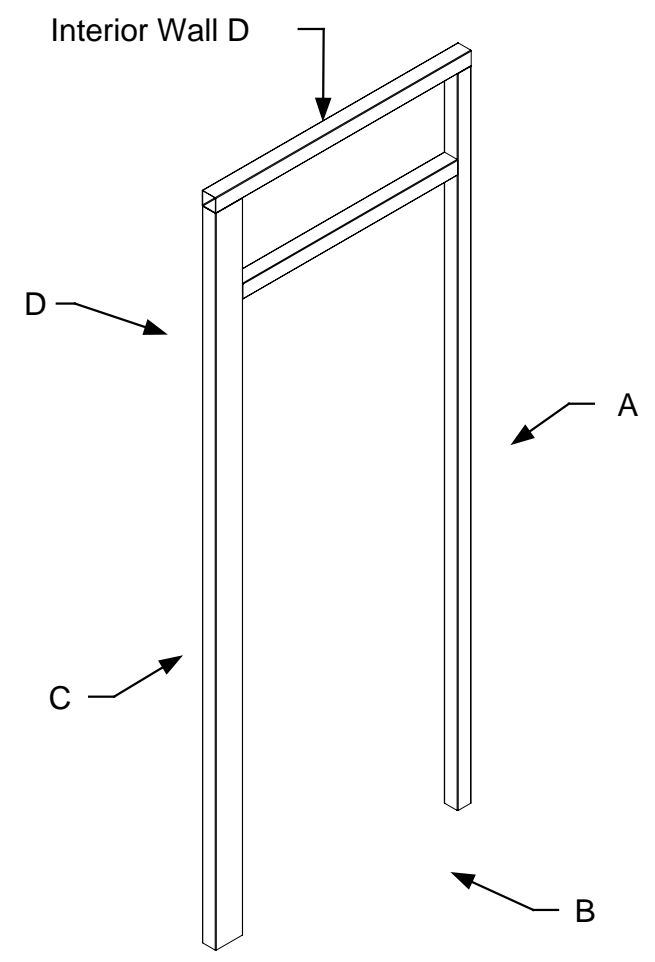

April 11, 2006
PDG.Domus.060323-1

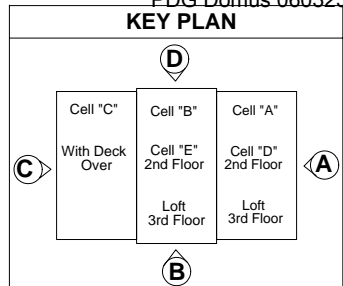

DRAWING

Cell E
Assembly Interior
Wall-Assembly
Interior Wall D
Completed
Dimensions

MODEL(S): Hartford

PAGE 208

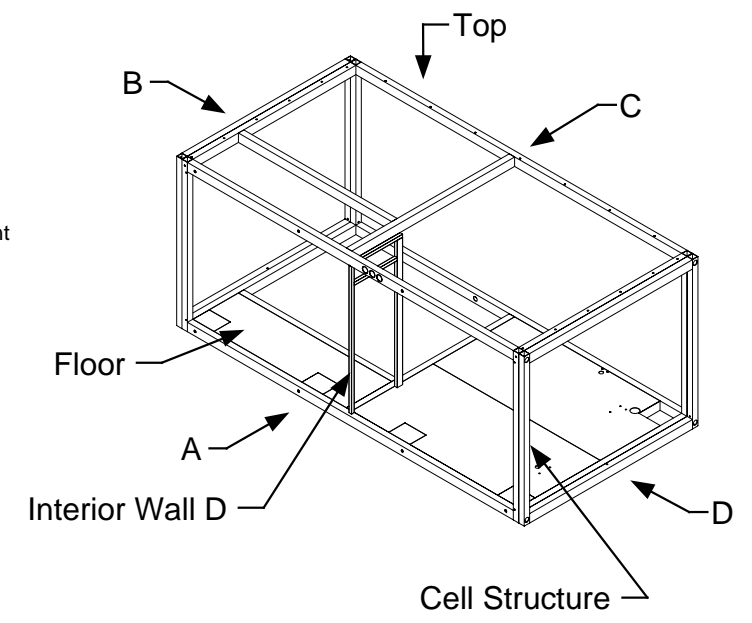
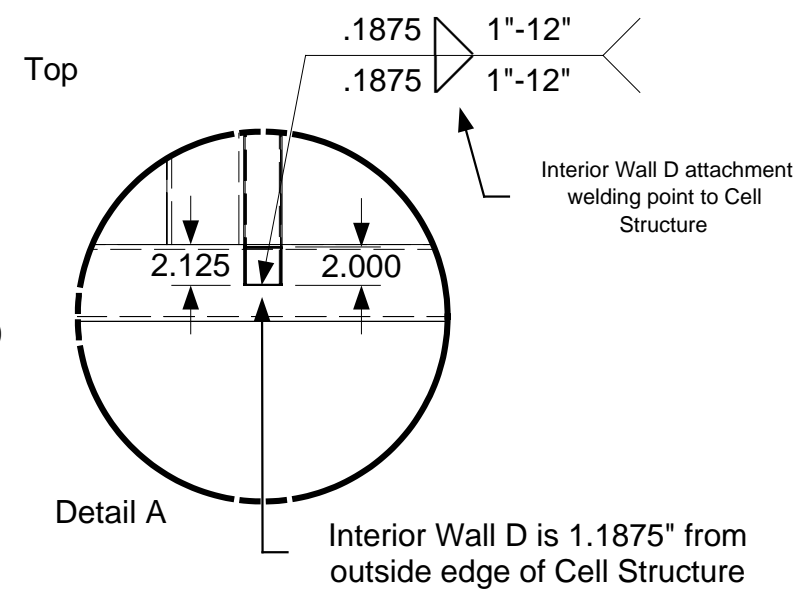
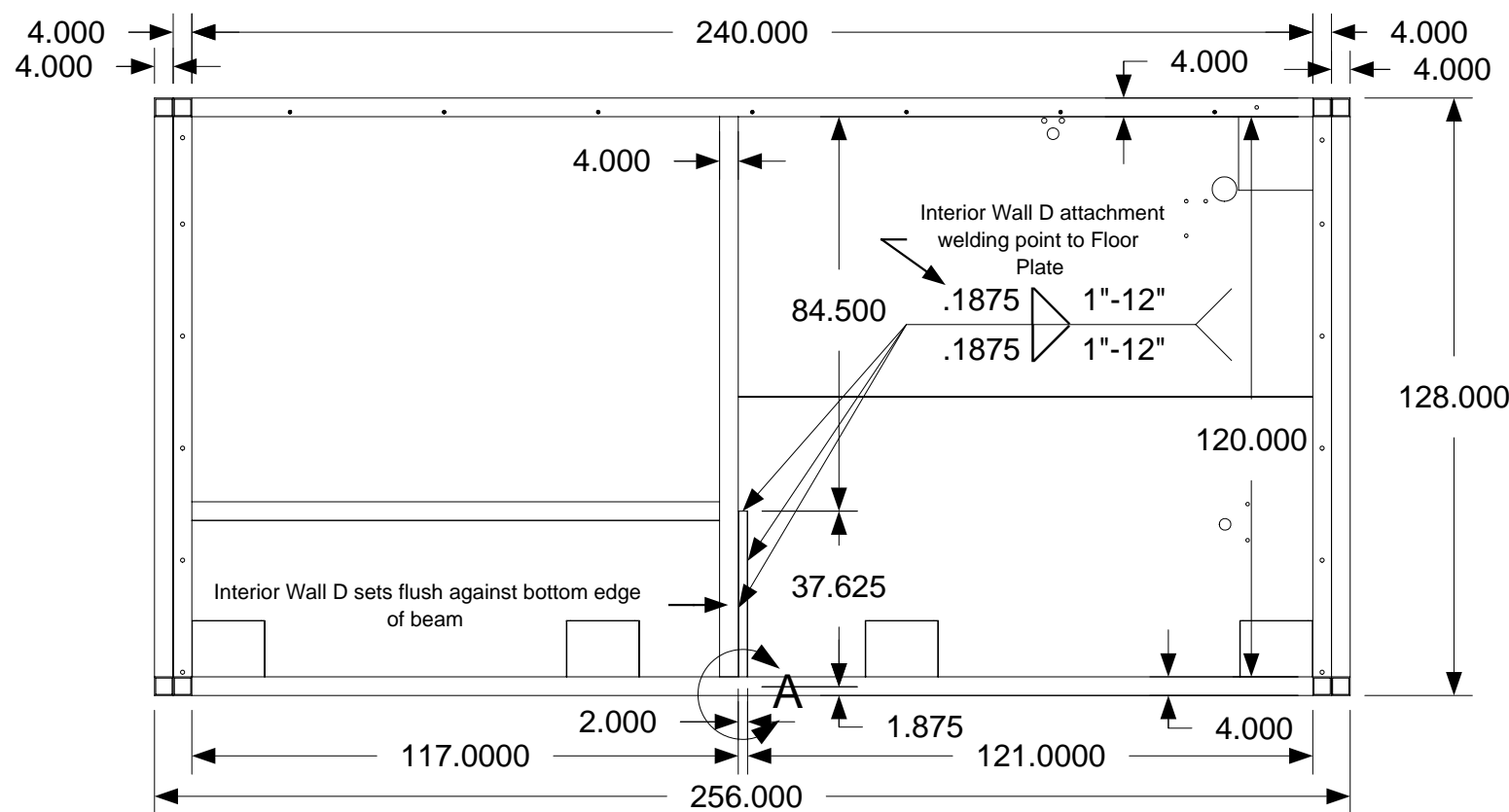

Measurements taken without drywall on wall

See through view shows that Interior Wall D sets 1.1875" from edge of Cell structure

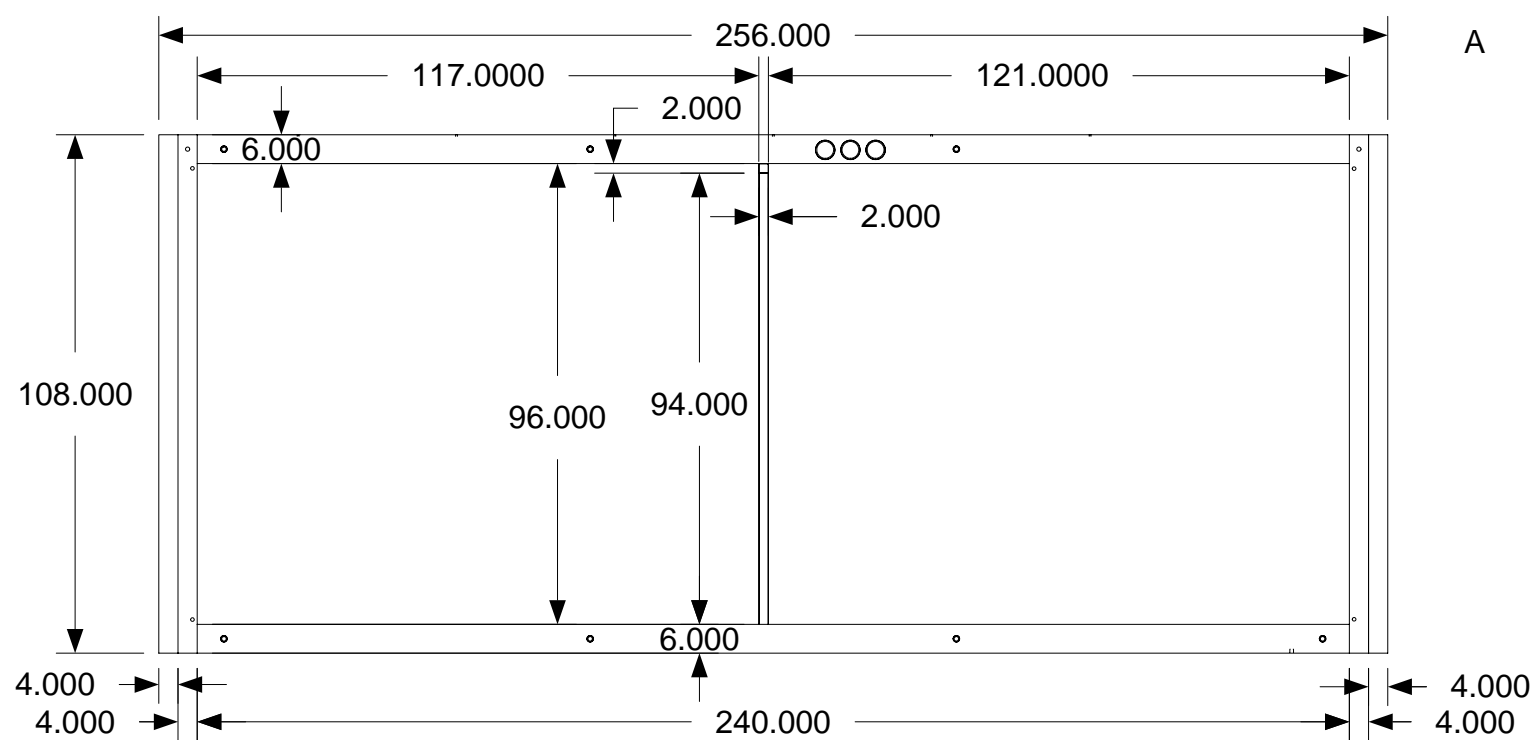

A

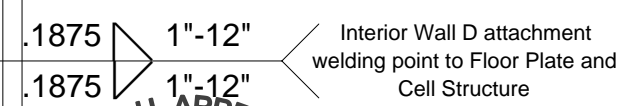
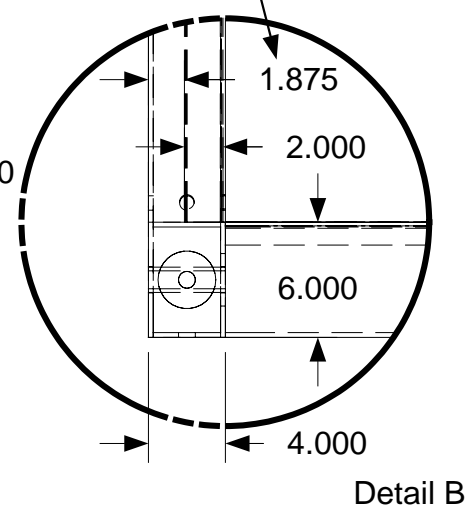
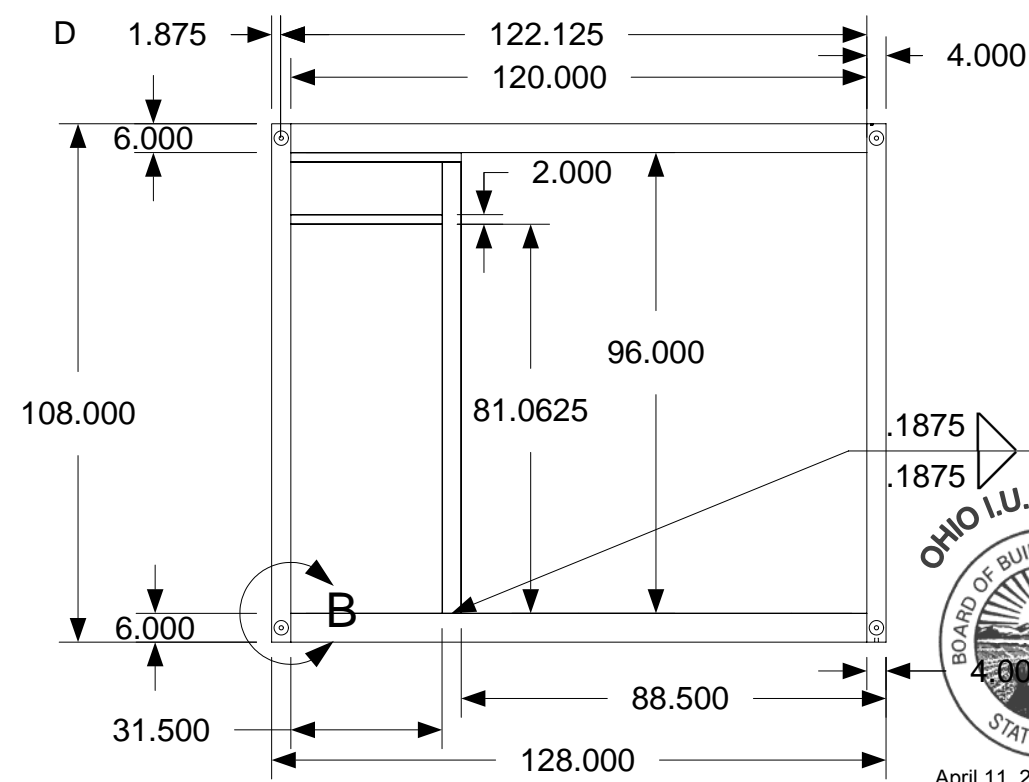

April 11, 2006
PDG.Domus.060323-1

KEY PLAN

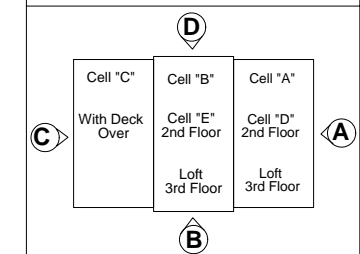

DRAWING

Cell E
Assembly Interior
Wall-Assembly
Interior Wall D
In Cell Structure

MODEL(S): Hartford

PAGE 209

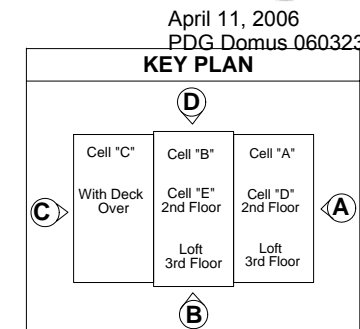
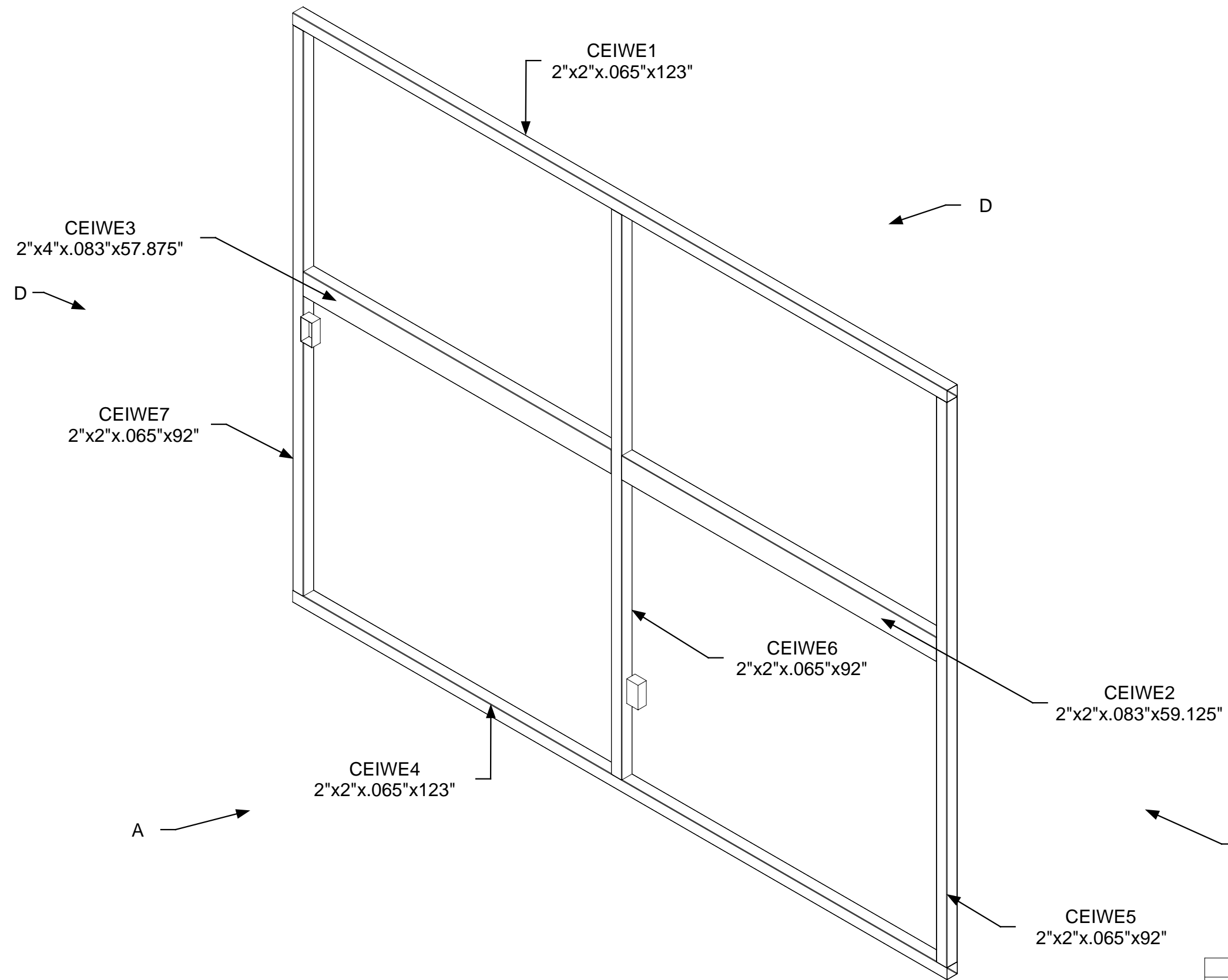

DRAWING

Cell E
Assembly Interior
Wall-Assembly
Interior Wall E
Part Identification

MODEL(S): Hartford

PAGE 210

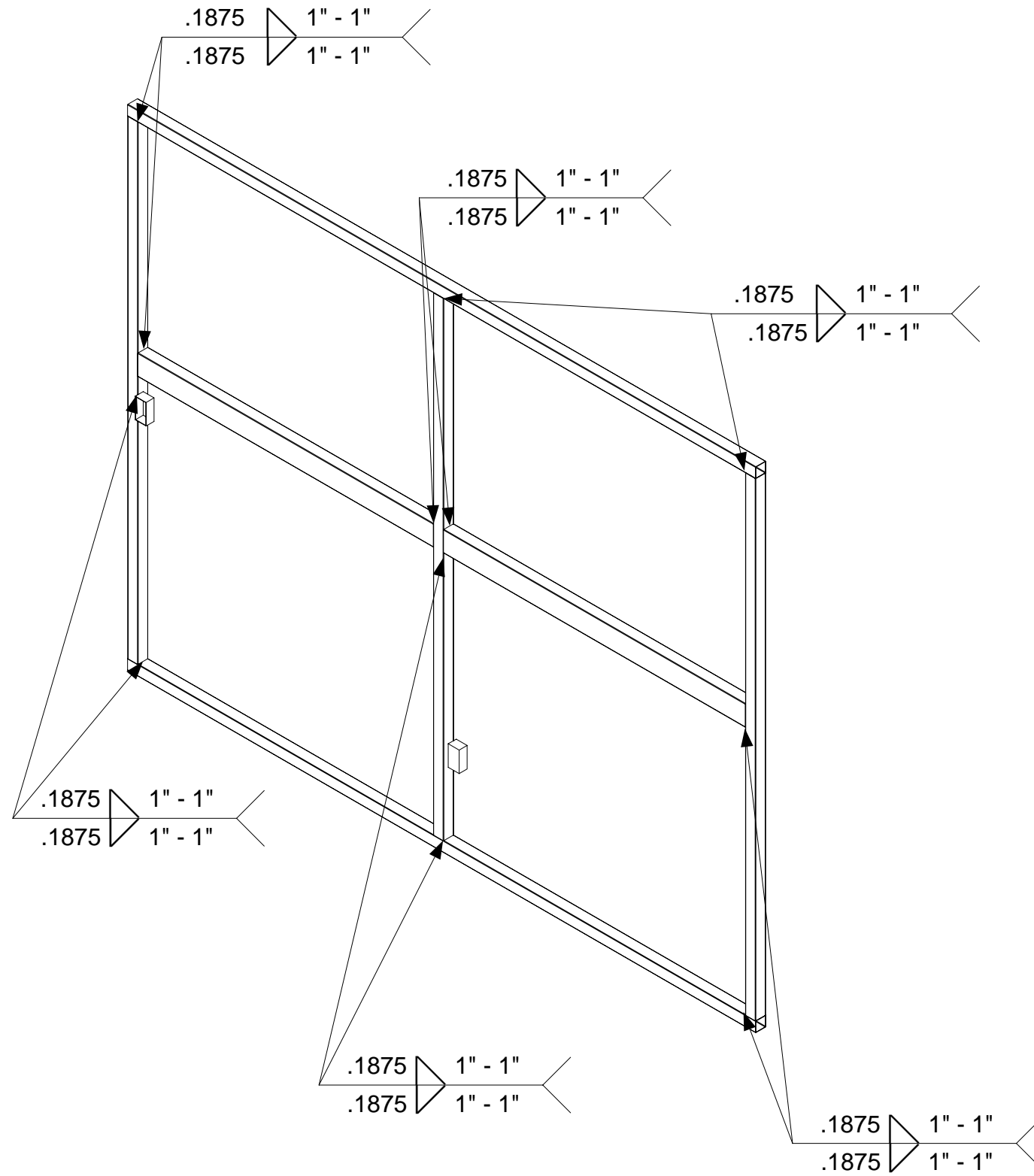

April 11, 2006
PDG.Domus.060323-1

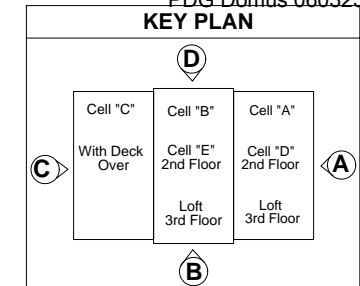

DRAWING

Cell E
Assembly Interior
Wall-Assembly
Interior Wall E
Welding

MODEL(S): Hartford

PAGE 211

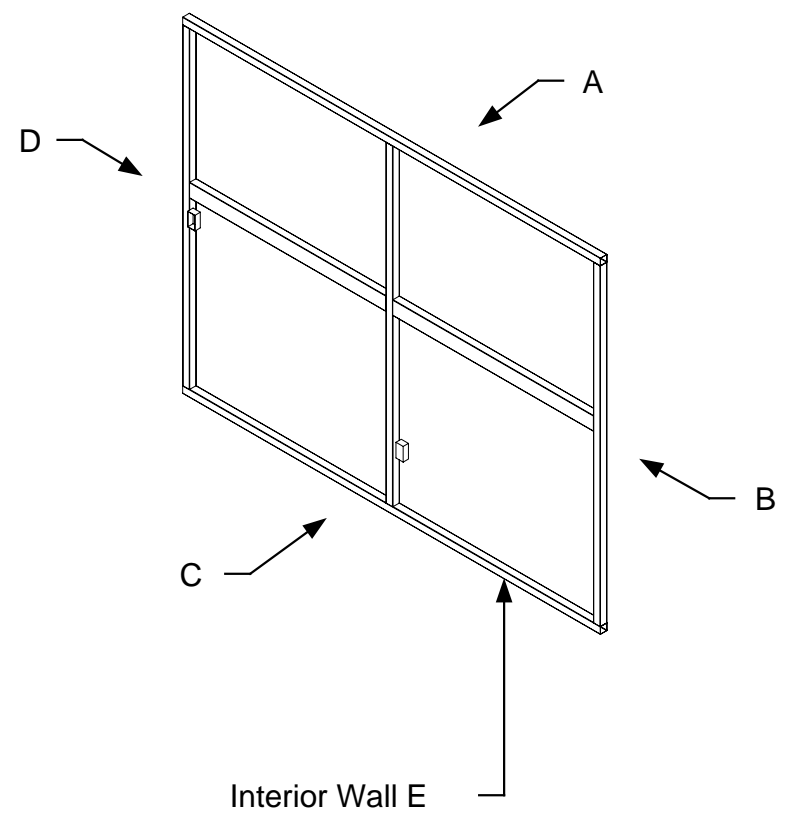
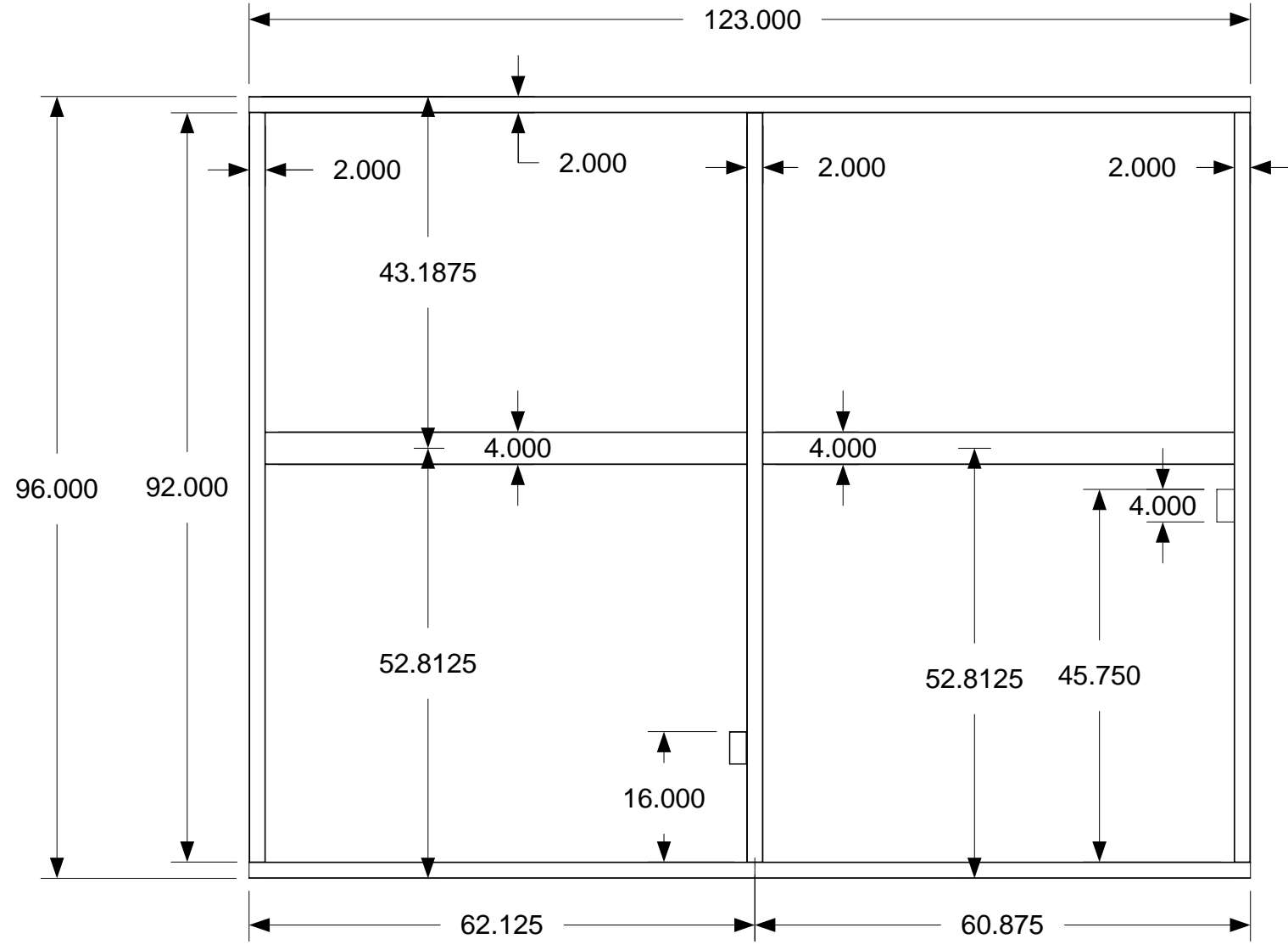
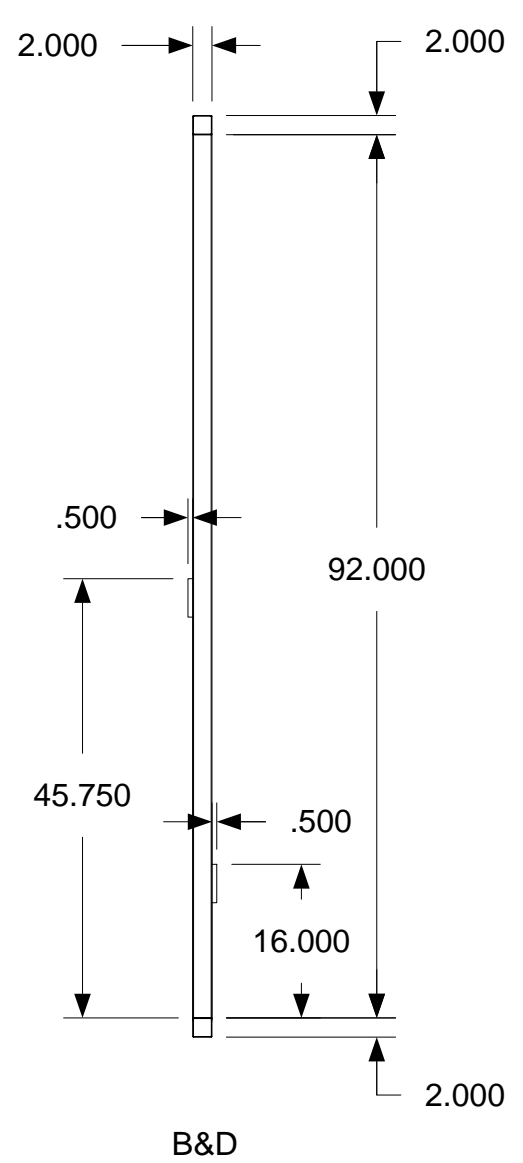

April 11, 2006
PDG.Domus.060323-1

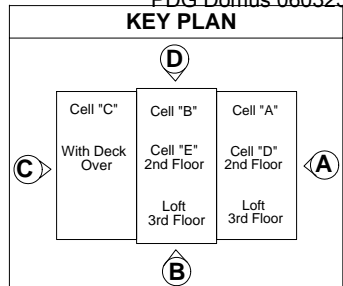

DRAWING

Cell E
Assembly Interior
Wall-Assembly
Interior Wall E
Completed
Dimensions

MODEL(S): Hartford

PAGE 212

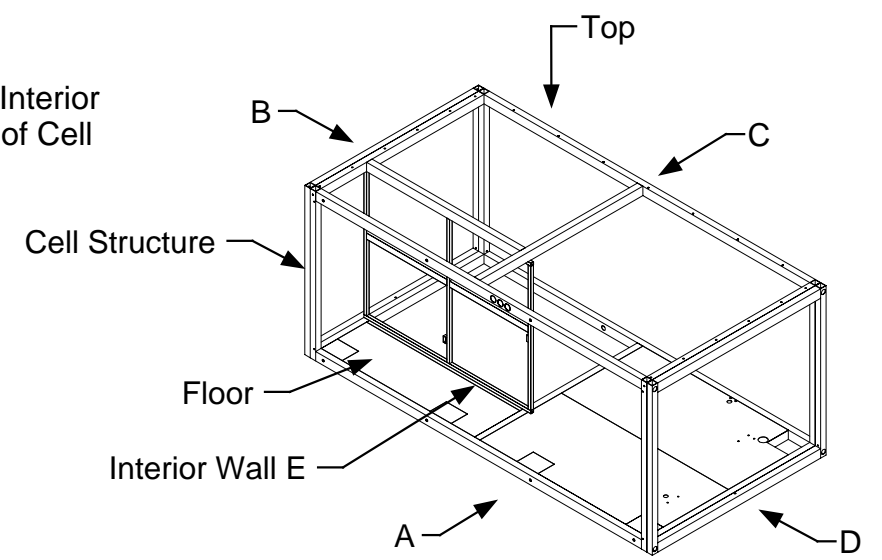
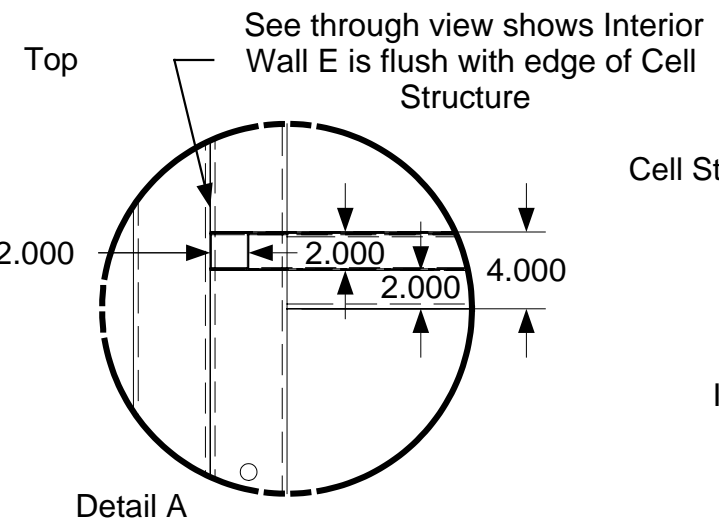
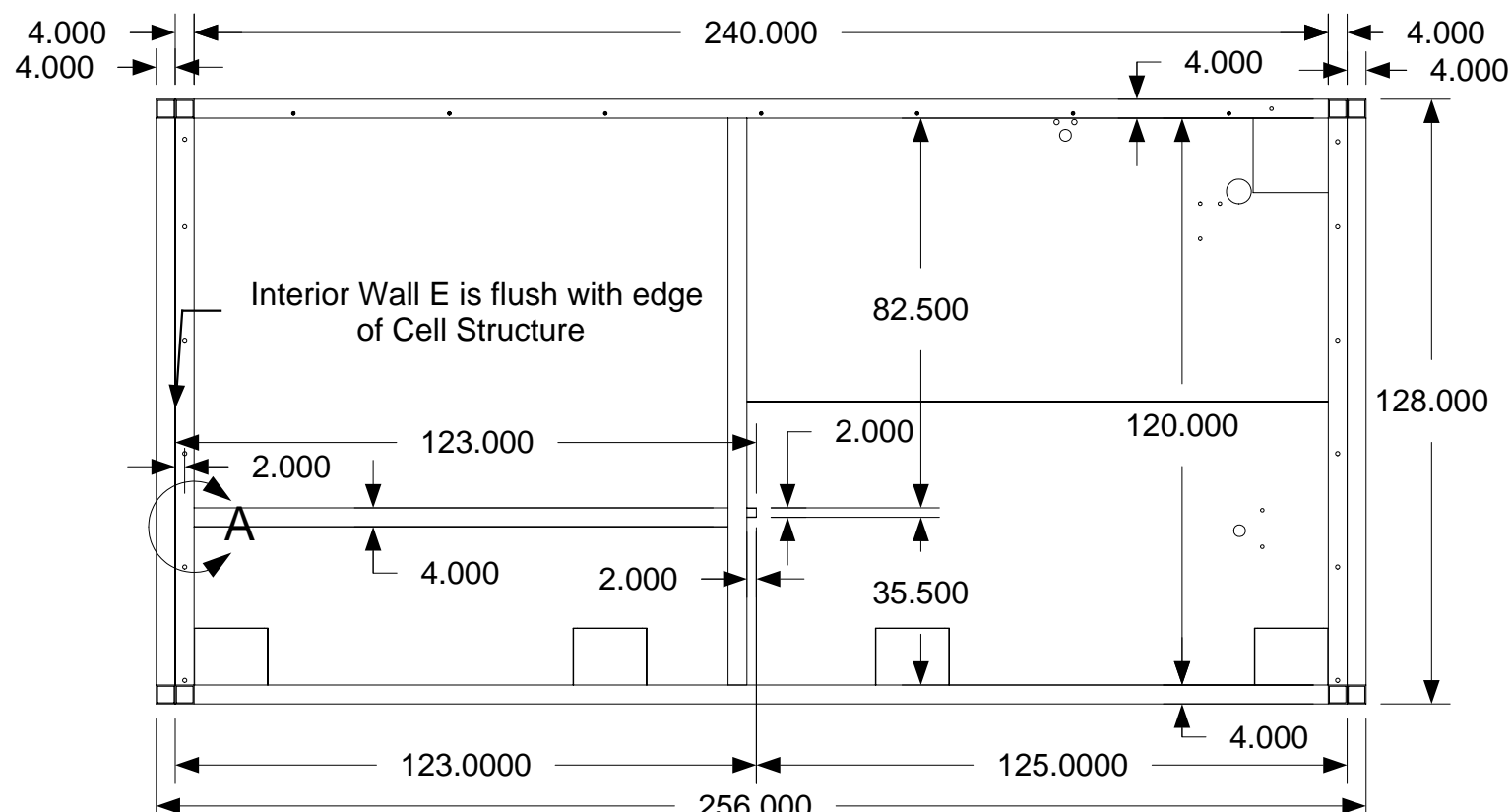

Measurements taken without drywall on wall

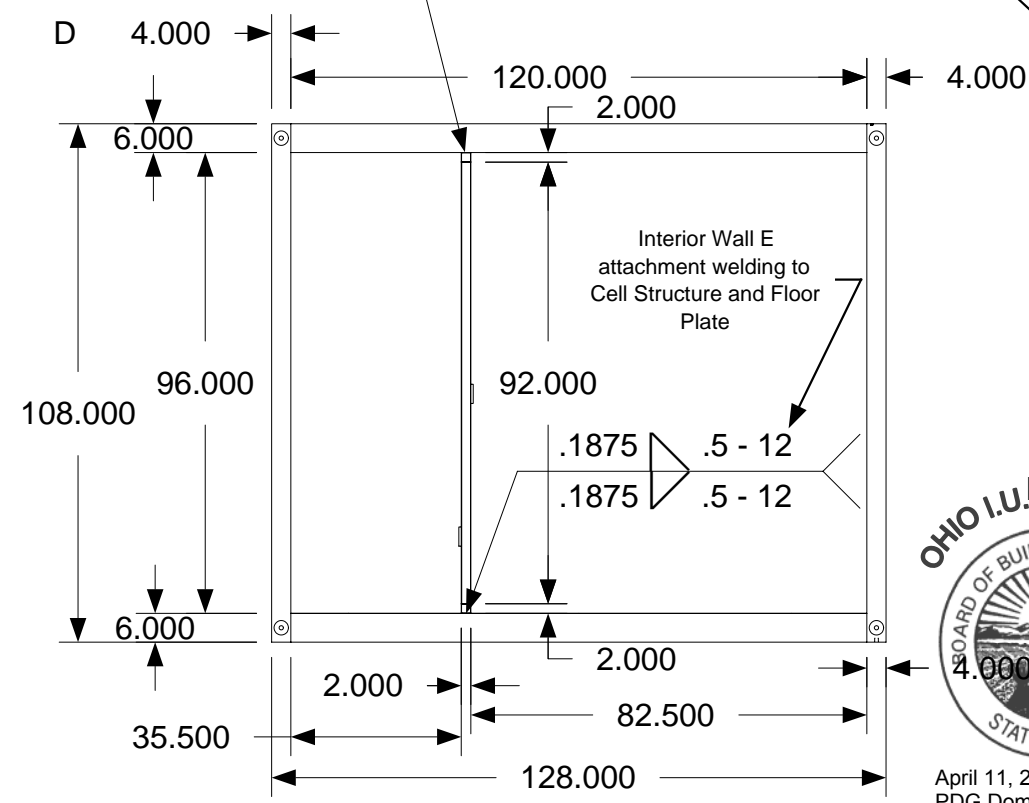
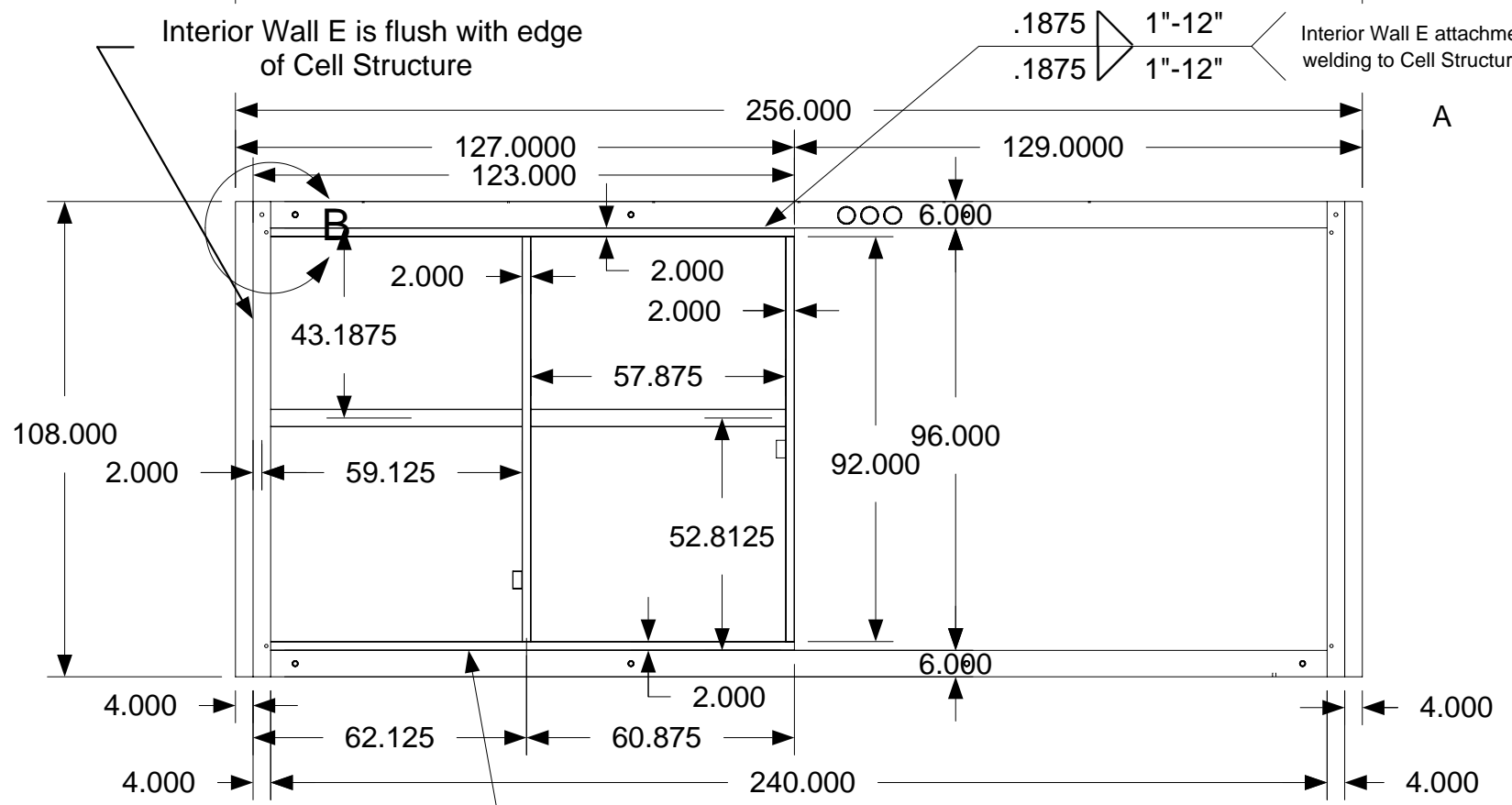
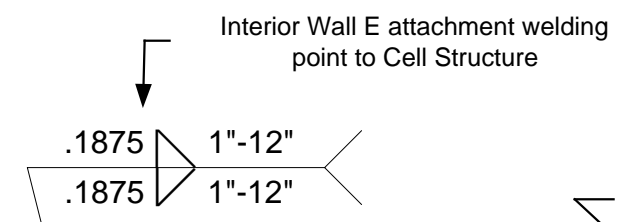

See through view shows Interior Wall E is flush with edge of Cell Structure

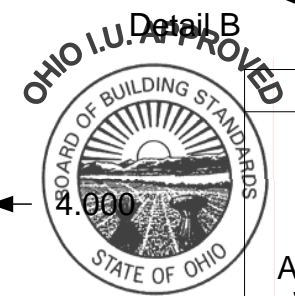
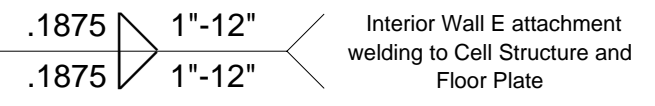
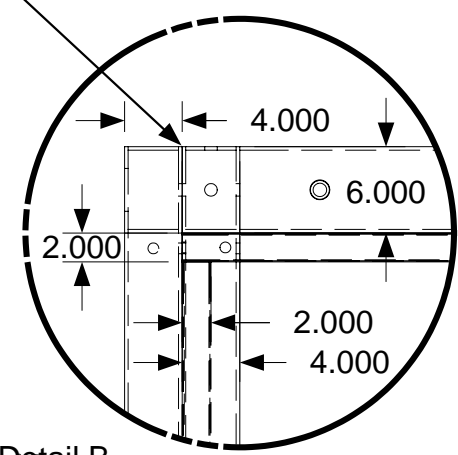

April 11, 2006
PDG.Domus.060323-1

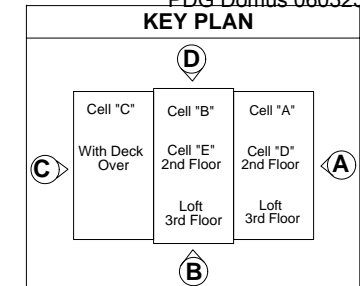

DRAWING

Cell E Assembly Interior Wall-Assembly Interior Wall E In Cell Structure

MODEL(S): Hartford

PAGE 213



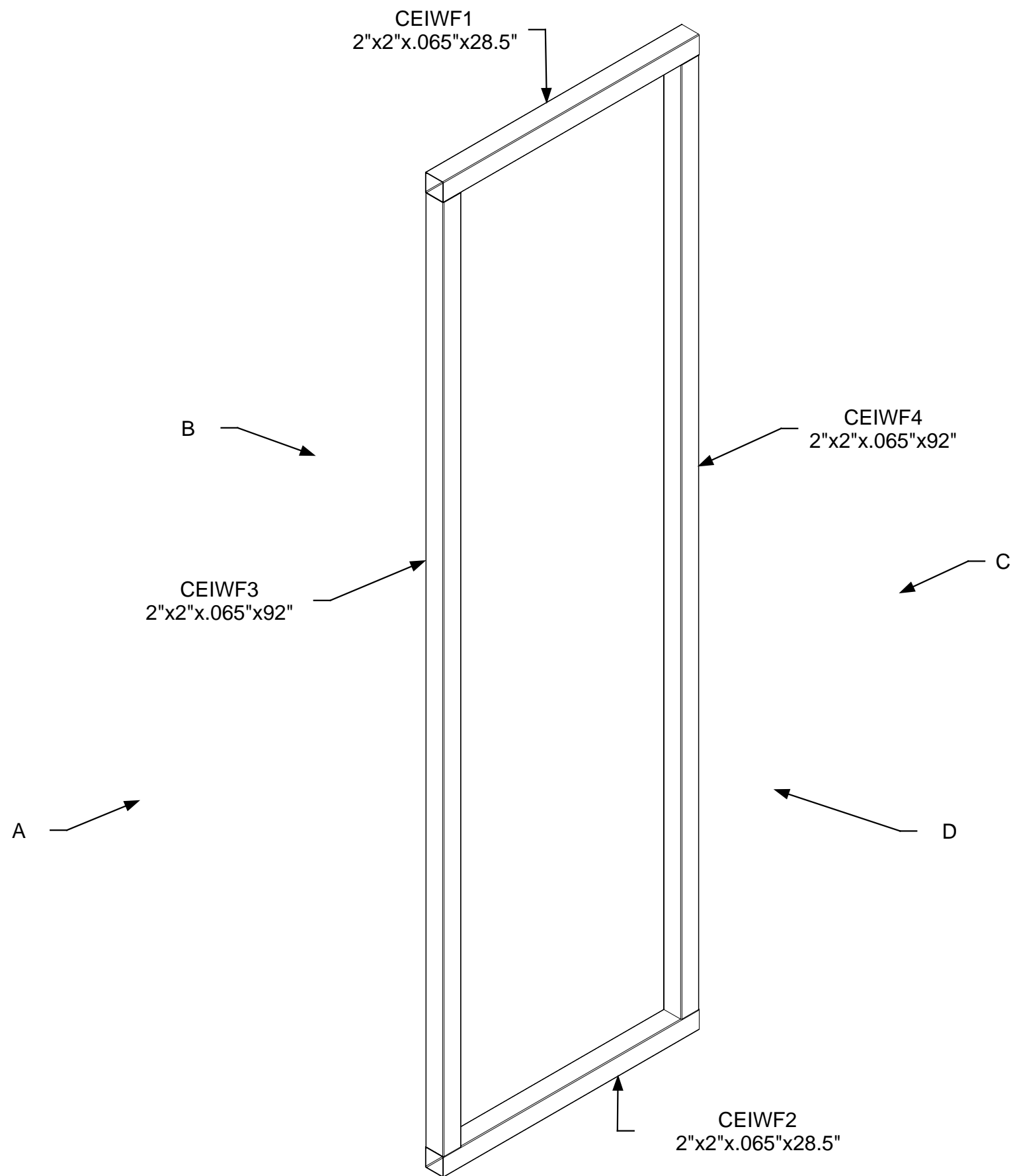

April 11, 2006
PDG.Domus.060323-1

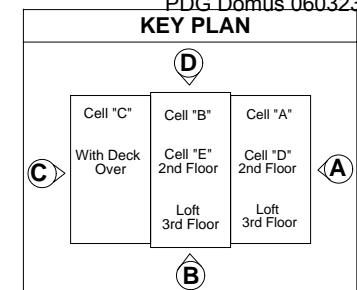

DRAWING

Cell E
Assembly Interior
Wall-Assembly
Interior Wall F
Part Identification

MODEL(S): Hartford

PAGE 214

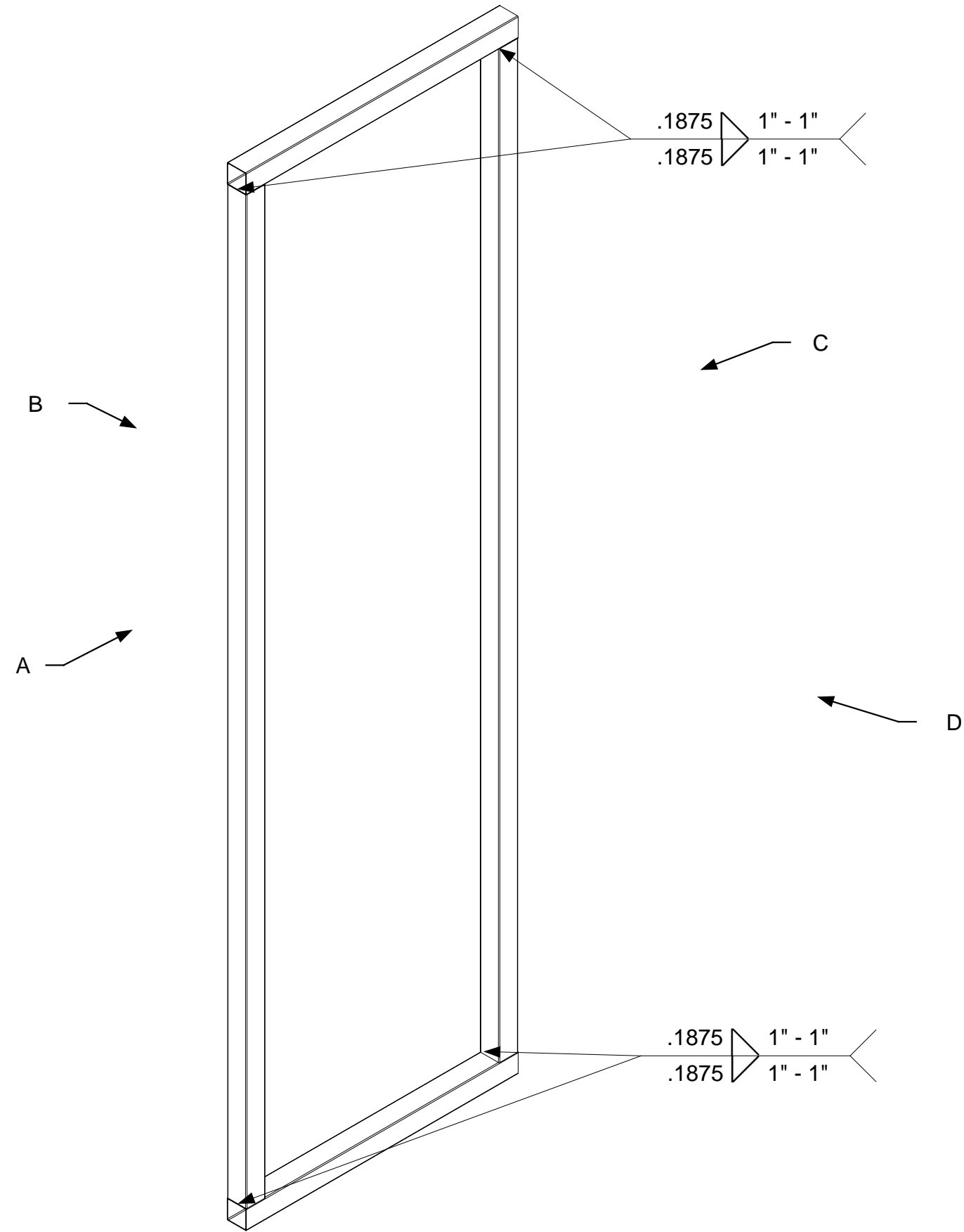

April 11, 2006
PDG.Domus.060323-1

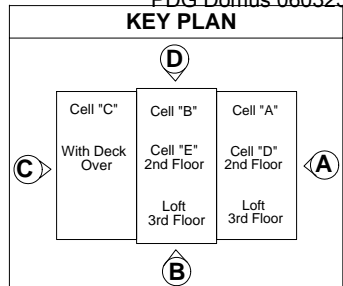

DRAWING

Cell E
Assembly Interior
Wall-Assembly
Interior Wall F
Welding

MODEL(S): Hartford

PAGE 215

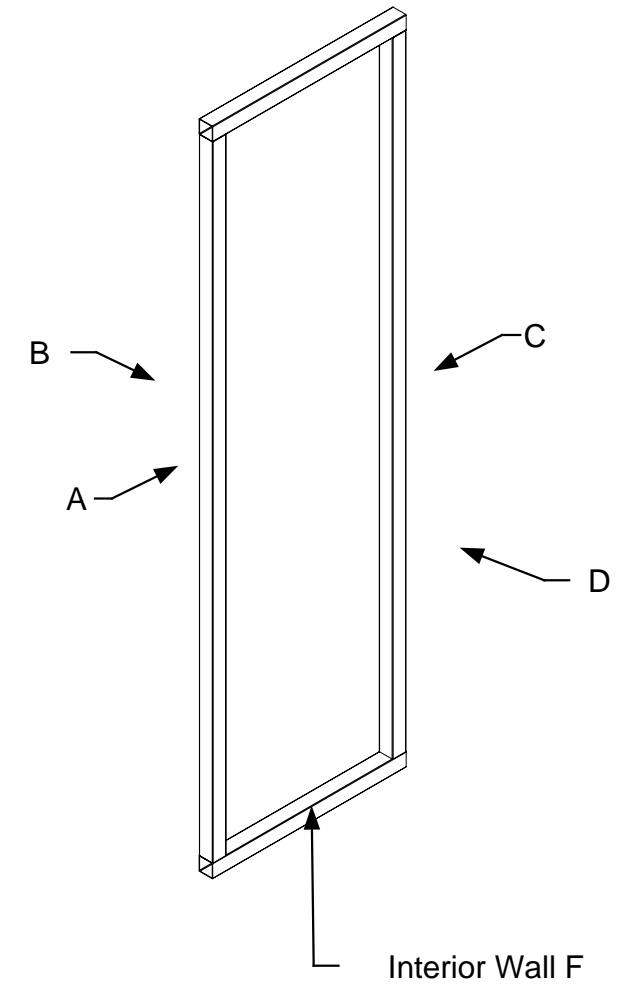
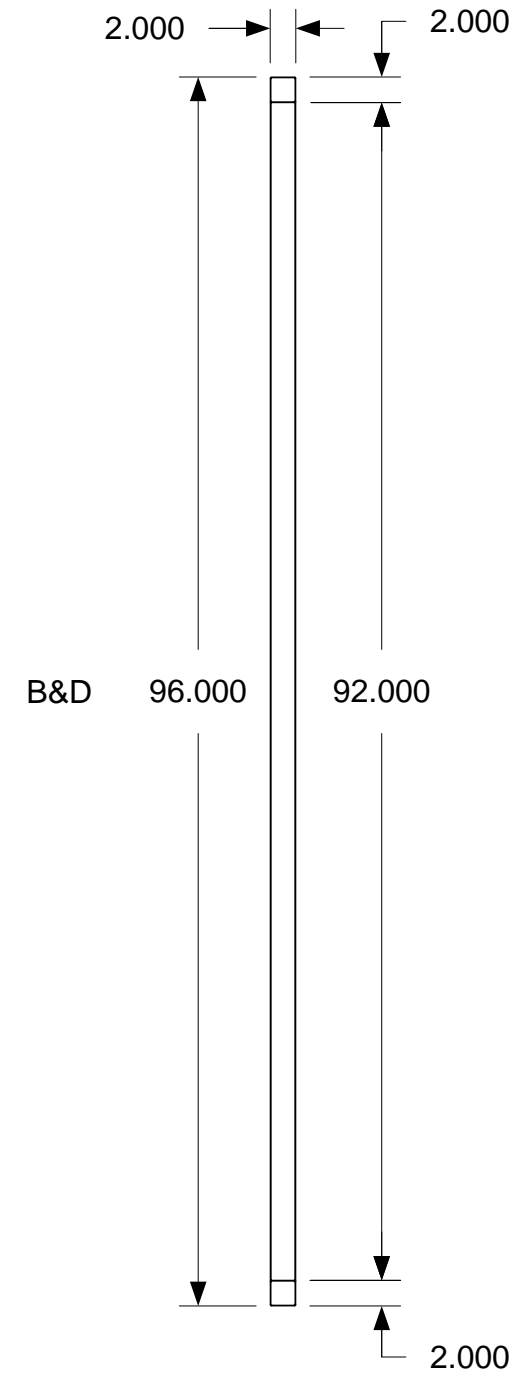
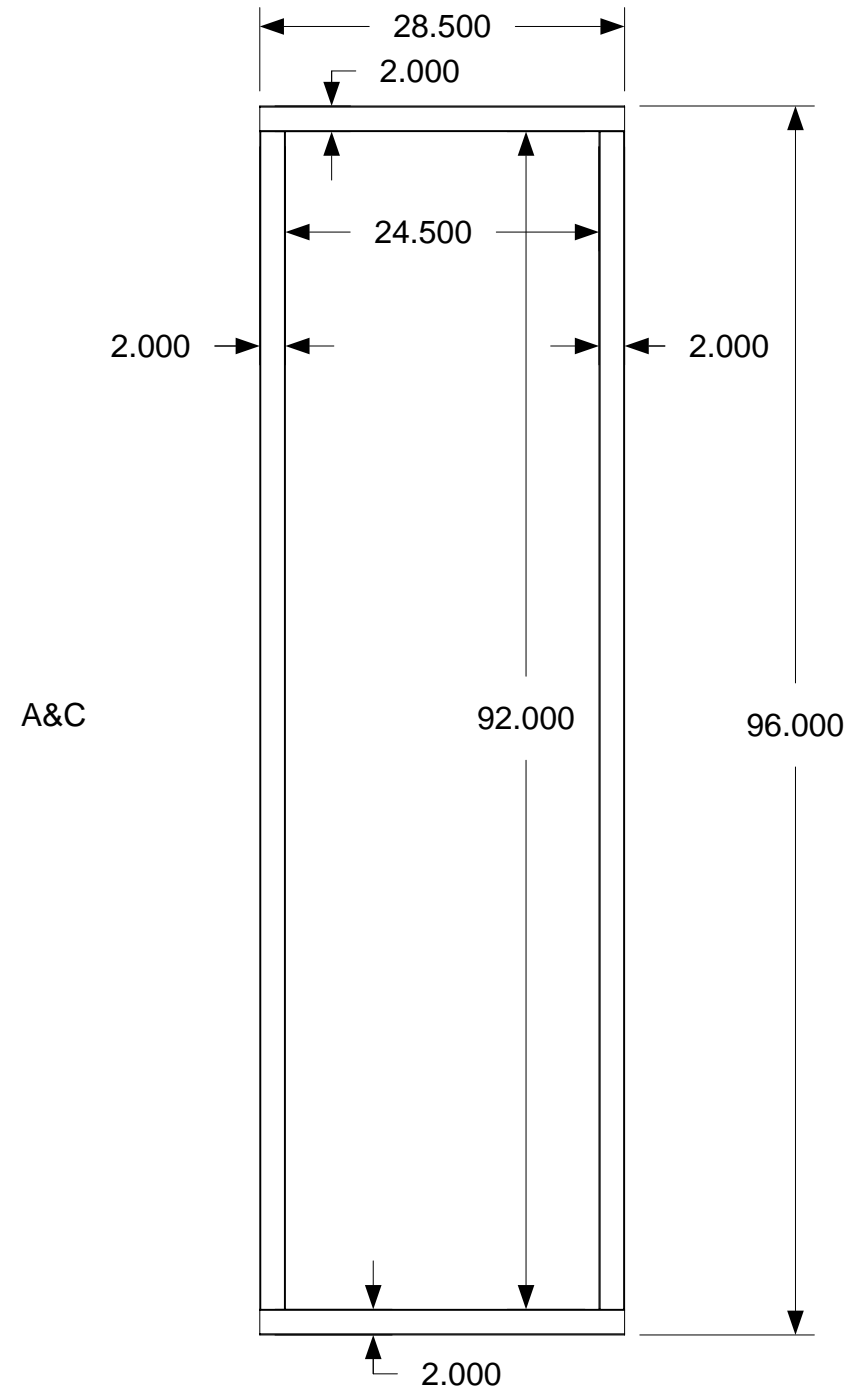

April 11, 2006
PDG.Domus.060323-1

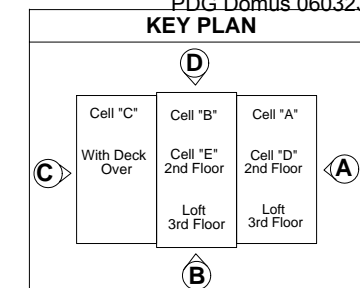

DRAWING

Cell E
Assembly Interior
Wall-Assembly
Interior Wall F
Completed
Dimensions

MODEL(S): Hartford

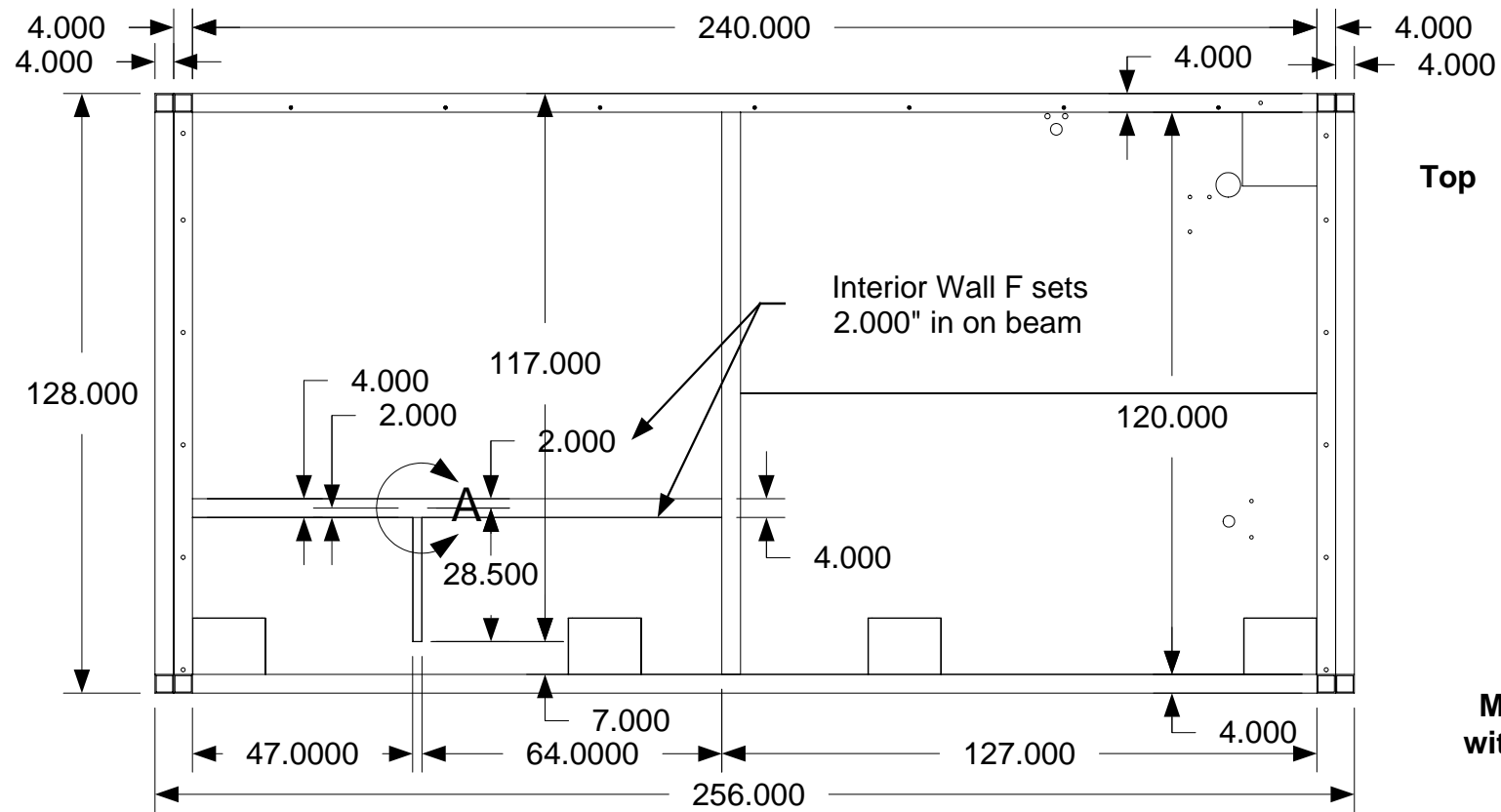

Top

See through view shows Interior Wall F sets in 2.000" on beam

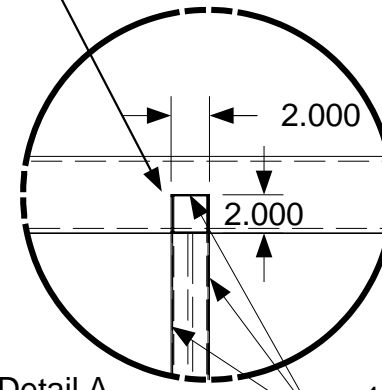

Detail A

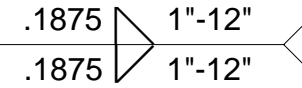

Interior Wall F attachment welding to Cell Structure, Floor Plate and Ceiling

Measurements taken without drywall on wall

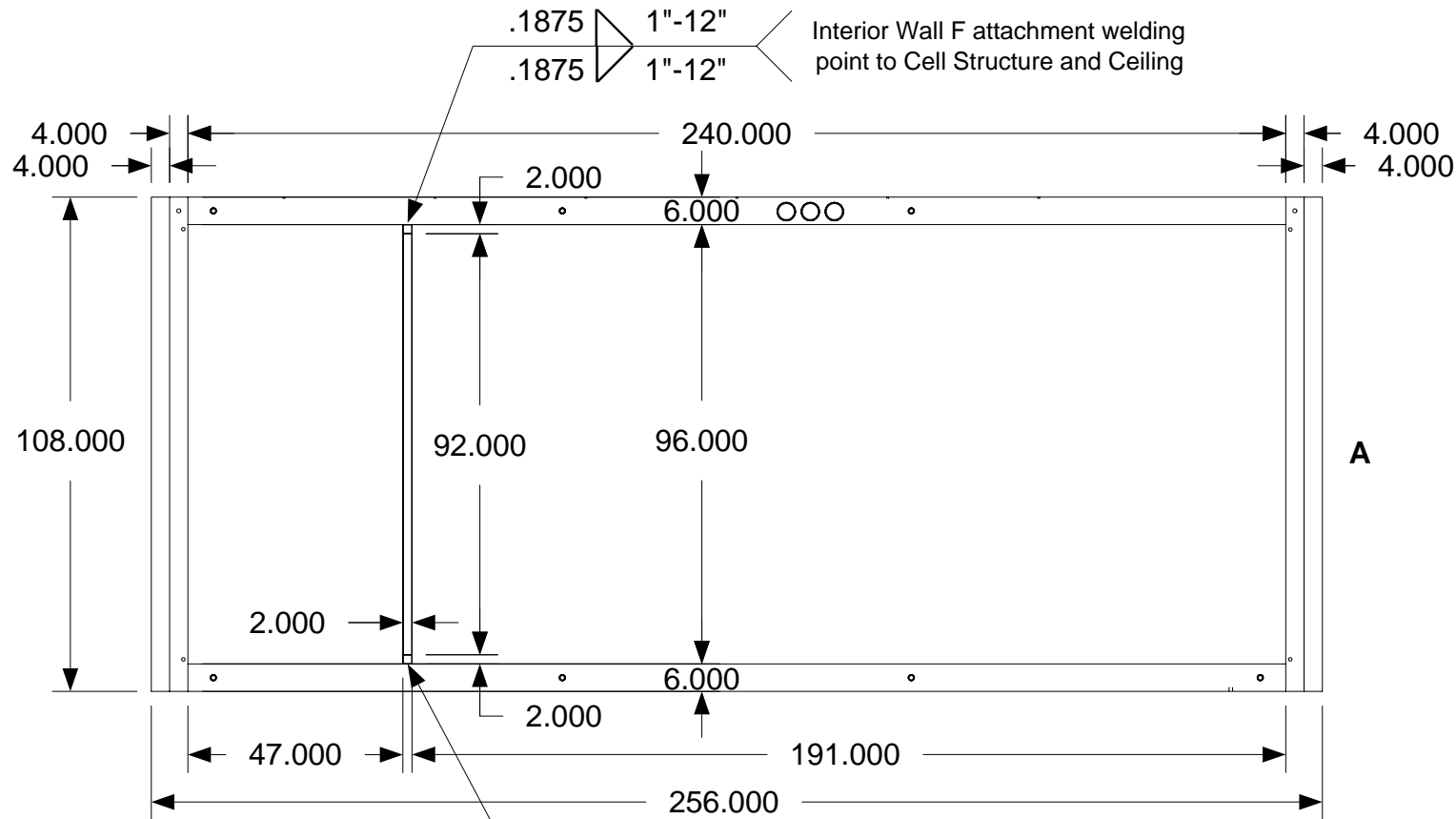
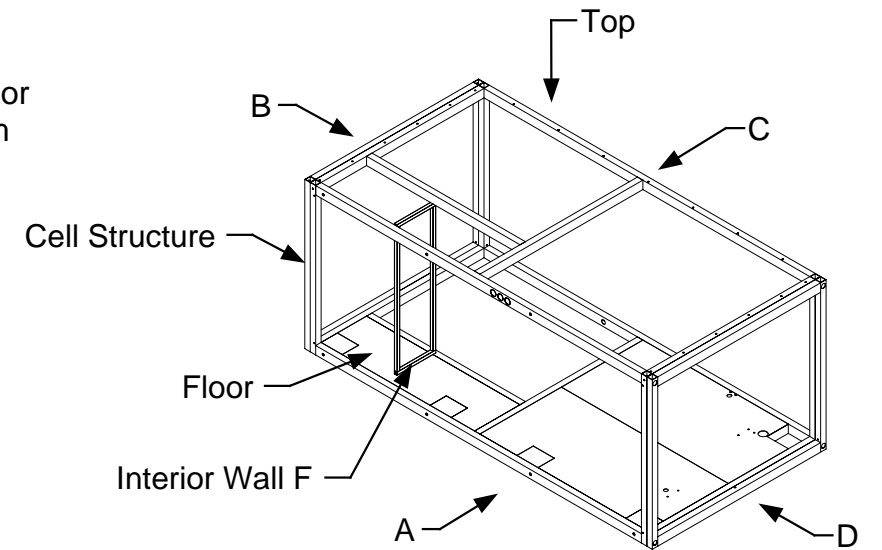

A

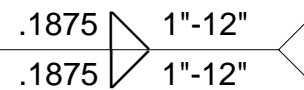

Interior Wall F attachment welding point to Cell Structure and Floor Plate

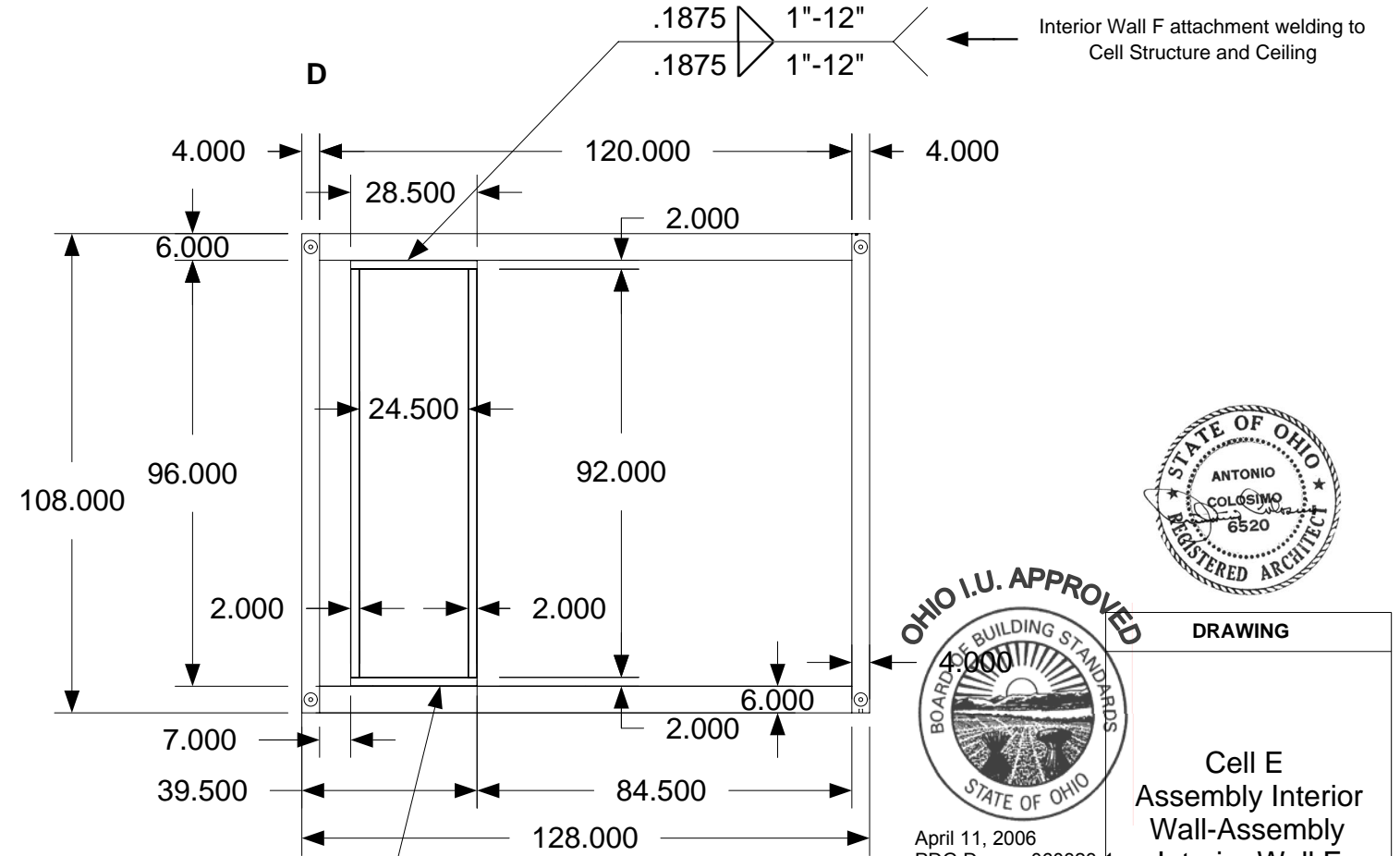

D

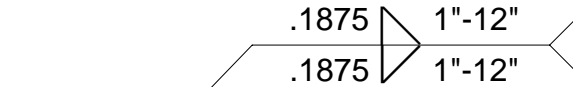

Interior Wall F attachment welding to Cell Structure and Ceiling

Interior Wall F attachment welding to Cell Structure and Floor Plate



April 11, 2006
PDG.Domus.060323-1

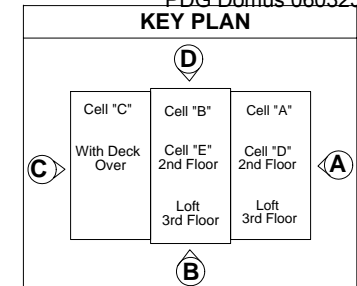

DRAWING

Cell E
Assembly Interior
Wall-Assembly
Interior Wall F
In Cell Structure

MODEL(S): Hartford

PAGE 217

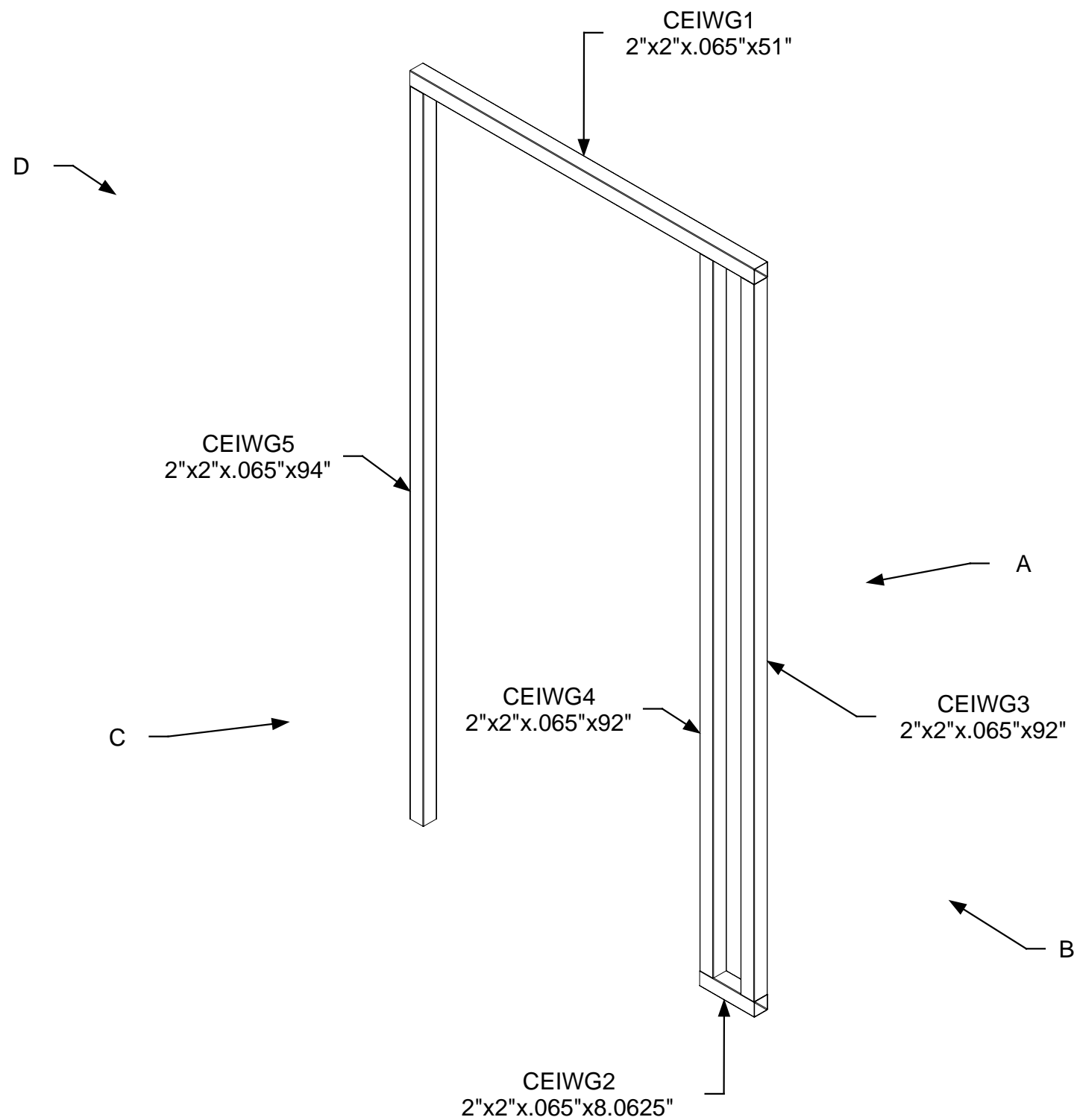

April 11, 2006
PDG.Domus.060323-1

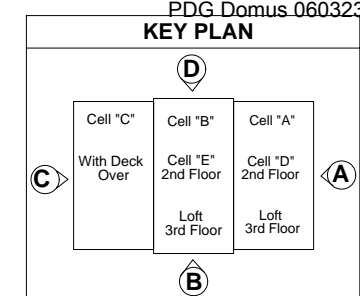

DRAWING

Cell E
Assembly Interior
Wall-Assembly
Interior Wall G
Part Identification

MODEL(S): Hartford

PAGE 218

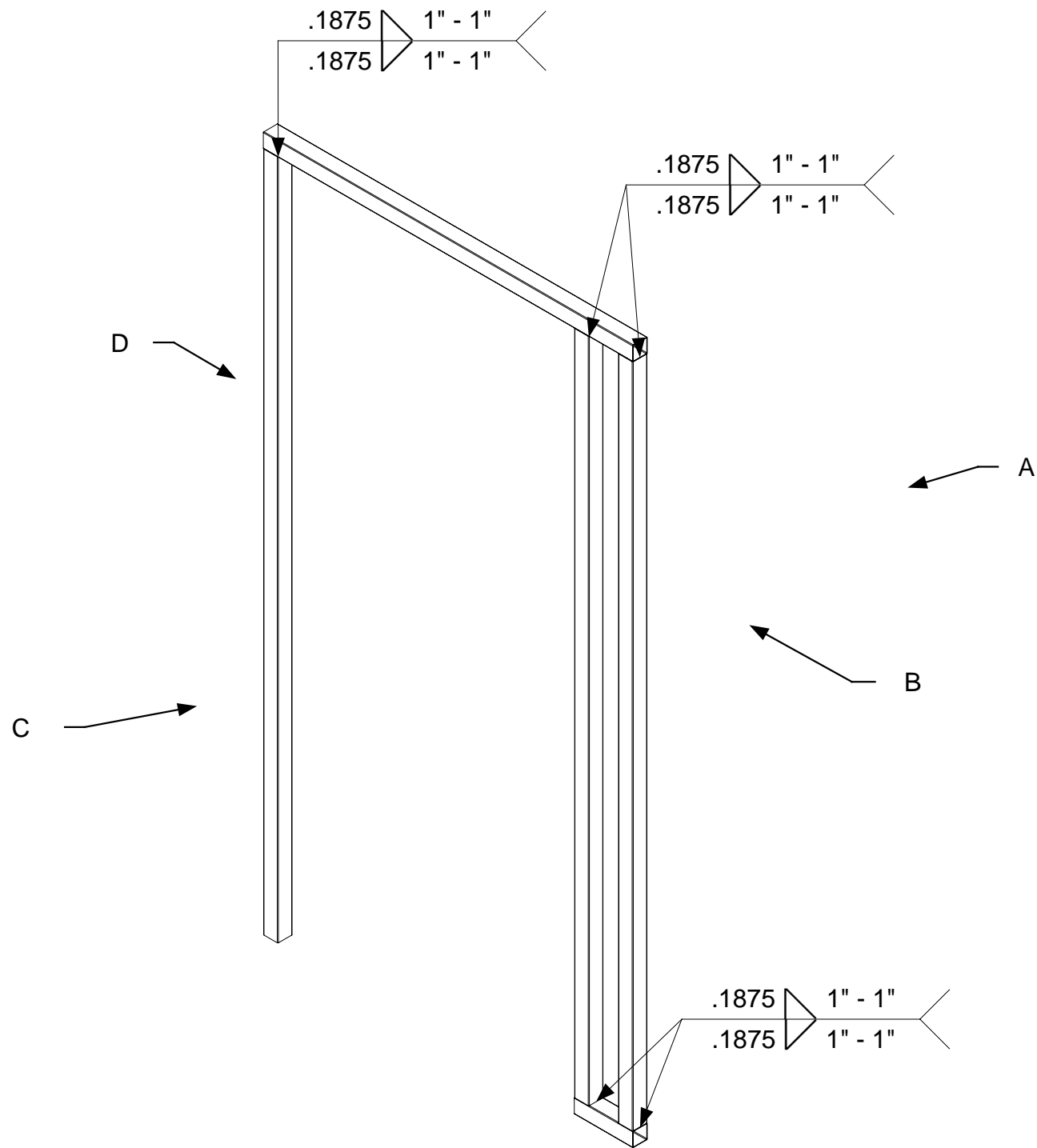

April 11, 2006
PDG.Domus.060323-1

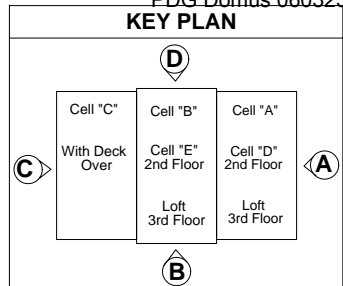

DRAWING

Cell E
Assembly Interior
Wall-Assembly
Interior Wall G
Welding

MODEL(S): Hartford

PAGE 219

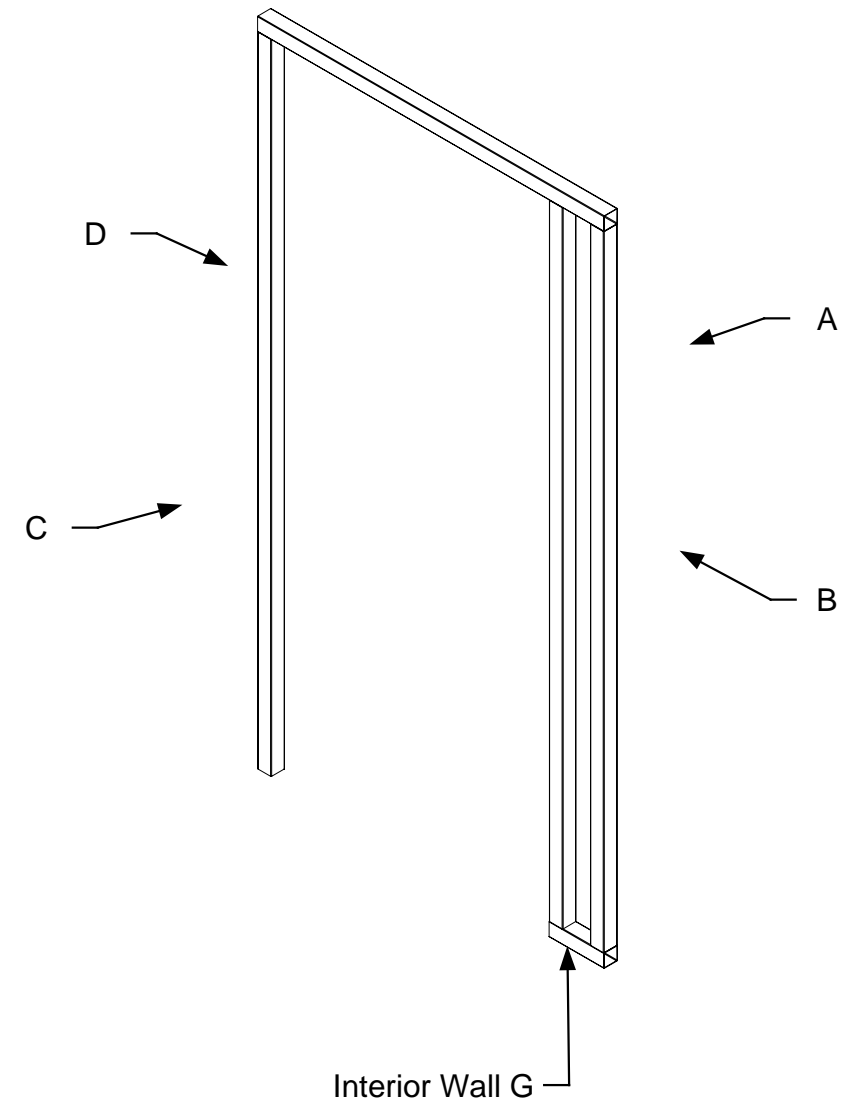
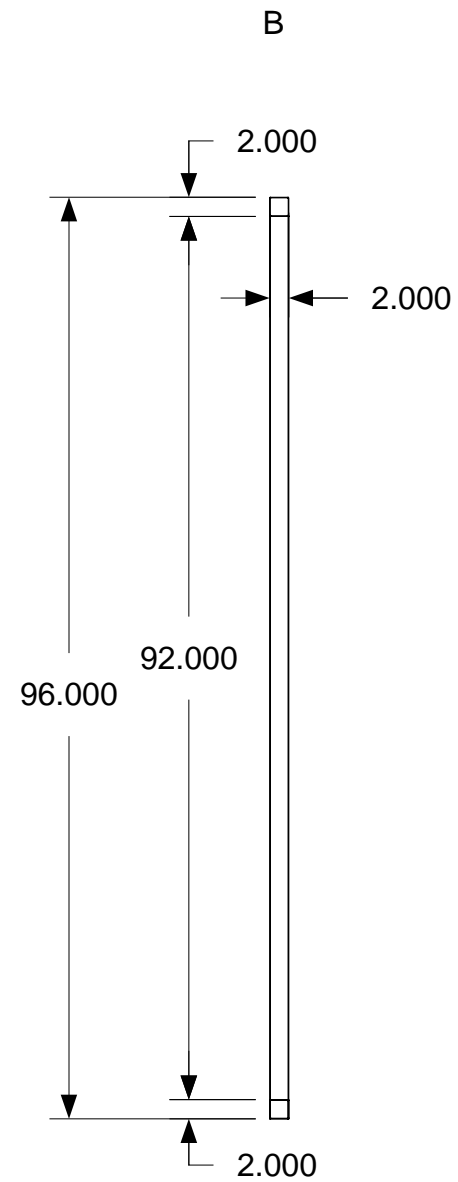
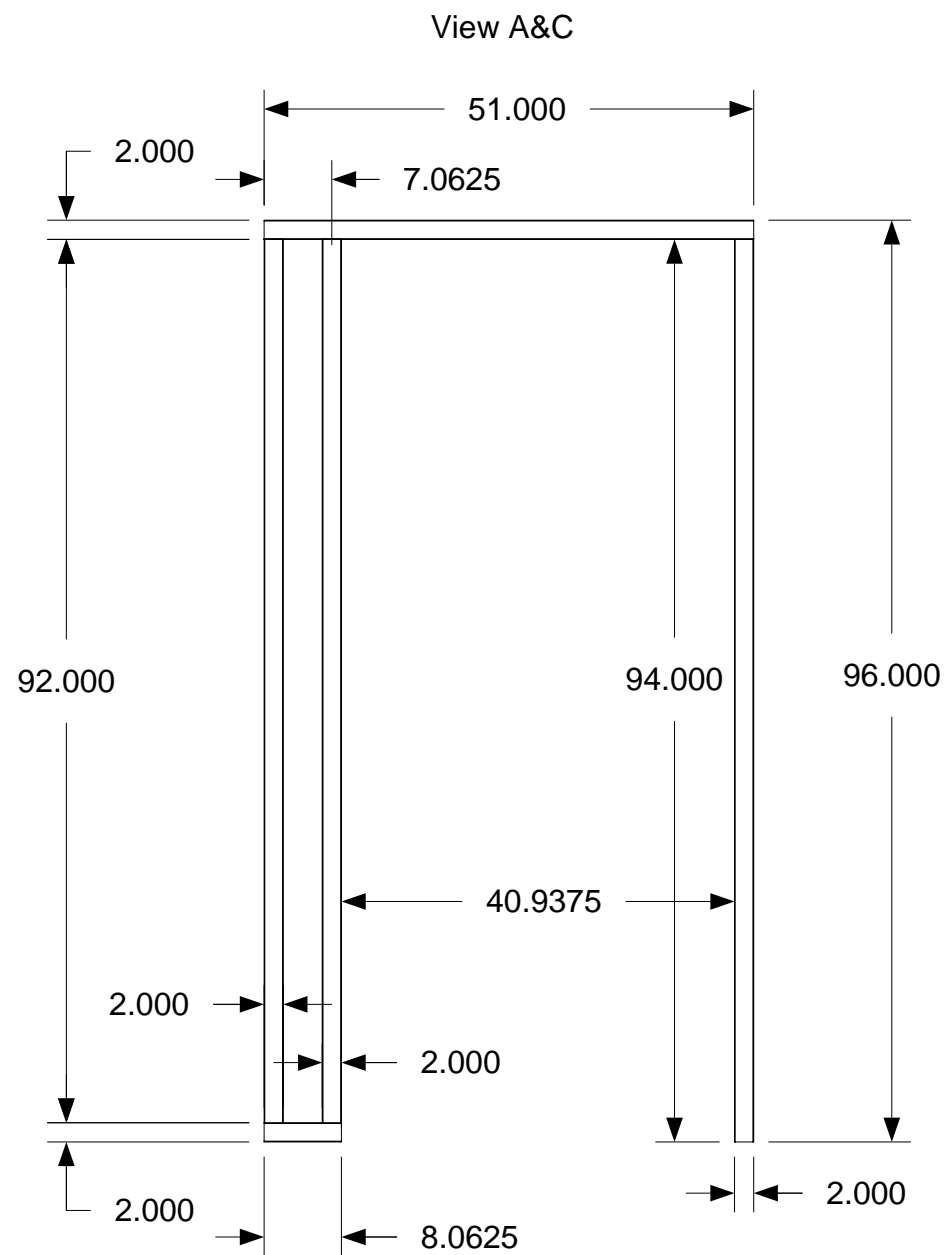
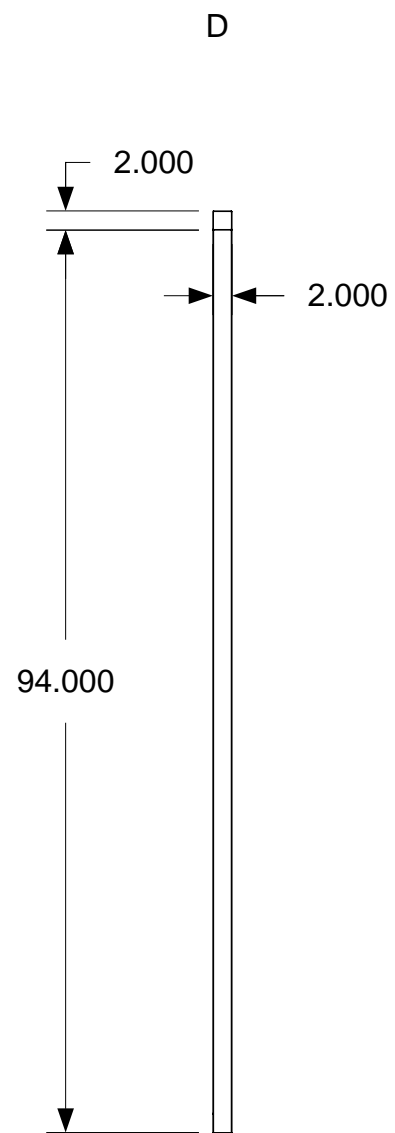

April 11, 2006
PDG.Domus.060323-1

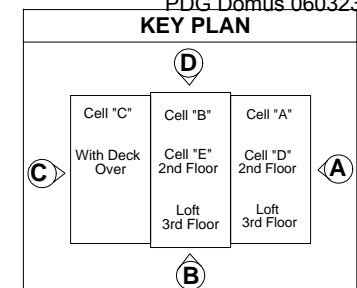

DRAWING
Cell E Assembly Interior Wall-Assembly Interior Wall G Completed Dimensions
MODEL(S): Hartford
PAGE 220

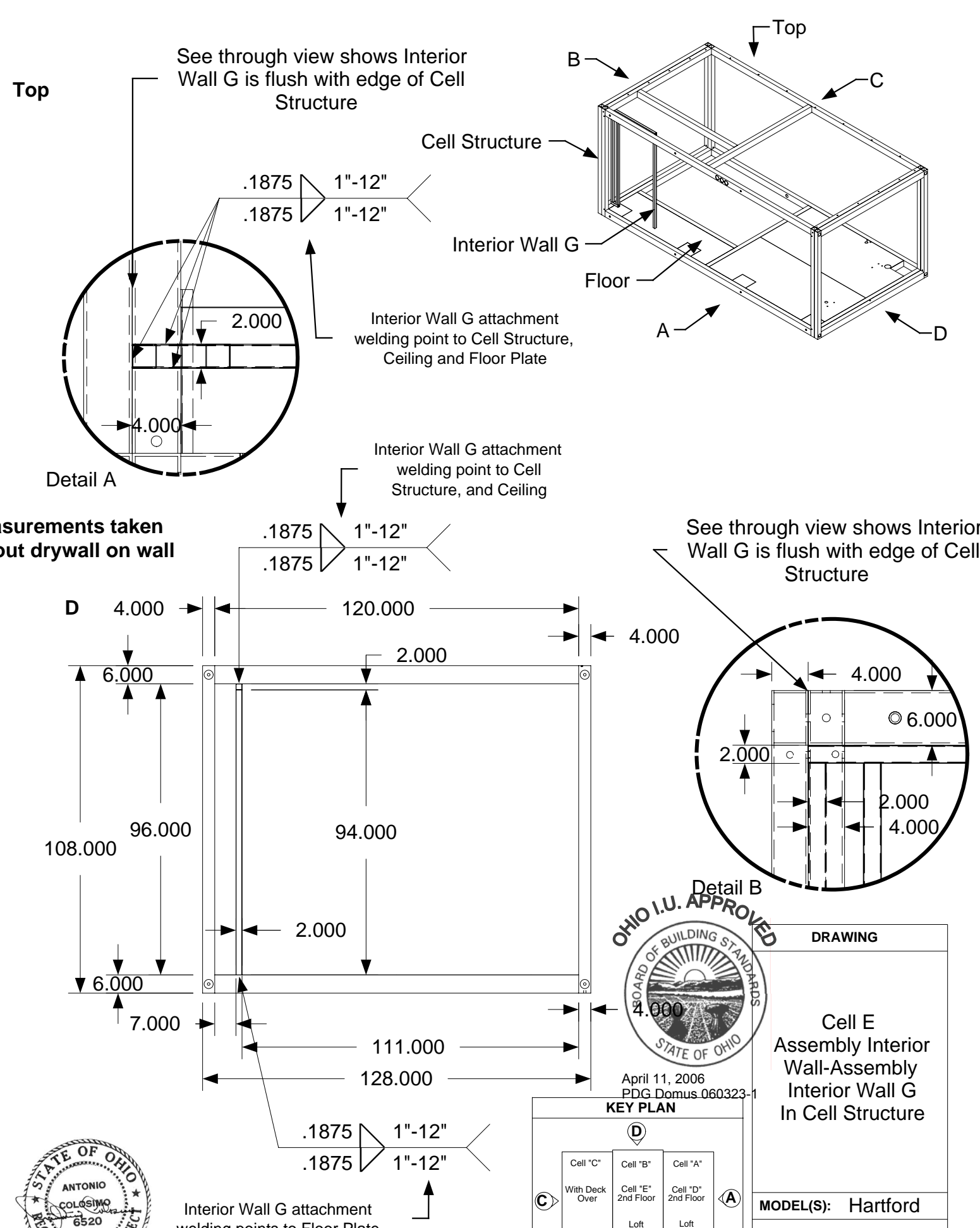
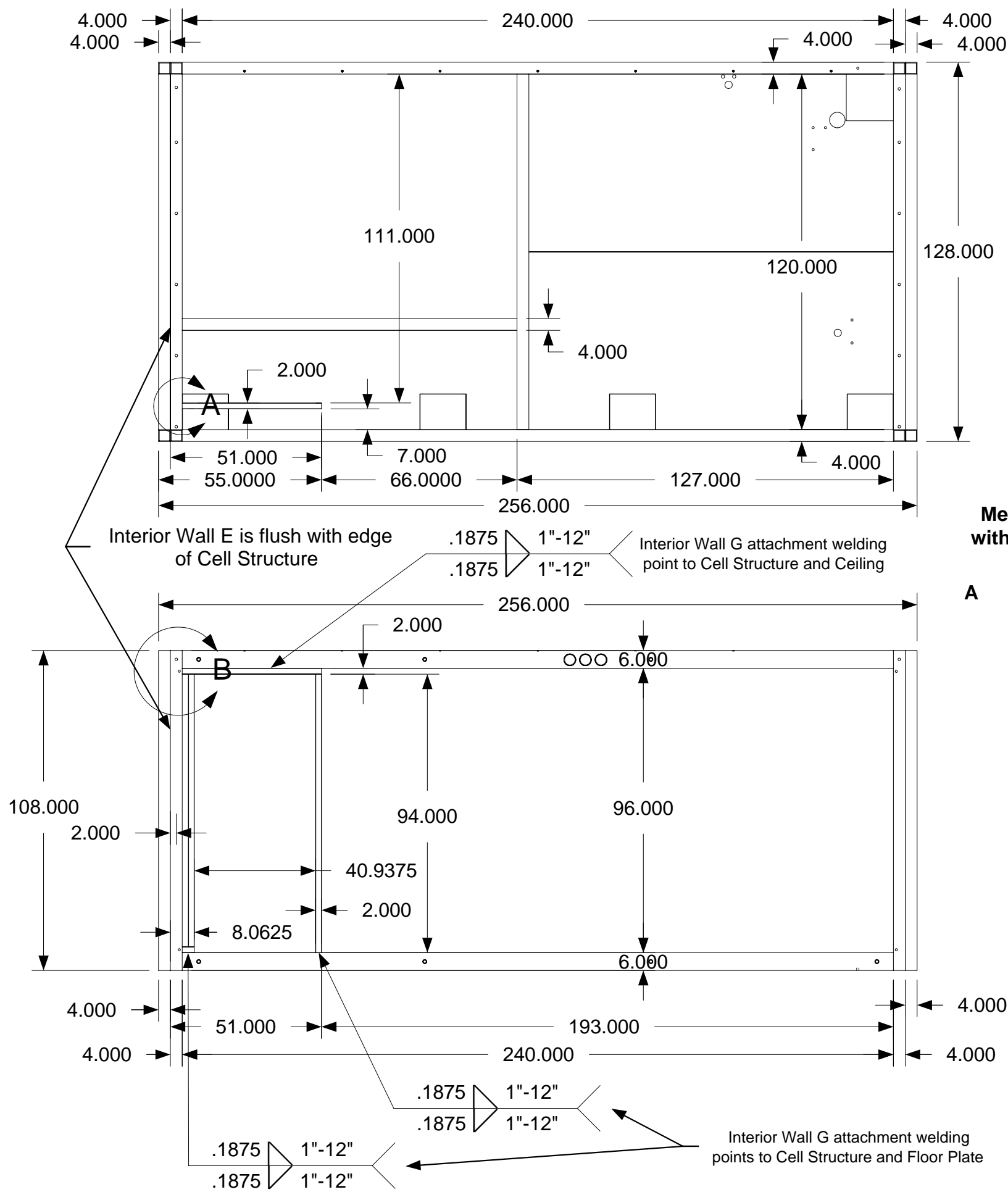

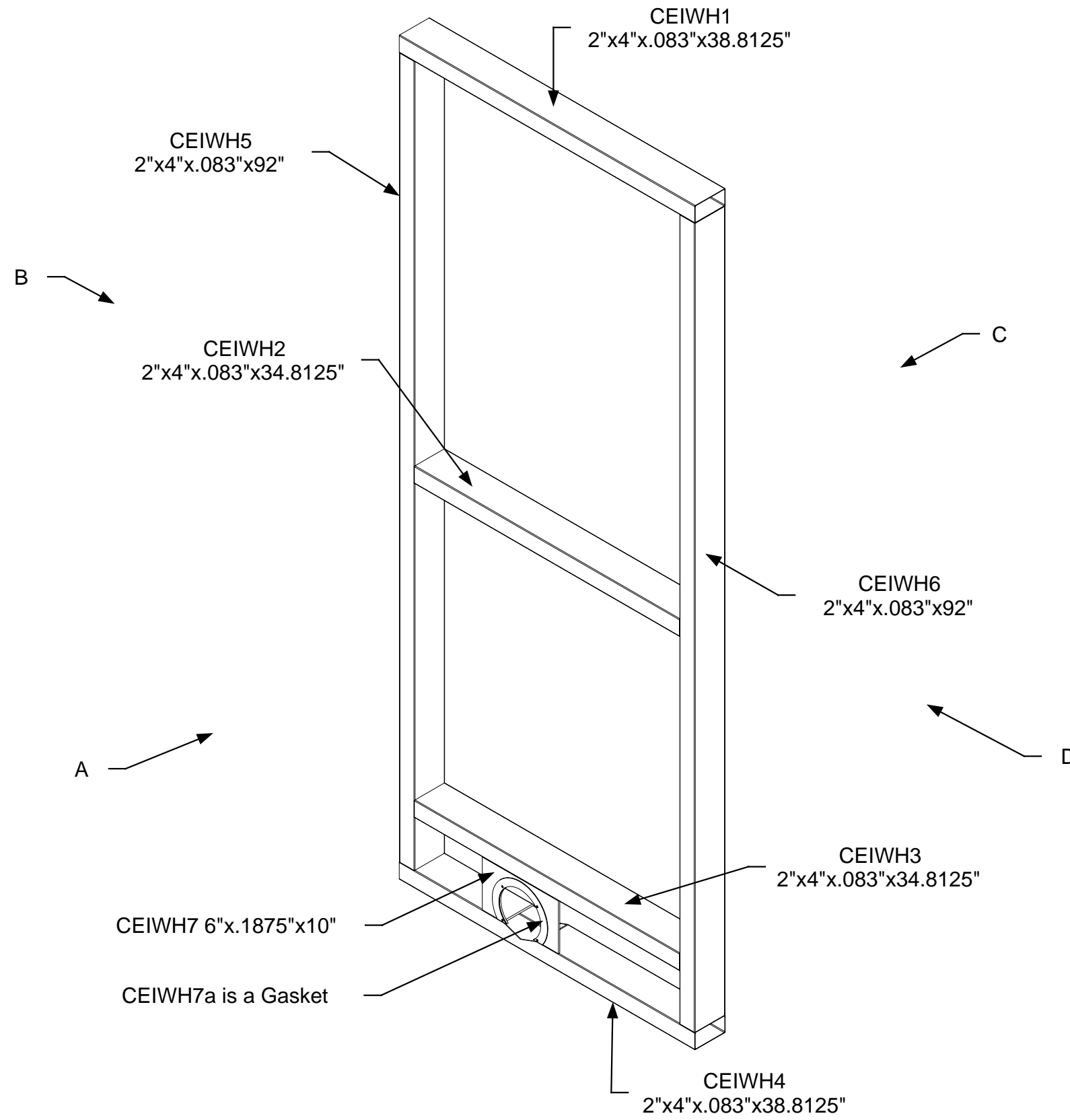

April 11, 2006
PDG.Domus.060323-1

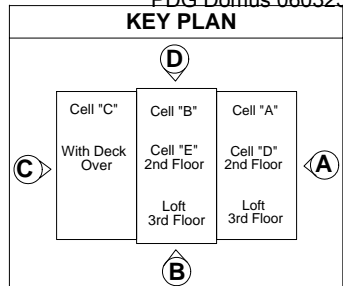

DRAWING
Cell E Assembly Interior Wall-Assembly Interior Wall H Part Identification
MODEL(S): Hartford
PAGE 222

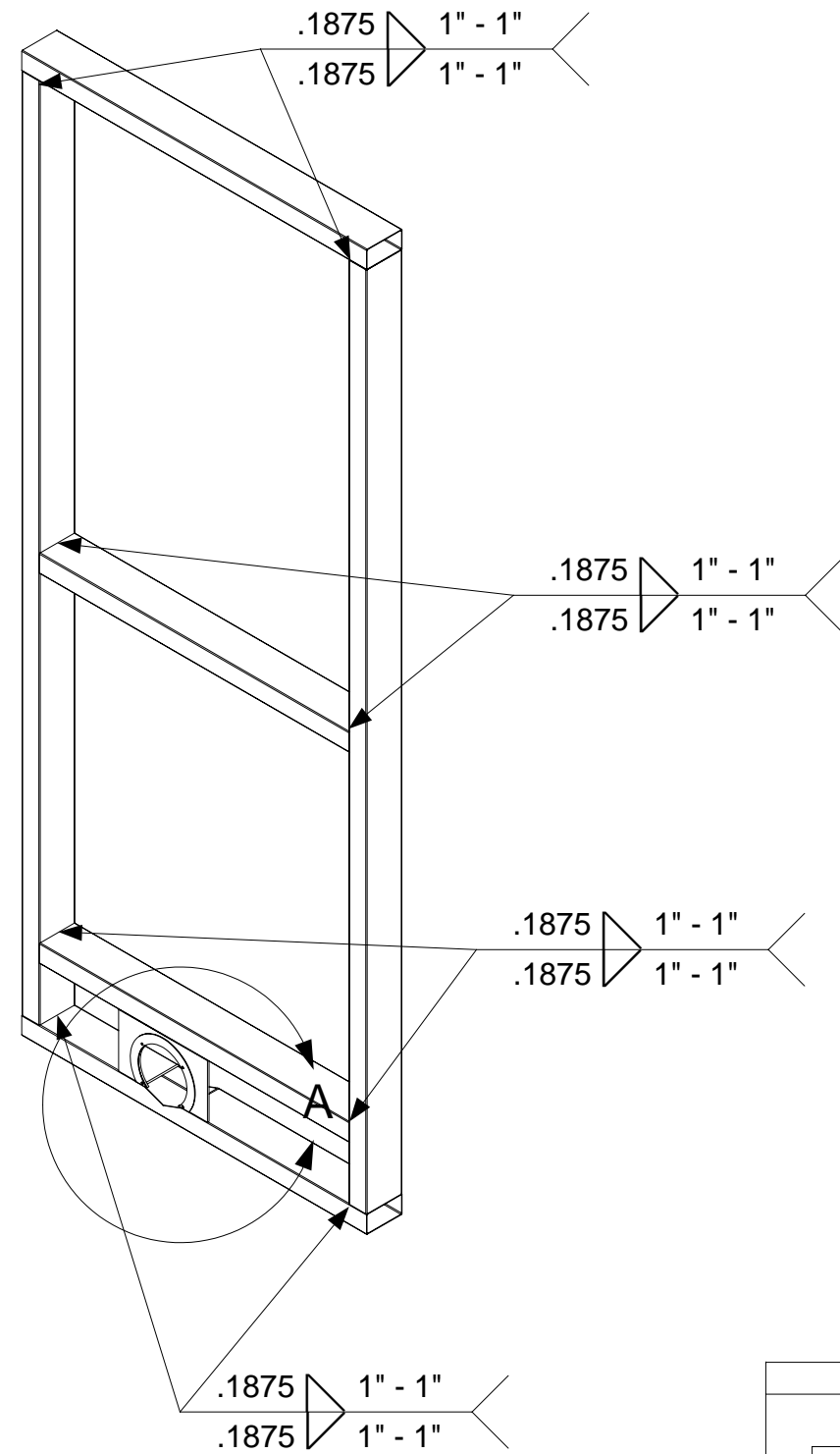
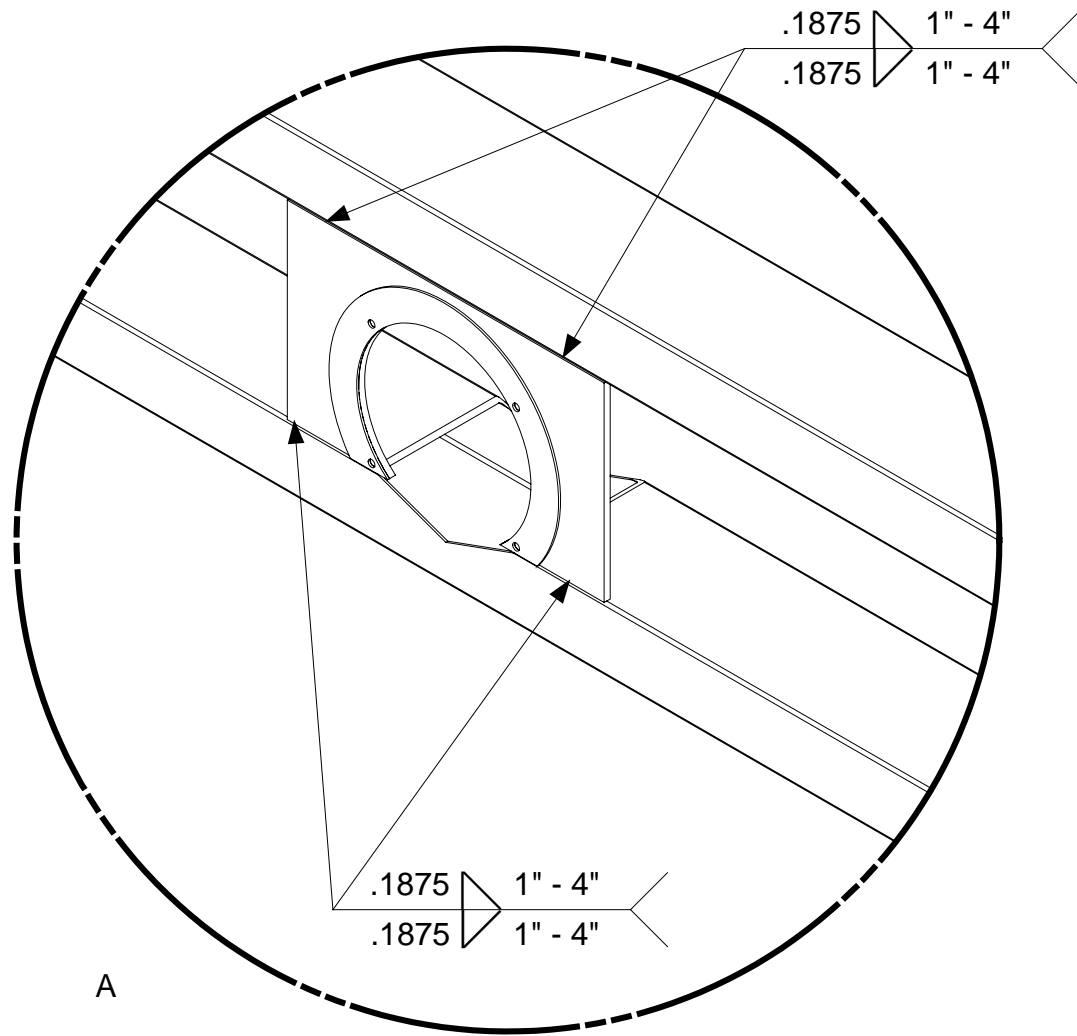

April 11, 2006
PDG.Domus.060323-1

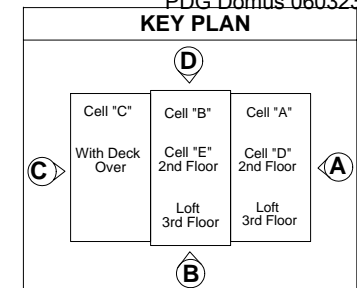

DRAWING
Cell E Assembly Interior Wall-Assembly Interior Wall H Welding
MODEL(S): Hartford
PAGE 223

See through view shows that CEIWH7 is flush with front surface of Wall

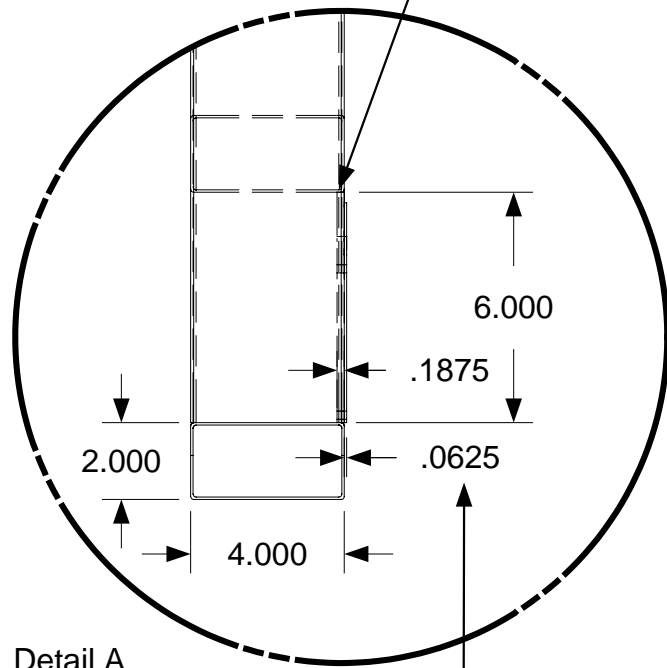

Detail A

Measurement .0625" is thickness of part CEIWH7a which is a gasket

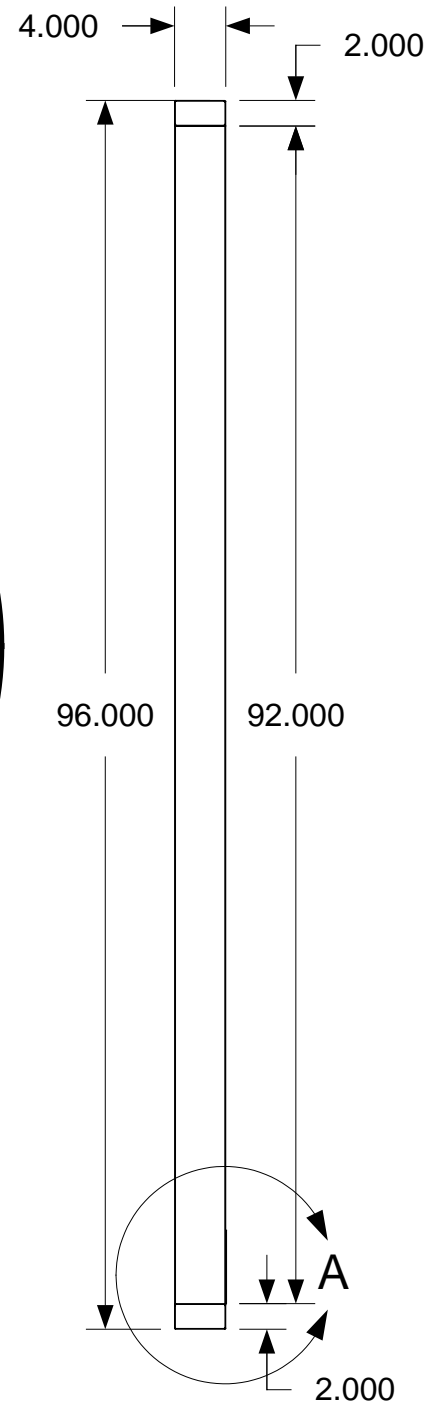

D

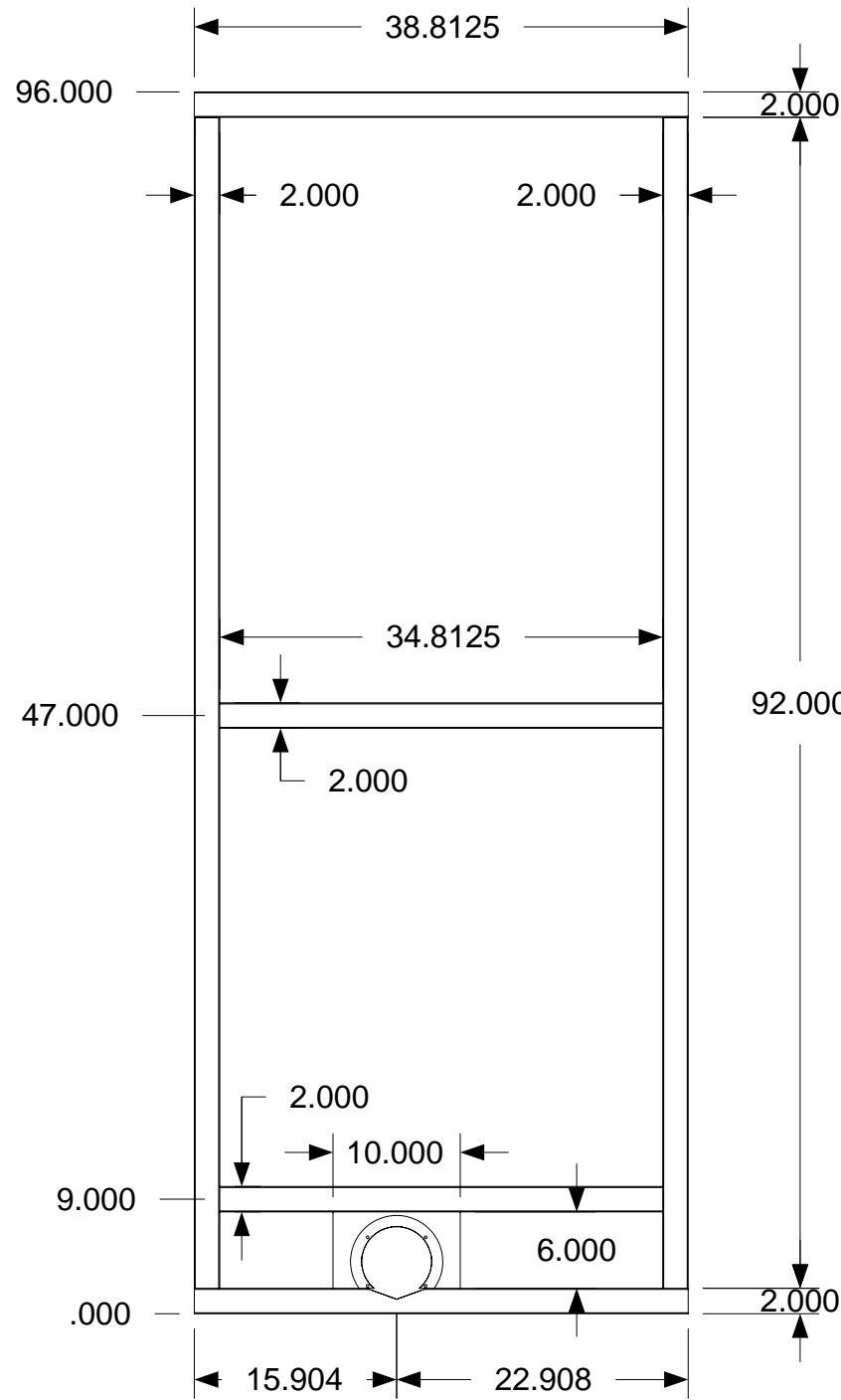

View A

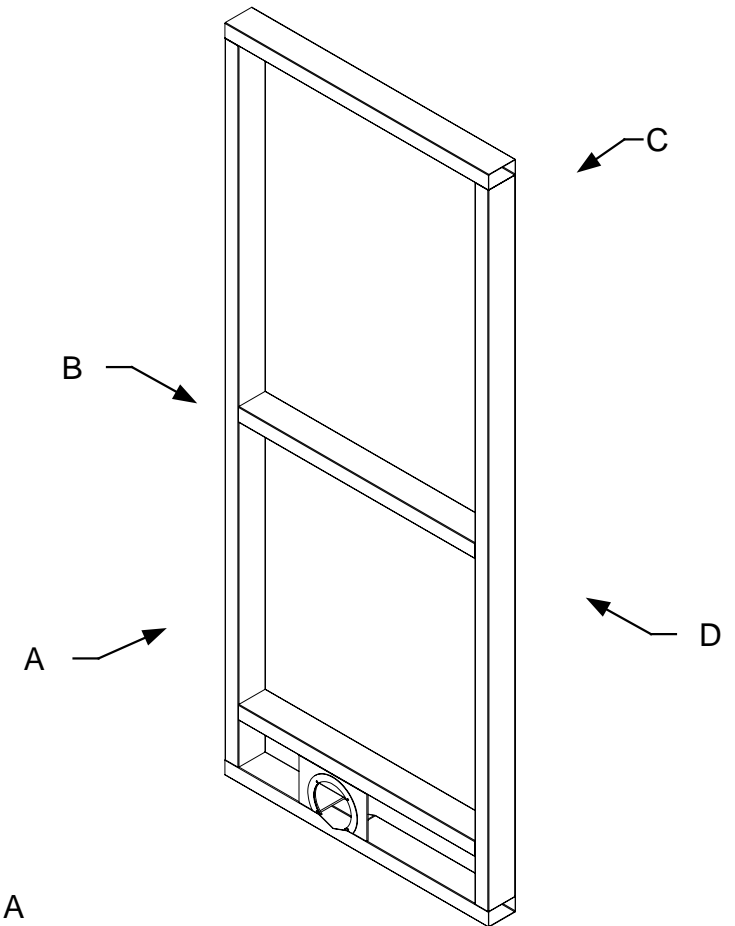

April 11, 2006
PDG.Domus.060323-1

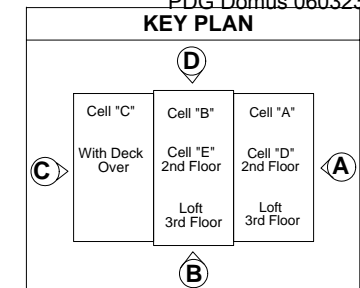

DRAWING
Cell E Assembly Interior Wall-Assembly Interior Wall H Completed Dimensions
MODEL(S): Hartford
PAGE 224

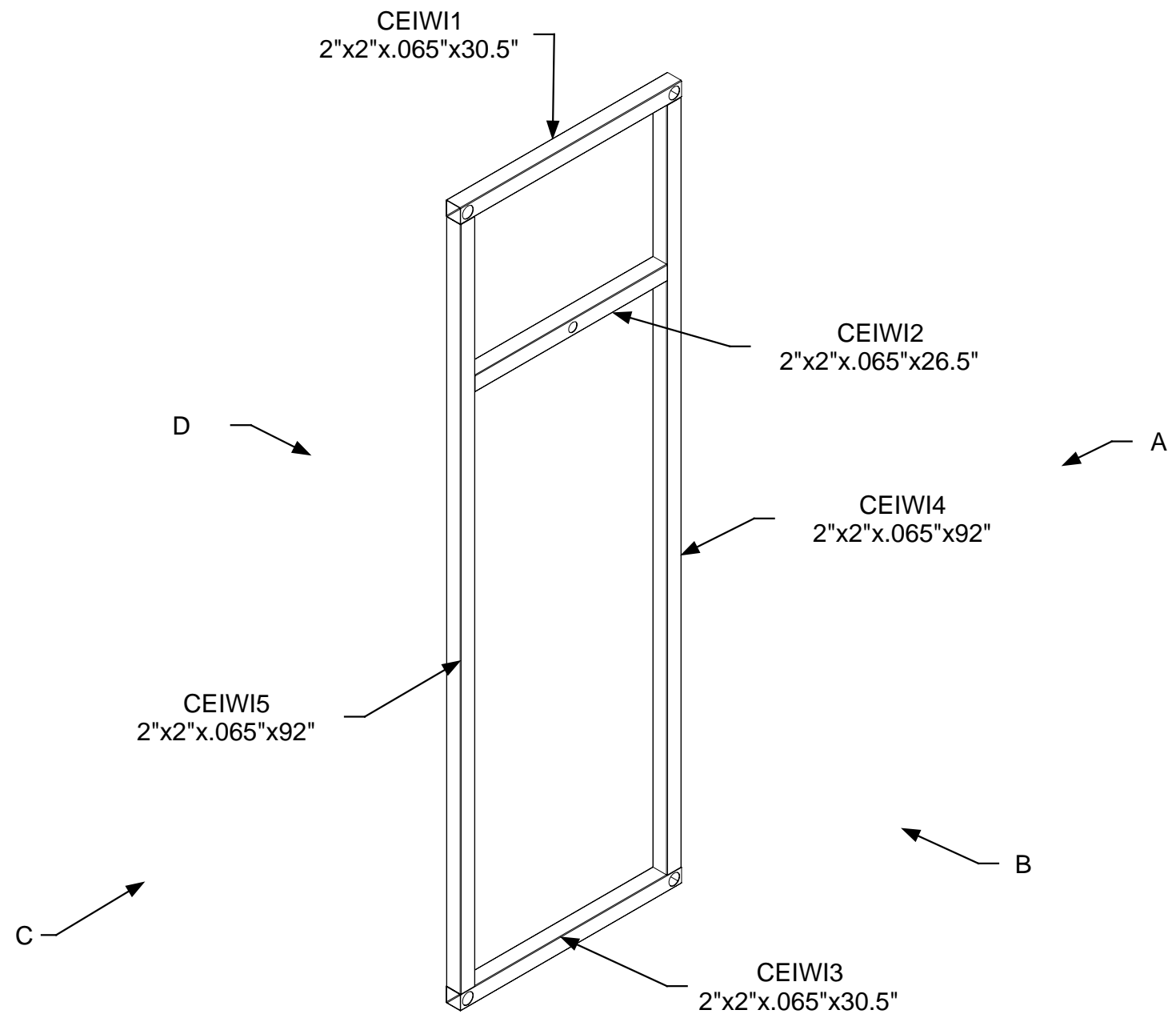

April 11, 2006
PDG.Domus.060323-1

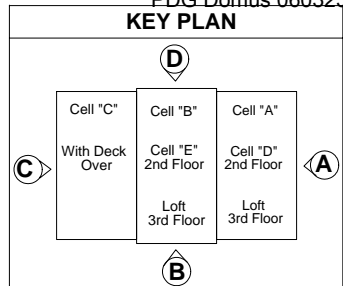

DRAWING

Cell E
Assembly Interior
Wall-Assembly
Interior Wall I
Part Identification

MODEL(S): Hartford

PAGE 226

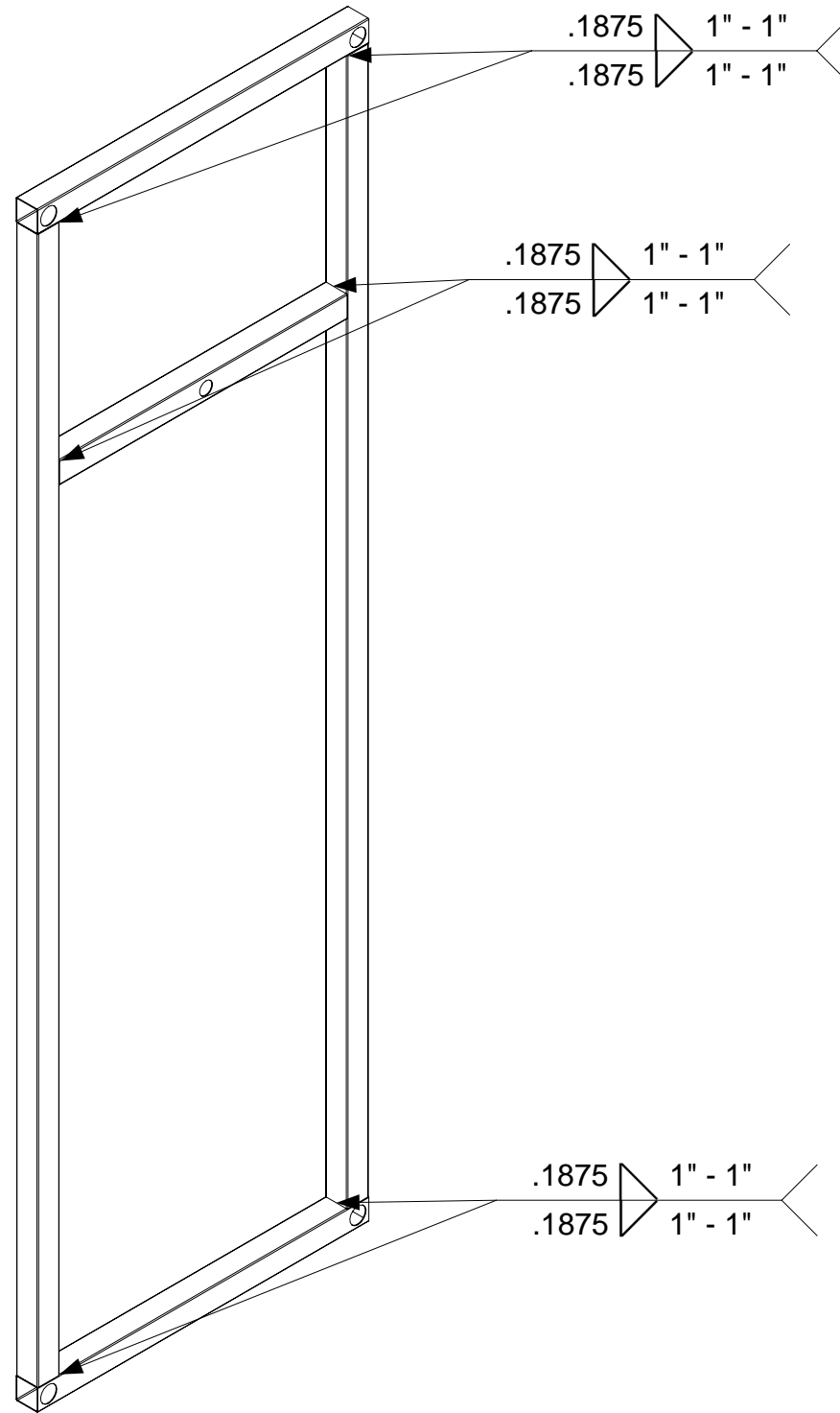

April 11, 2006
PDG.Domus.060323-1

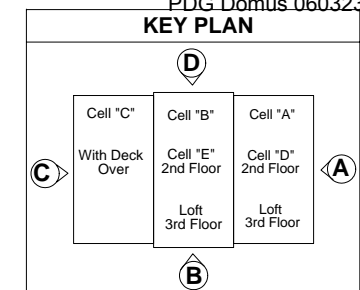

DRAWING

Cell E
Assembly Interior
Wall-Assembly
Interior Wall I
Welding

MODEL(S): Hartford

PAGE 227

A&C

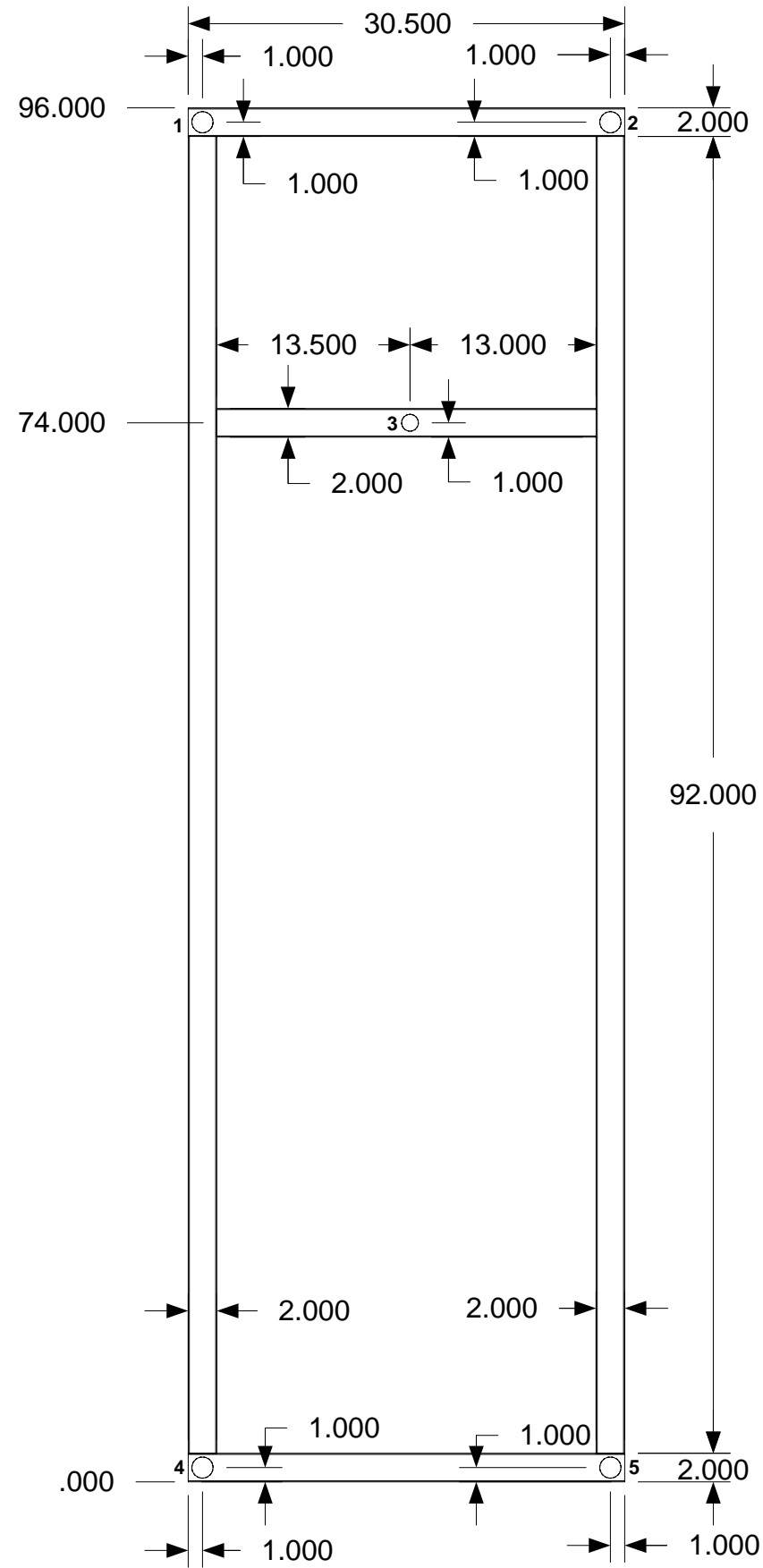
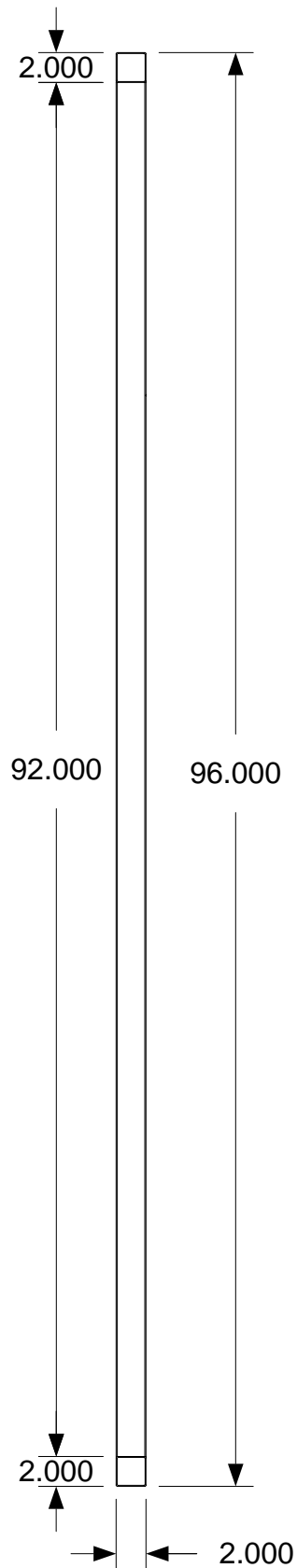

B

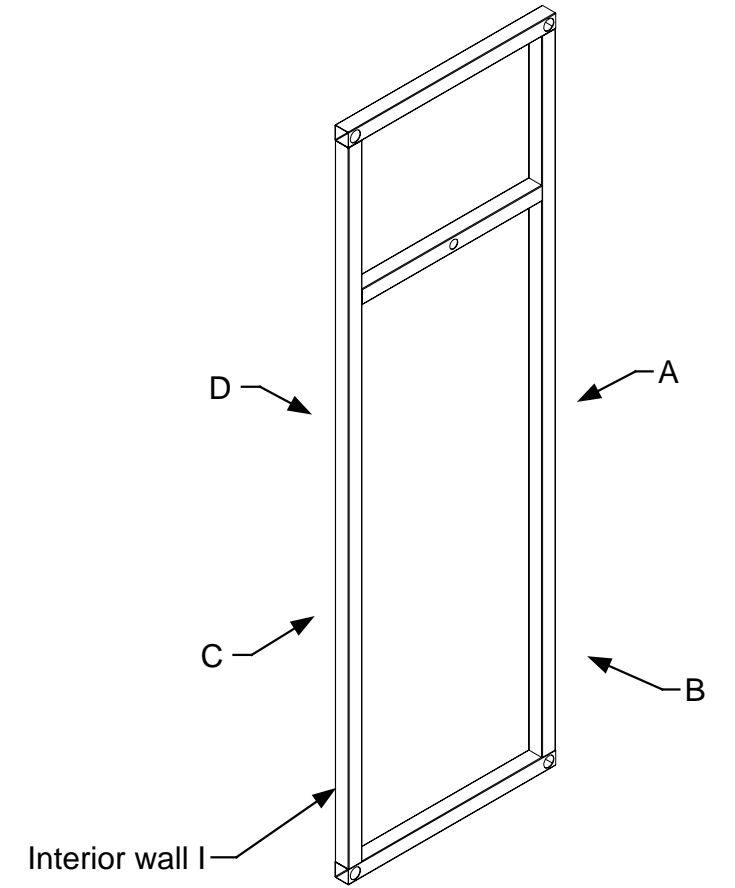

Hole Dimensions	
1	1.5"
2	1.5"
3	1.1875"
4	1.5"
5	1.5"



April 11, 2006
PDG.Domus.060323-1

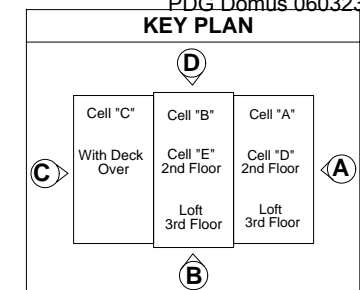

DRAWING

Cell E
Assembly Interior
Wall-Assembly
Interior Wall I
Completed
Dimensions

MODEL(S): Hartford

PAGE 228

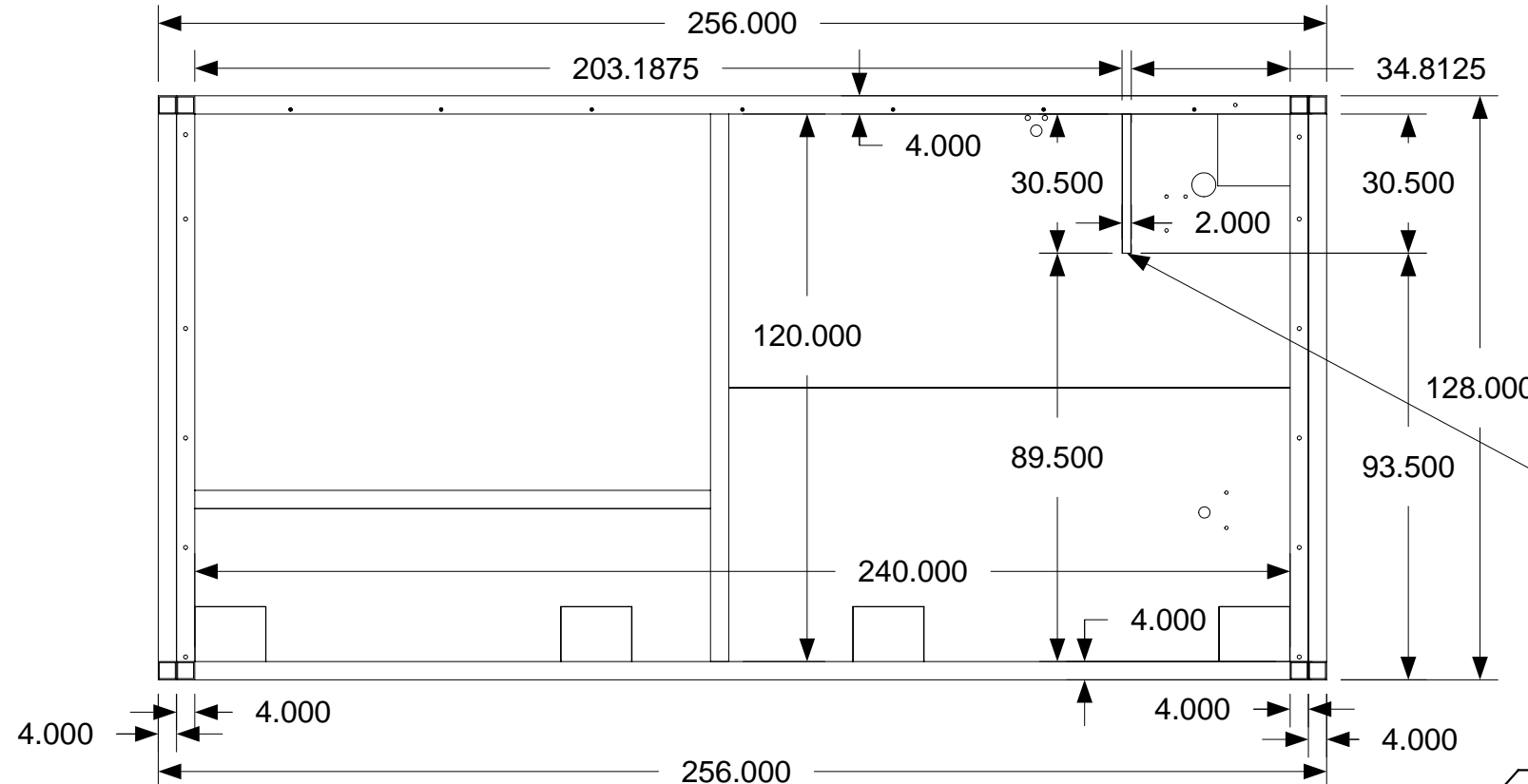

Top

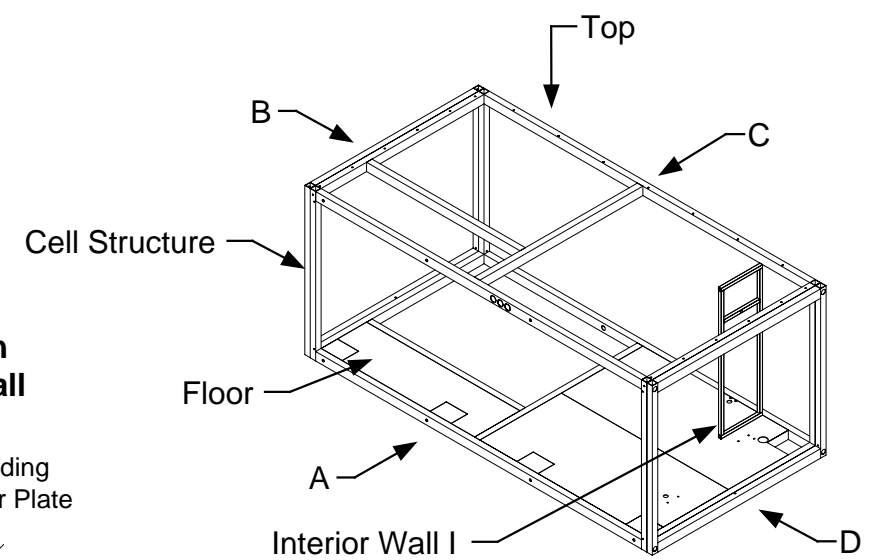

Measurements taken without drywall on wall

Interior Wall I attachment welding point to Cell Structure and Floor Plate

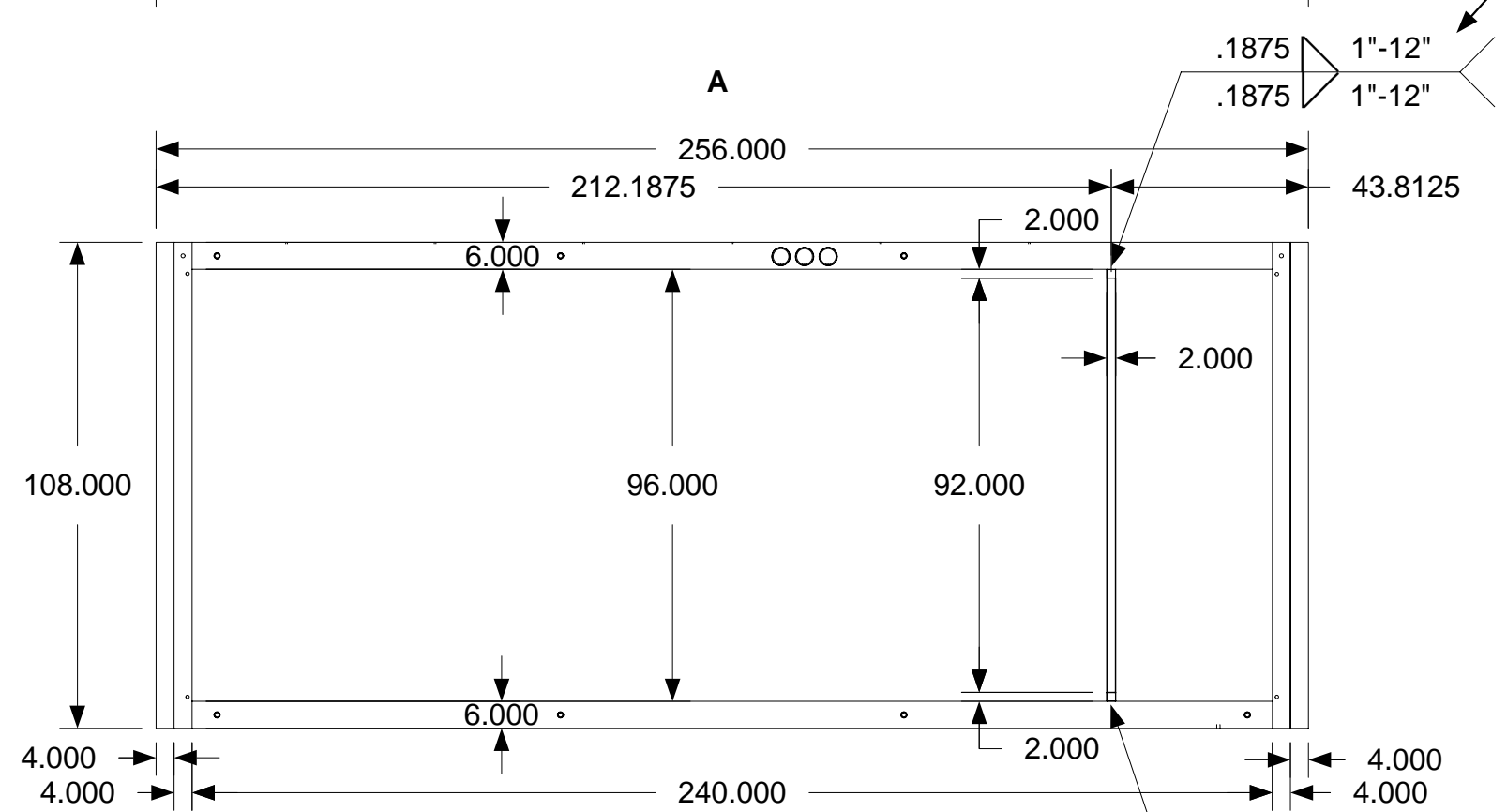
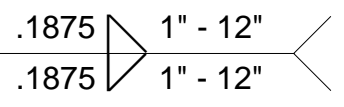

A

Interior Wall I attachment welding point to Cell Structure and Ceiling

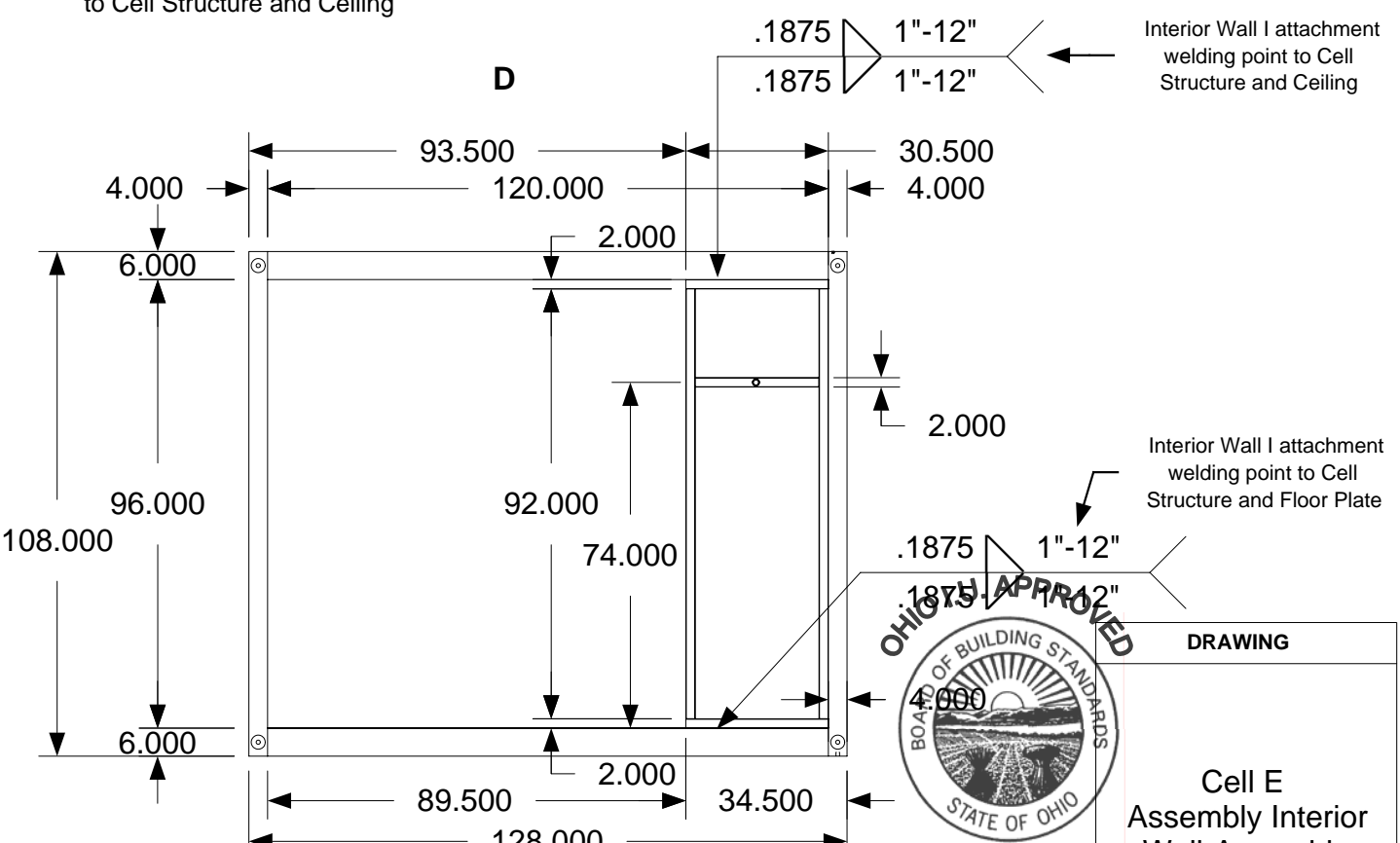
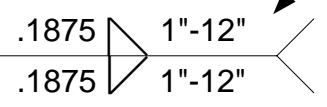

D

Interior Wall I attachment welding point to Cell Structure and Ceiling

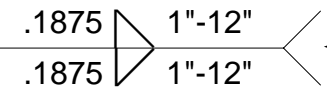

Interior Wall I attachment welding point to Cell Structure and Floor Plate

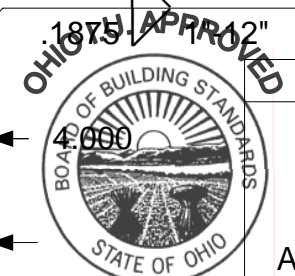

April 11, 2006
PDG Domus.060323-1

KEY PLAN

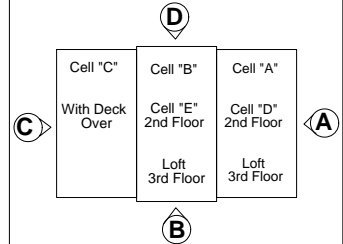

DRAWING
Cell E Assembly Interior Wall-Assembly Interior Wall I In Cell Structure
MODEL(S): Hartford
PAGE 229

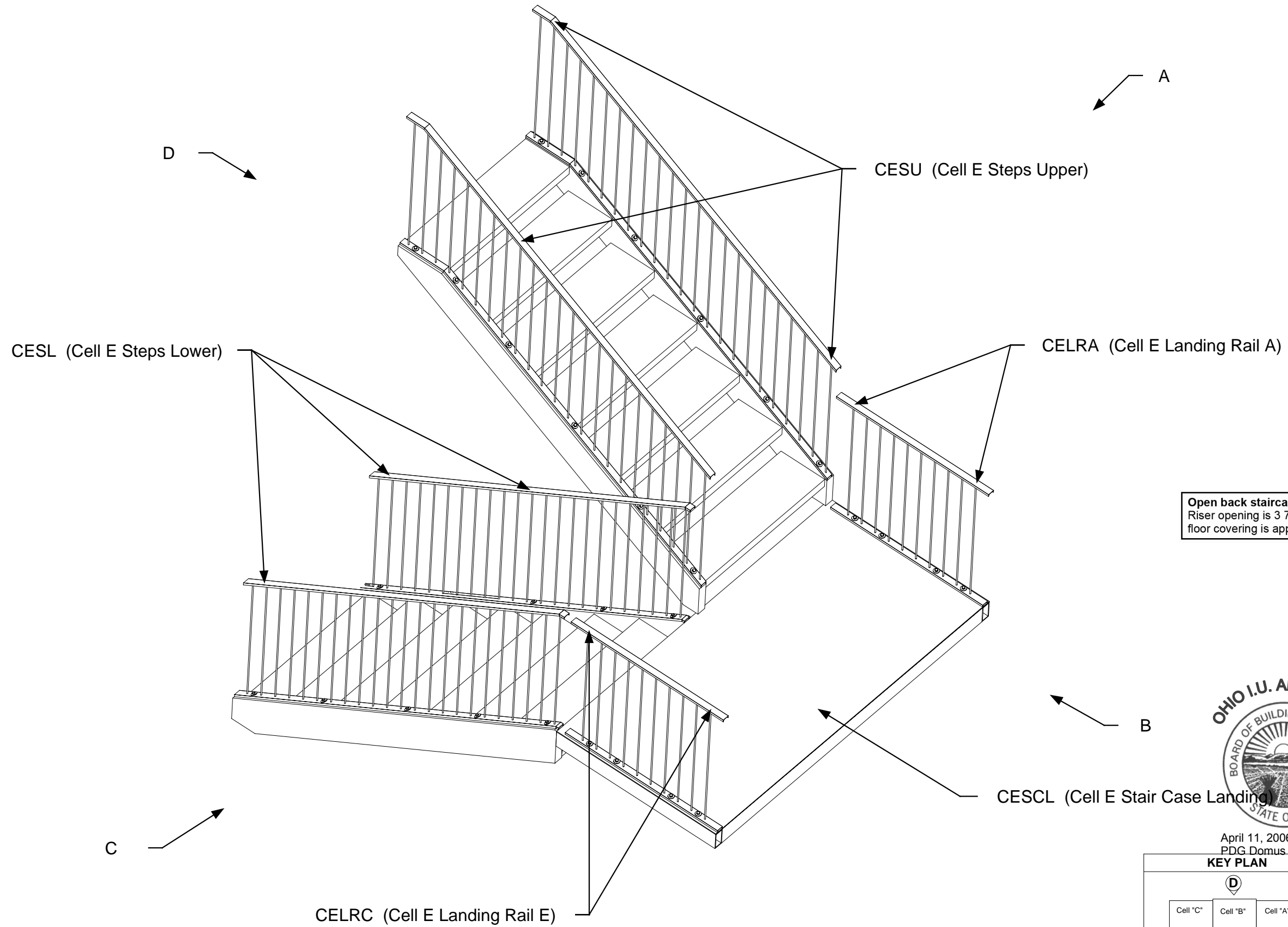

Open back staircase:
 Riser opening is 3 7/8" after
 floor covering is applied.



April 11, 2006
 PDG.Domus.060323-1

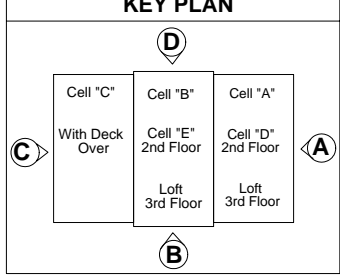

DRAWING
Cell E Assembly Staircase-Assembly Parts Identification
MODEL(S): Hartford
PAGE 230

A&C See Through View

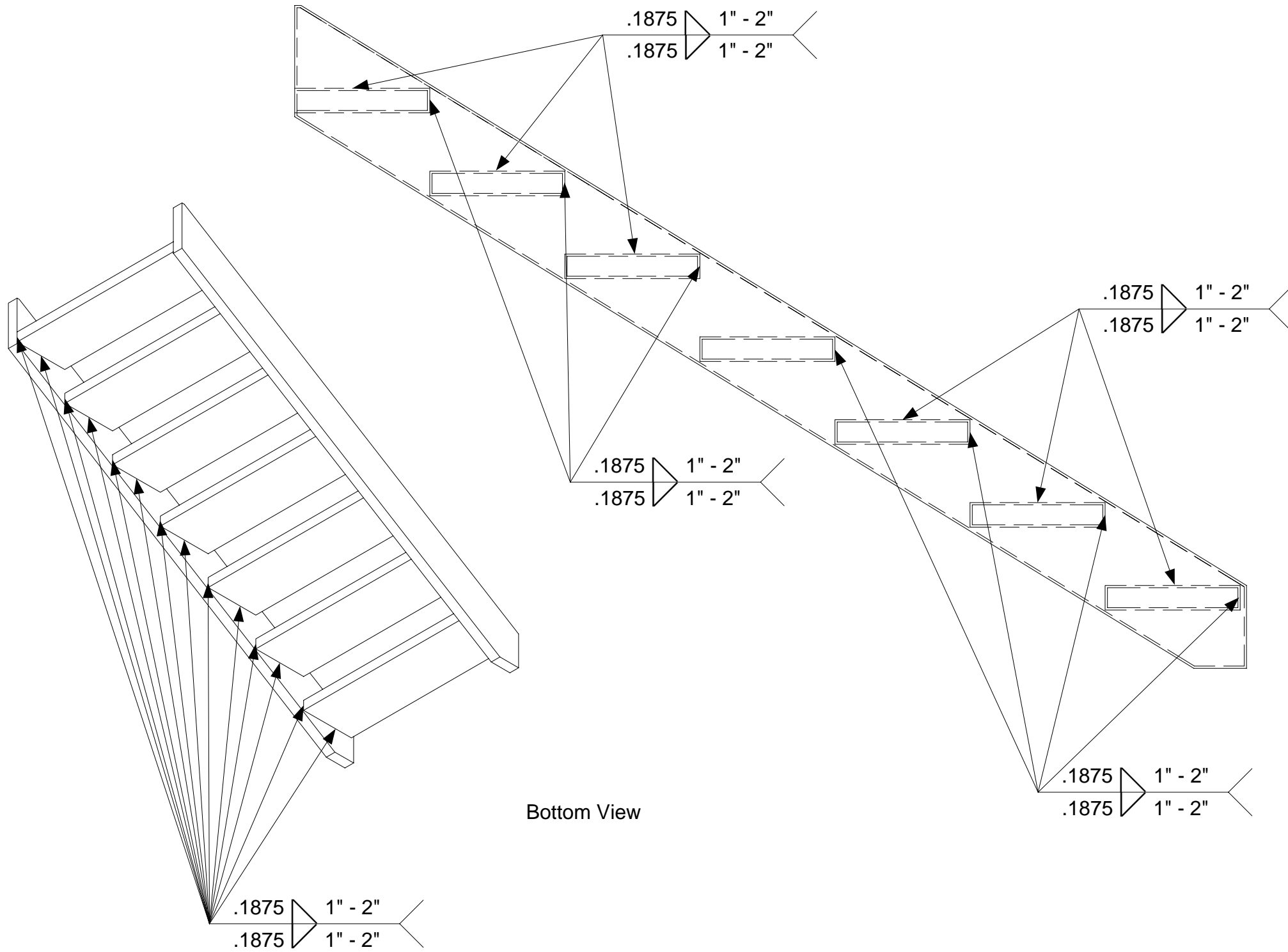

Bottom View

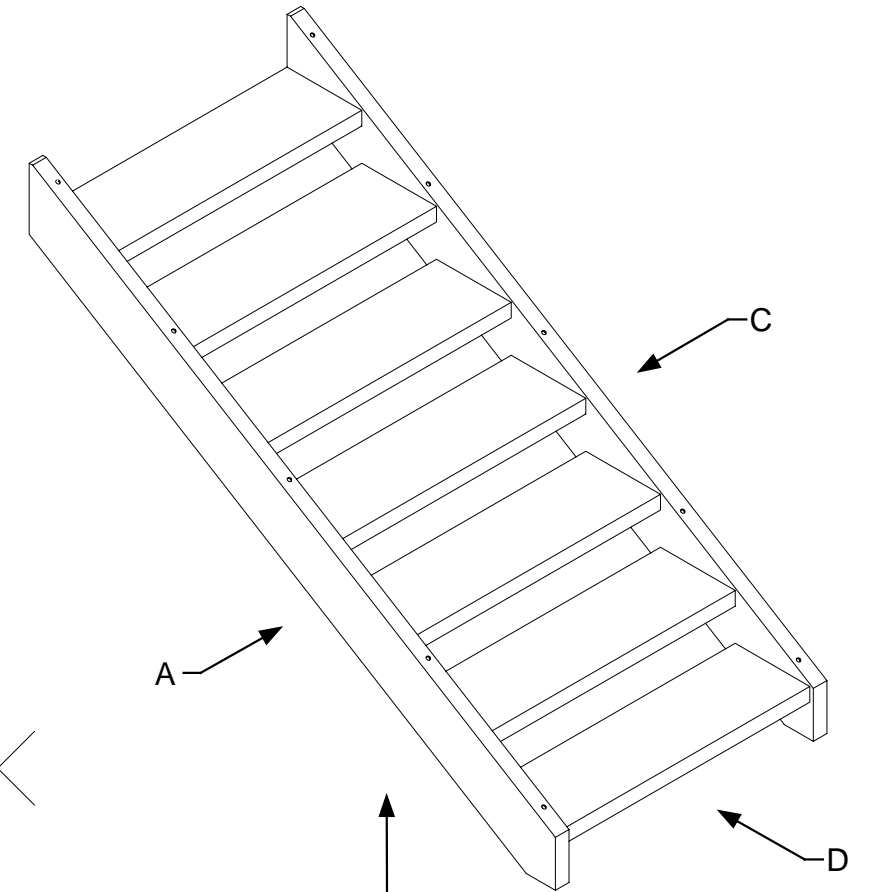

Bottom



April 11, 2006
PDG.Domus.060323-1

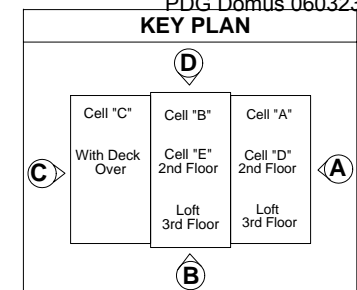

DRAWING
Cell E Assembly Staircase-Assembly Staircase Step Welding
MODEL(S): Hartford
PAGE 232

Spindle sits half way in hole and welded from bottom side

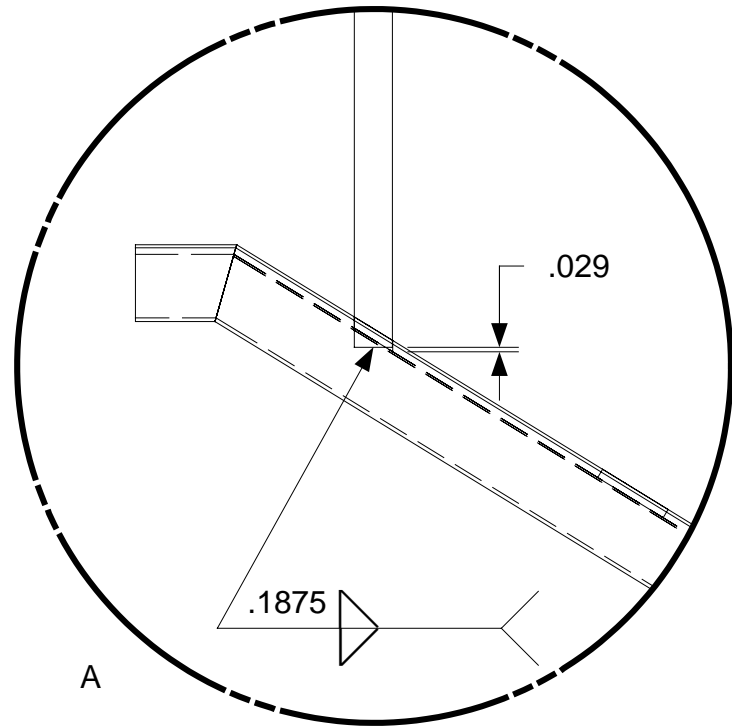

A

Spindle sits right to rail base and welded

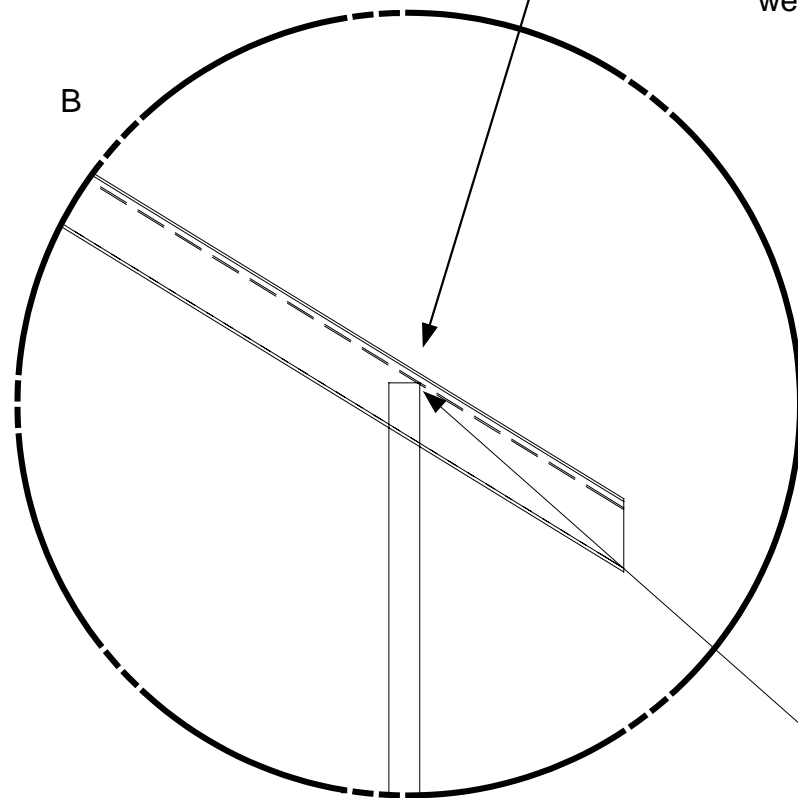

B

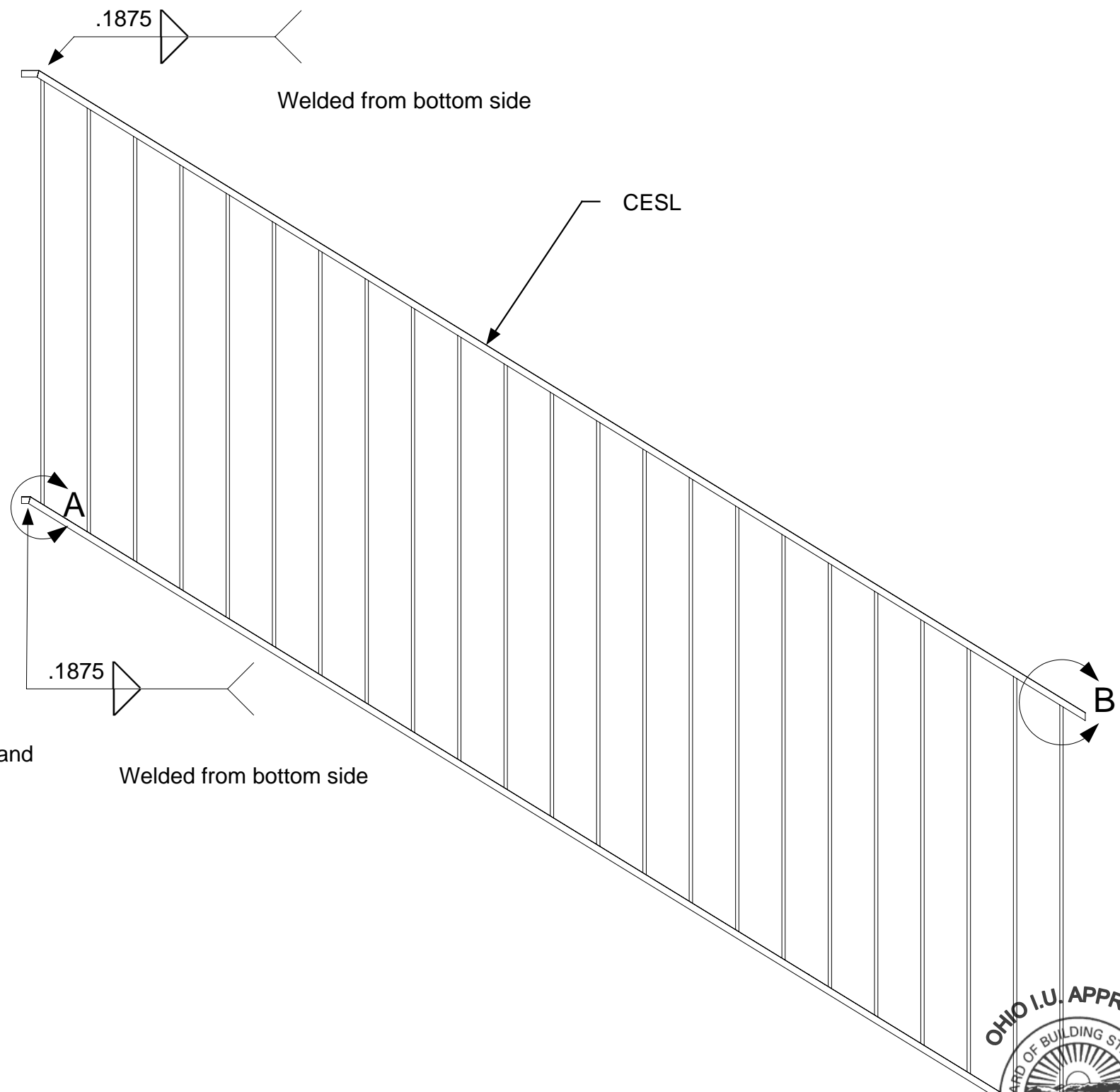

Welded from bottom side

CESL

.1875

Welded from bottom side



April 11, 2006
PDG.Domus.060323-1

KEY PLAN

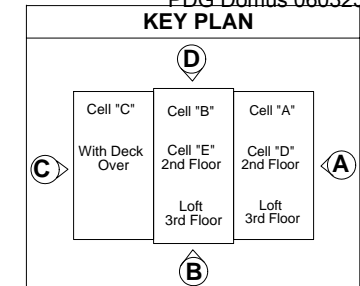

DRAWING

Cell E
Assembly
Staircase-Assembly
Hand Rail Welding

MODEL(S): Hartford

PAGE 233

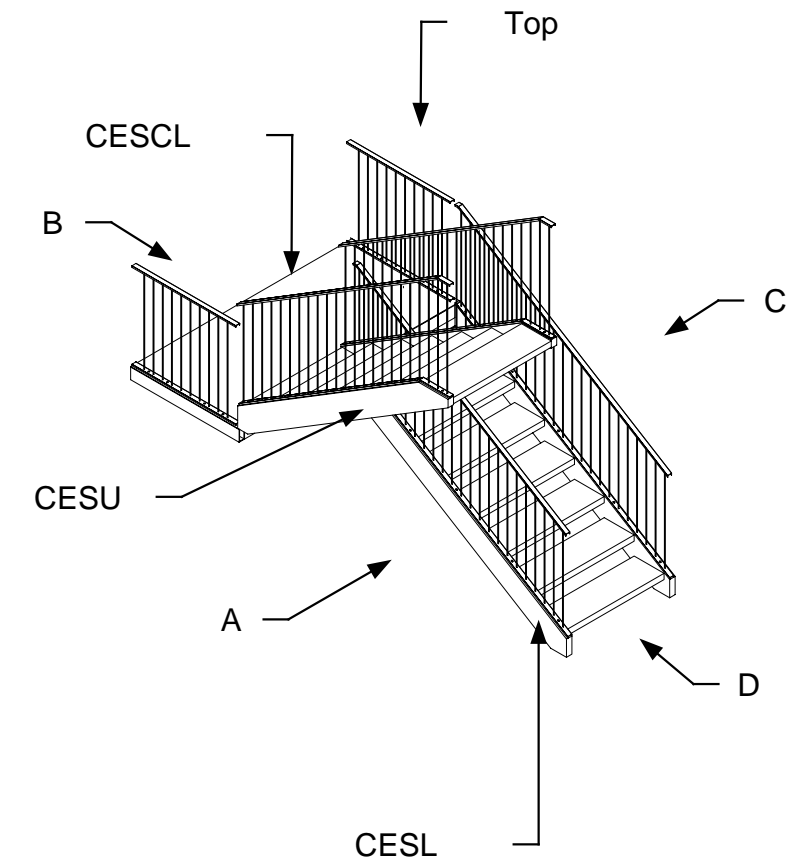
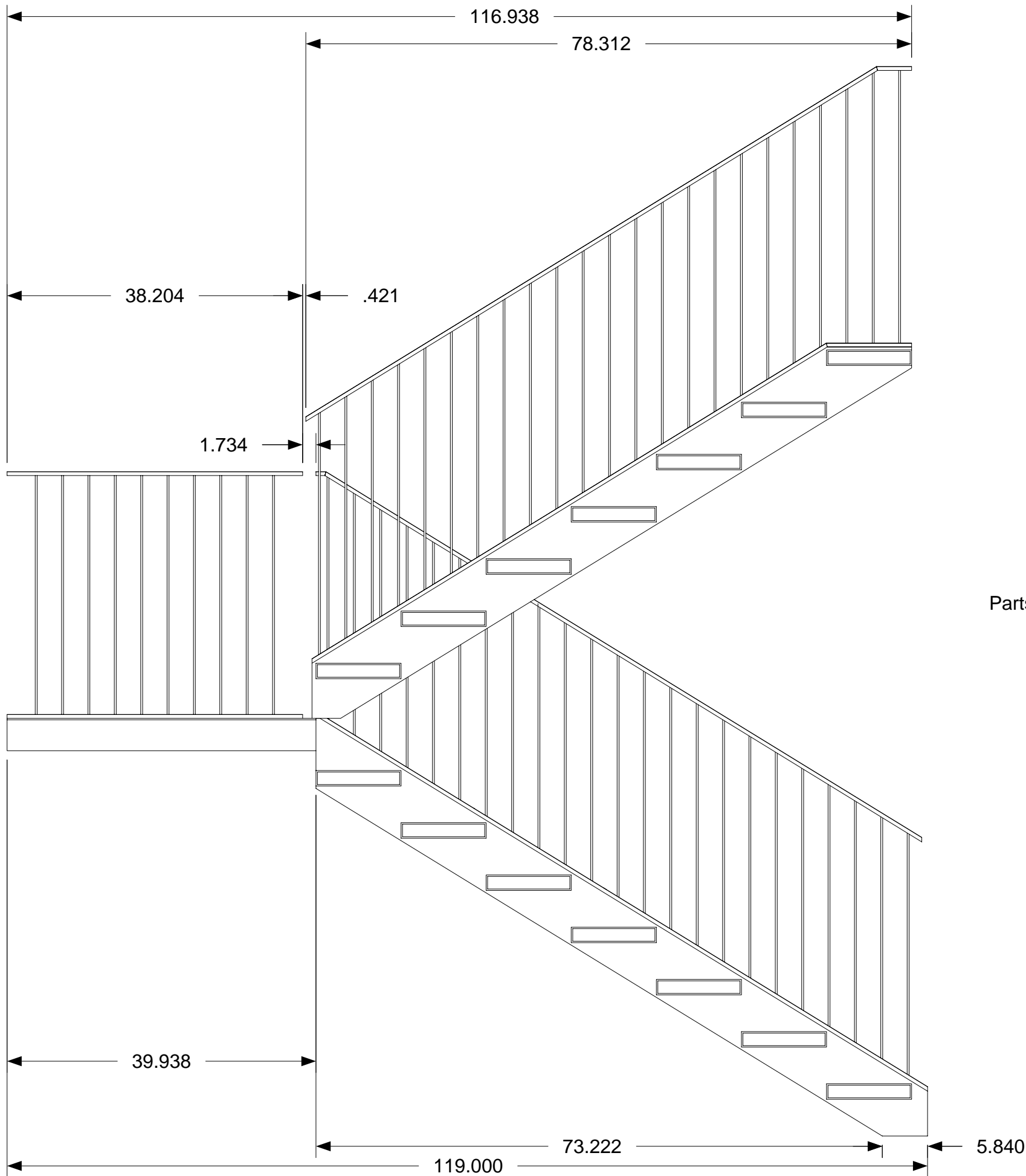

Parts CESL51 & CESU51 have been removed from view

Open back staircase:
Riser opening is 3 7/8" after floor covering is applied.



April 11, 2006
PDG.Domus.060323-1

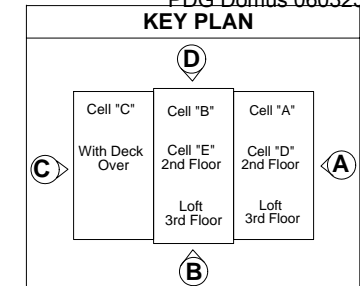

DRAWING
Cell E Assembly Staircase-Assembly Completed Dimensions 1
MODEL(S): Hartford
PAGE 234

Parts CESL51 & CESU51 have been removed
from view

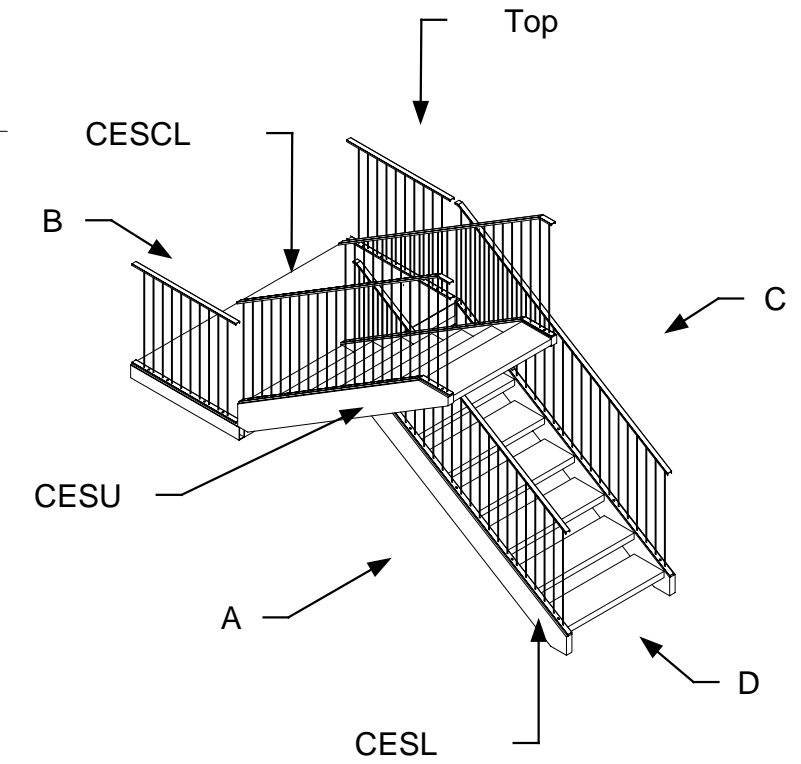
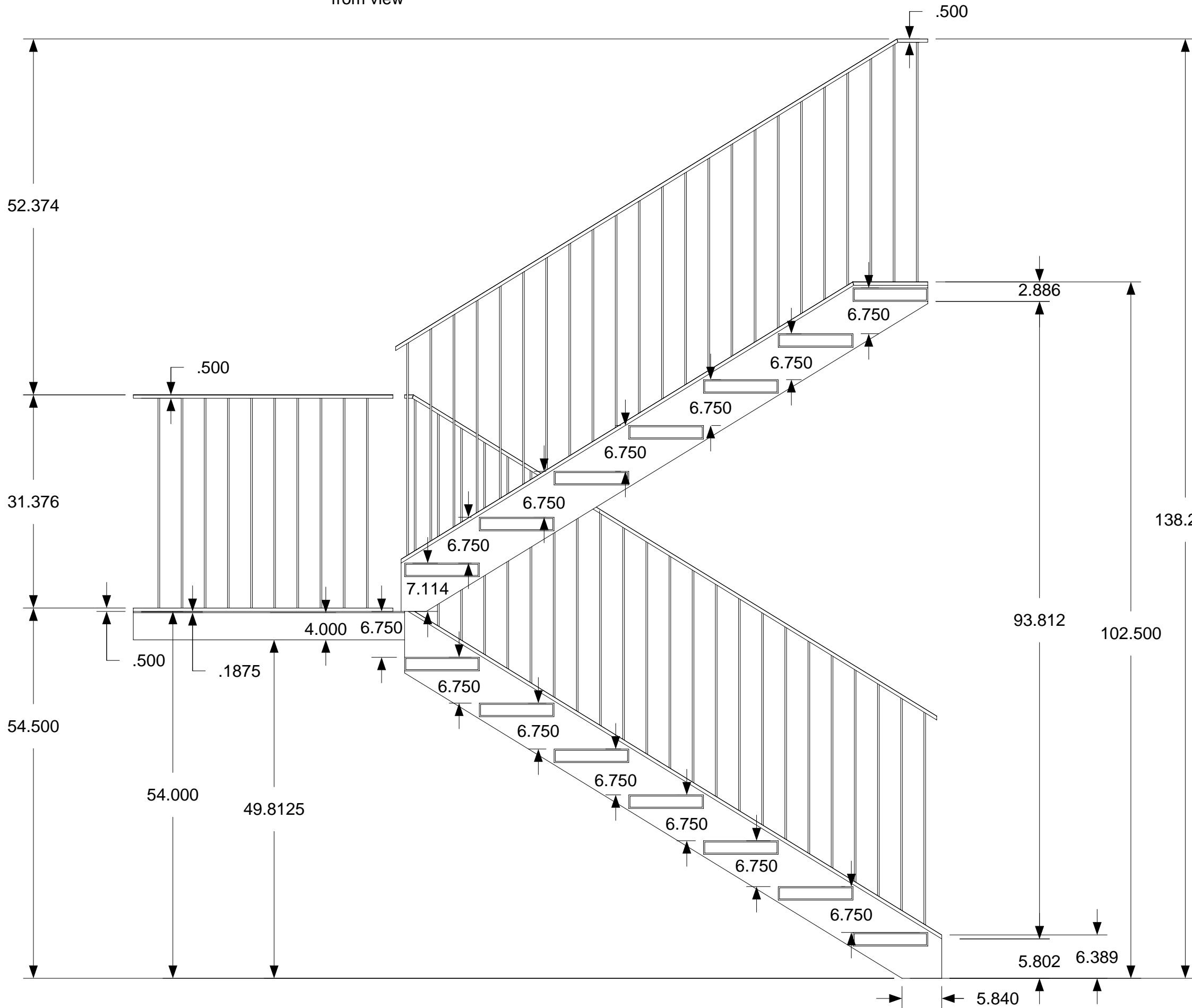

Open back staircase:
Riser opening is 3 7/8" after
floor covering is applied.



April 11, 2006
PDG.Domus.060323-1

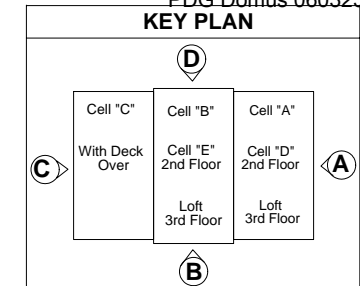

DRAWING	
Cell E Assembly Staircase-Assembly Completed Dimensions 1a	
MODEL(S): Hartford	
PAGE 235	

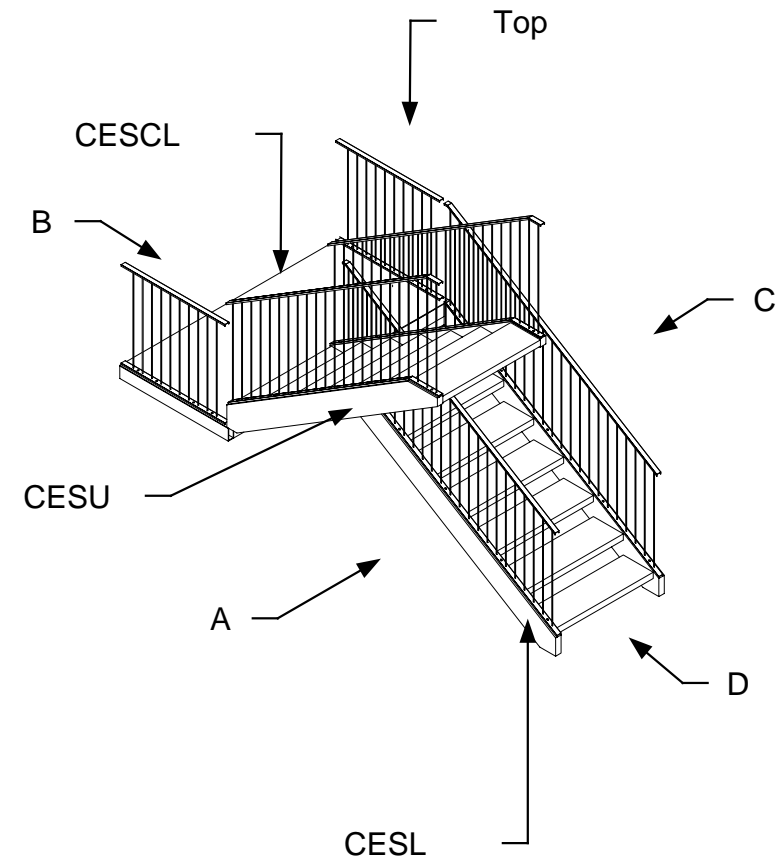
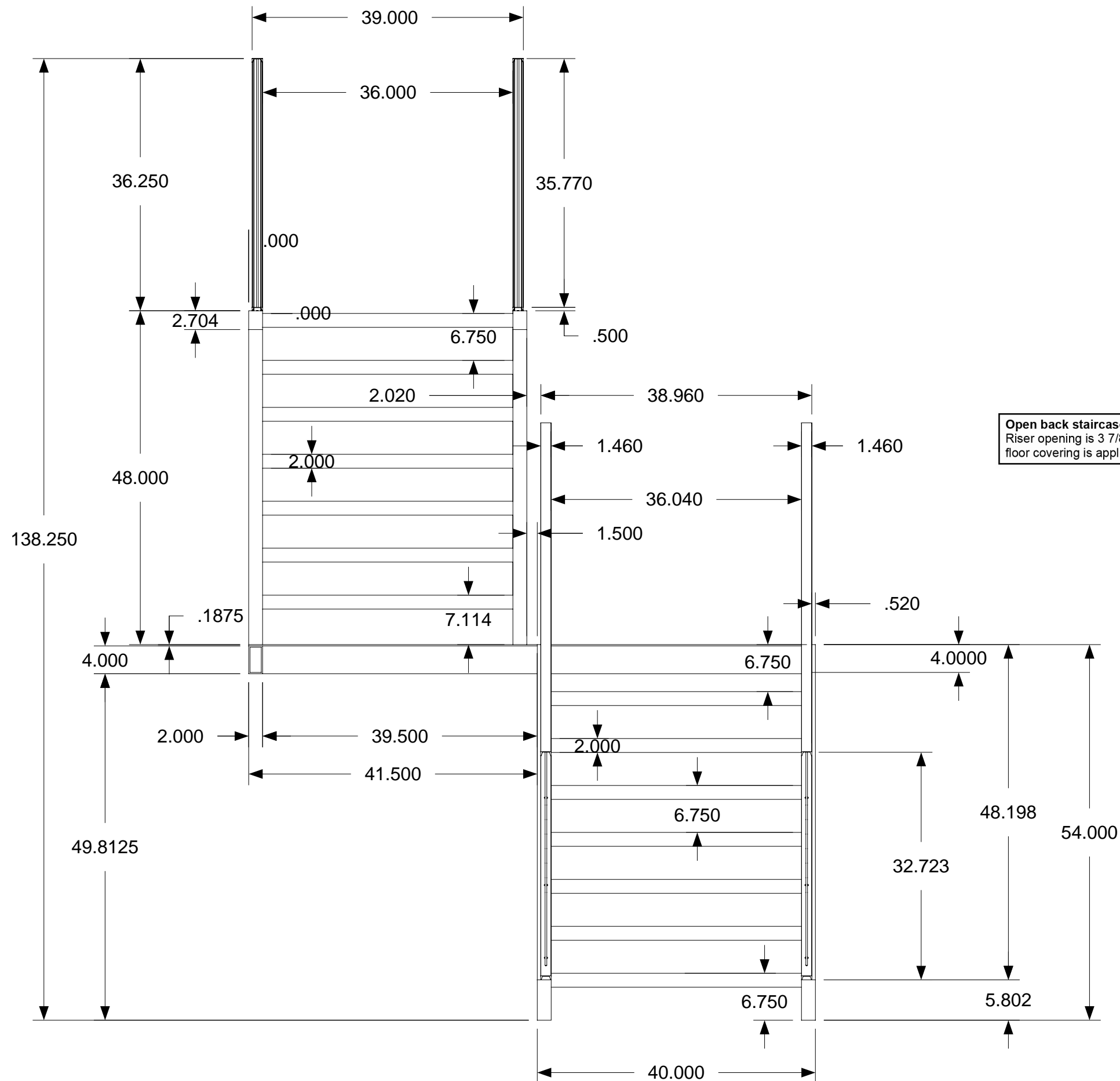

Open back staircase:
Riser opening is 3 7/8" after
floor covering is applied.

*NOTE: All risers are 6.75" in this view
unless otherwise specified



April 11, 2006
PDG.Domus.060323-1

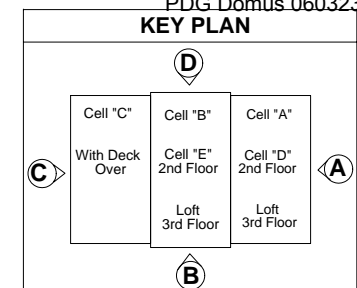

DRAWING

Cell E
Assembly
Staircase-Assembly
Completed
Dimensions 2a

MODEL(S): Hartford

PAGE 236

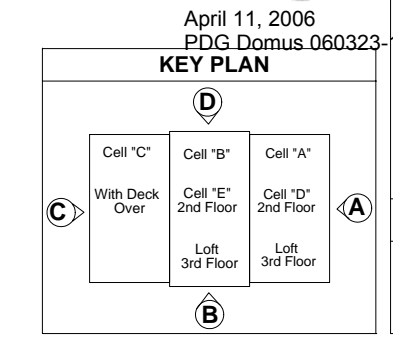
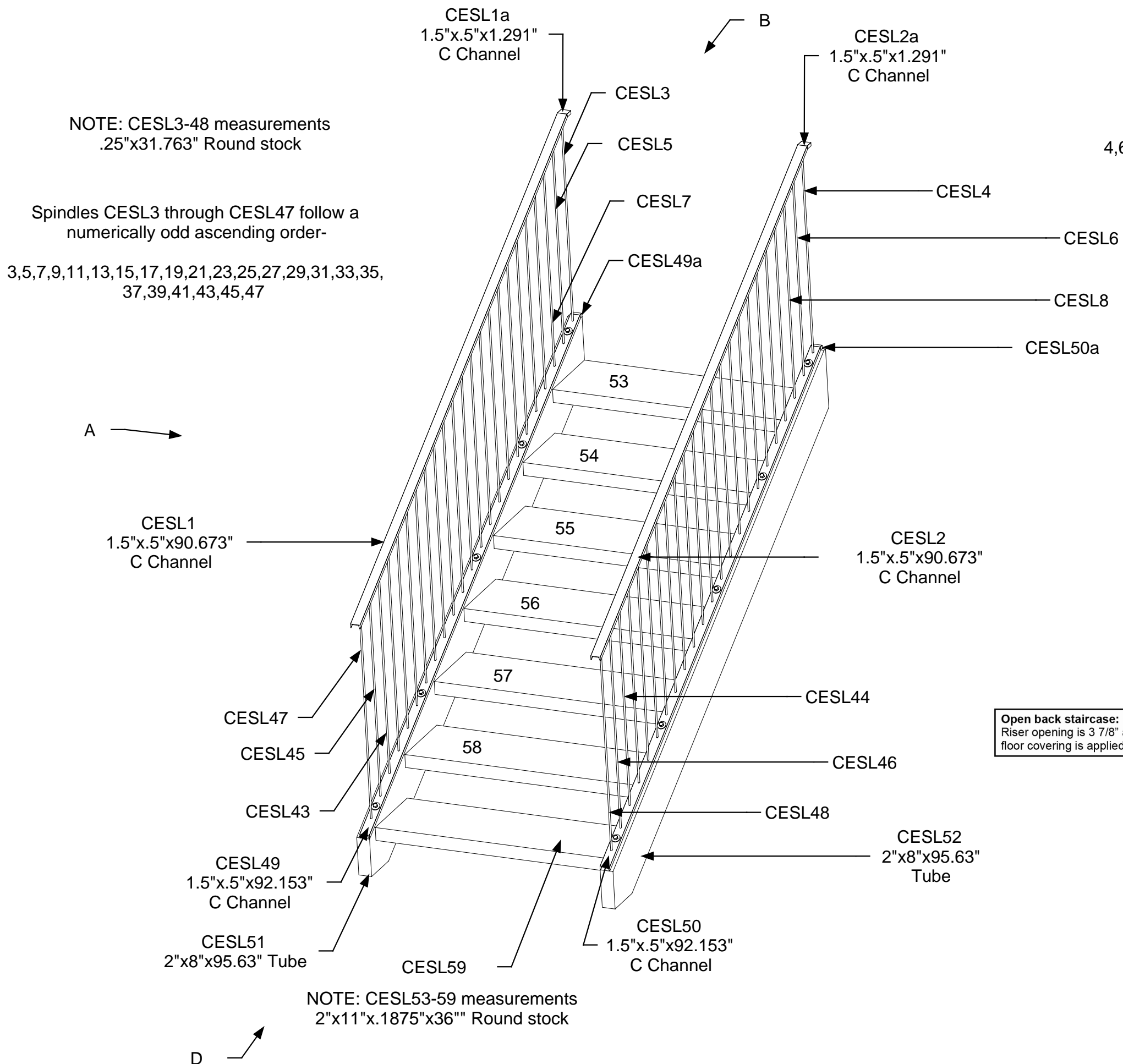

DRAWING
Cell E Assembly Staircase-Assembly Sub-assembly Part Identification CESL
MODEL(S): Hartford
PAGE 237

NOTE: Part CESL52 is removed from view

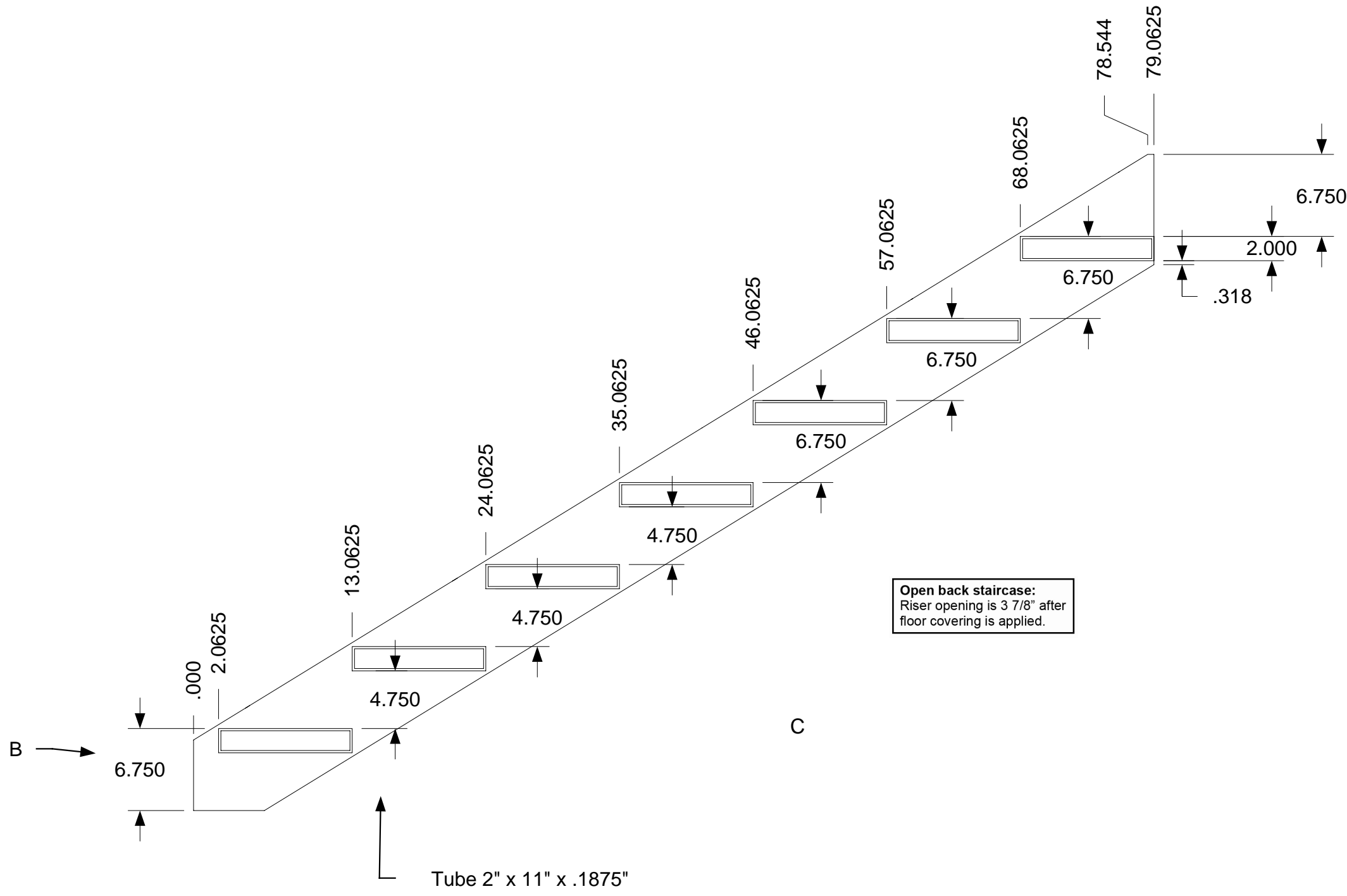
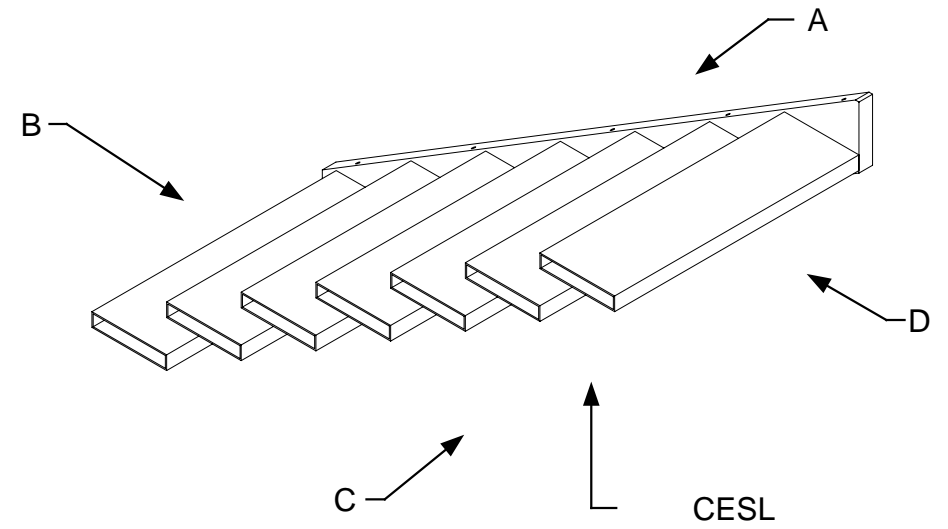

Open back staircase:
Riser opening is 3 7/8" after
floor covering is applied.

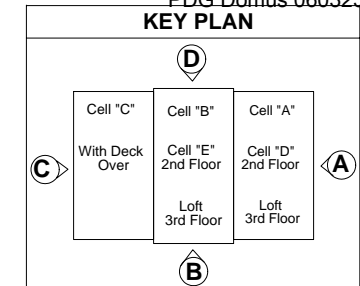
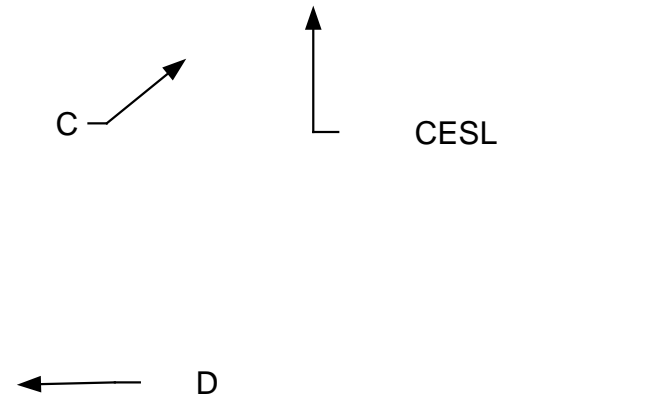

DRAWING

Cell E
Assembly Staircase-
Assembly Sub-
assembly CESL
Step assembly
Step Layout

MODEL(S): Hartford

PAGE 238

April 11, 2006
PDG.Domus.060323-1

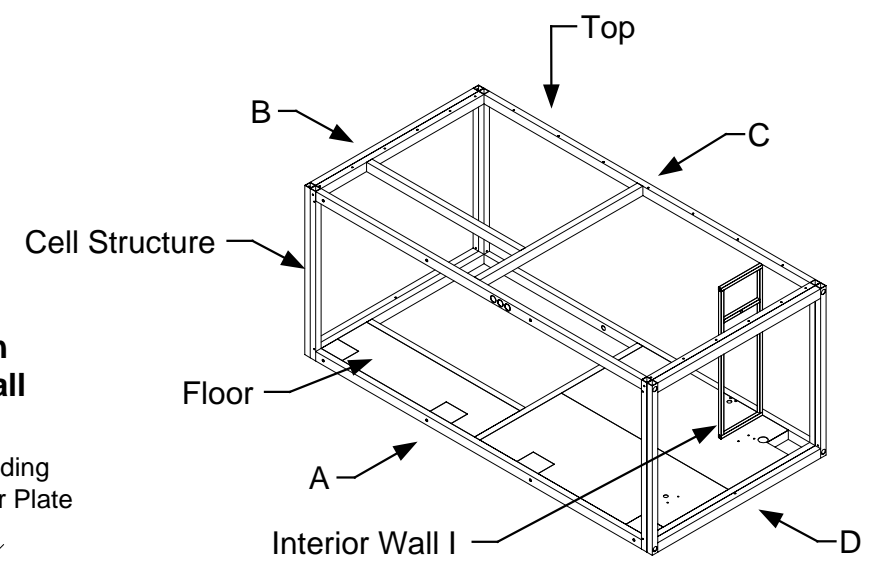
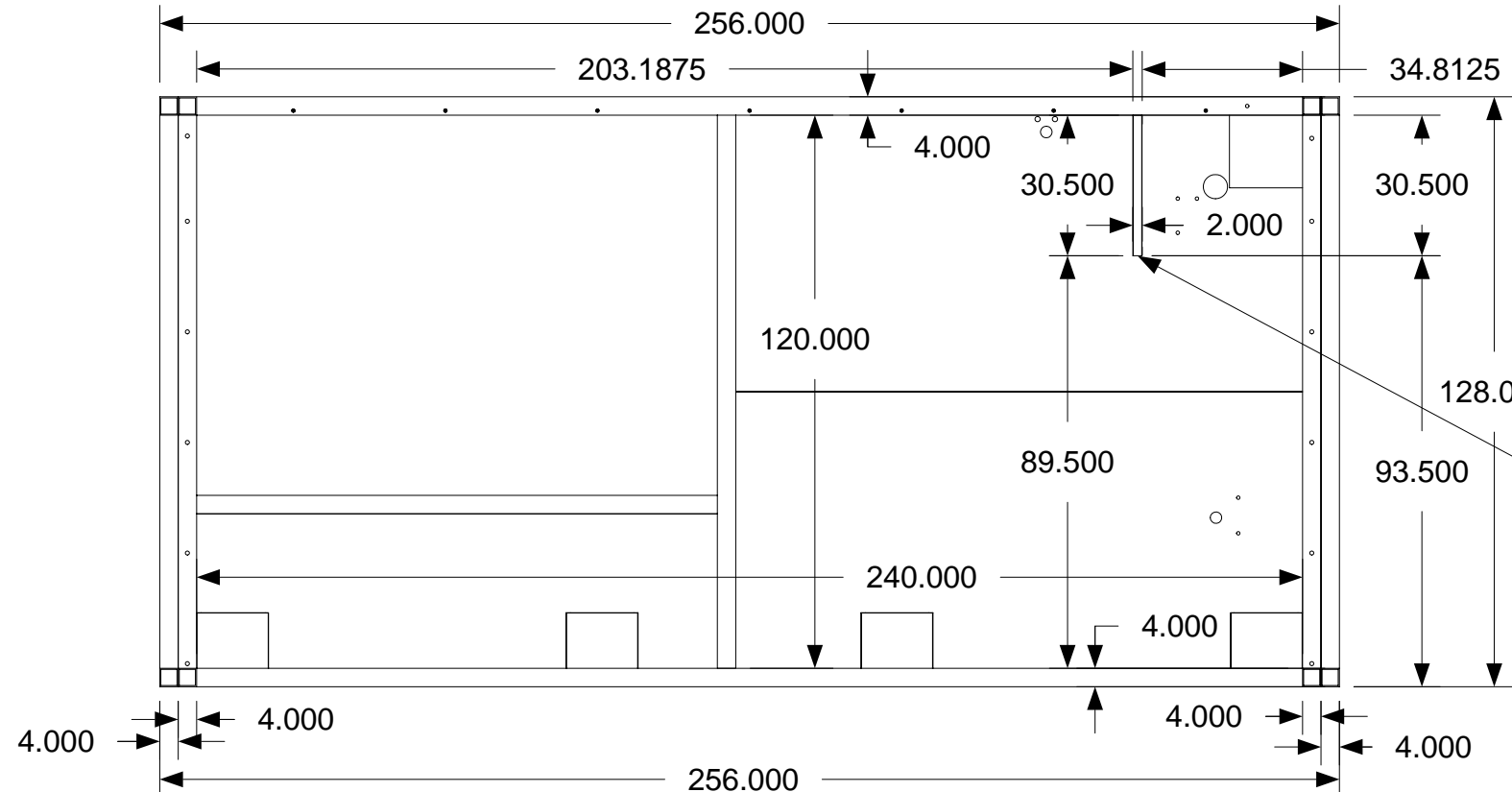

Interior Wall I attachment welding point to Cell Structure and Floor Plate

.1875 1" - 12"

.1875 1" - 12"

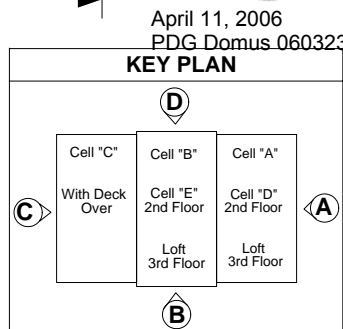
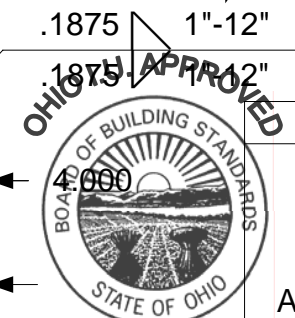
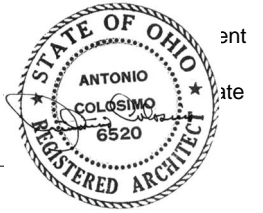
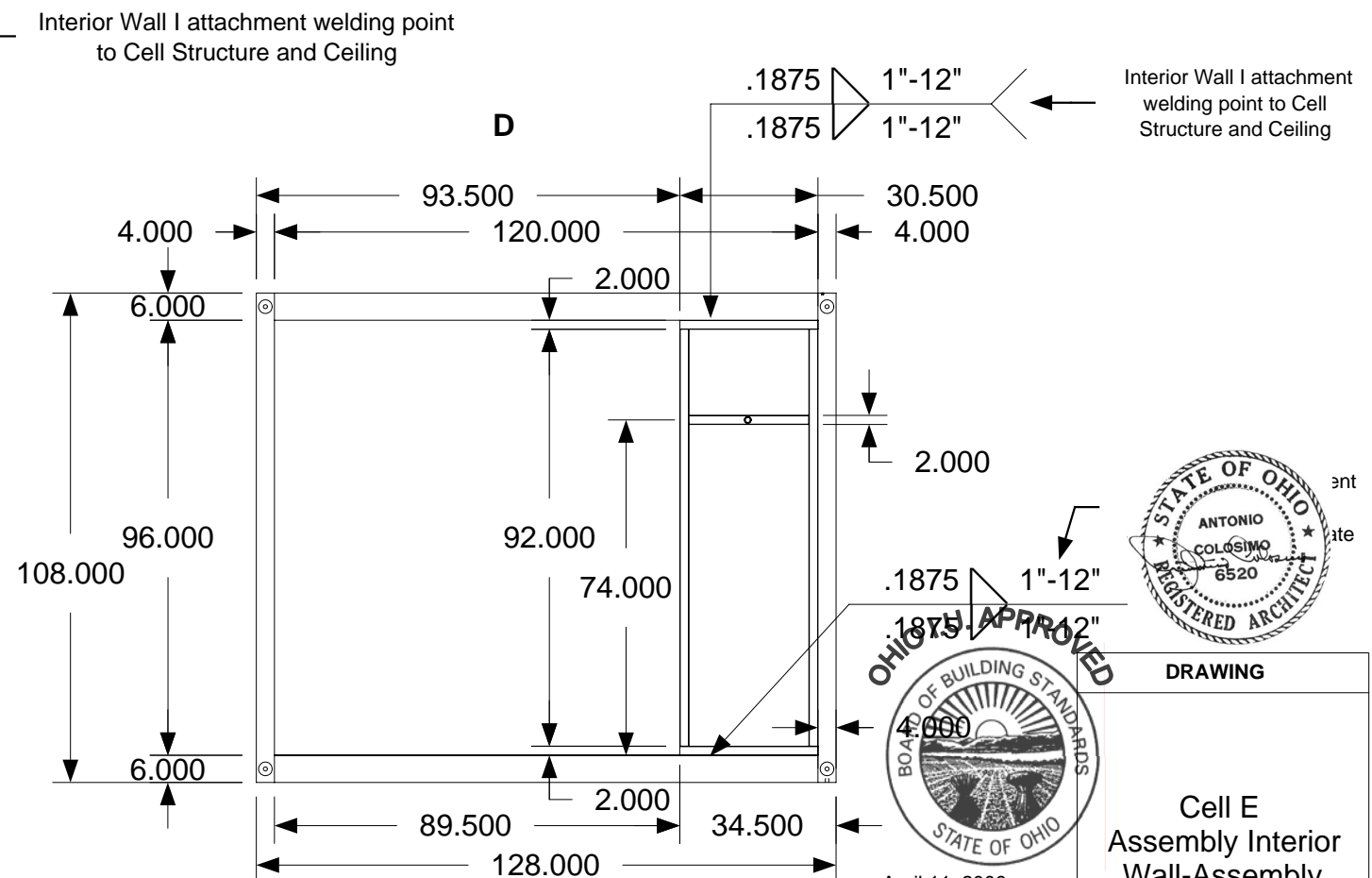
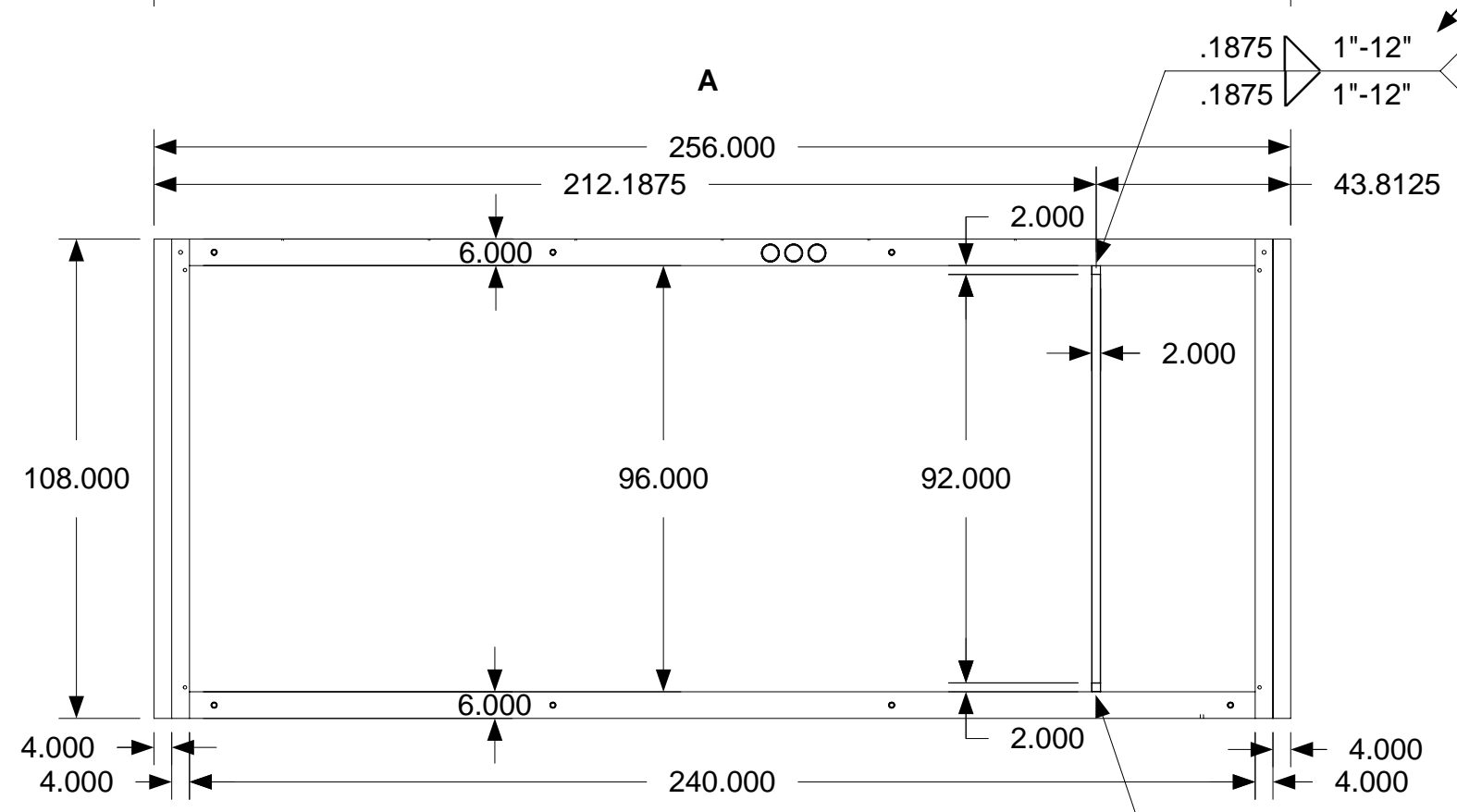

DRAWING

Cell E
Assembly Interior
Wall-Assembly
Interior Wall I
In Cell Structure

MODEL(S): Hartford

PAGE 229

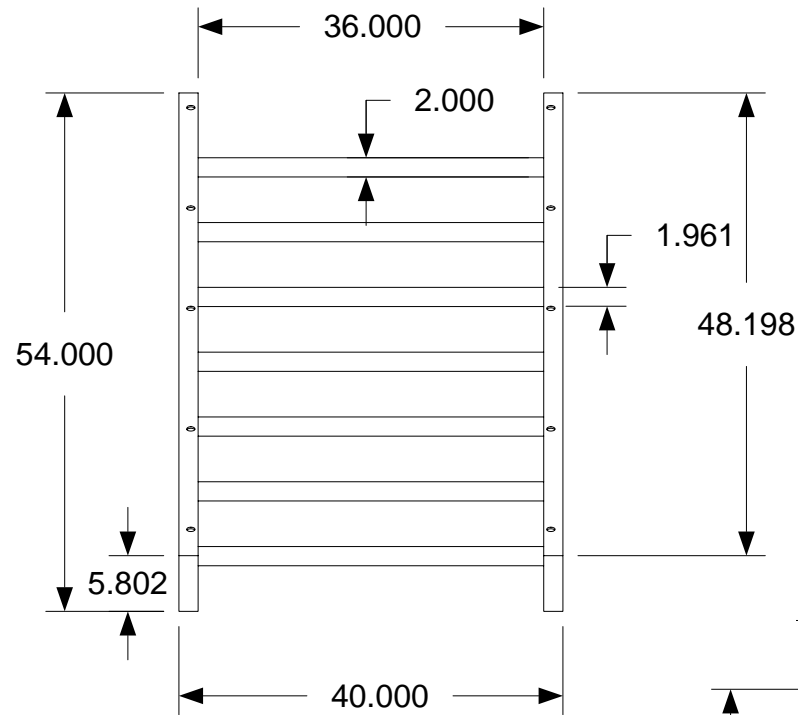
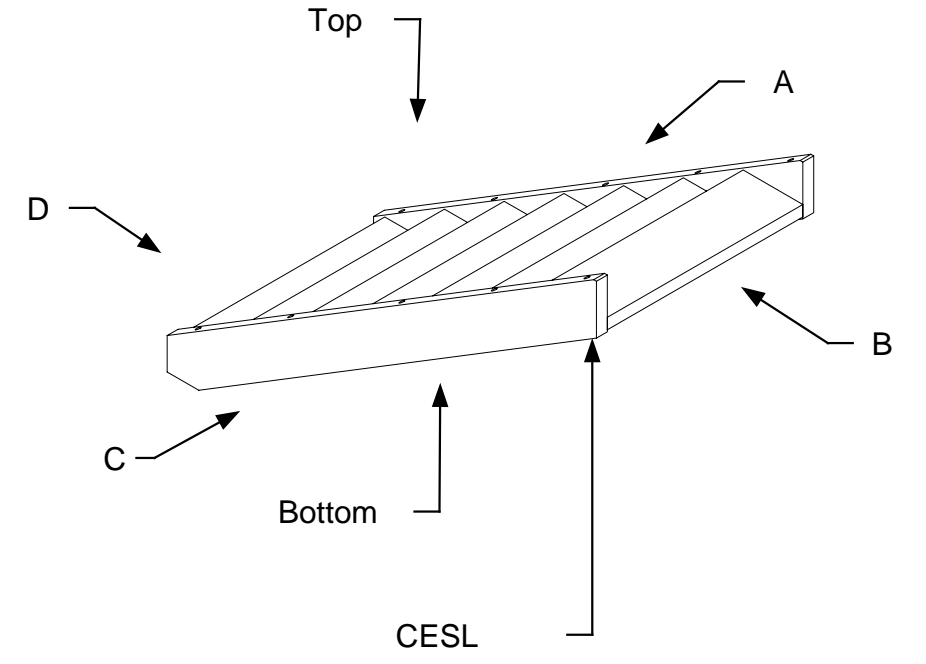
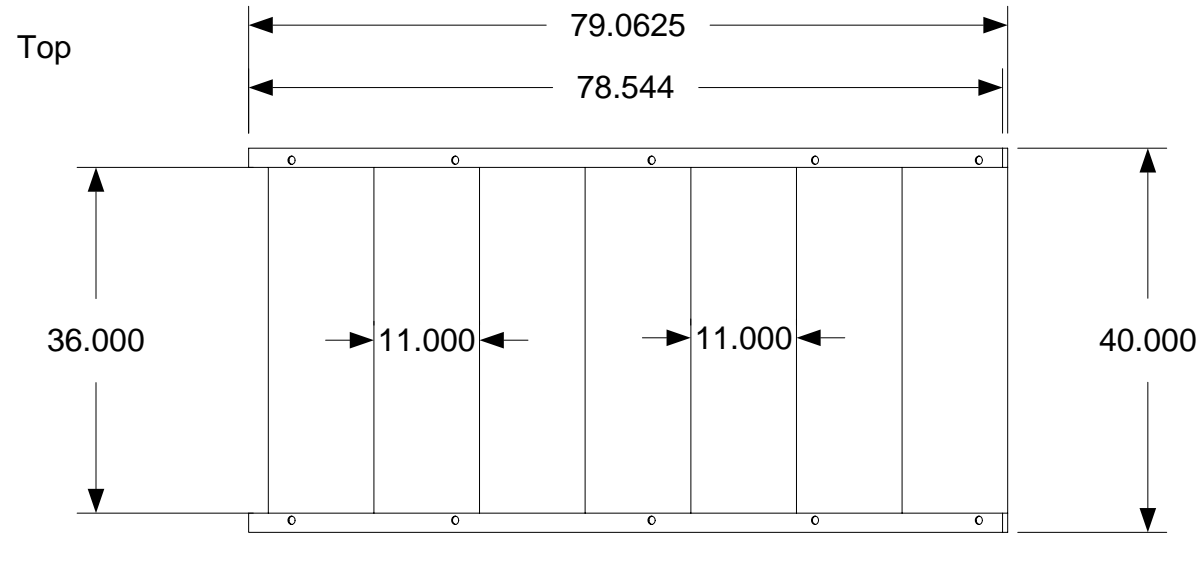

* NOTE: Parts CESL51, CESL52 & all 2nd floor spindles have been removed from view

* Riser is 6.75" and Tread is 11"

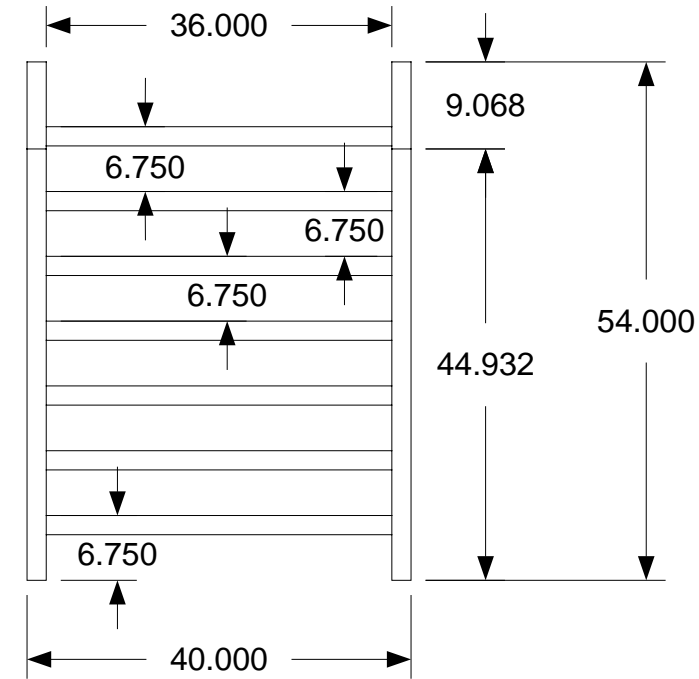

Open back staircase:
Riser opening is 3 7/8" after floor covering is applied.

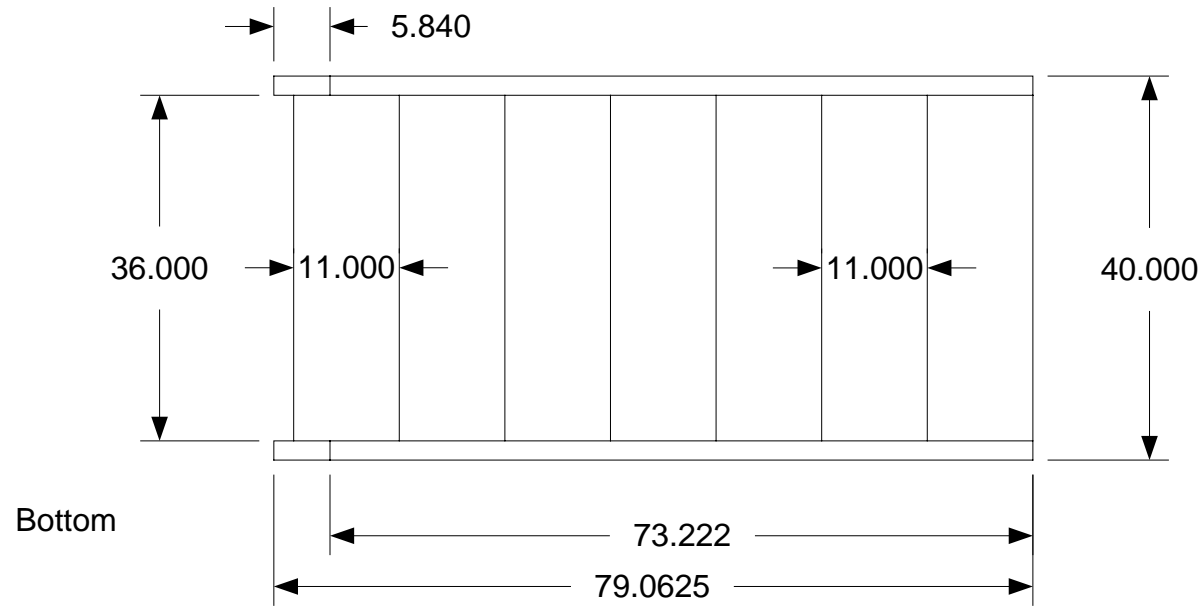

April 11, 2006
PDG.Domus.060323-1

KEY PLAN

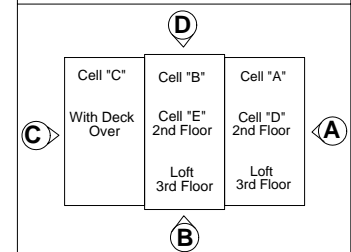

DRAWING

Cell E
Assembly Staircase-
Assembly Sub-
assembly CESL
Step assembly
Completed
Dimensions

MODEL(S): Hartford

PAGE 240

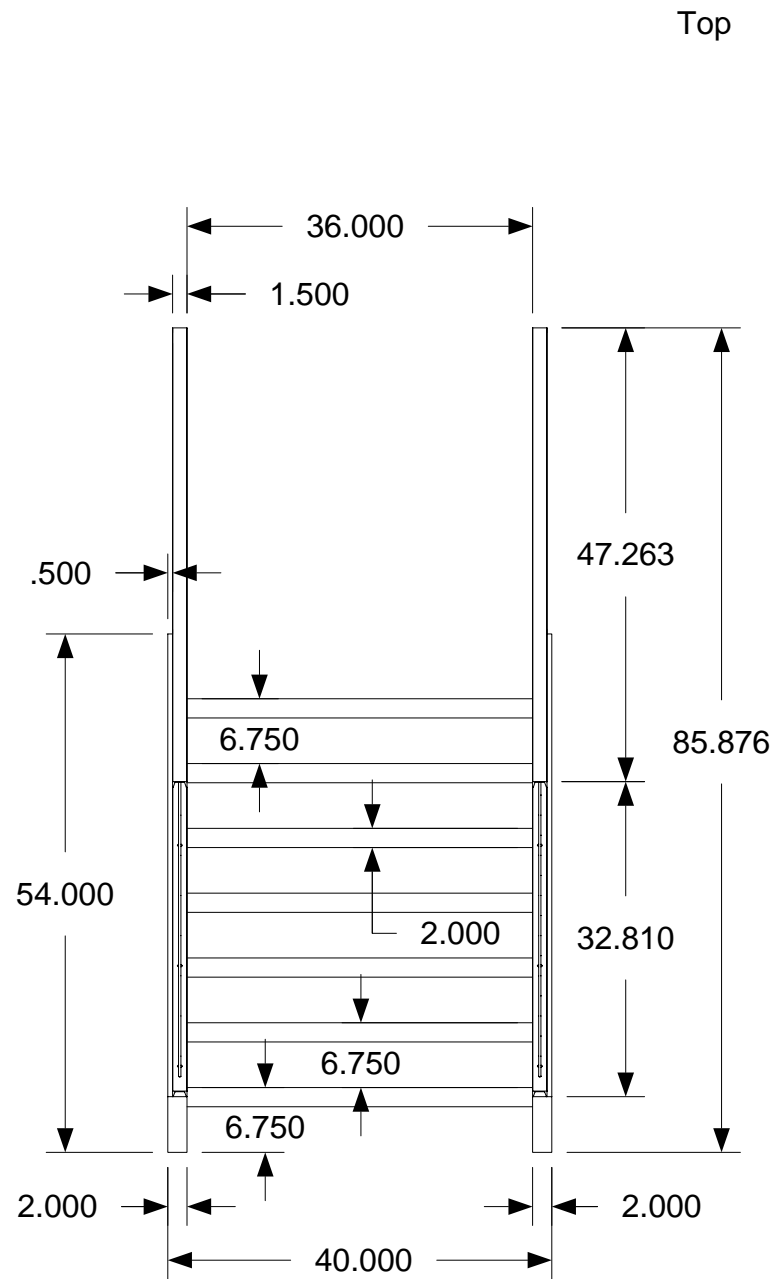

B

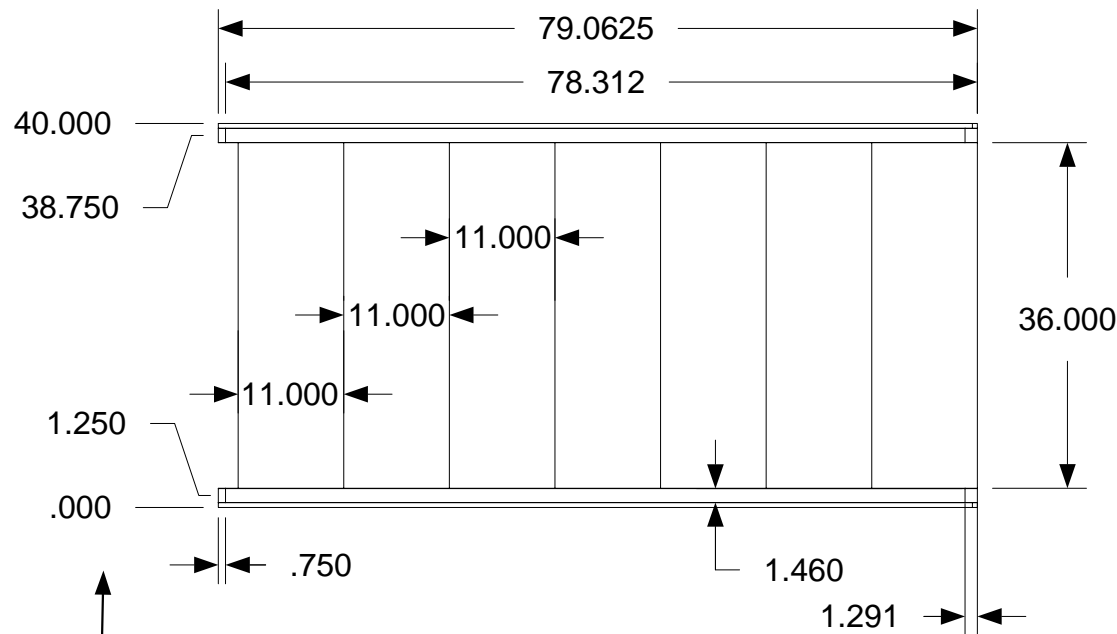

Measurements taken from center to outside edge

Open back staircase:
Riser opening is 3 7/8" after floor covering is applied.

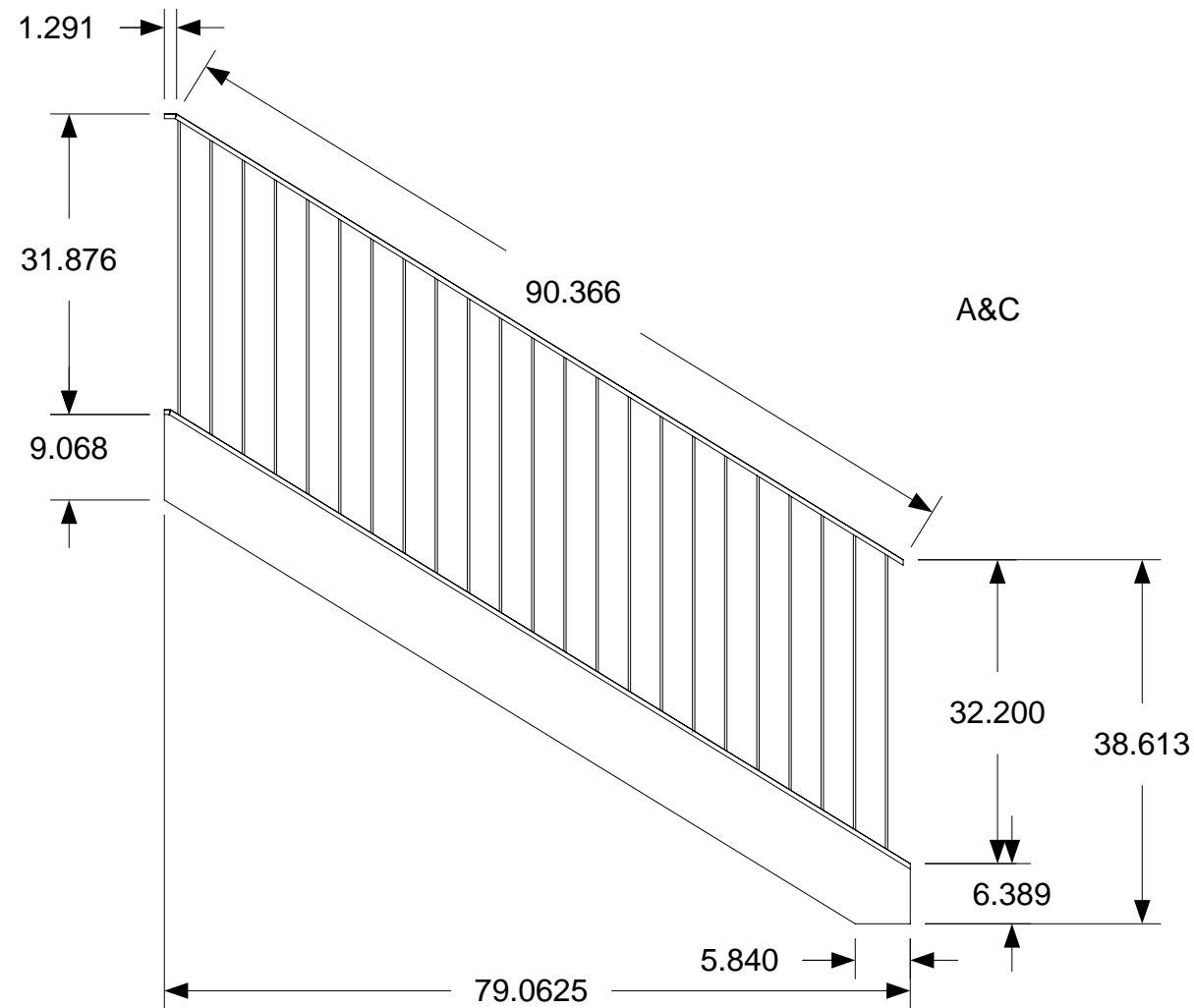
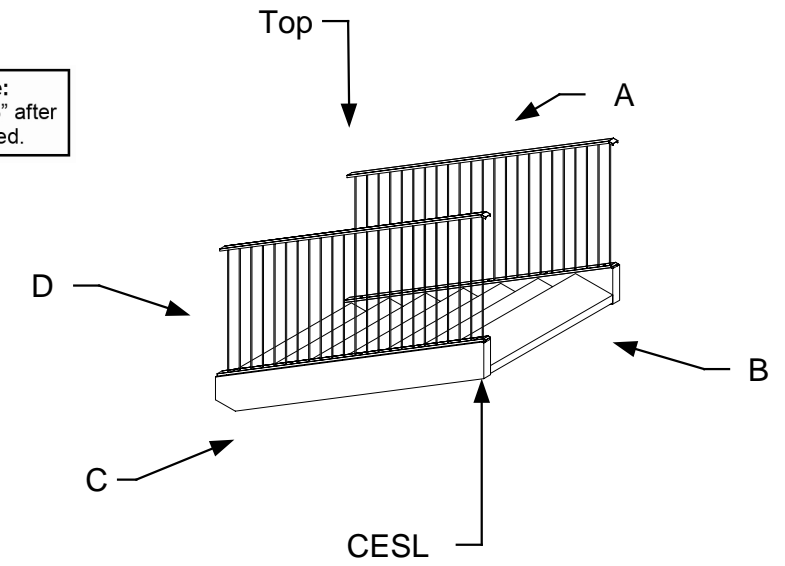

A&C



April 11, 2006
PDG.Domus.060323-1

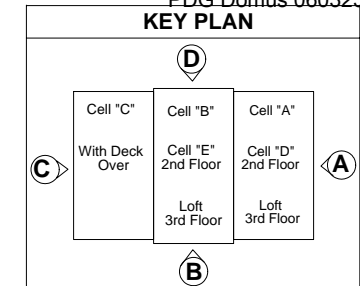

DRAWING

Cell E
Assembly Staircase-
Assembly Sub-
assembly CESL
Spindle Layout
Completed
Dimensions

MODEL(S): Hartford

PAGE 241

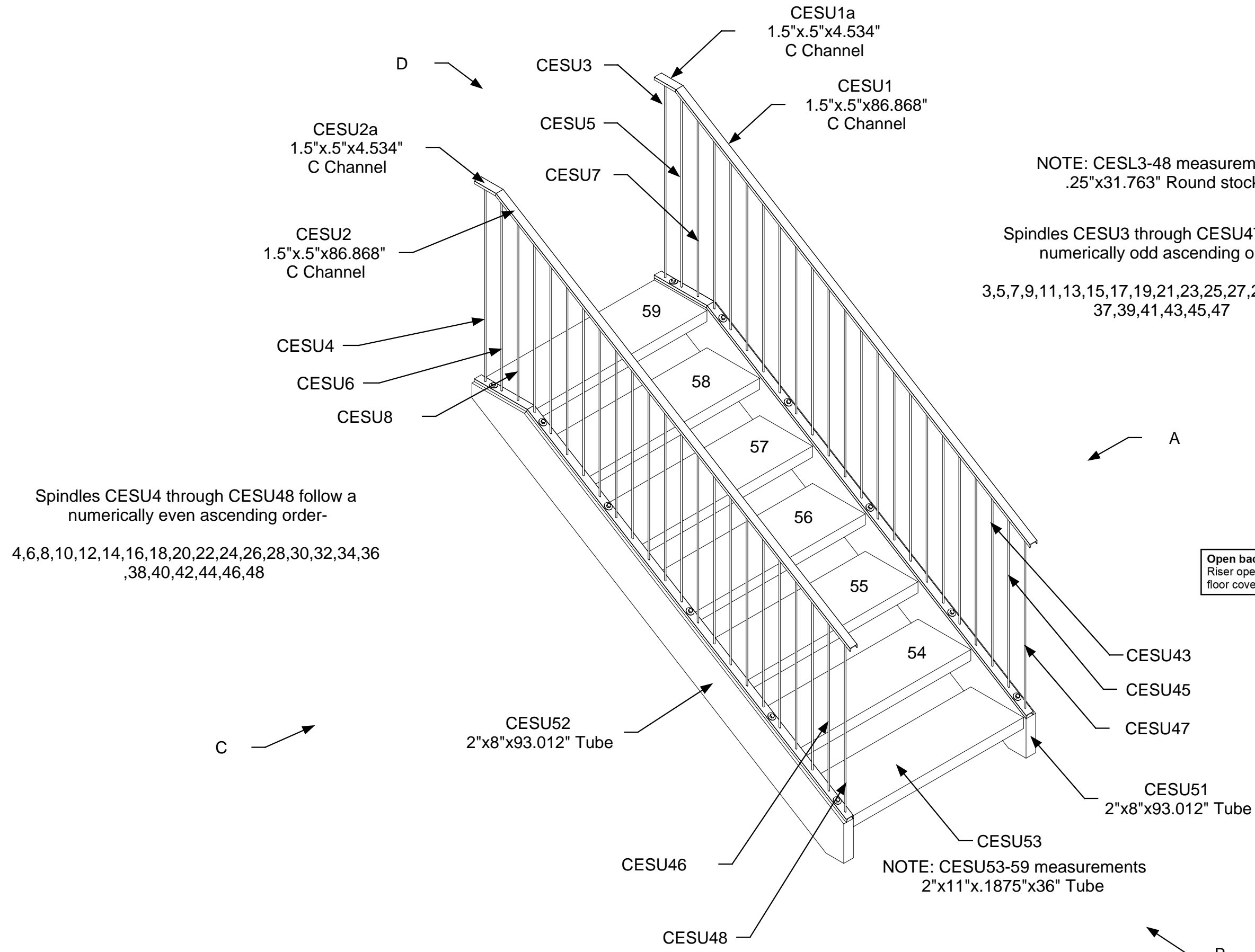

NOTE: CESL3-48 measurements
.25"x31.763" Round stock

Spindles CESU3 through CESU47 follow a
numerically odd ascending order-
3,5,7,9,11,13,15,17,19,21,23,25,27,29,31,33,35,
37,39,41,43,45,47

Spindles CESU4 through CESU48 follow a
numerically even ascending order-
4,6,8,10,12,14,16,18,20,22,24,26,28,30,32,34,36
,38,40,42,44,46,48

Open back staircase:
Riser opening is 3 7/8" after
floor covering is applied.



April 11, 2006
PDG.Domus.060323-1

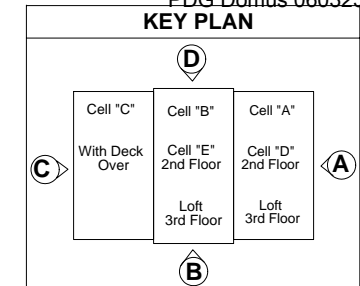

DRAWING
Cell E Assembly Staircase- Assembly Sub- assembly Part Identification CESU
MODEL(S): Hartford
PAGE 242

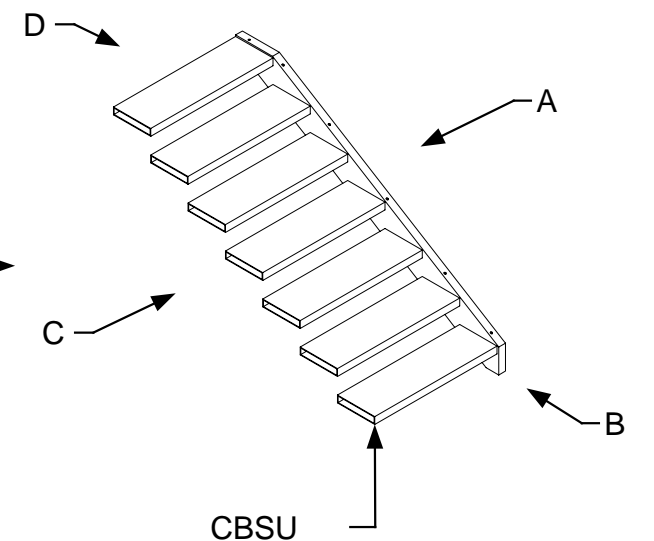
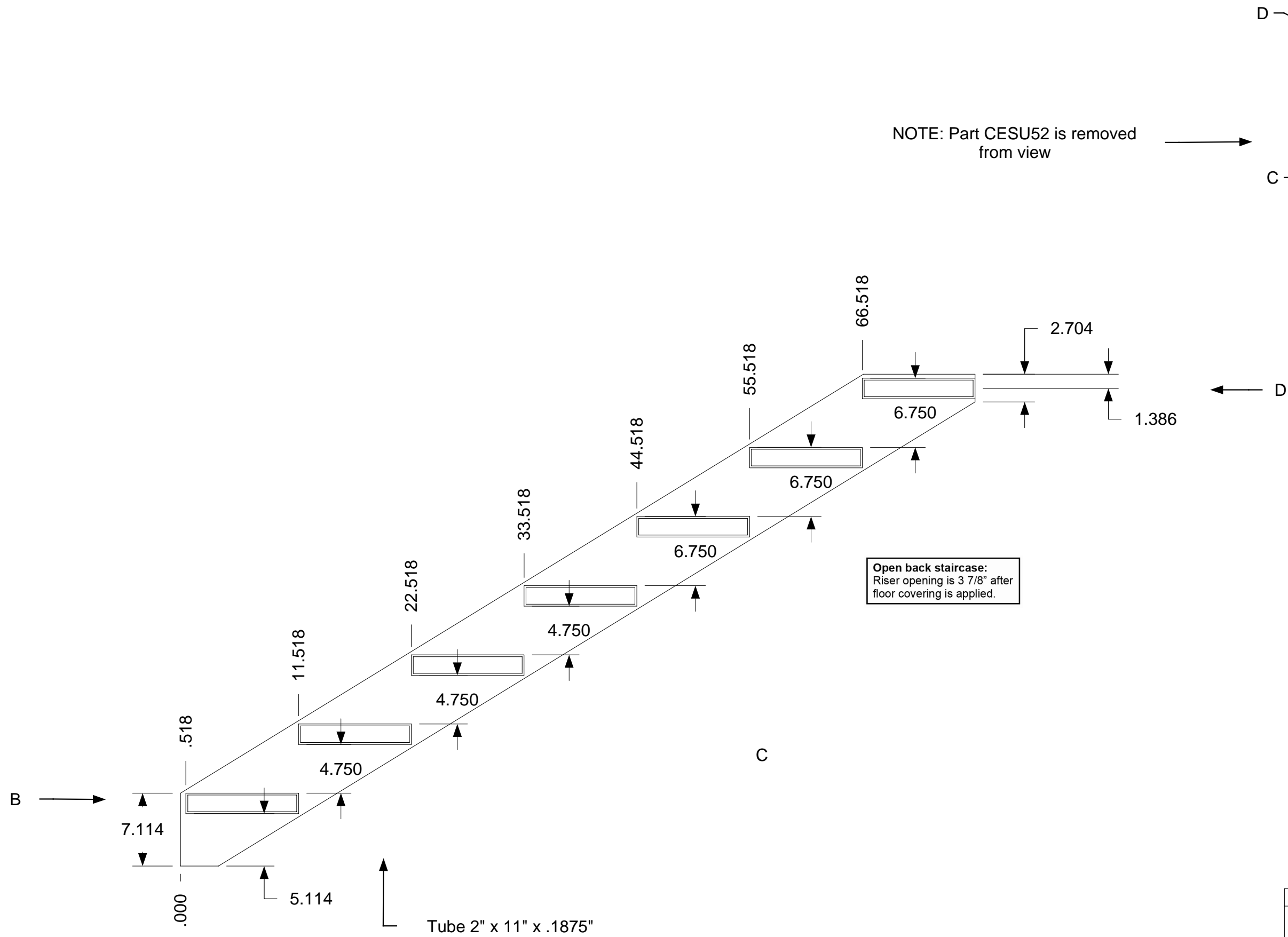

April 11, 2006
PDG.Domus.060323-1

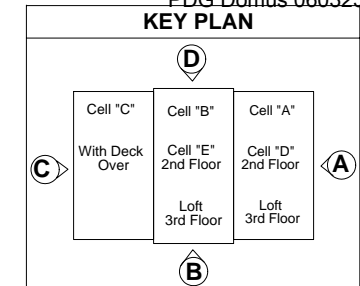

DRAWING
Cell E Assembly Staircase- Assembly Sub- assembly CESU Step Assembly Step layout
MODEL(S): Hartford
PAGE 243

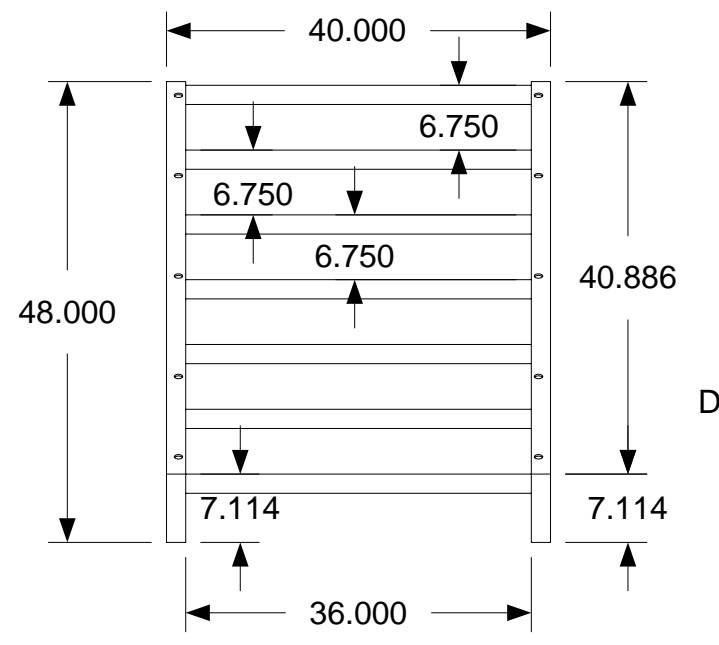
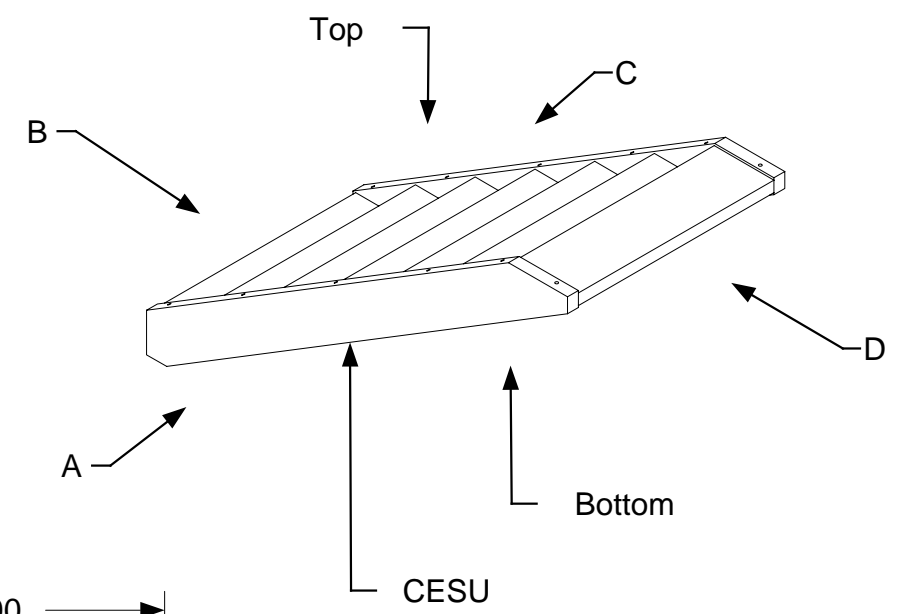
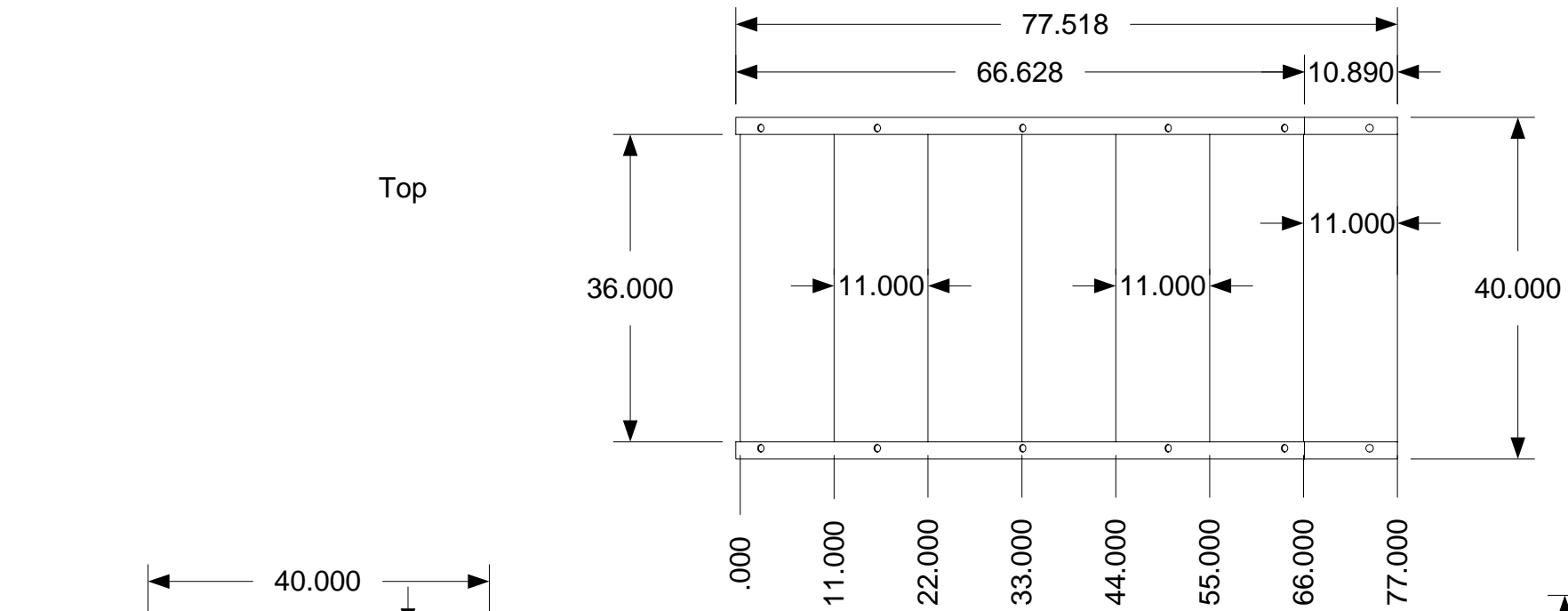

* NOTE: Parts CESU51, CESU52 & all 2nd floor spindles have been removed from view

*Riser is 6.75" and Tread is 11"

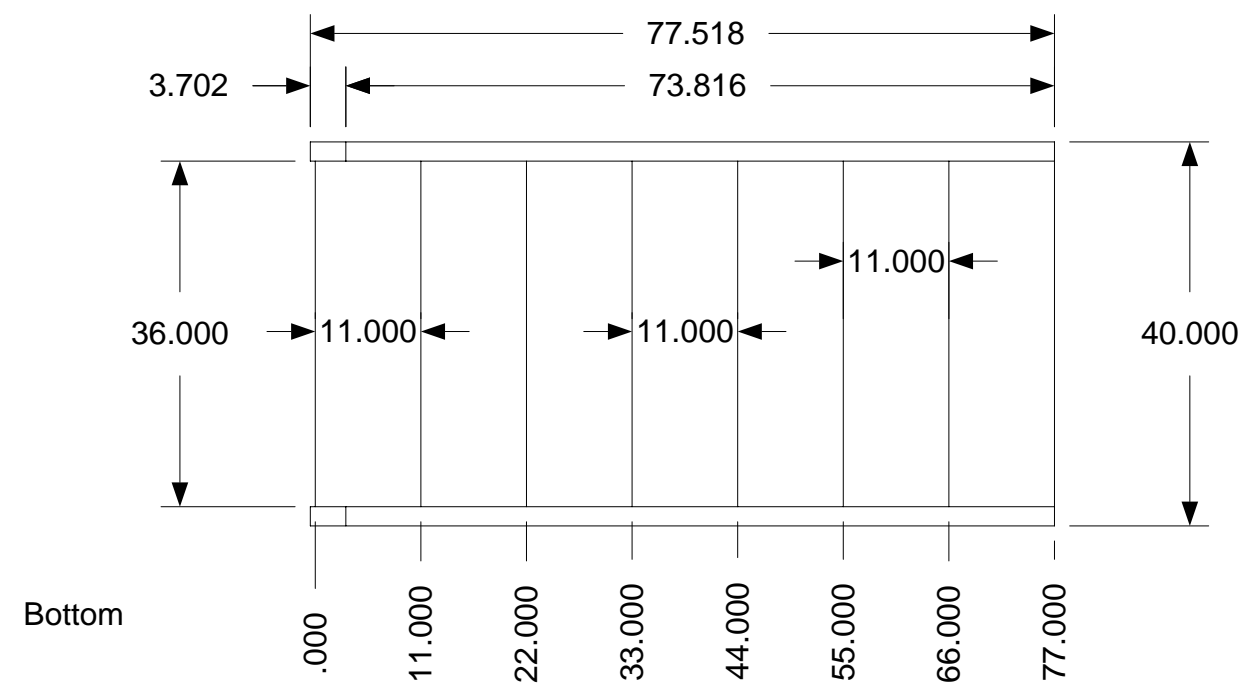
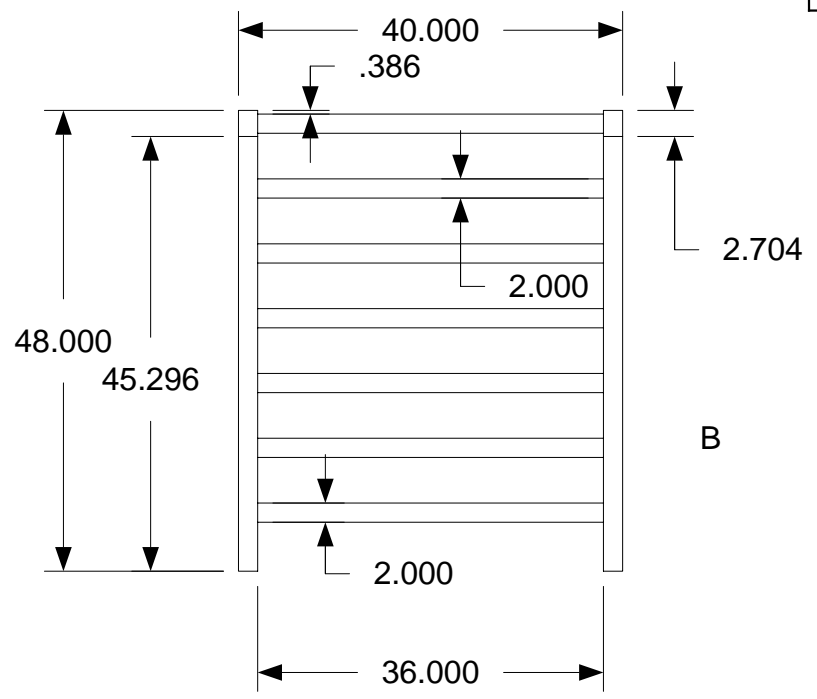

Open back staircase:
Riser opening is 3 7/8" after floor covering is applied.



April 11, 2006
PDG.Domus.060323-1

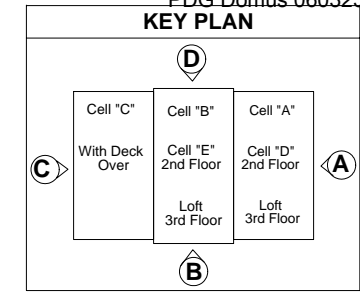

DRAWING

Cell E
Assembly Staircase-
Assembly Sub-
assembly CESU
Completed
Dimensions

MODEL(S): Hartford

PAGE 244

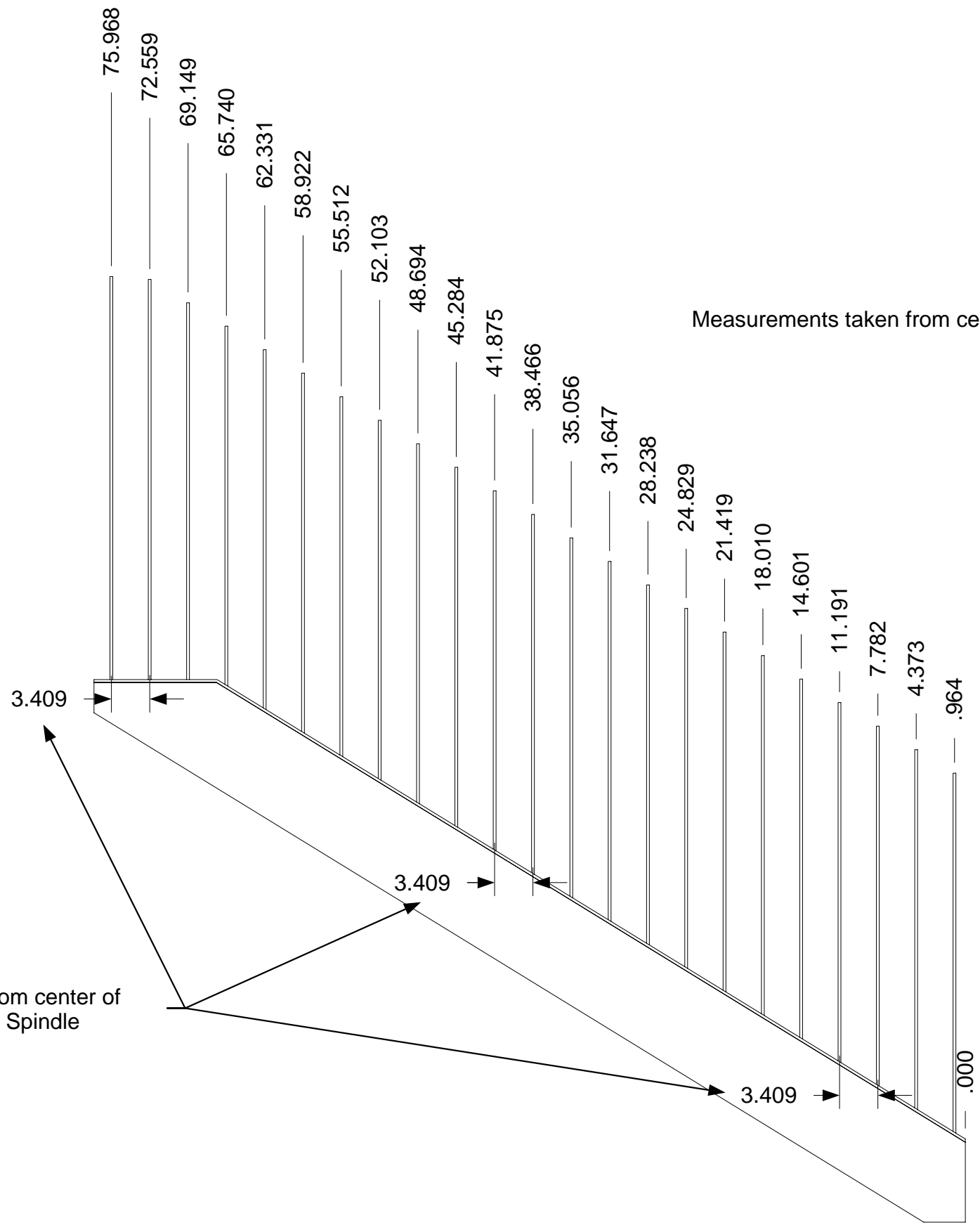

* Parts CESU1 & CESU2 have been removed from view

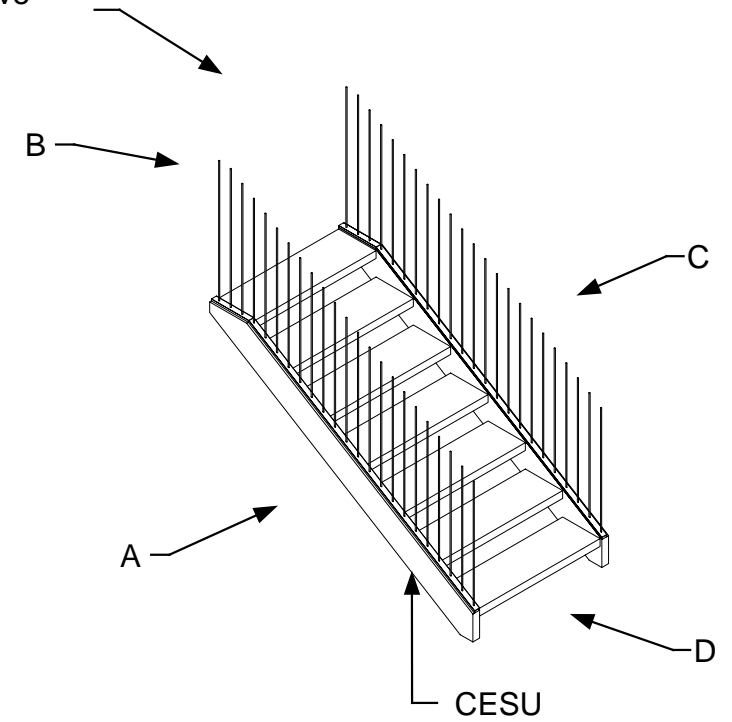

Measurements taken from center of Spindle to center of Spindle



April 11, 2006
PDG.Domus.060323-1

KEY PLAN

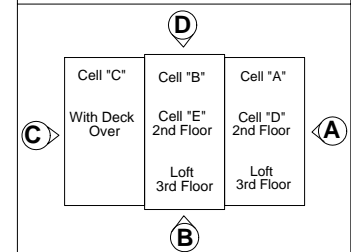

DRAWING
Cell E Assembly Staircase- Assembly Sub- assembly CESU Spindle Layout
MODEL(S): Hartford
PAGE 245

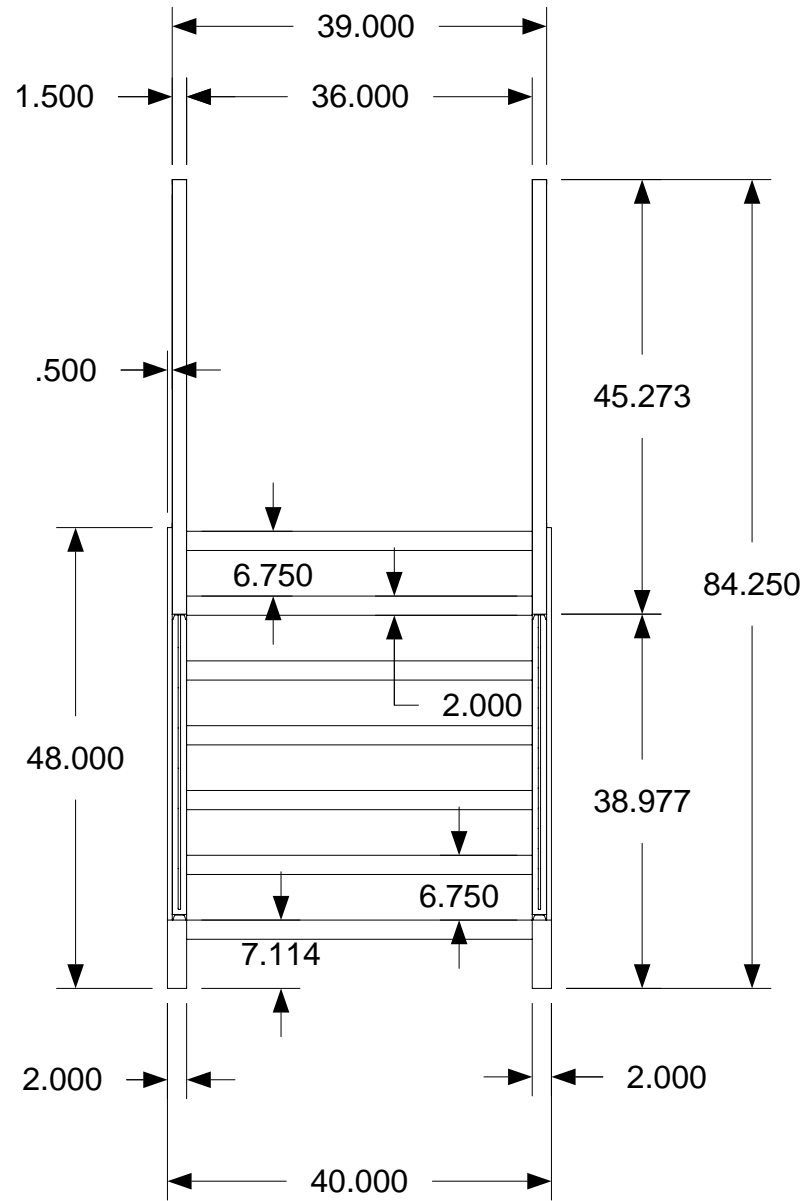

B

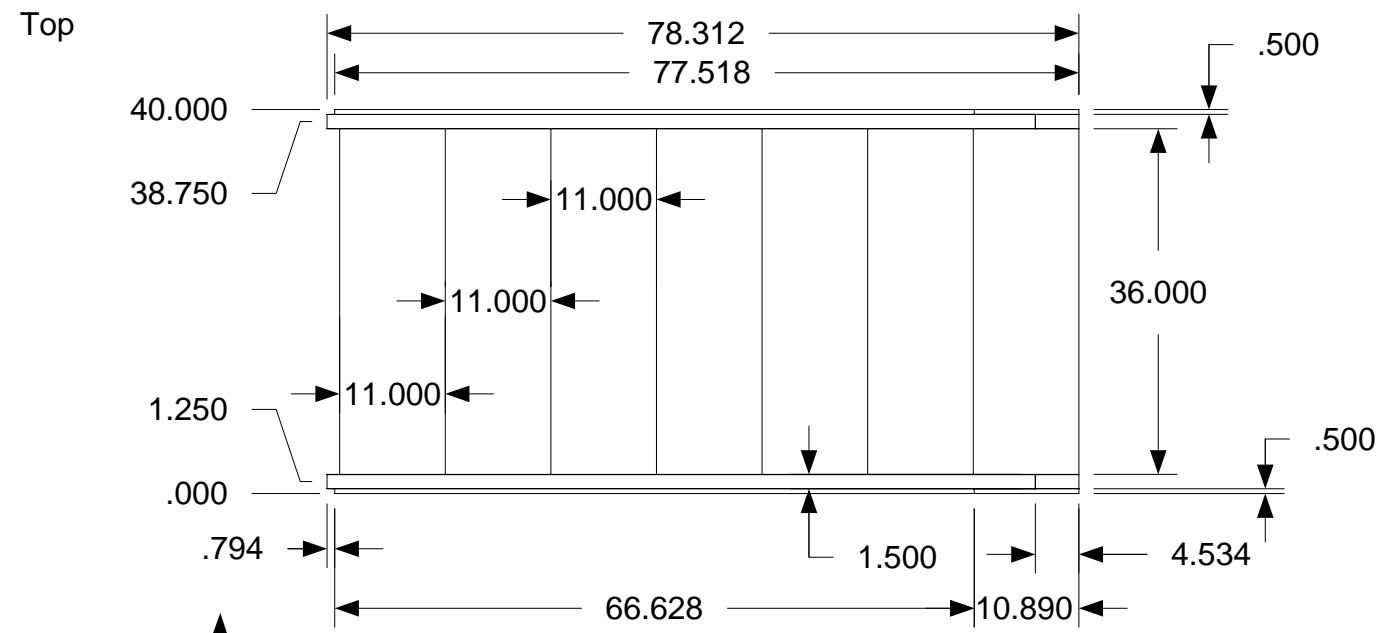

Measurements are taken from center to outside edge

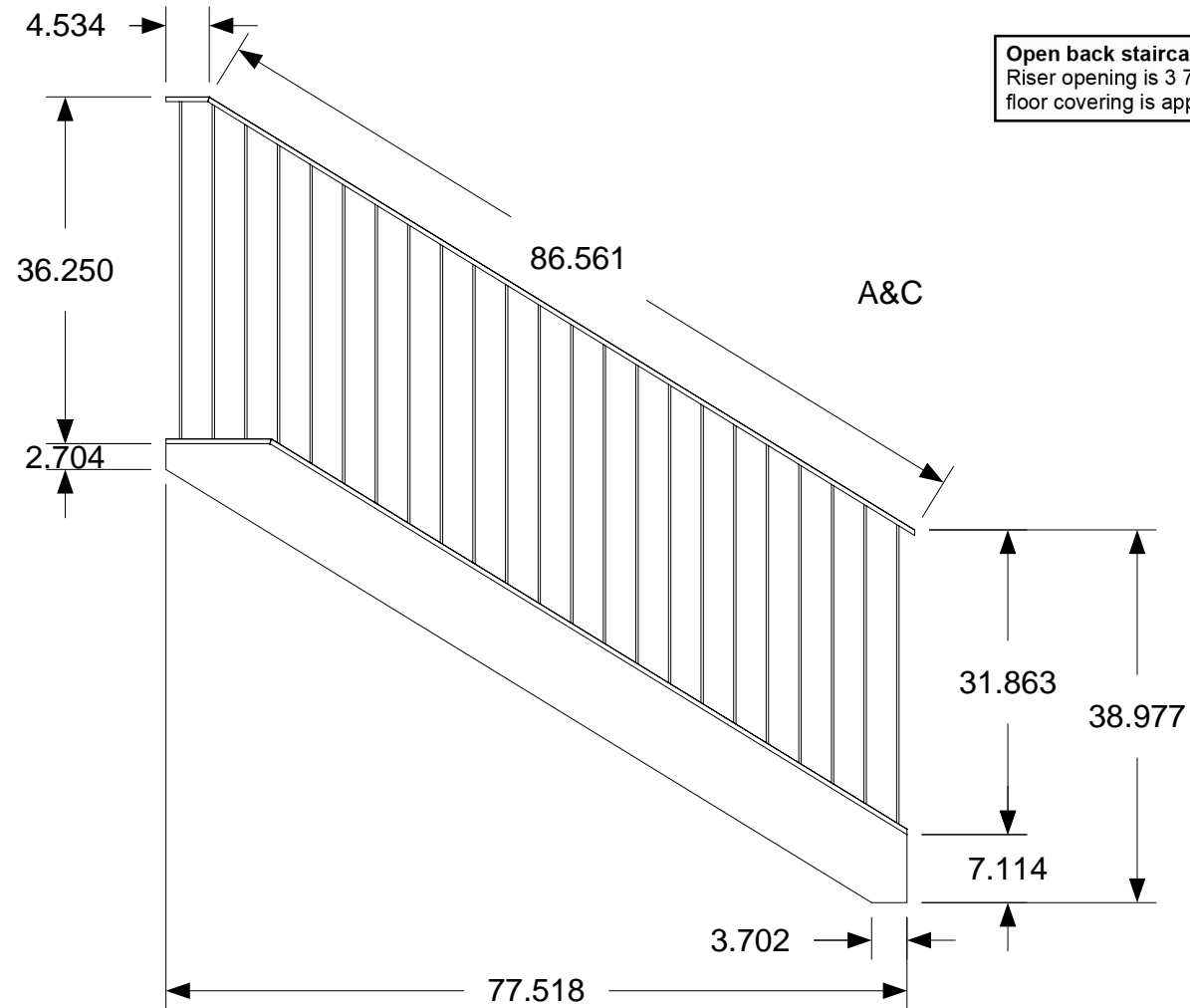

Open back staircase:
Riser opening is 3 7/8" after floor covering is applied.

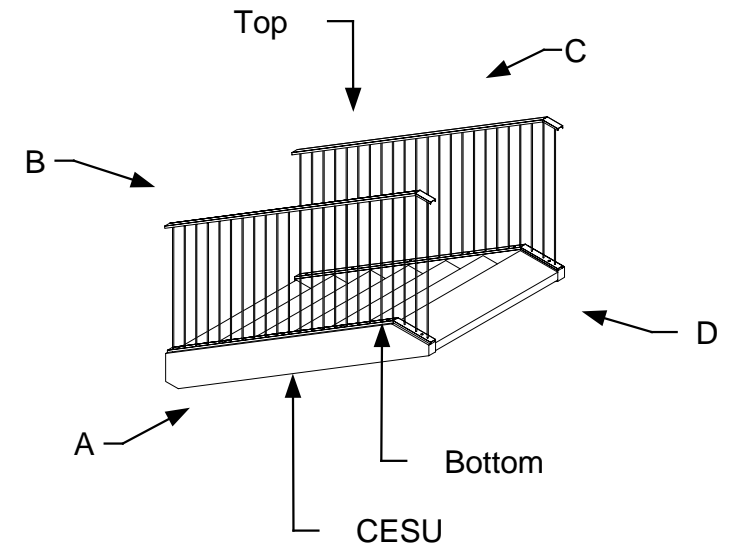

April 11, 2006
PDG.Domus.060323-1

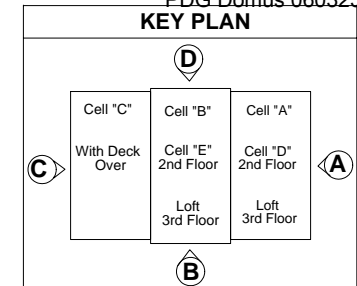

DRAWING

Cell E
Assembly Staircase-
Assembly Sub-
assembly CESU
Completed
Dimensions 1

MODEL(S): Hartford

PAGE 246

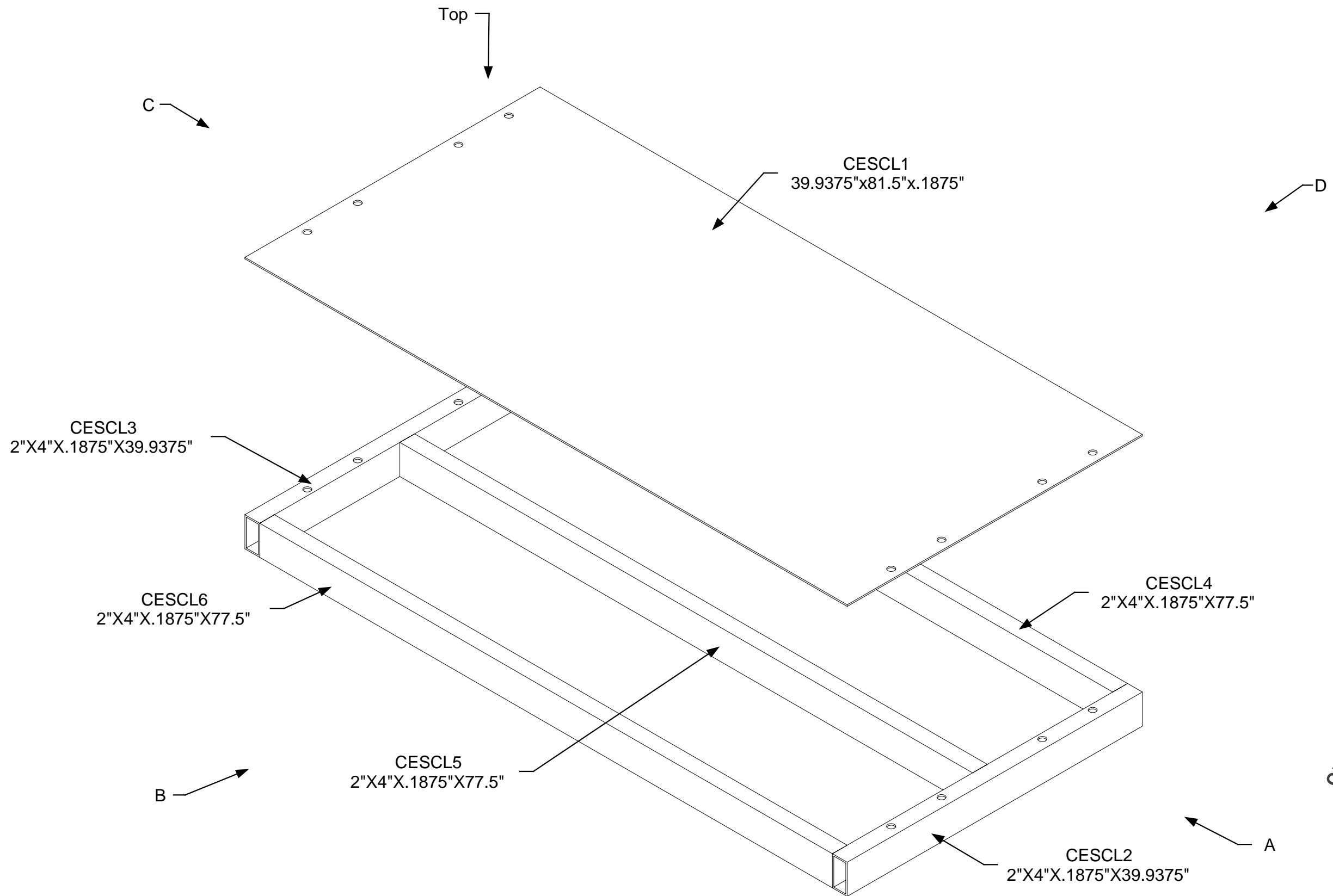

April 11, 2006
PDG.Domus.060323-1

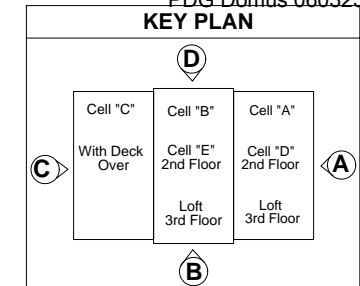

DRAWING
Cell E Assembly Staircase- Assembly Landing- Assembly Part Identification
MODEL(S): Hartford
PAGE 247

Top and Bottom

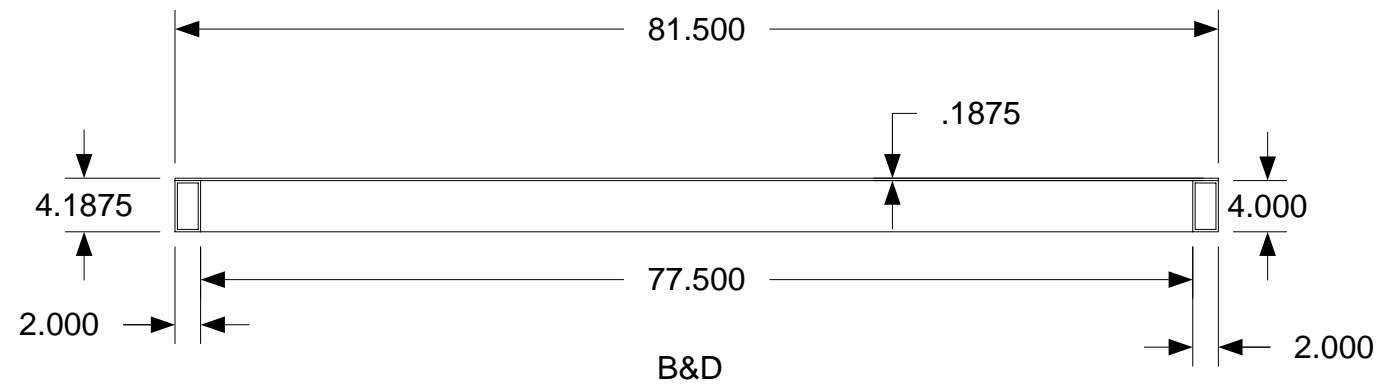
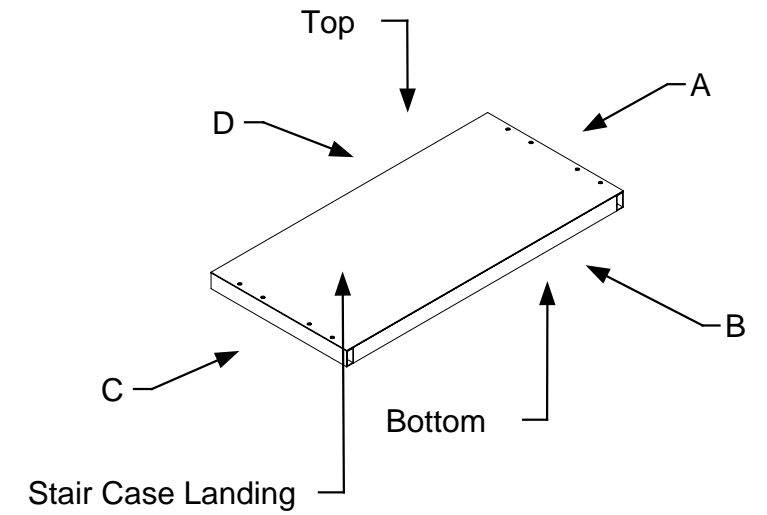
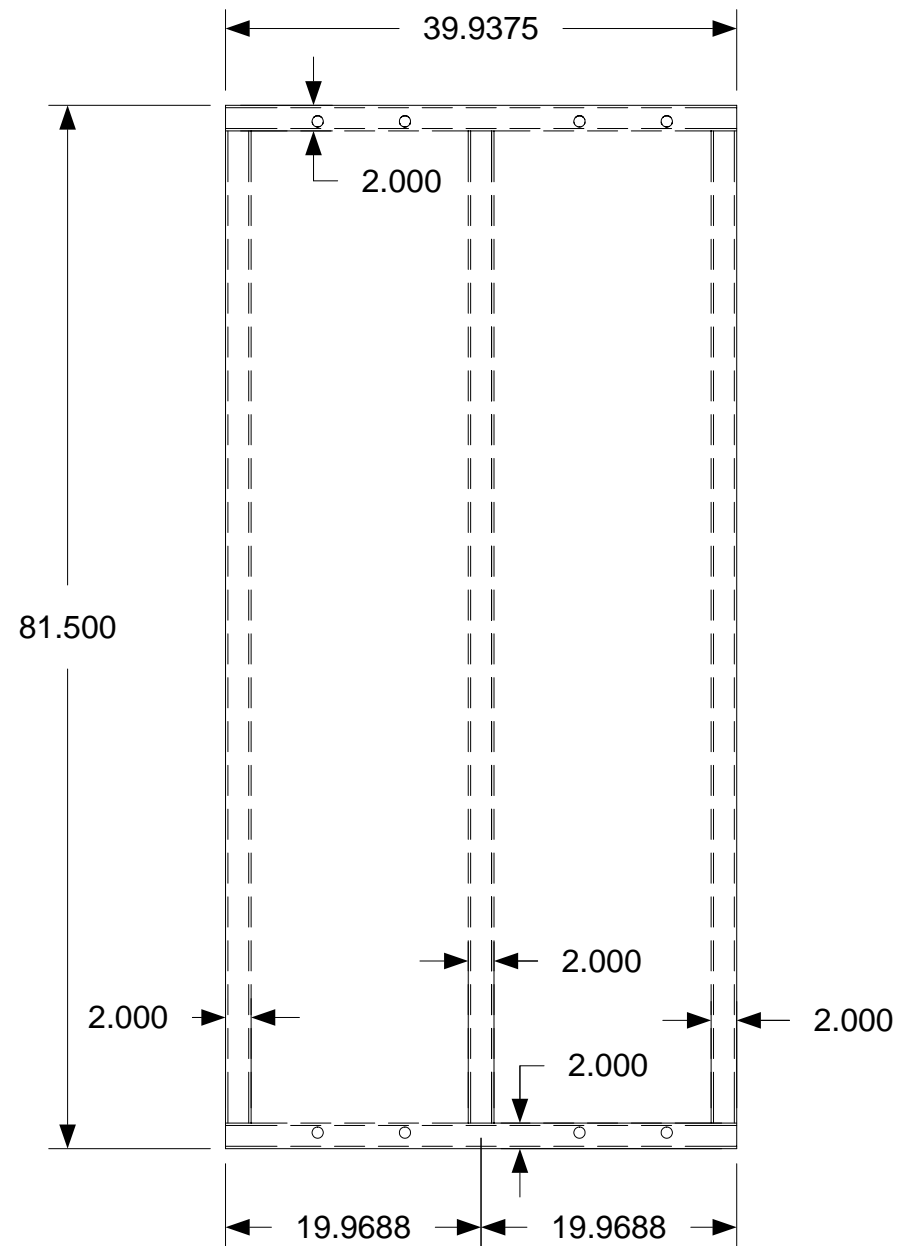

*Tube 2" x 4" x .1875"

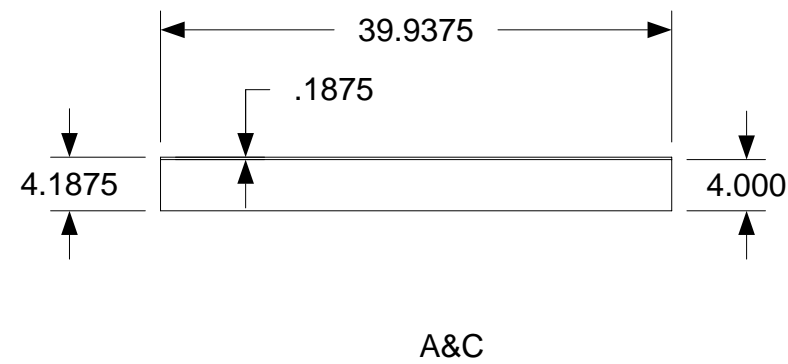

April 11, 2006
PDG.Domus.060323-1

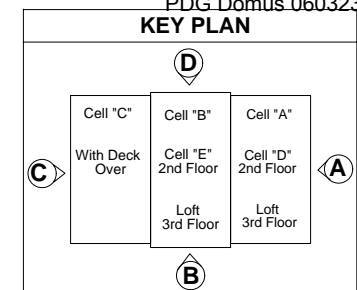

DRAWING
Cell E
Assembly Staircase-
Assembly Landing-
Assembly
Completed
Dimensions

MODEL(S): Hartford

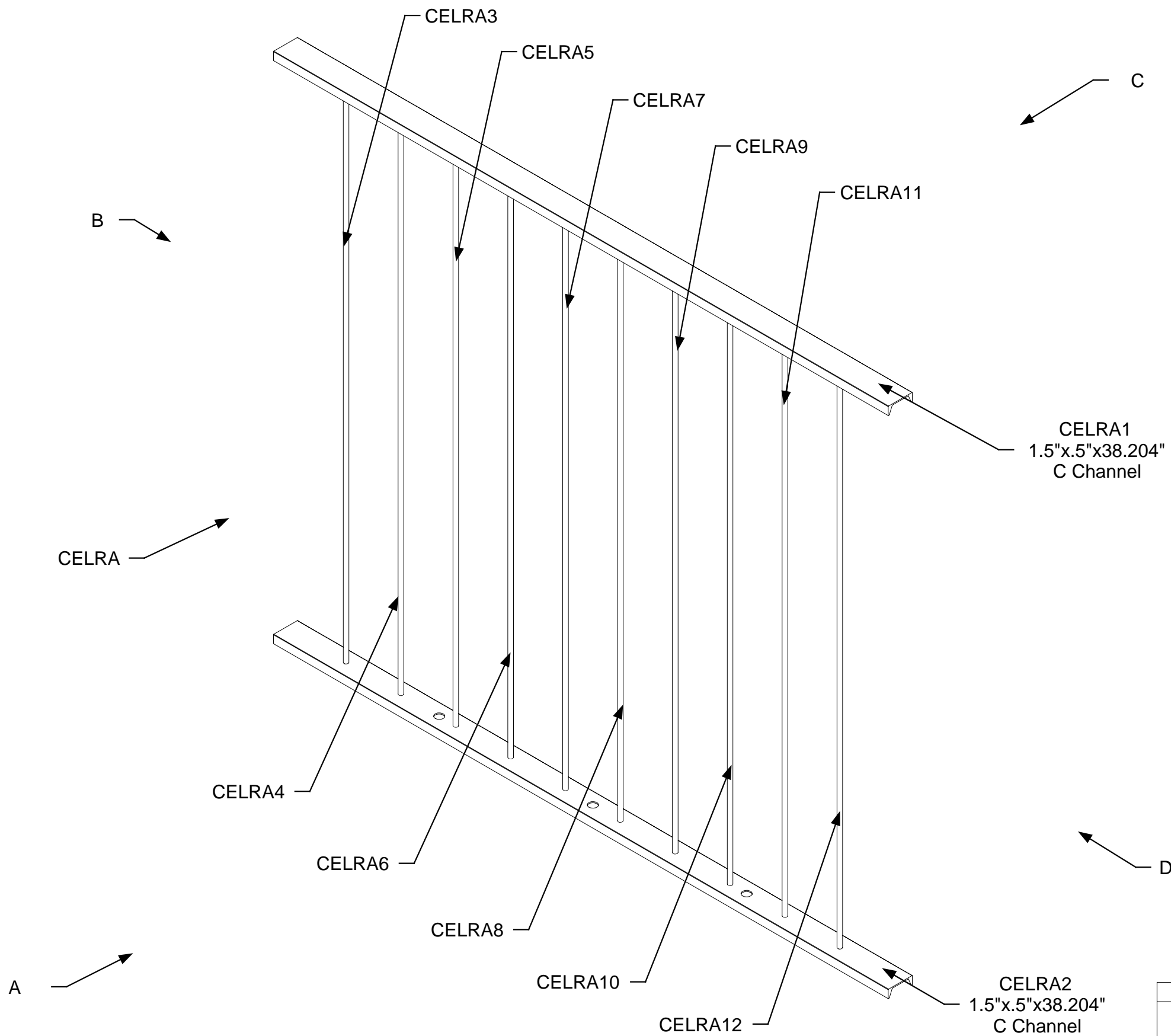

NOTE: CELRA3-12
measurements are
.25" x 31.376" Round
stock



April 11, 2006
PDG.Domus.060323-1

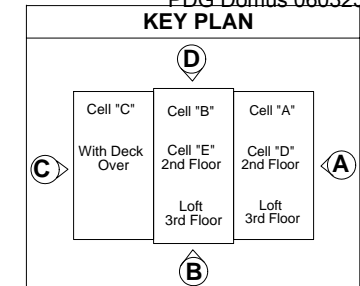

DRAWING
Cell E Assembly Staircase-Assembly Sub-assembly CELRA Part Identification
MODEL(S): Hartford
PAGE 250

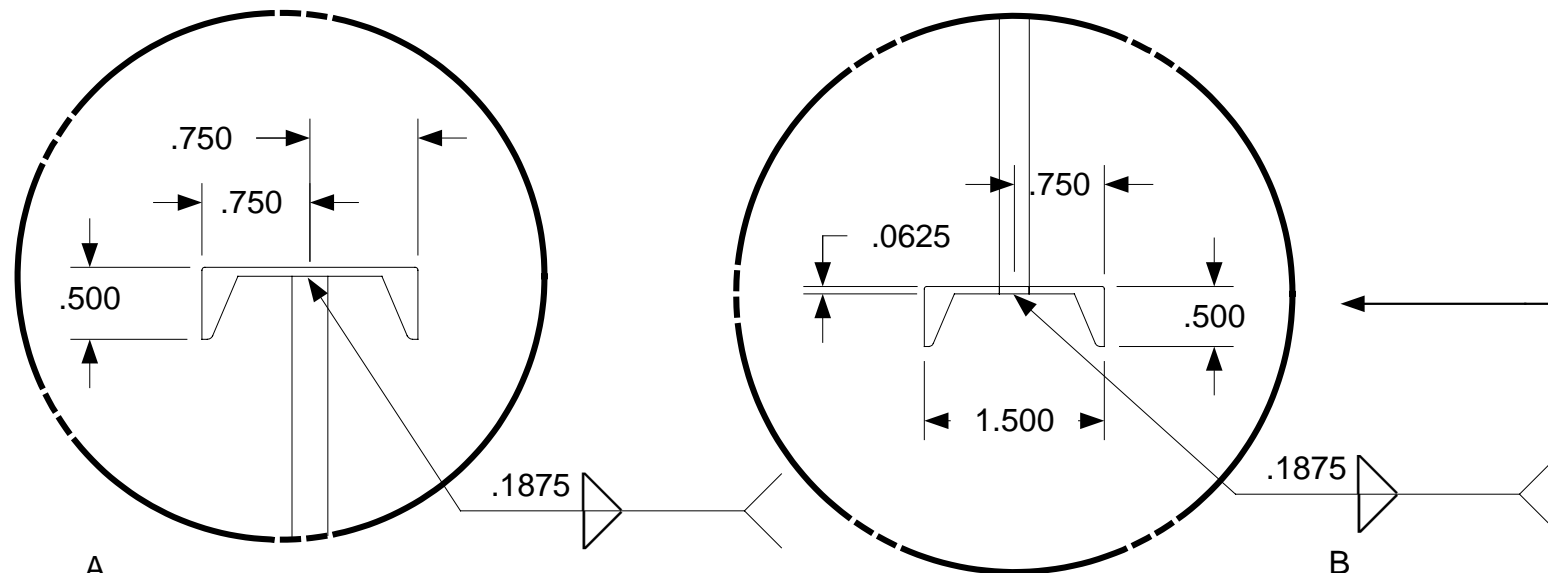

See through detail view shows that .25" Spindles are flush with inside surface .0625"

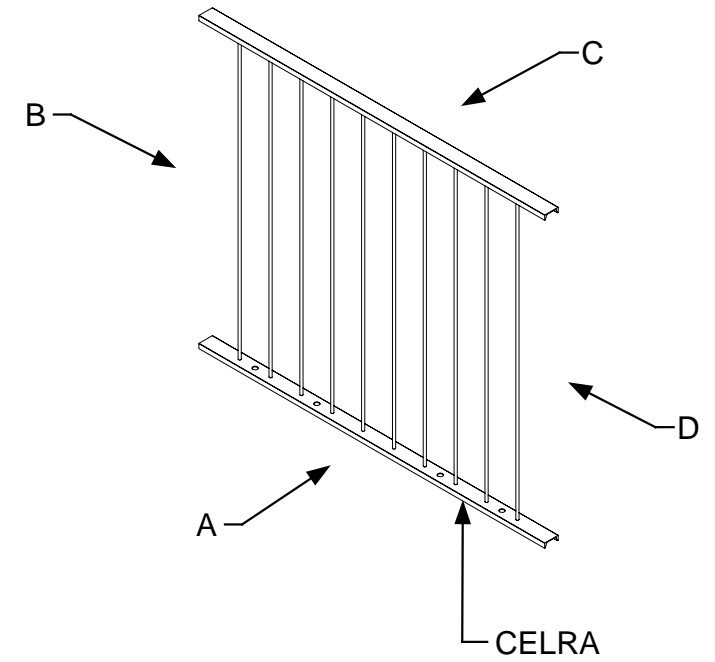

A
B
C Channel sits on top of .25" Spindle

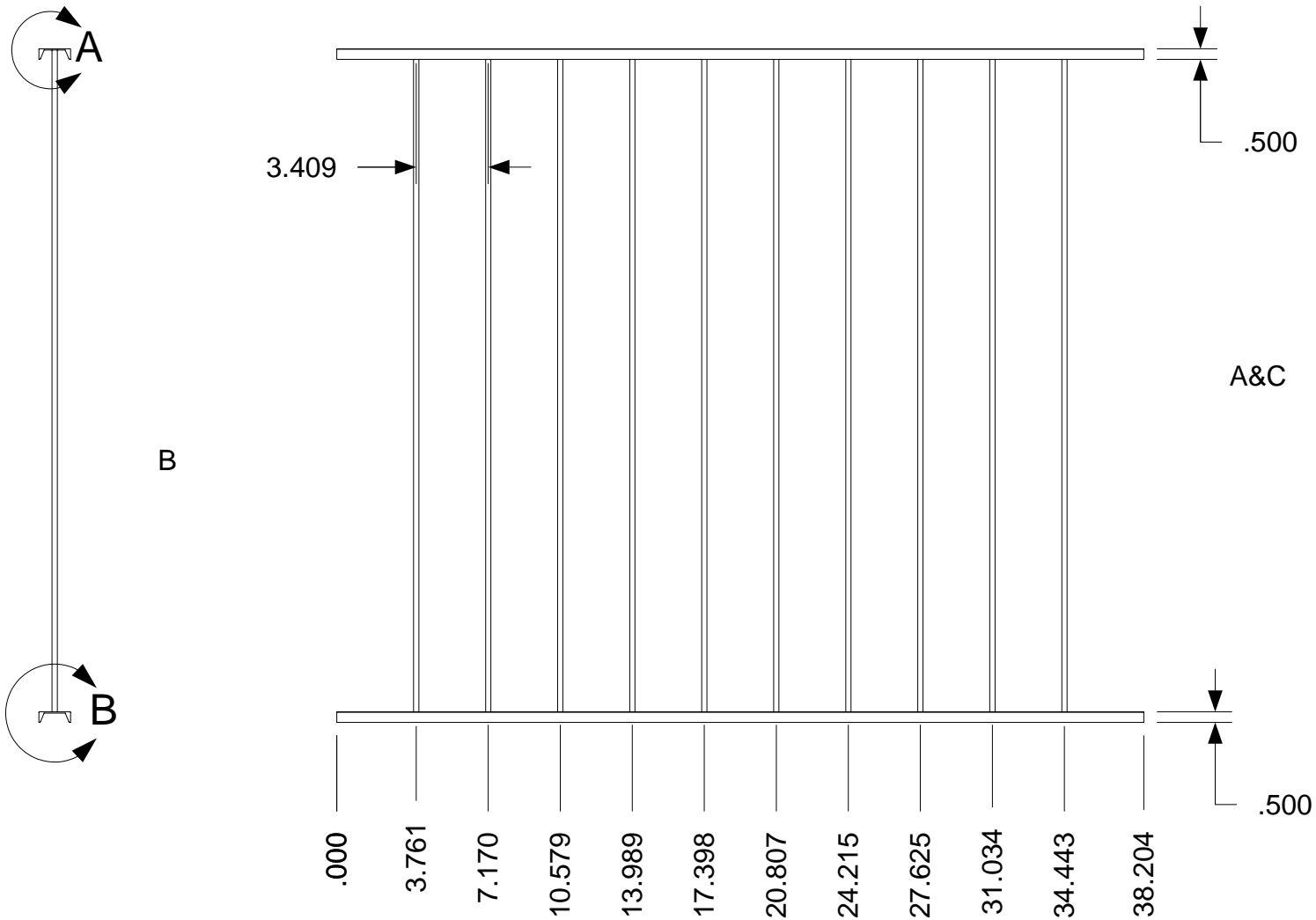

Measurements are taken from center to outside edge

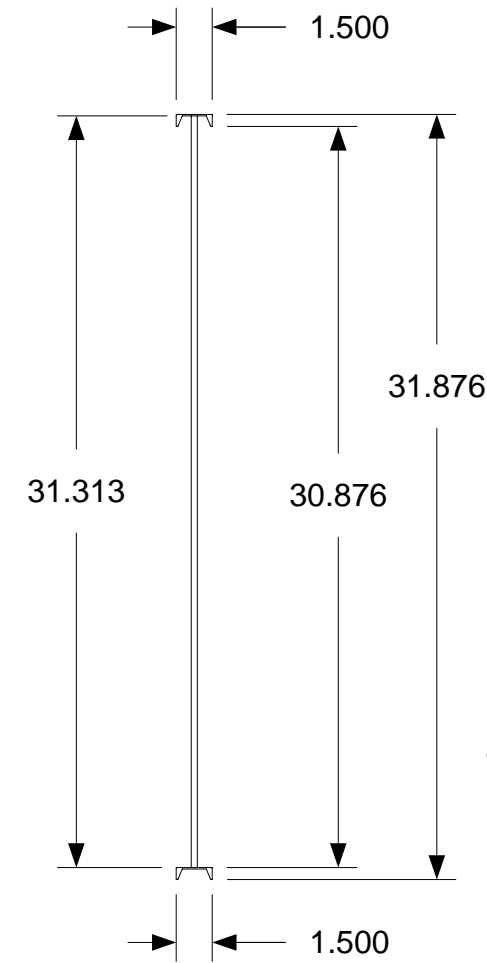

April 11, 2006
PDG.Domus.060323-1

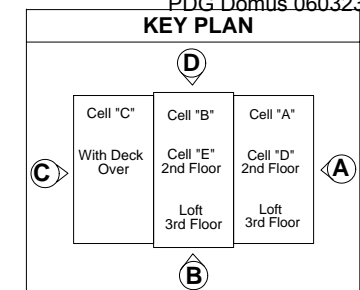

DRAWING
Cell E Assembly Staircase- Assembly Sub- assembly CELRA Completed Dimensions
MODEL(S): Hartford
PAGE 251

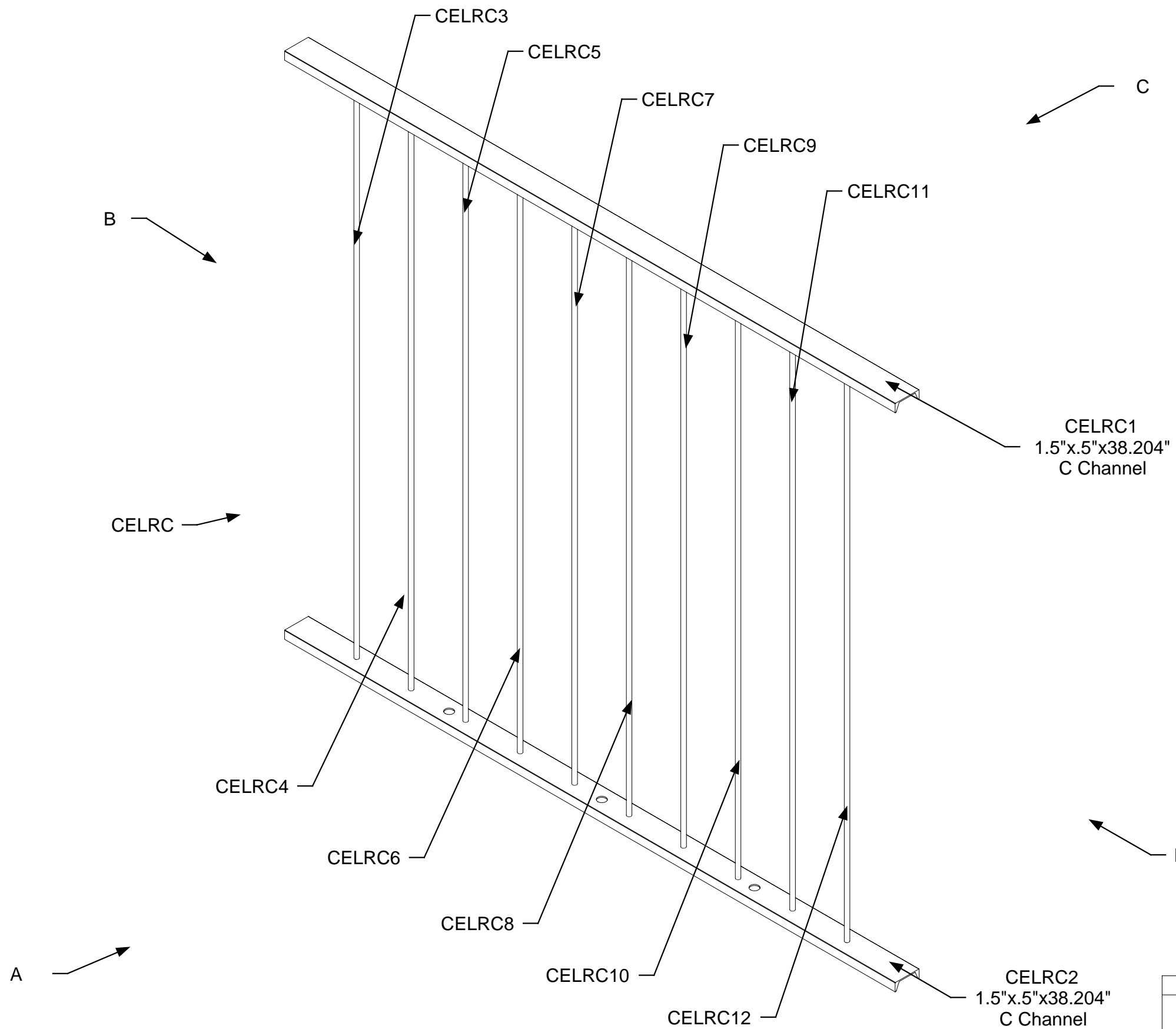

NOTE: CELRC3-12
measurements are
.25" x 31.376" Round
stock



April 11, 2006
PDG.Domus.060323-1

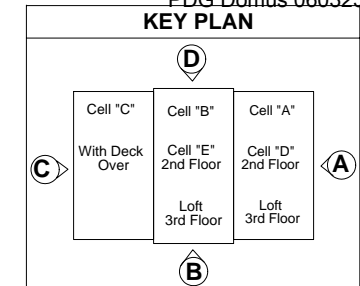

DRAWING
Cell E Assembly Staircase-Assembly Sub-assembly CELRC Part Identification
MODEL(S): Hartford
PAGE 252

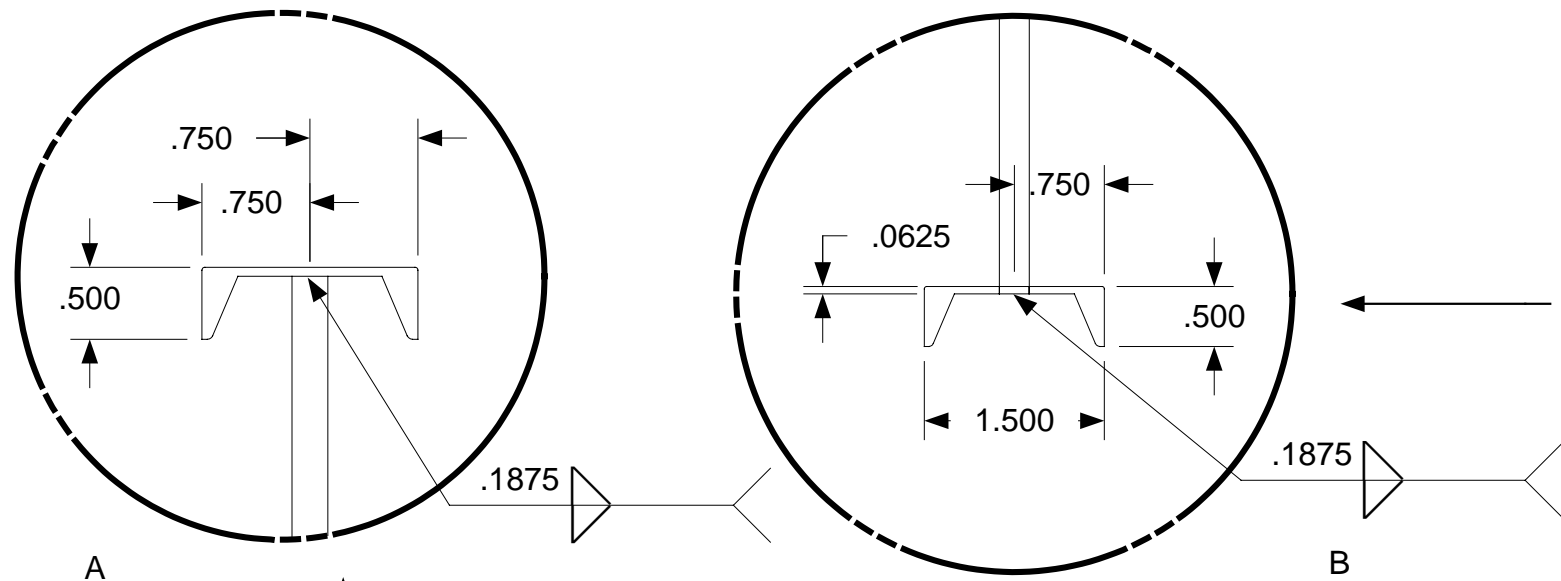

See through detail view shows that .25" Spindles are flush with inside surface .0625"

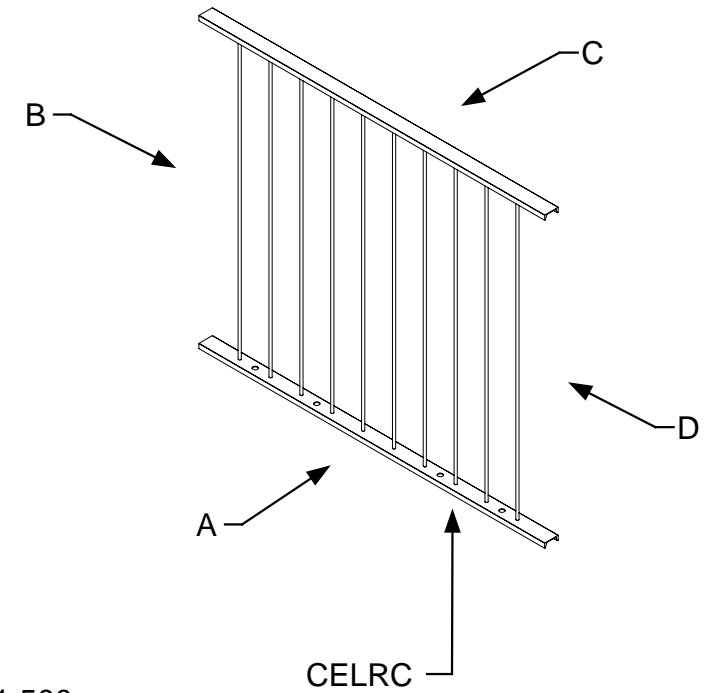

C Channel sits on top of .25" Spindle

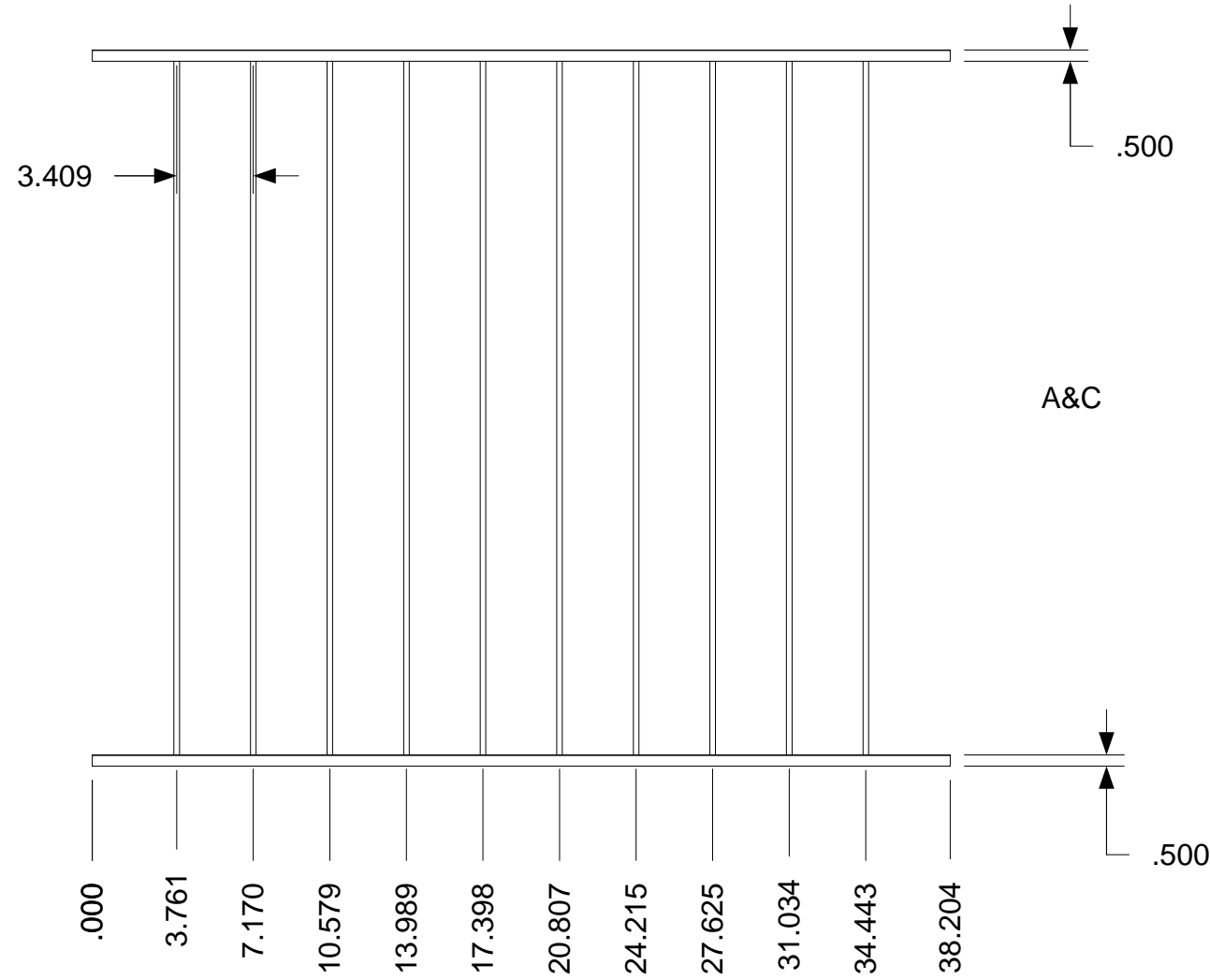
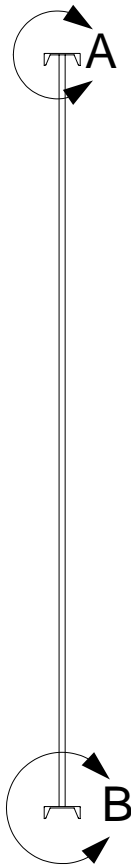

Measurements are taken from center to outside edge

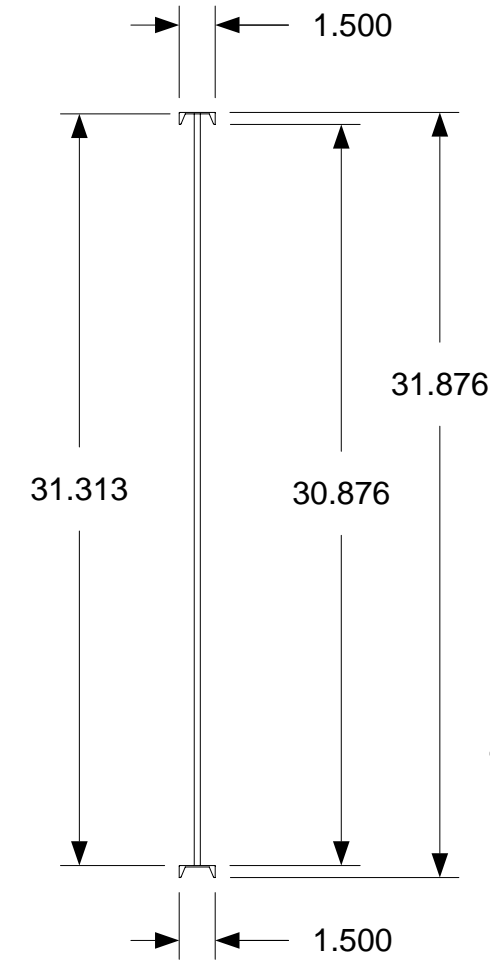

OHIO I.U. APPROVED
BOARD OF BUILDING STANDARDS
STATE OF OHIO

April 11, 2006
PDG.Domus.060323-1

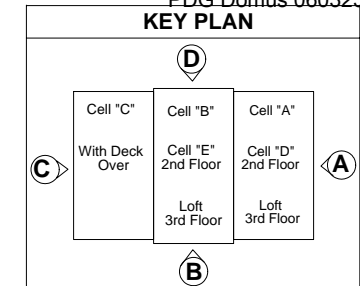

DRAWING

Cell E
Assembly Staircase-
Assembly Sub-
assembly
CELRC
Completed
Dimensions

MODEL(S): Hartford

PAGE 253

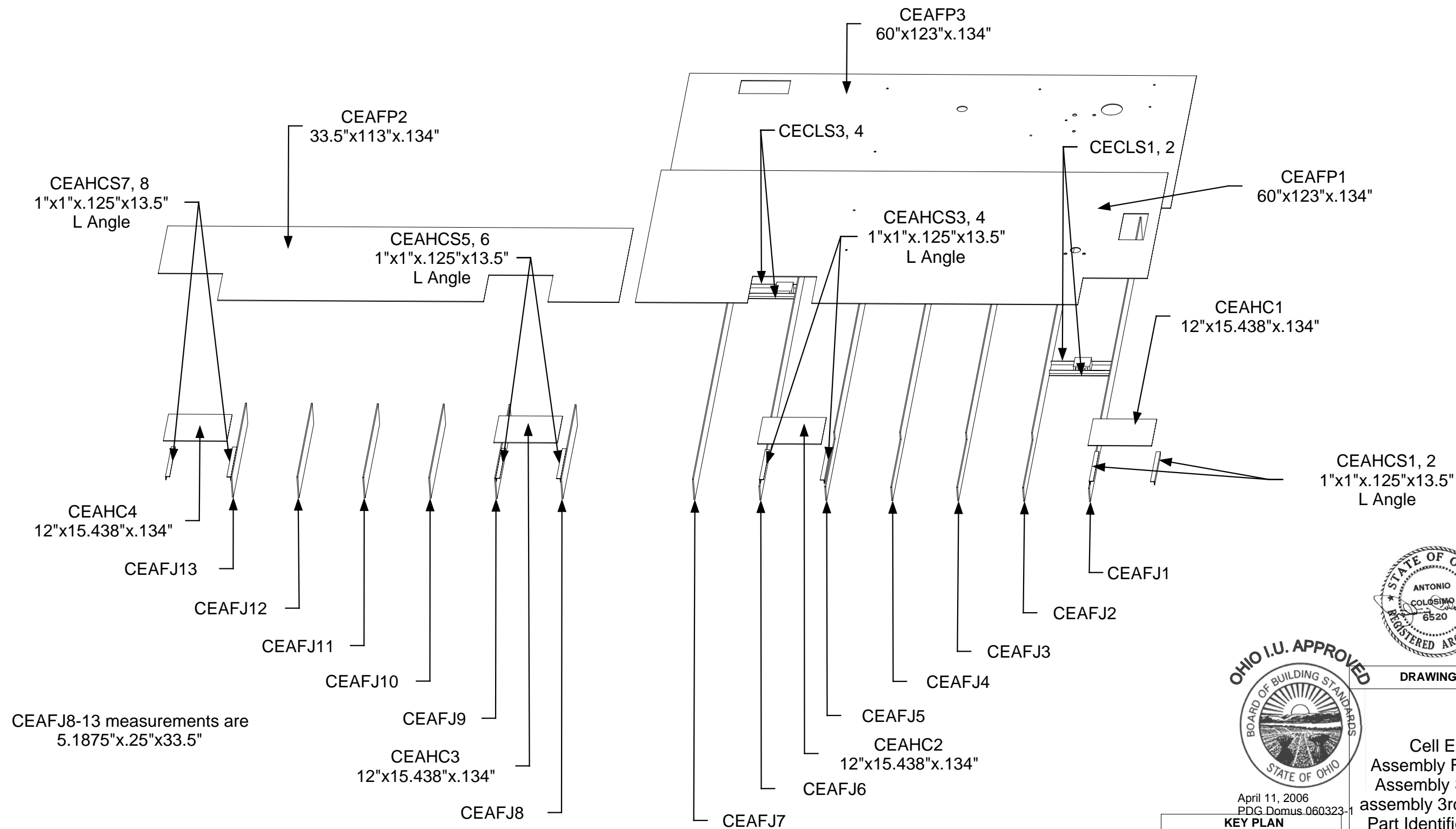

CEAFJ8-13 measurements are
5.1875"x.25"x33.5"

CEAFJ1-7 measurements are
5.1875"x.25"x120"

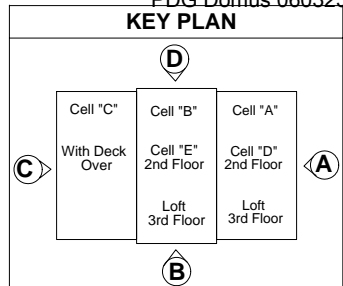

DRAWING

Cell E
Assembly Floor-
Assembly Sub-
assembly 3rd Floor
Part Identification
Exploded View

MODEL(S): Hartford

PAGE 254

April 11, 2006
PDG.Domus.060323-1

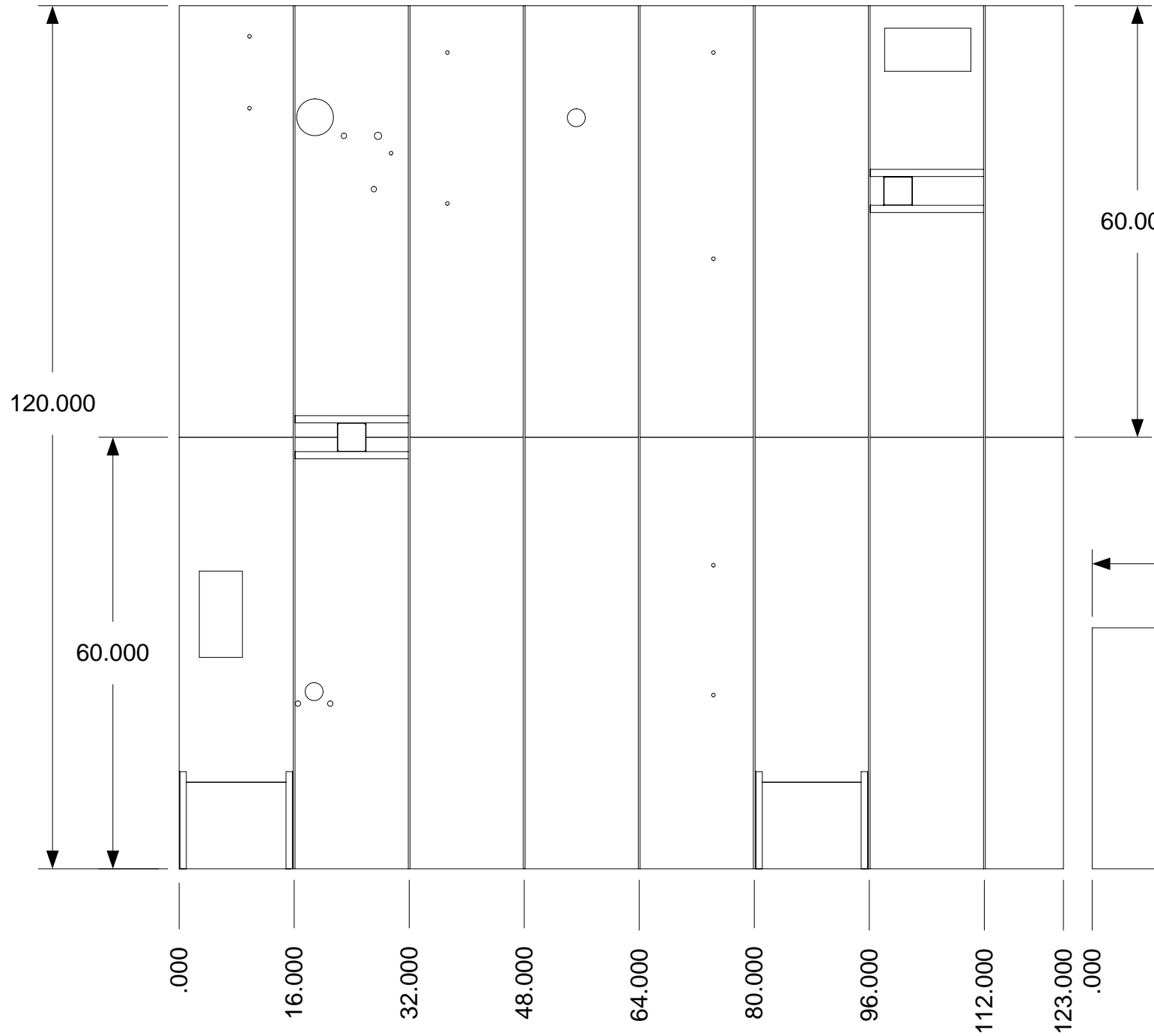

Bottom View

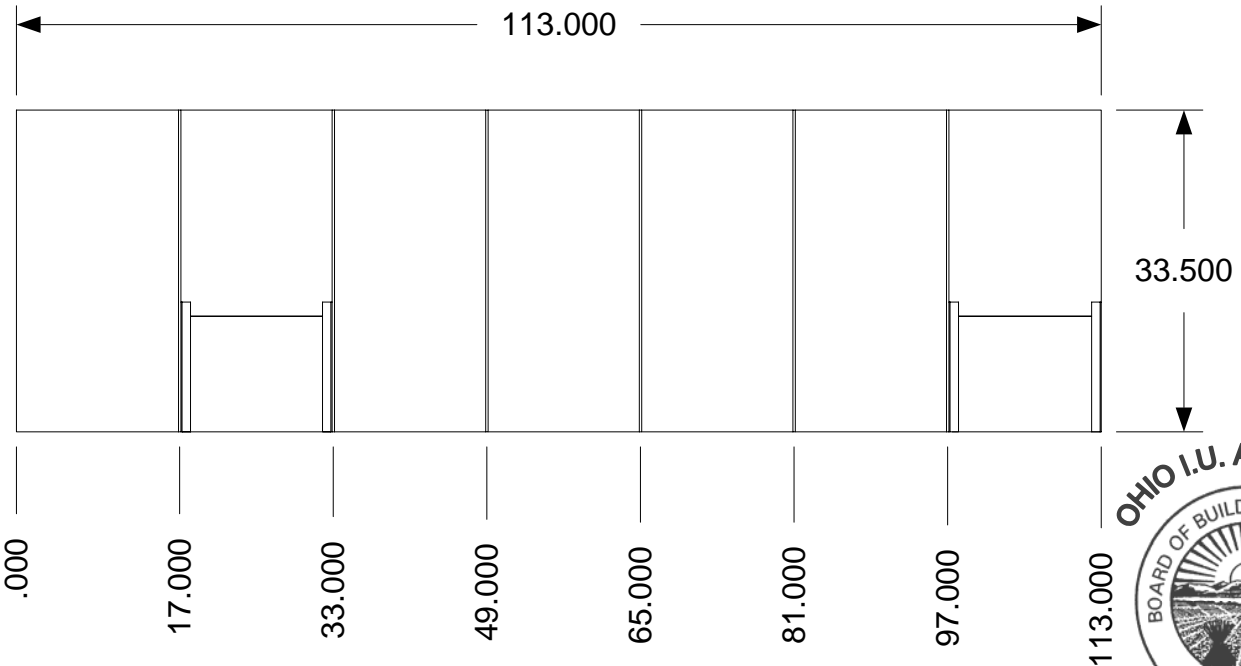
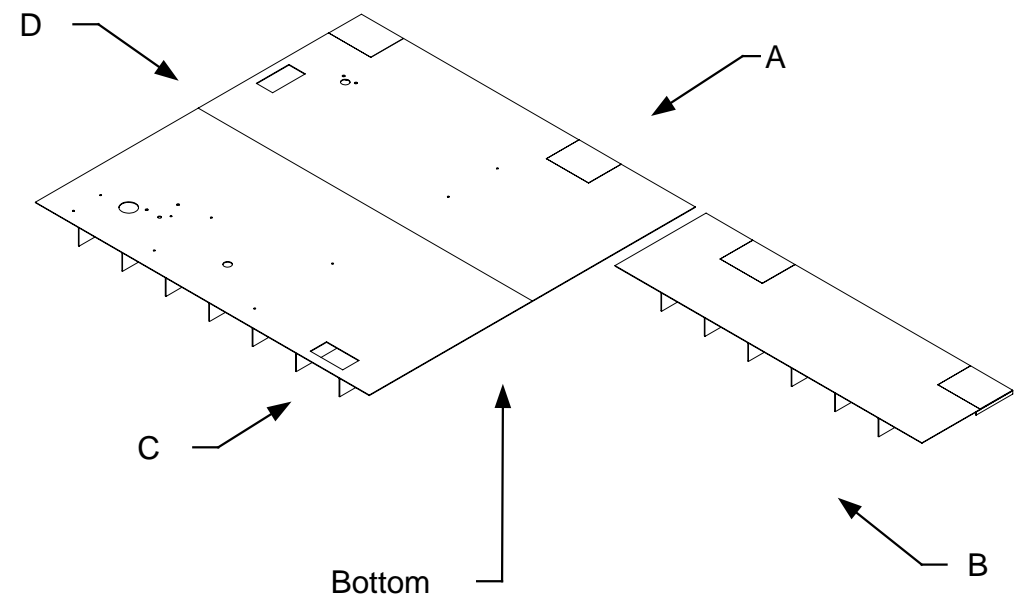

April 11, 2006
PDG.Domus.060323-1

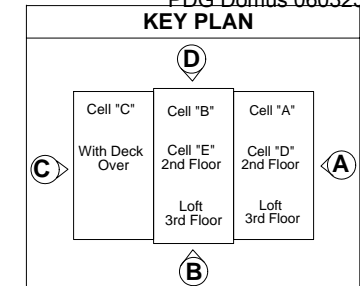

DRAWING
Cell E Assembly Floor- Assembly Sub- assembly 3rd floor Floor Joist Layout
MODEL(S): Hartford
PAGE 255

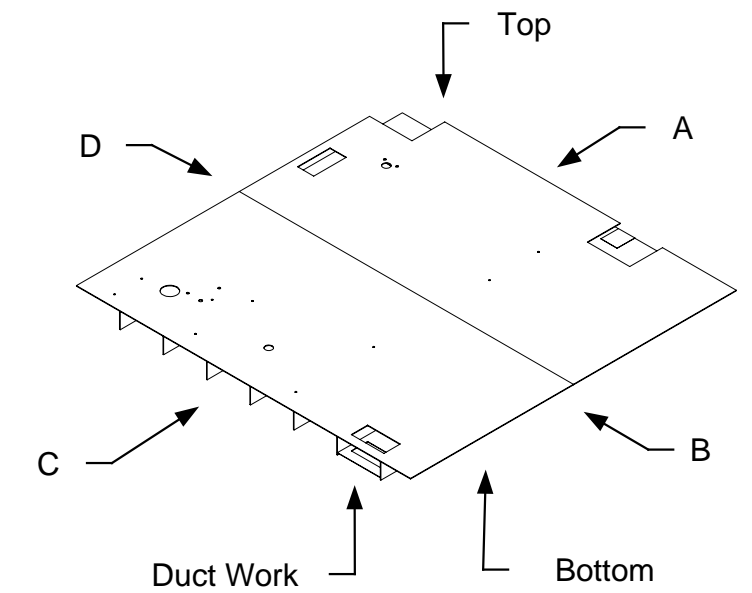
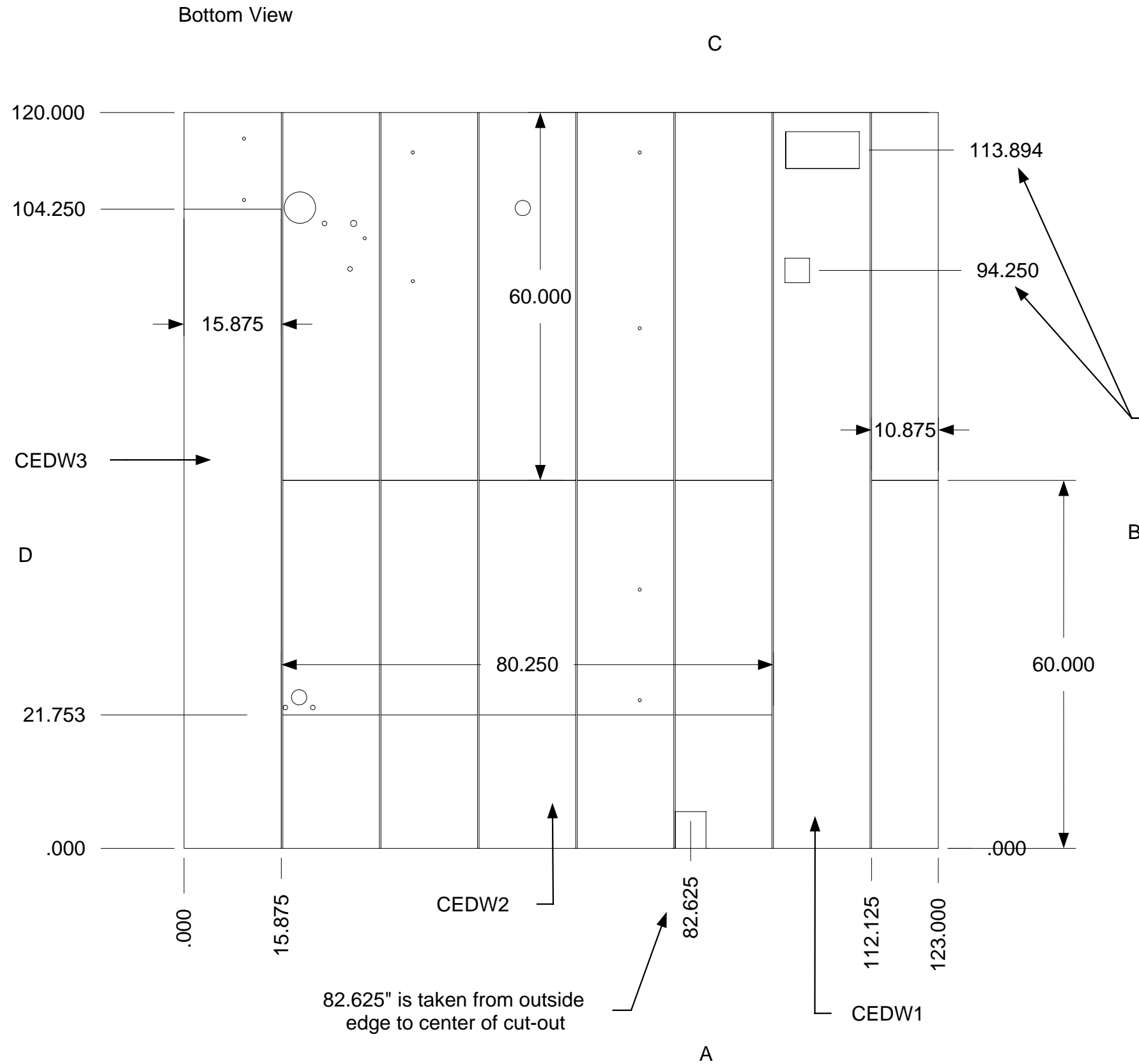

Measurements are taken from center to outside edge

Measurements are taken from outside edge to outside edge, unless otherwise noted



April 11, 2006
PDG Domus.060323-1

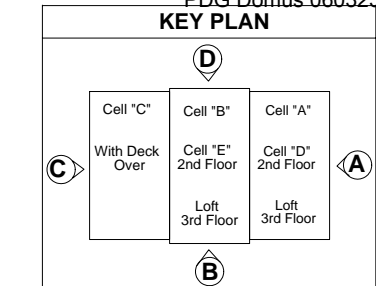

DRAWING

Cell E
Assembly Floor-
Assembly Sub-
assembly
3rd Floor Ductwork
layout

MODEL(S): Hartford

PAGE 256

NOTE: Parts CETB1, CETB2, CETB5, CETB6 and CETG1 have been removed from view

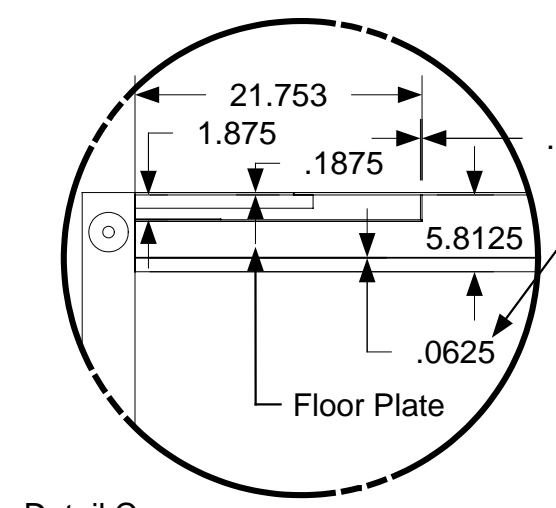
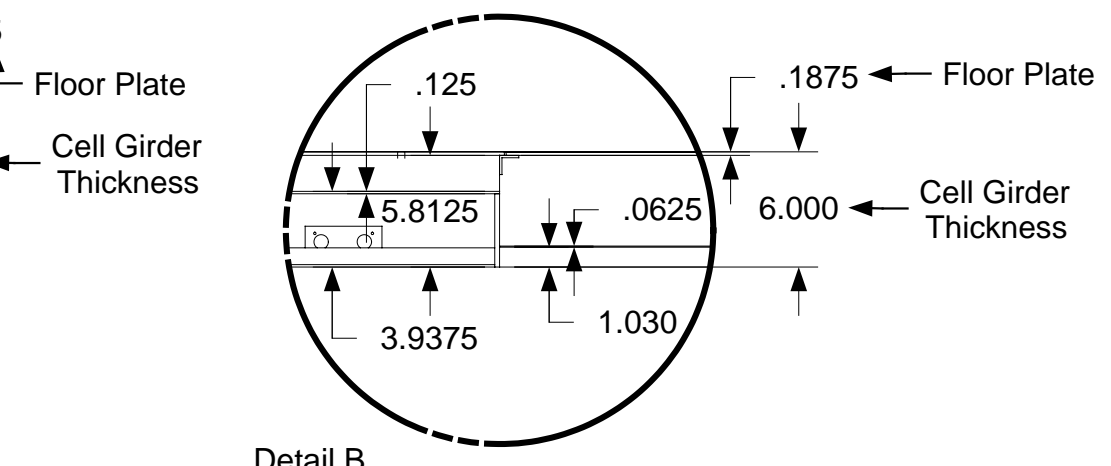
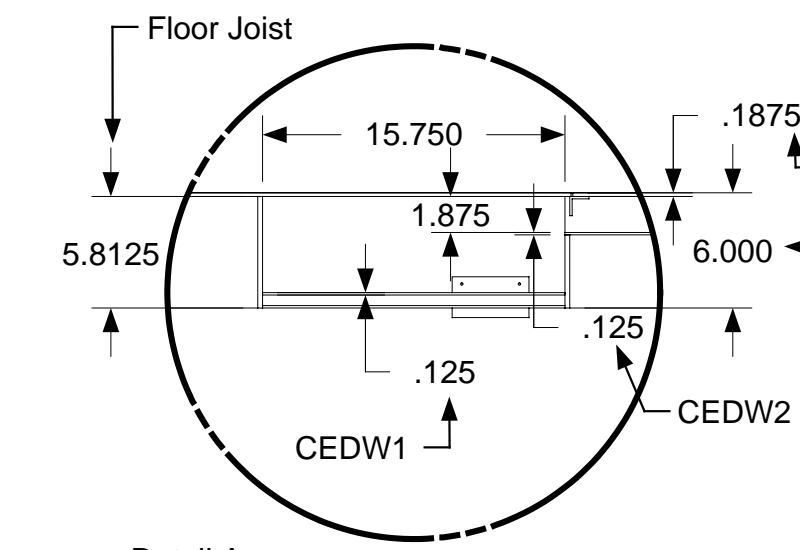
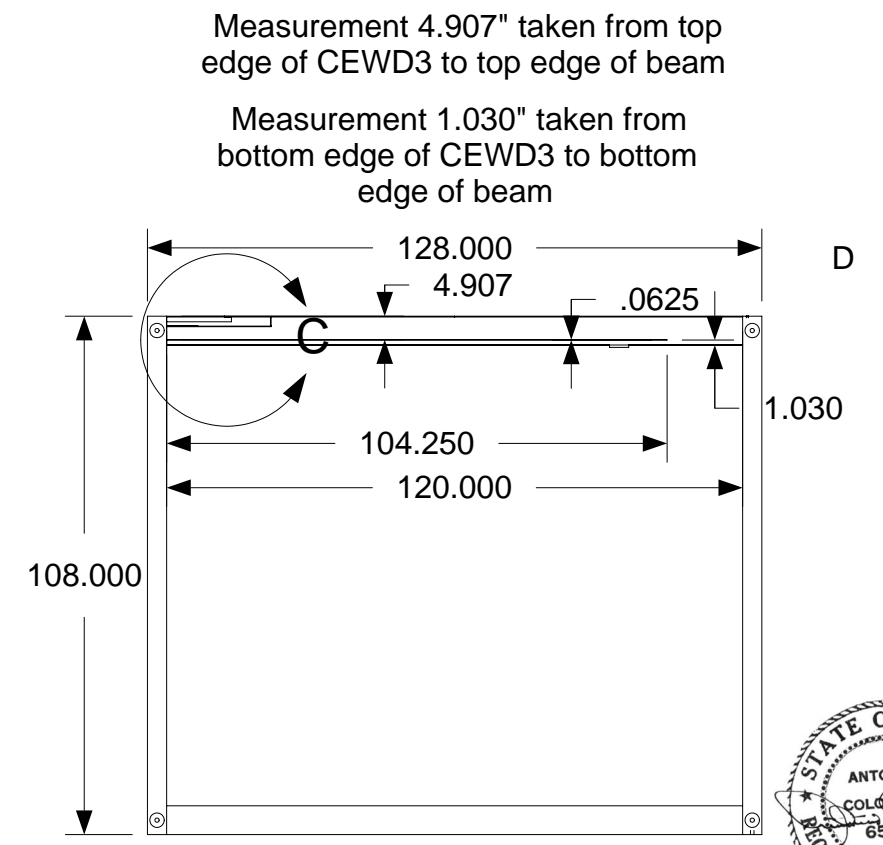
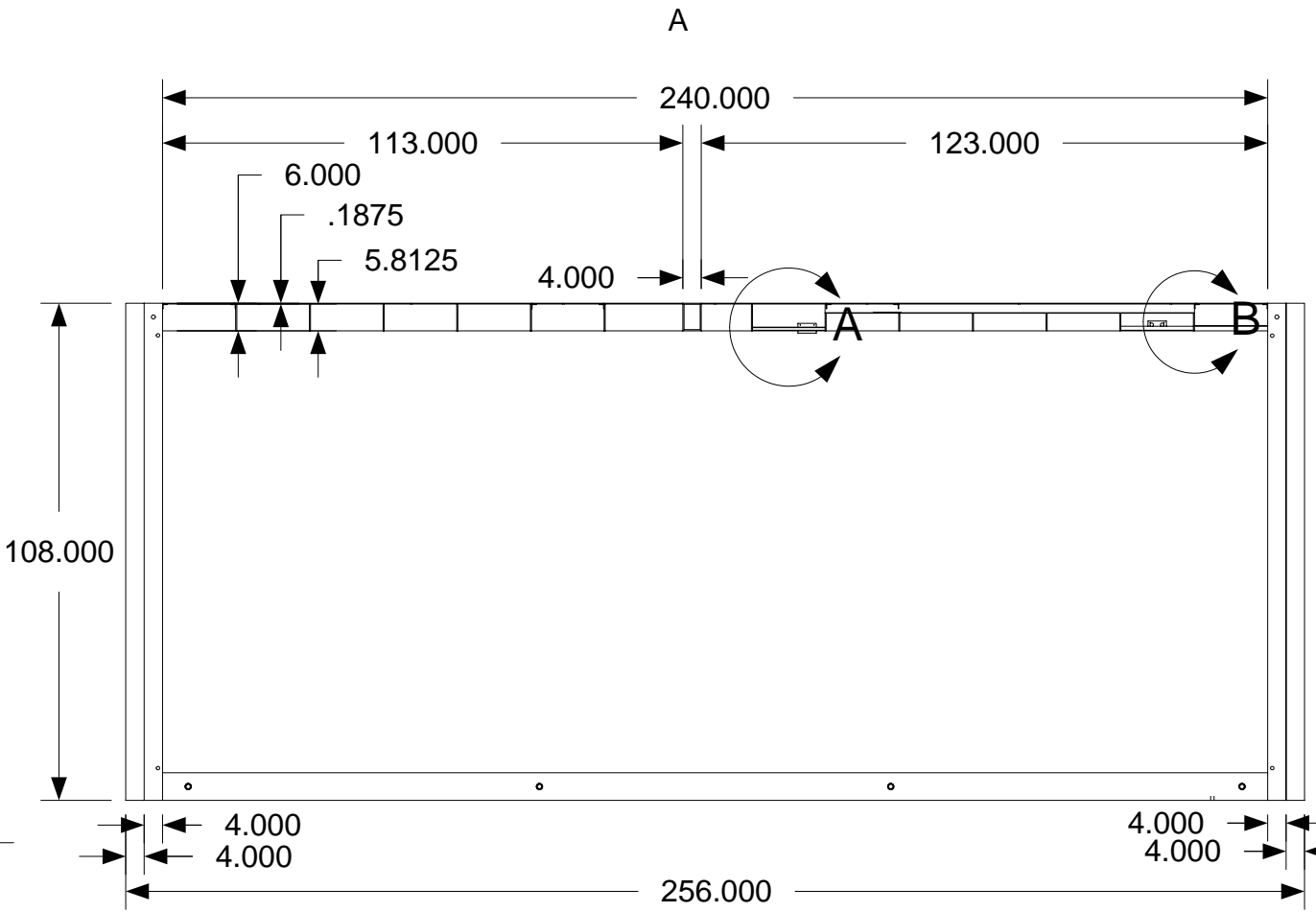
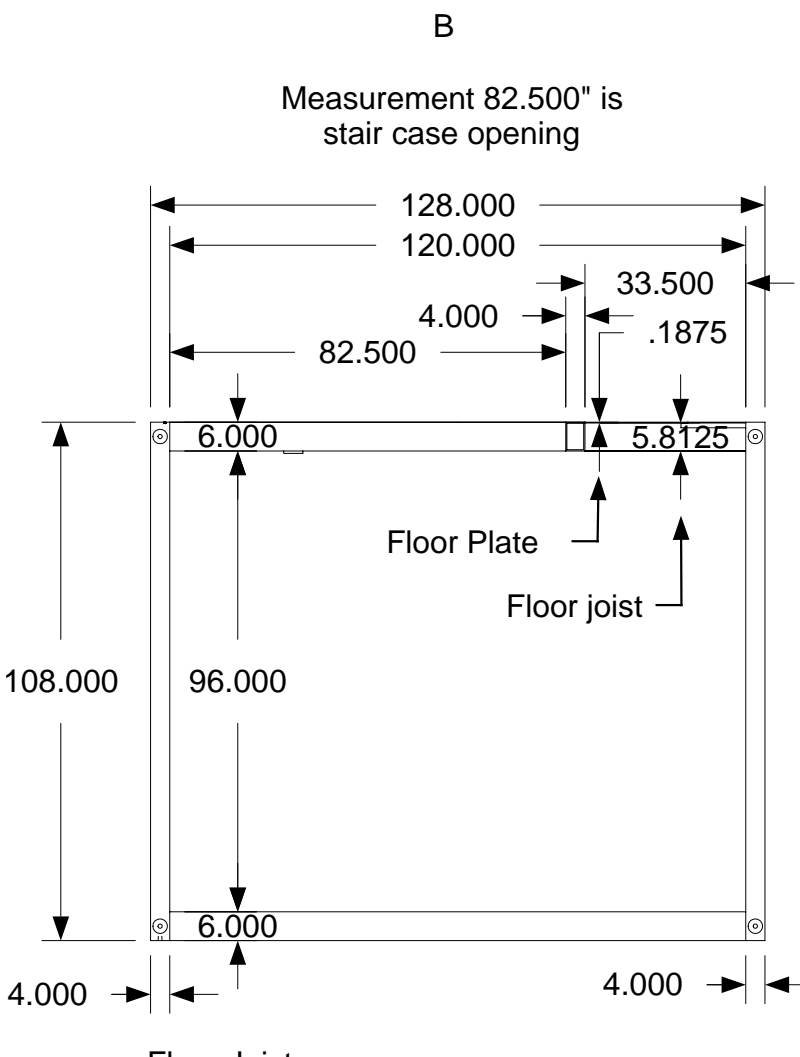
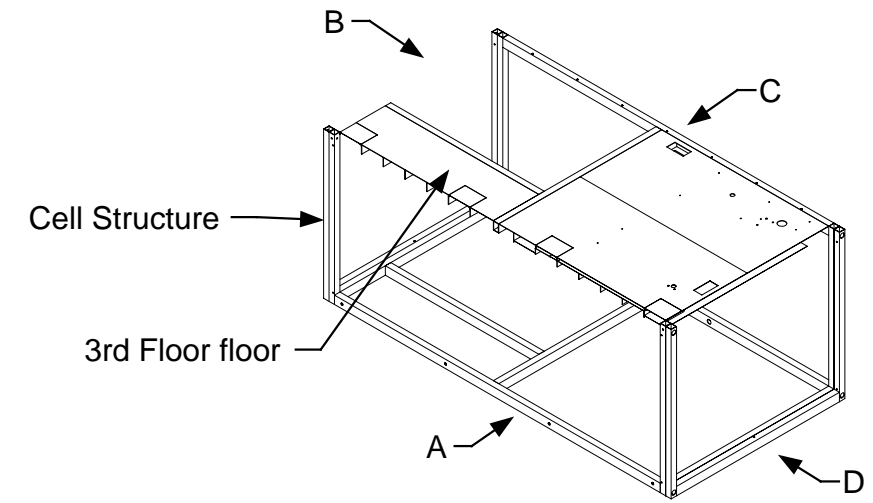

OHIO I.U. APPROVED
BOARD OF BUILDING STANDARDS
STATE OF OHIO

APR 11, 2006
PDG.Domus.060323-1

KEY PLAN

Cell "C" With Deck Over	Cell "B" Cell "E" 2nd Floor	Cell "A" Cell "D" 2nd Floor
	Loft 3rd Floor	Loft 3rd Floor

CELL E
Assembly Floor-
Assembly Sub-
assembly
3rd floor In Cell
Structure
Detail 1

MODEL(S): Hartford

PAGE 257

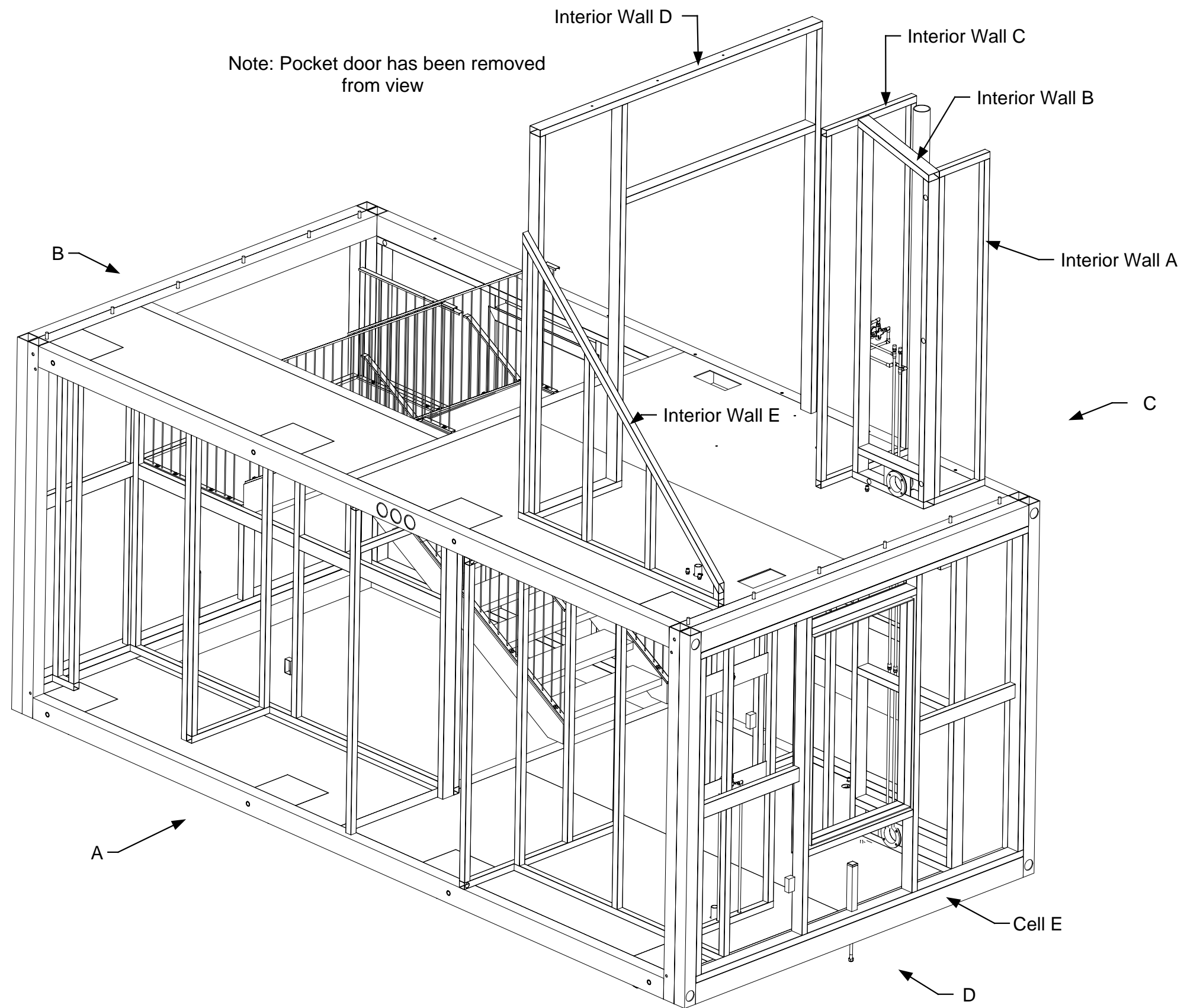

April 11, 2006
PDG.Domus.060323-1

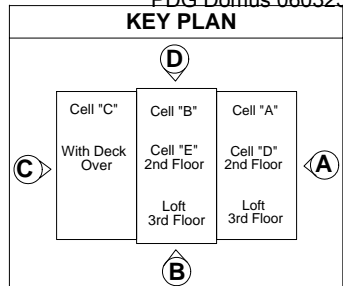

DRAWING

3rd Floor
Assembly Interior
Walls-Assembly
Interior Walls in Cell
Structure

MODEL(S): Hartford

PAGE 258

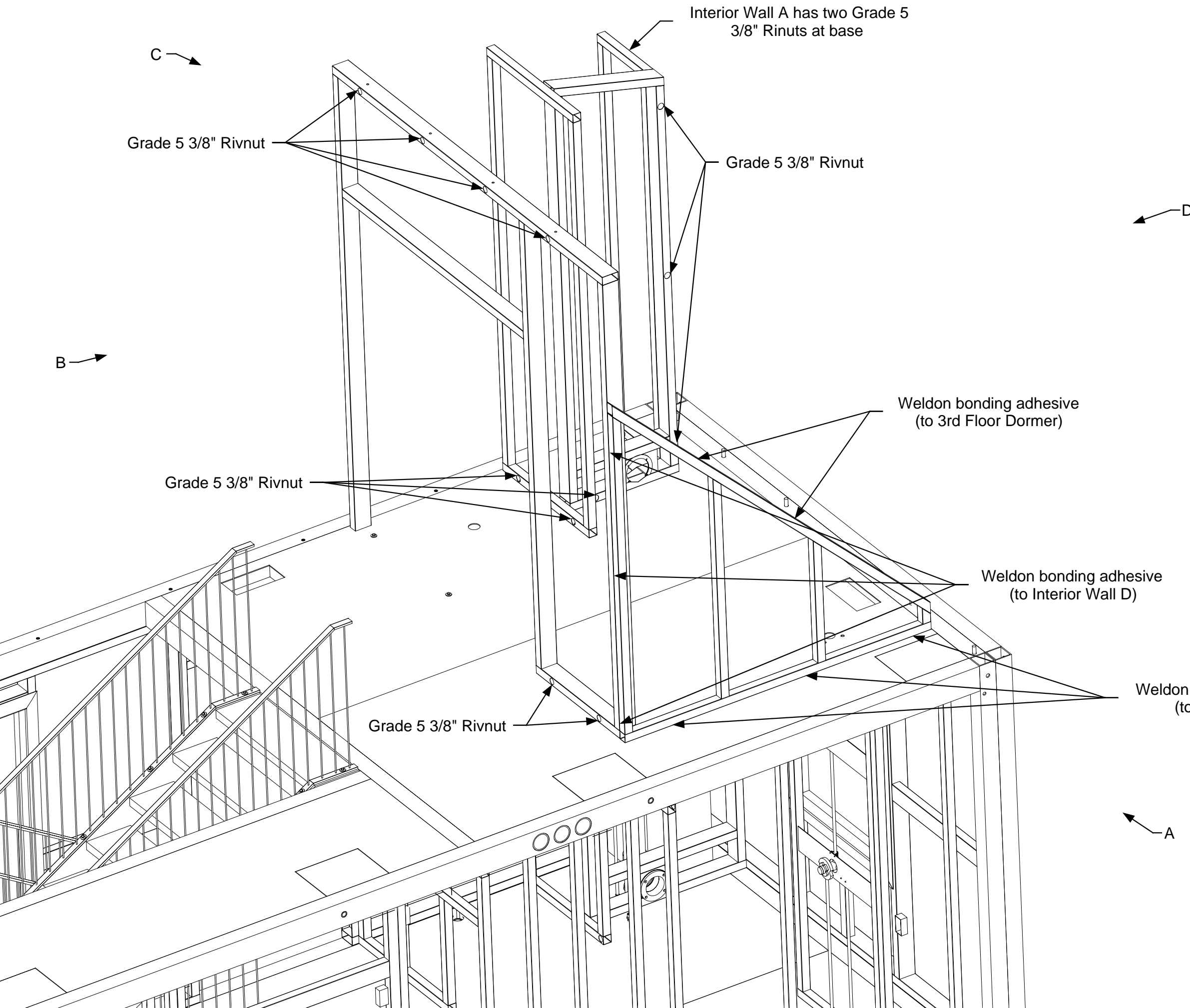

April 11, 2006
PDG Domus.060323-1

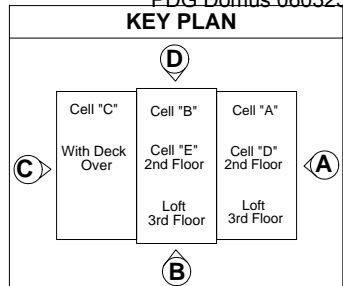

DRAWING

3rd Floor
Assembly Interior
Walls-Assembly
Interior Walls in Cell
Structure
Attachment Rivnuts

MODEL(S): Hartford

PAGE 259

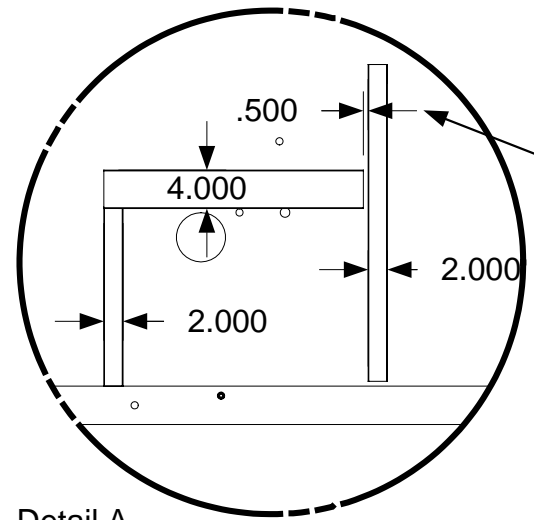

Detail A

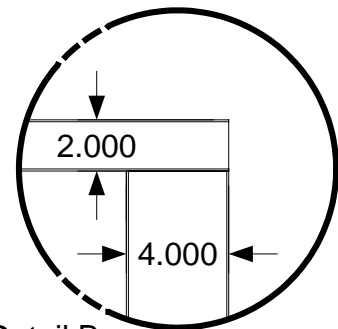

Detail B

Measurement (74.312") taken from center to outside edge

Measurements are taken from Cell Structure edge because 3rd Floor Dormer will be in place at time of Interior Wall installations

3rd Floor Dormer will occupy this beam

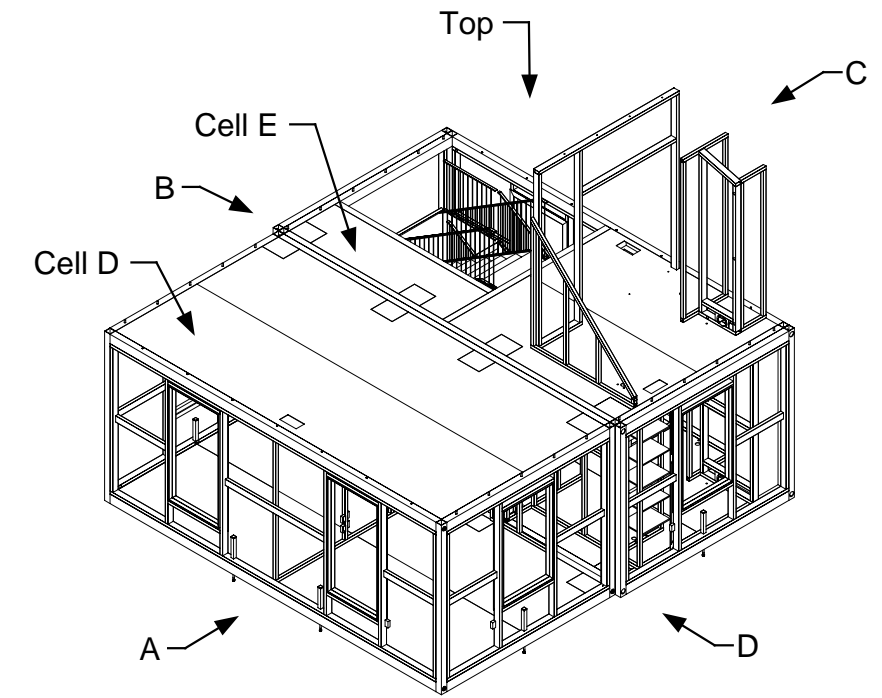
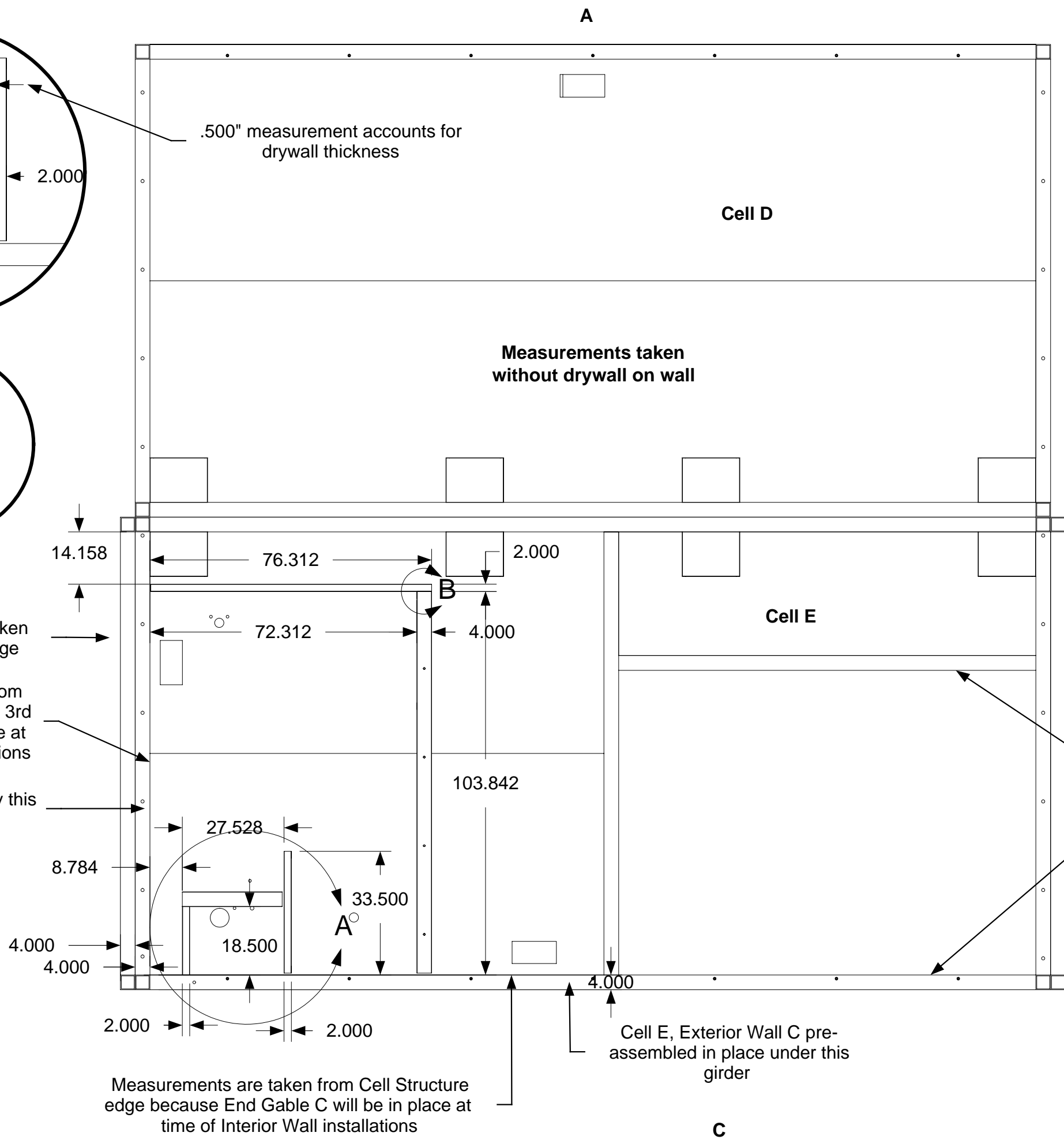

Top View

Staircase opening



April 11, 2006
PDG Domus.060323-1

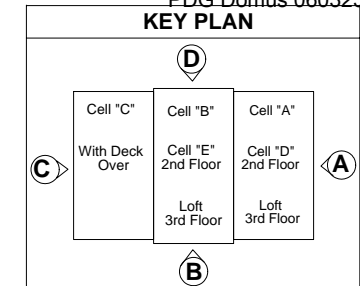

DRAWING
3rd Floor Assembly Interior Walls-Assembly Interior Walls in Cell Structure Detail 1
MODEL(S): Hartford
PAGE 260

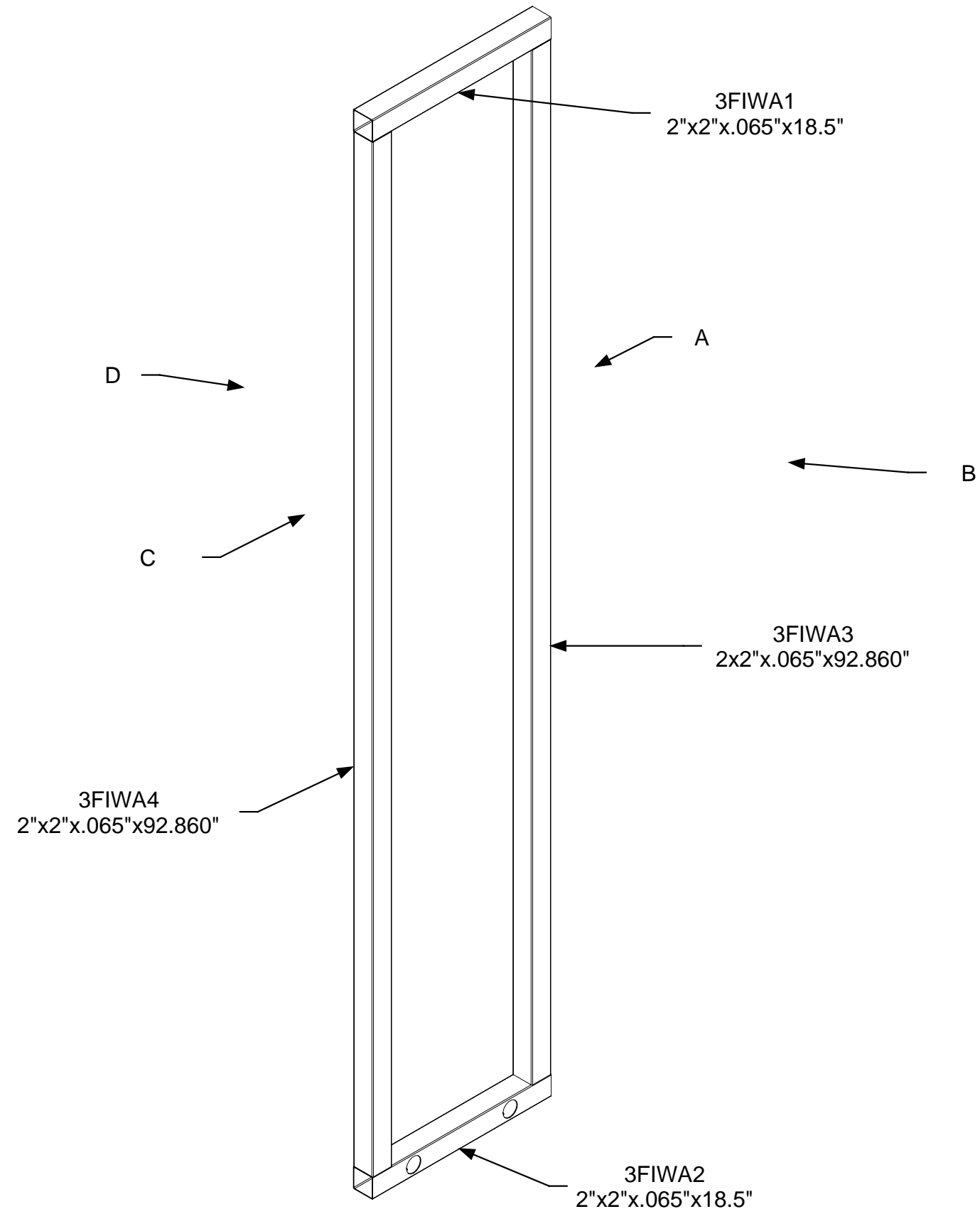

April 11, 2006
PDG.Domus.060323-1

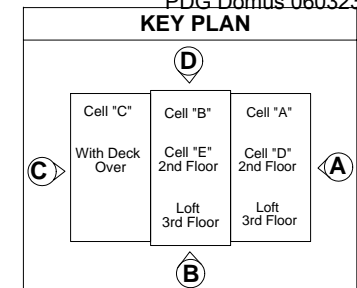

DRAWING

3rd Floor
Assembly Interior
Wall-Assembly
Interior Wall A
Part Identification

MODEL(S): Hartford

PAGE 261

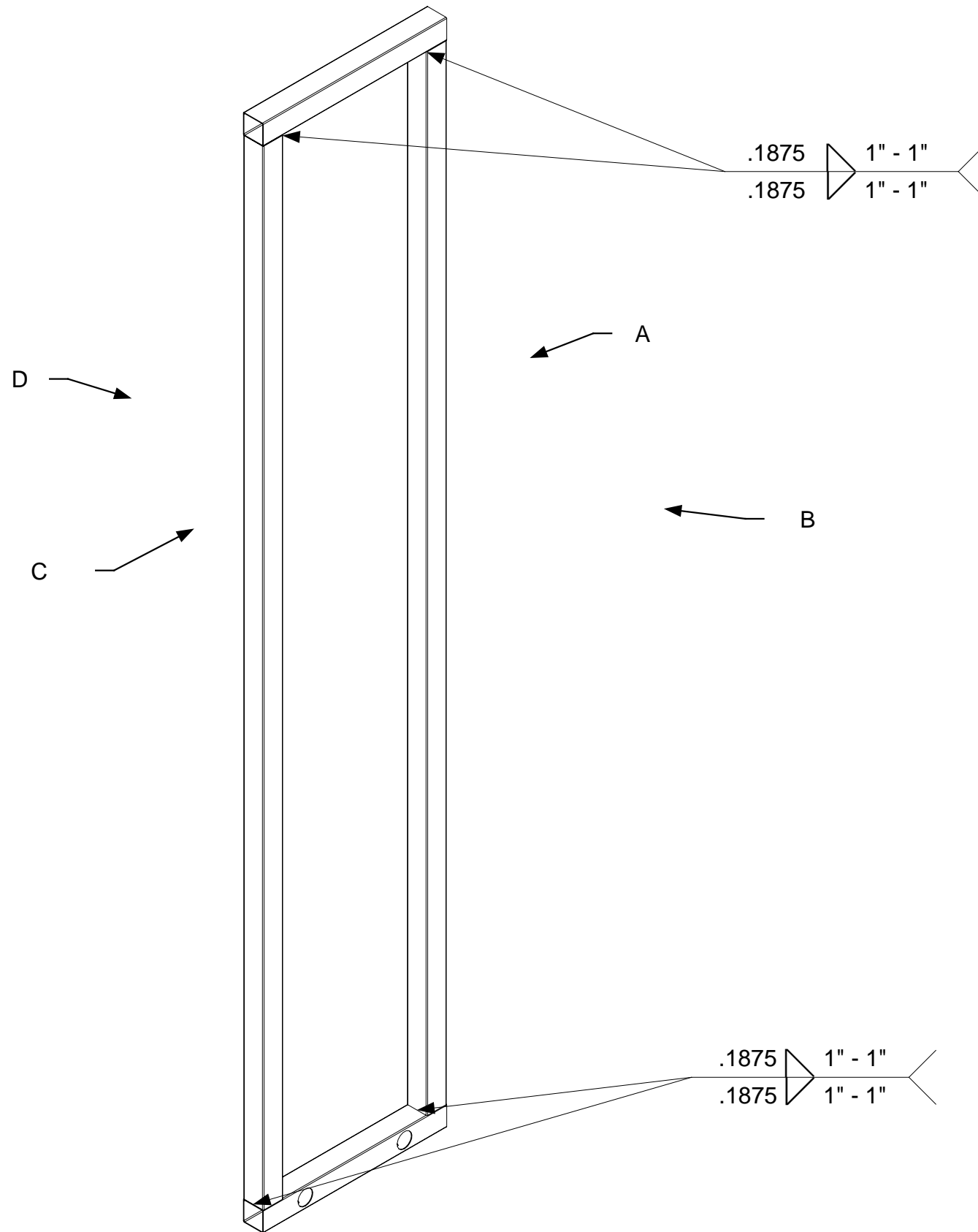

April 11, 2006
PDG.Domus.060323-1

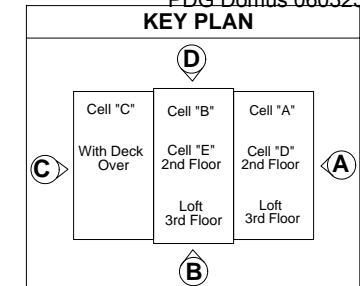

DRAWING

3rd Floor
Assembly Interior
Wall-Assembly
Interior Wall A
Welding

MODEL(S): Hartford

PAGE 262

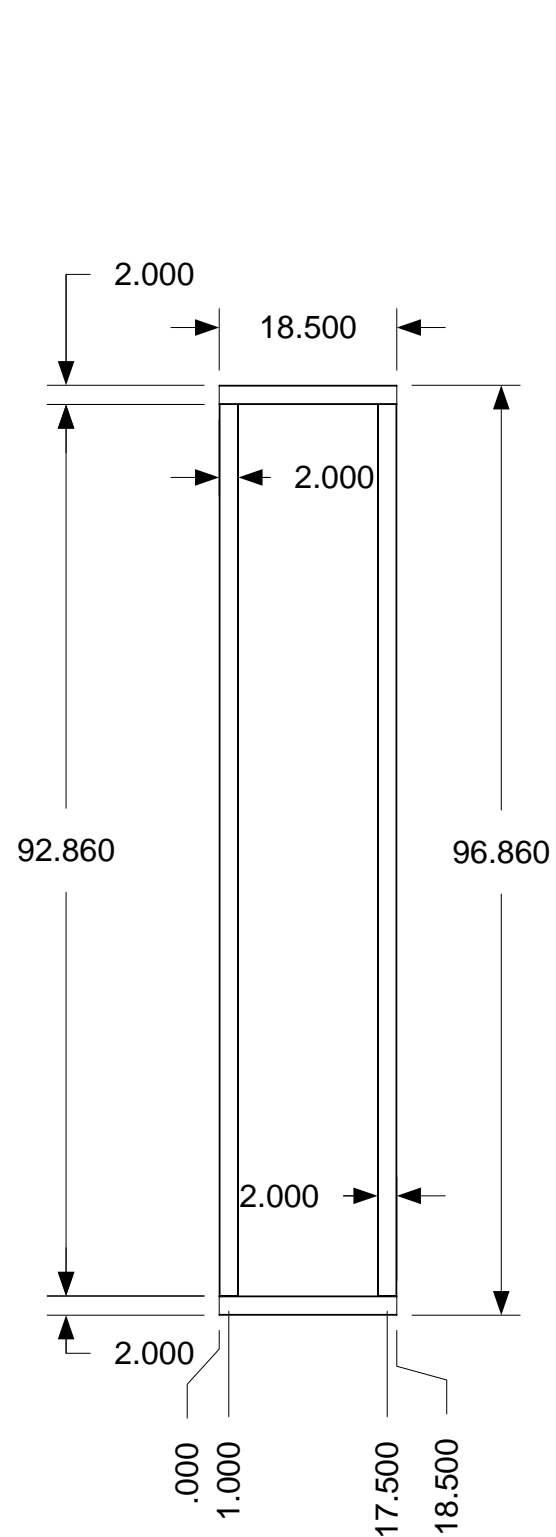

Measurements are taken from center to outside edge

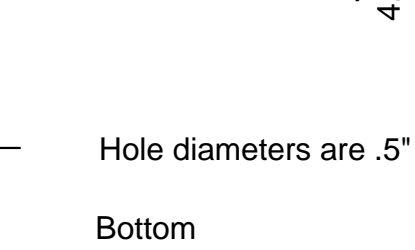
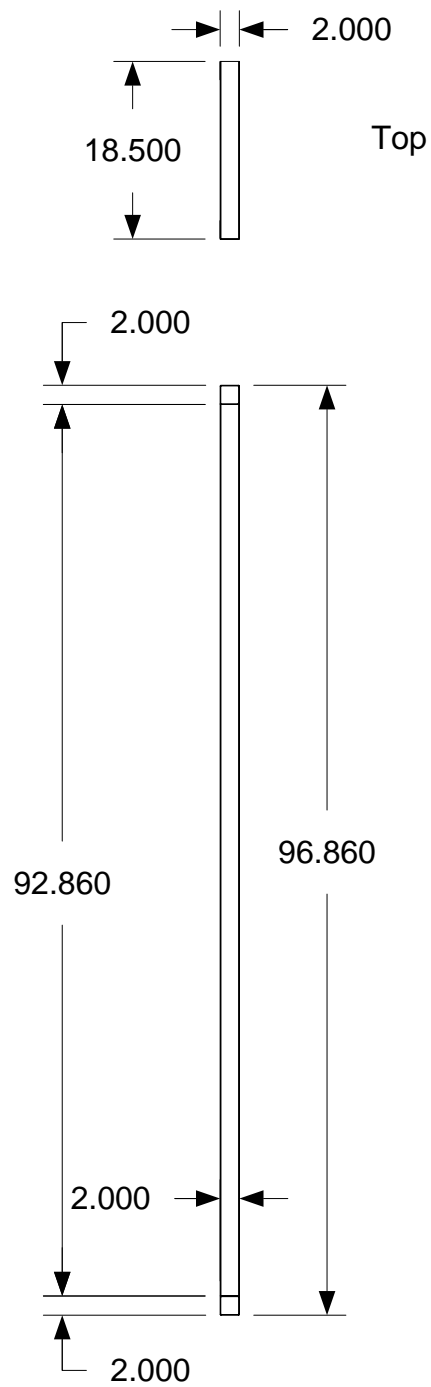

Hole diameters are .5"

Bottom

Measurements are taken from center to outside edge

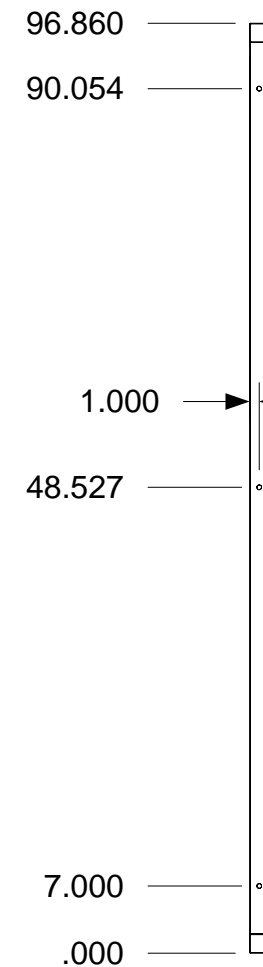
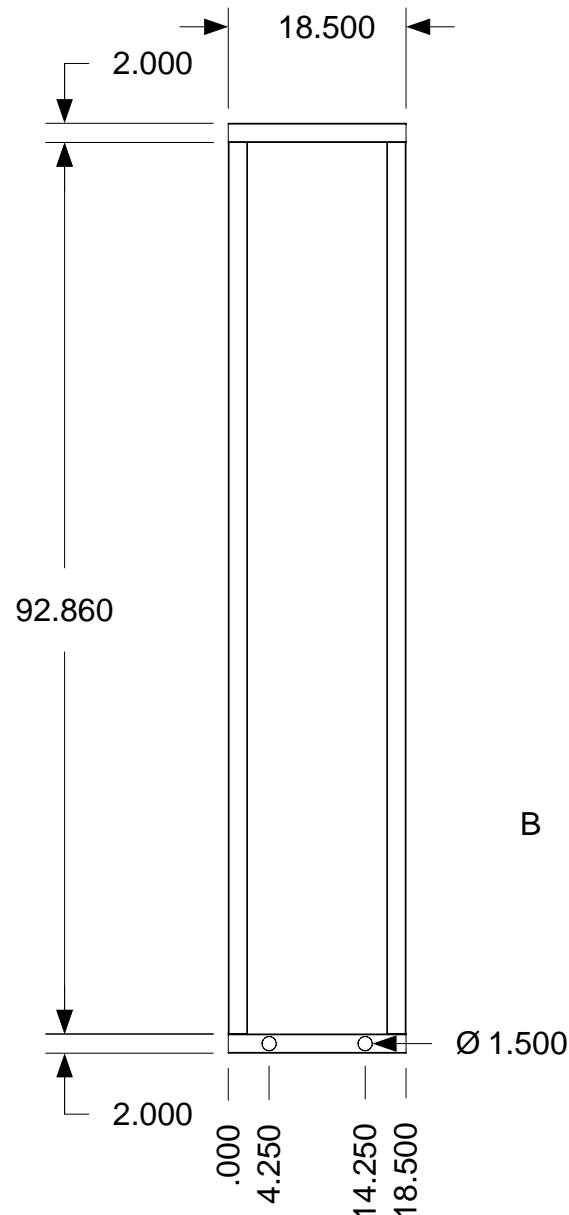

Hole diameters are .5"



April 11, 2006
PDG.Domus.060323-1

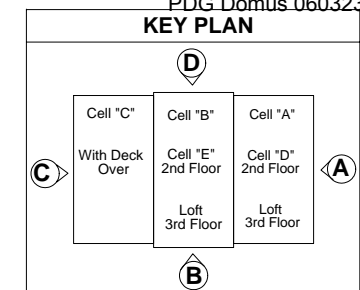

DRAWING

3rd Floor
Assembly Interior
Wall-Assembly
Interior Wall A
Completed
Dimensions

MODEL(S): Hartford

PAGE 263

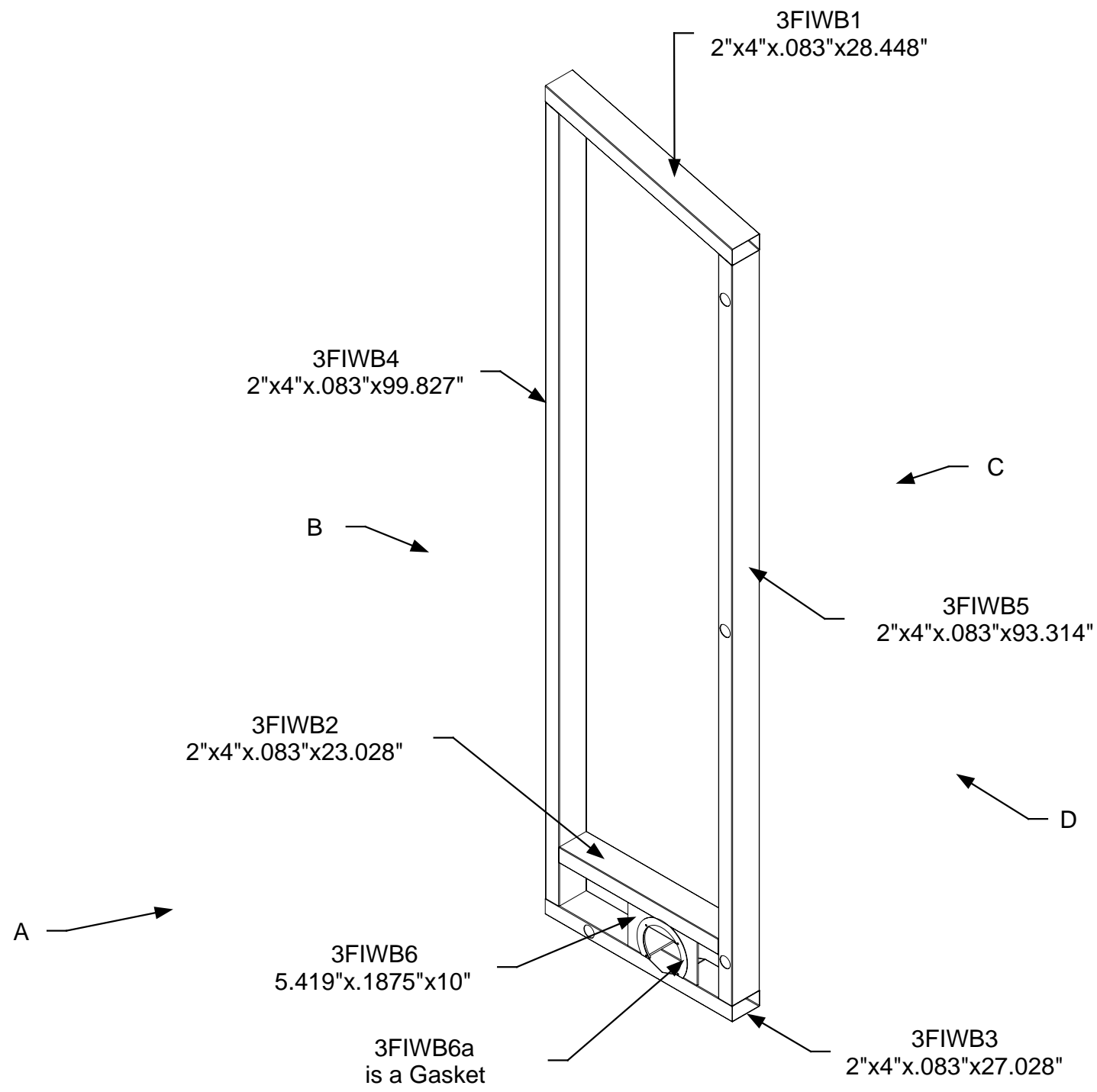

April 11, 2006
PDG.Domus.060323-1

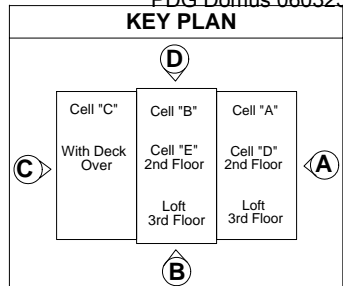

DRAWING

3rd Floor
Assembly Interior
Wall-Assembly
Interior Wall B
Part Identification

MODEL(S): Hartford

PAGE 264

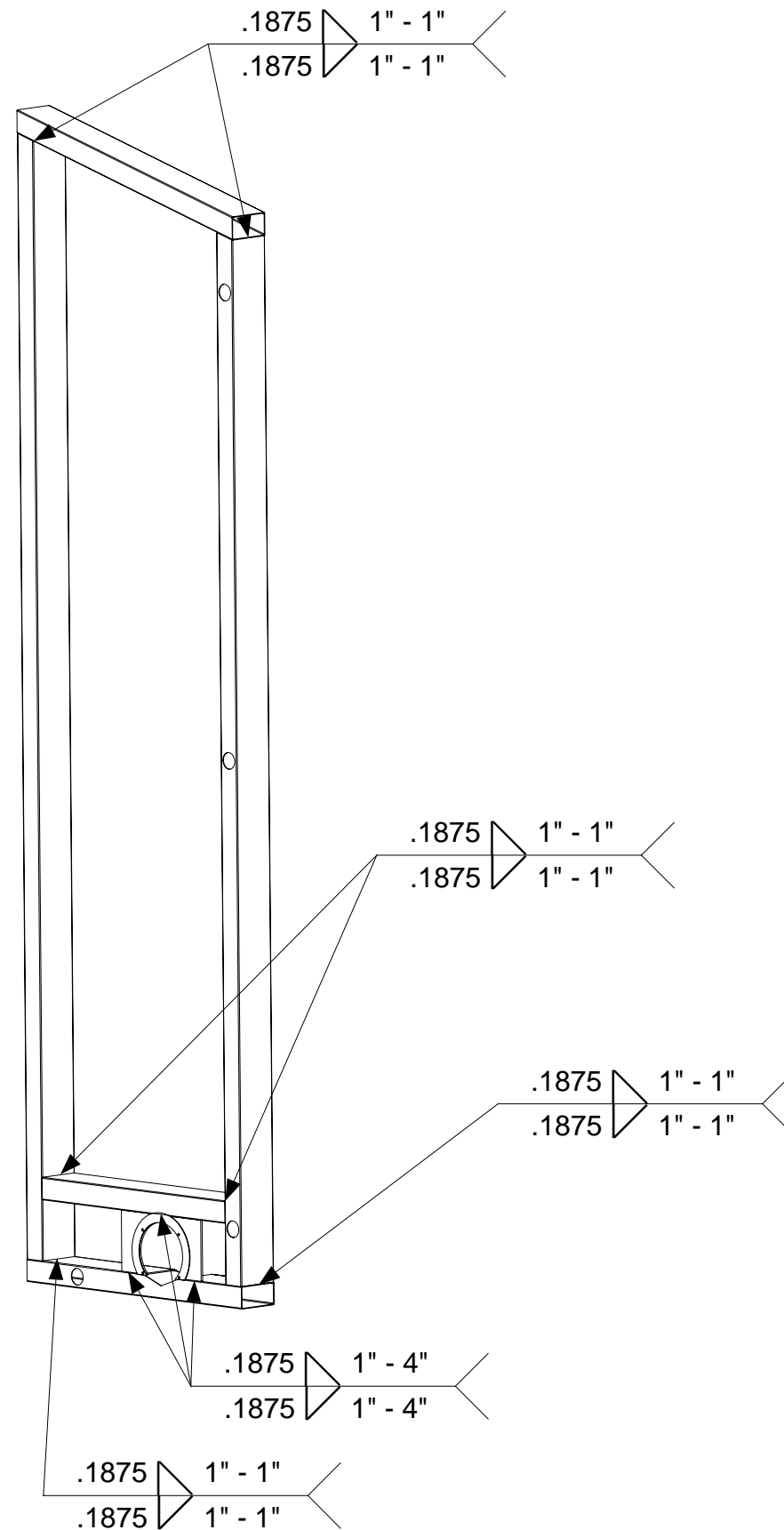

April 11, 2006
PDG.Domus.060323-1

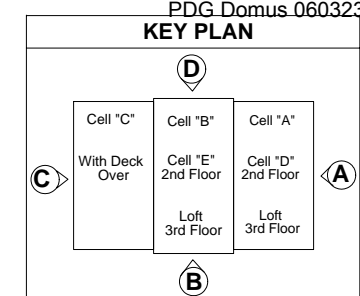

DRAWING

3rd Floor
Assembly Interior
Wall-Assembly
Interior Wall B
Welding

MODEL(S): Hartford

PAGE 265

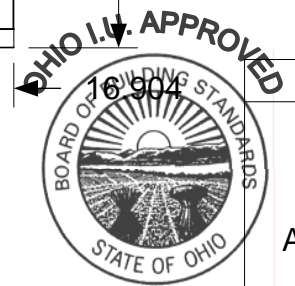
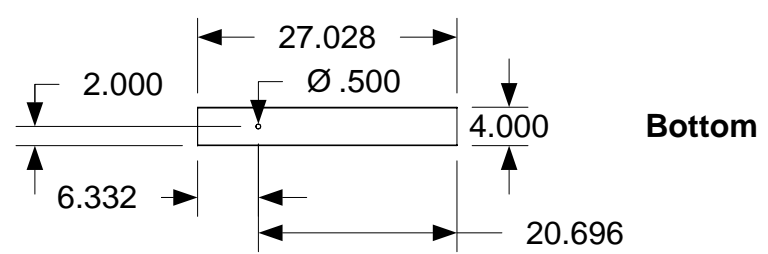
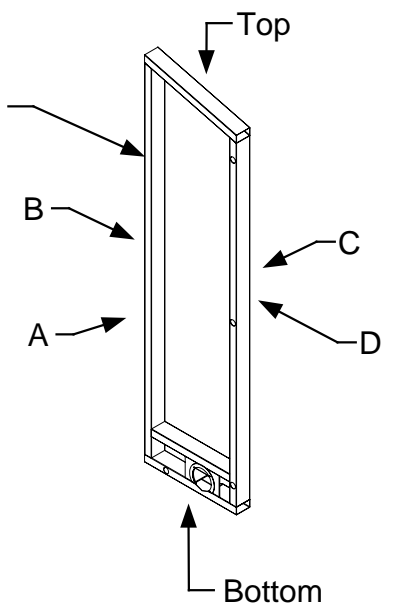
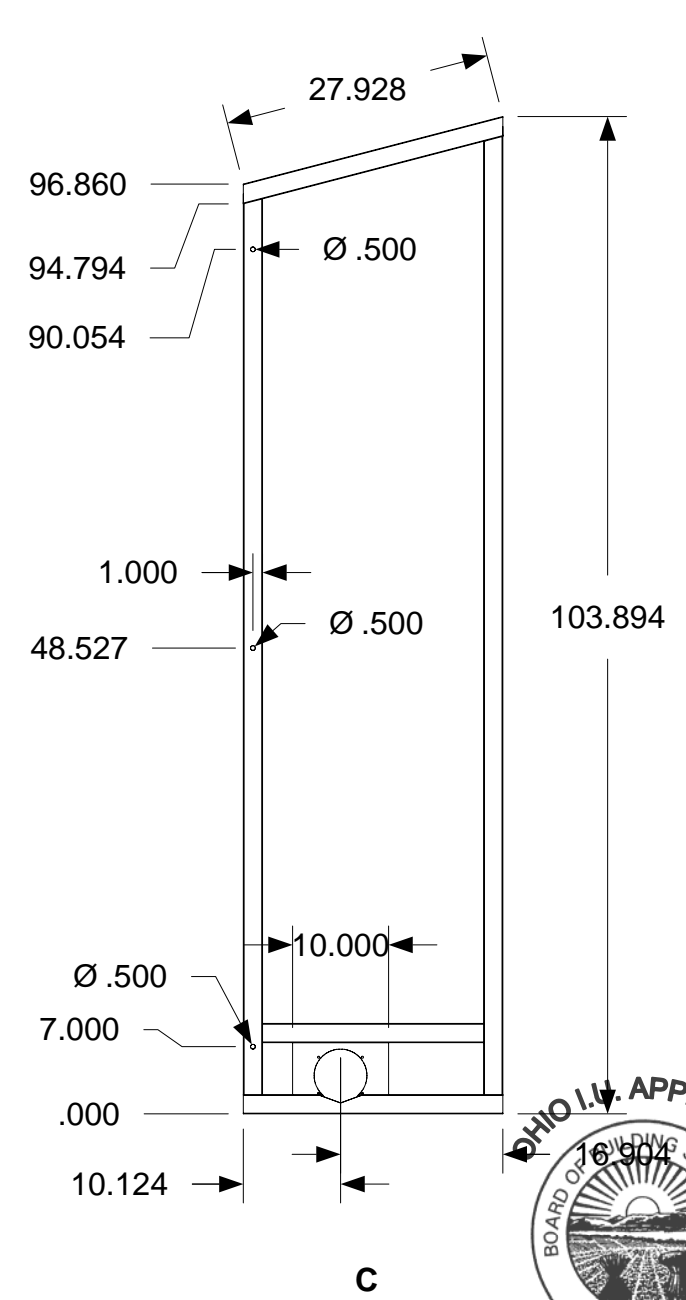
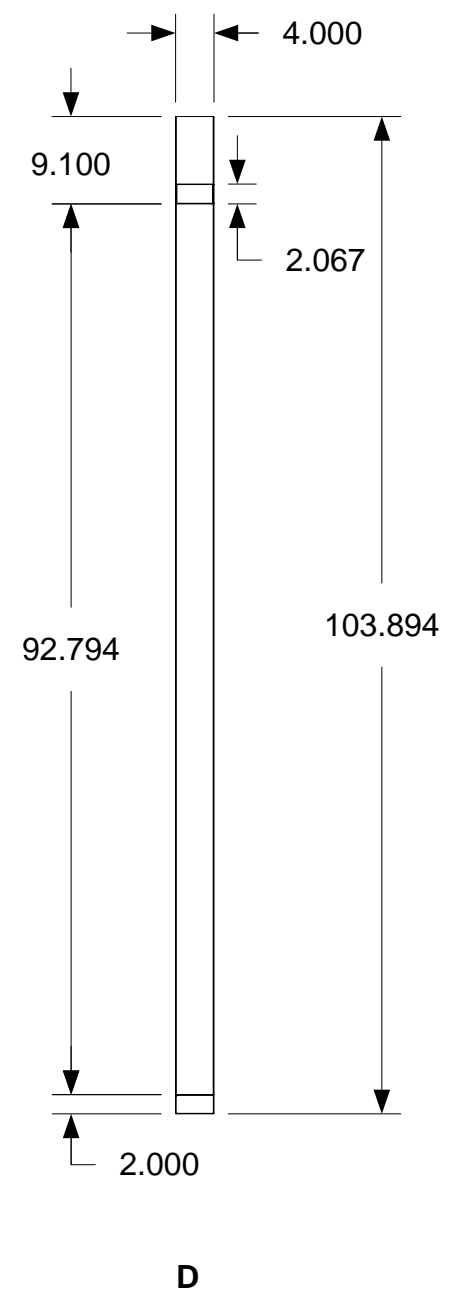
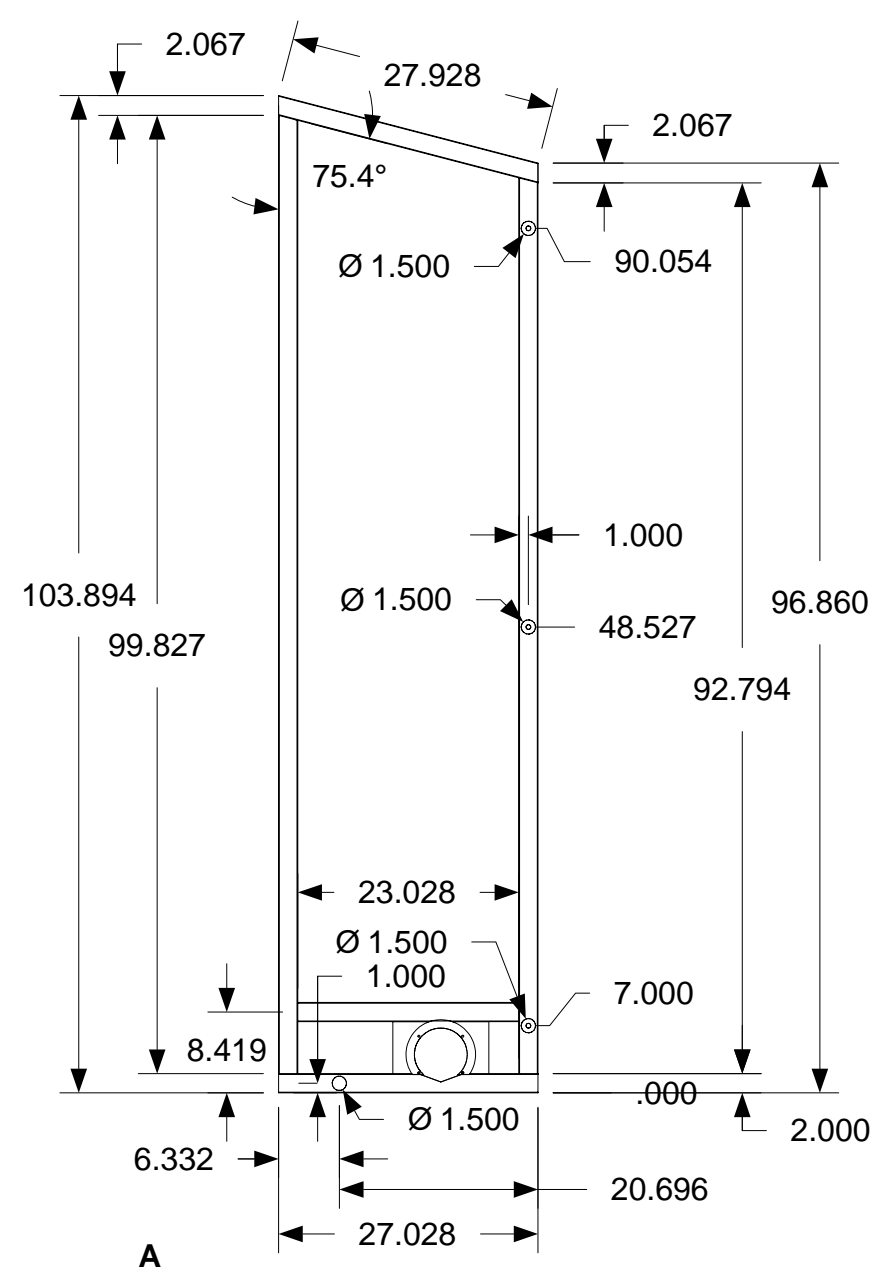
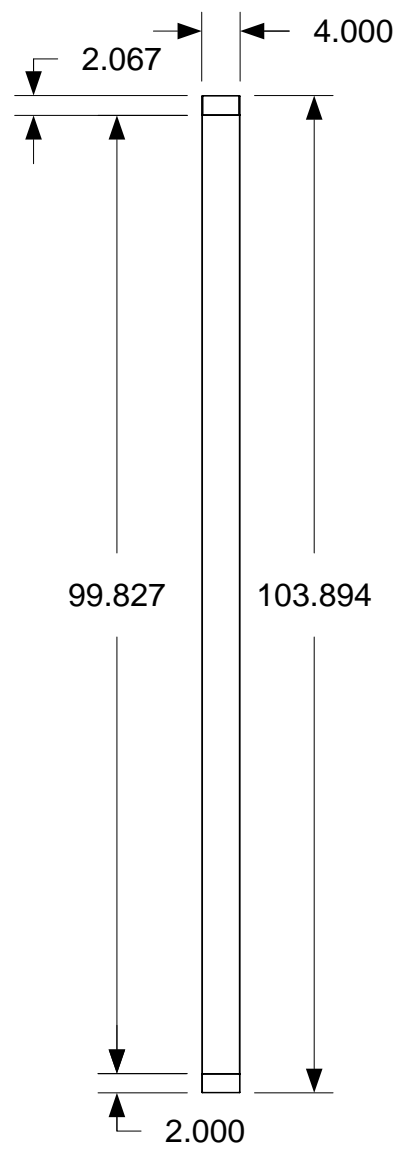
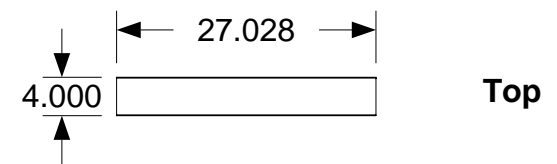

April 11, 2006
PDG.Domus.060323-1

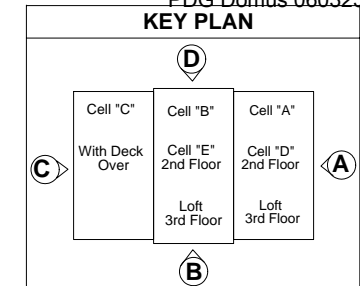

DRAWING

3rd Floor
Assembly Interior
Wall-Assembly
Interior Wall B
Completed
Dimensions

MODEL(S): Hartford

PAGE 266

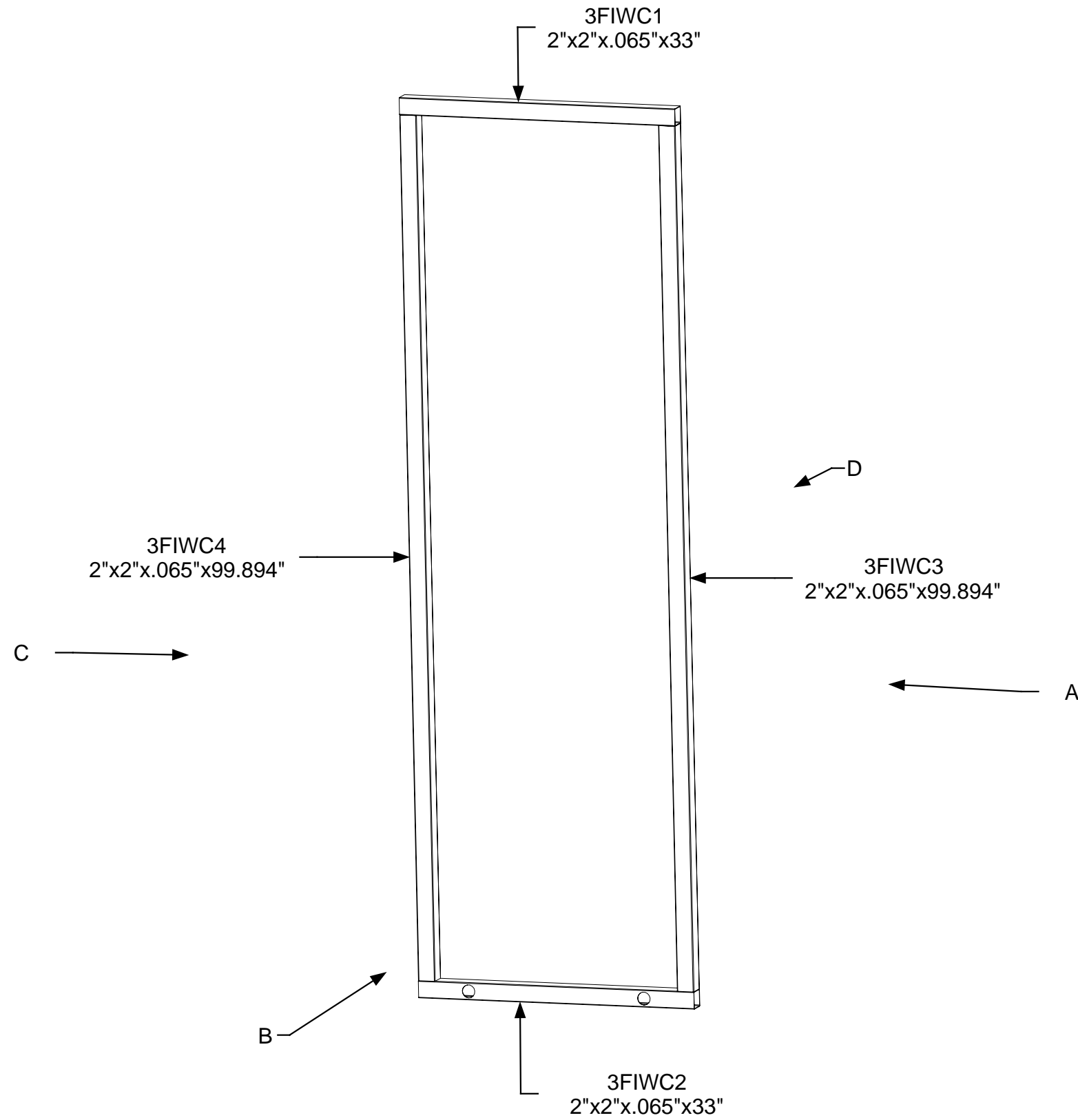

April 11, 2006
PDG.Domus.060323-1

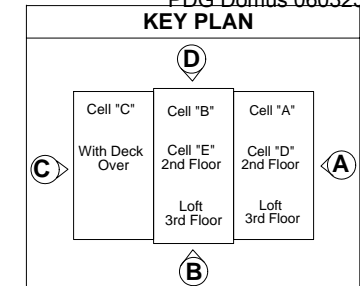

DRAWING

3rd Floor
Assembly Interior
Wall-Assembly
Interior Wall C
Part Identification

MODEL(S): Hartford

PAGE 267

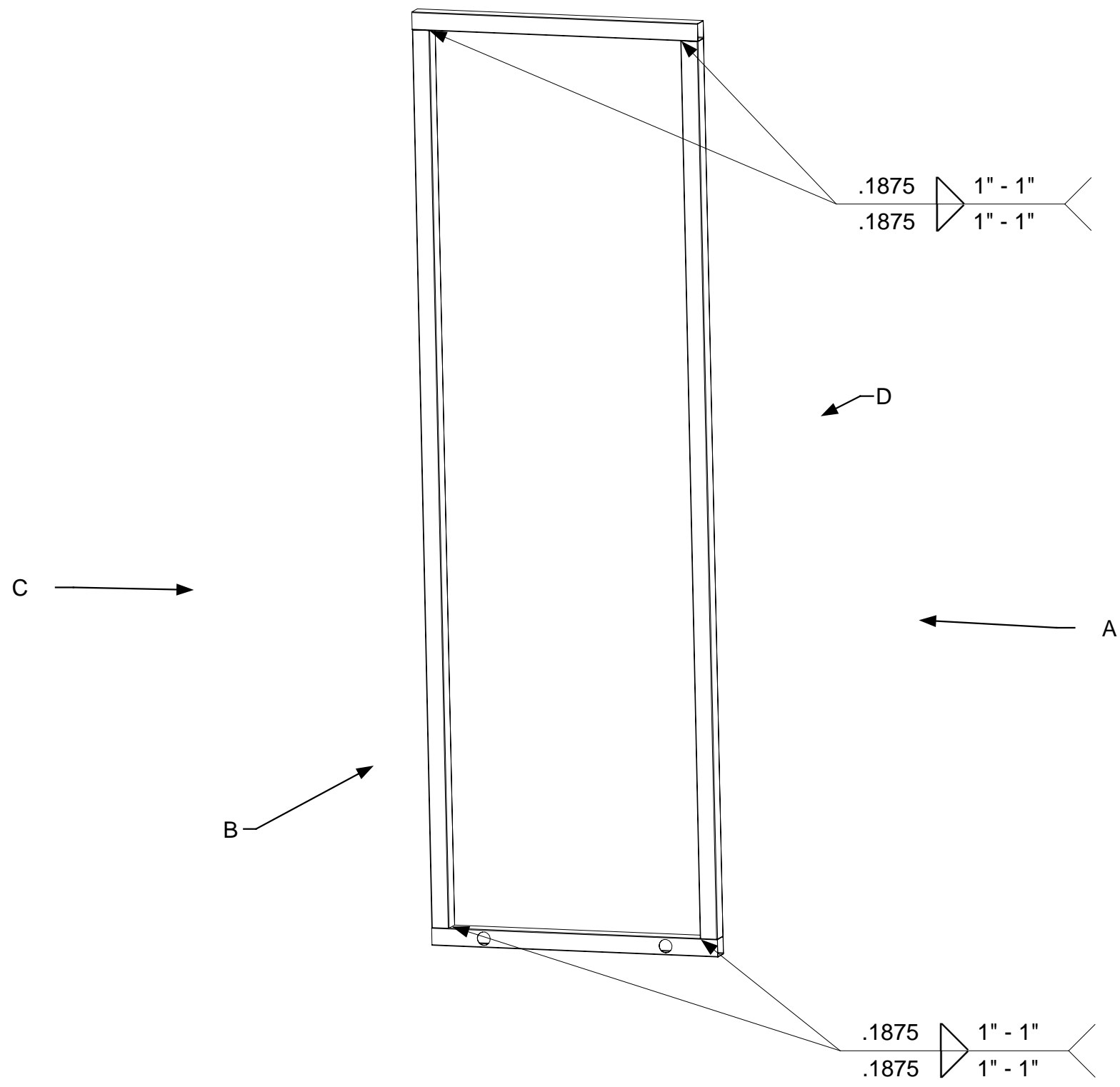

April 11, 2006
PDG Domus.060323-1

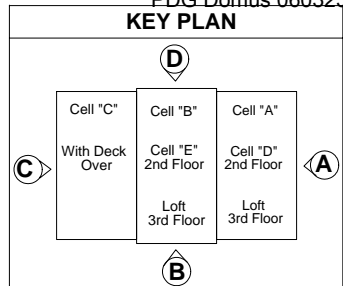

DRAWING

3rd Floor
Assembly Interior
Wall-Assembly
Interior Wall C
Welding

MODEL(S): Hartford

PAGE 268

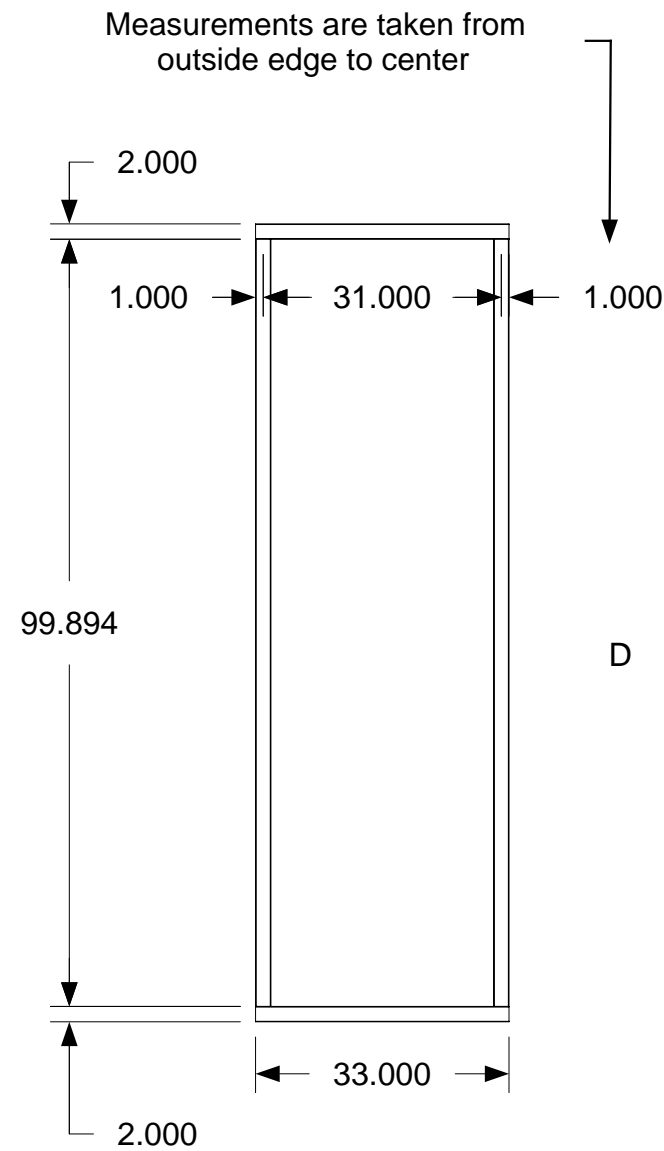

D

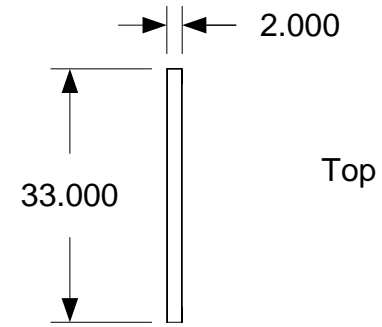

Top

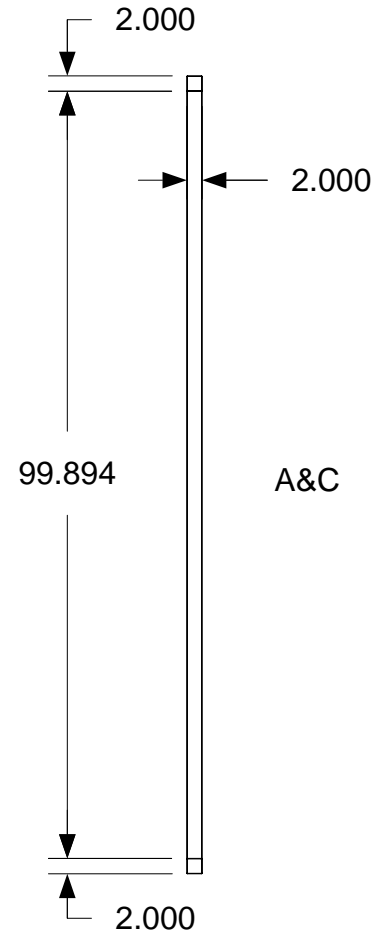

A&C

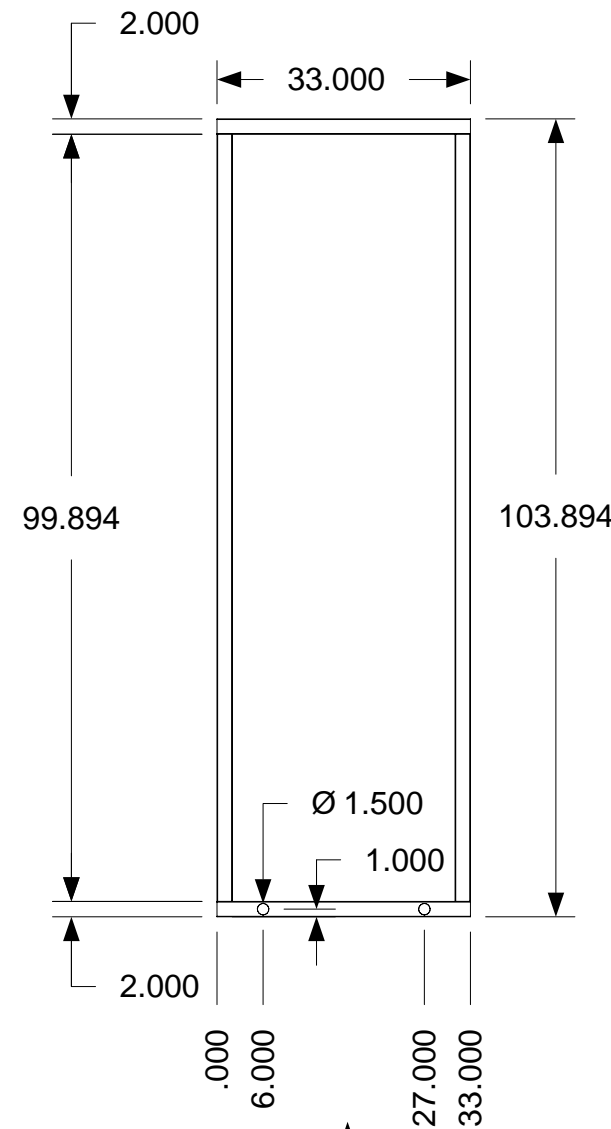

Measurements are taken from center to outside edge

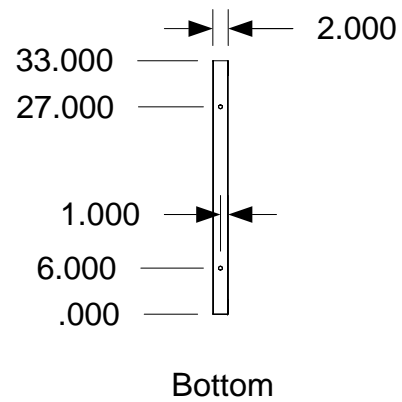

Measurements are taken from center to outside edge

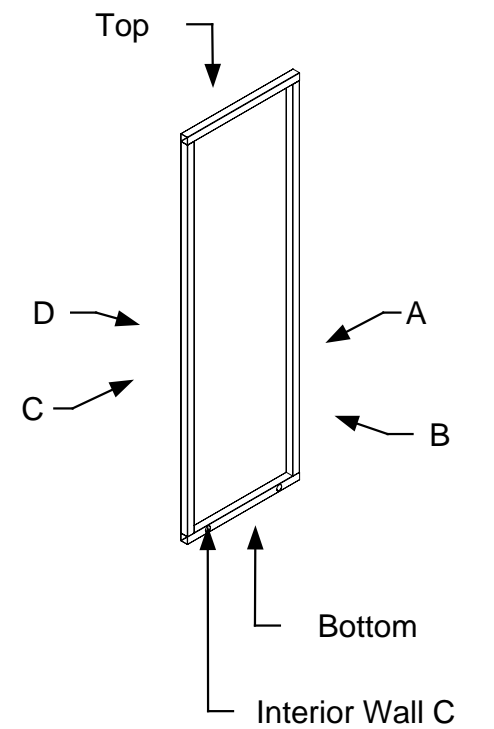

B



April 11, 2006
PDG.Domus.060323-1

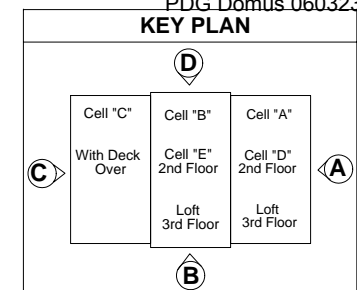

DRAWING
3rd Floor Assembly Interior Wall-Assembly Interior Wall C Completed Dimensions
MODEL(S): Hartford
PAGE 269

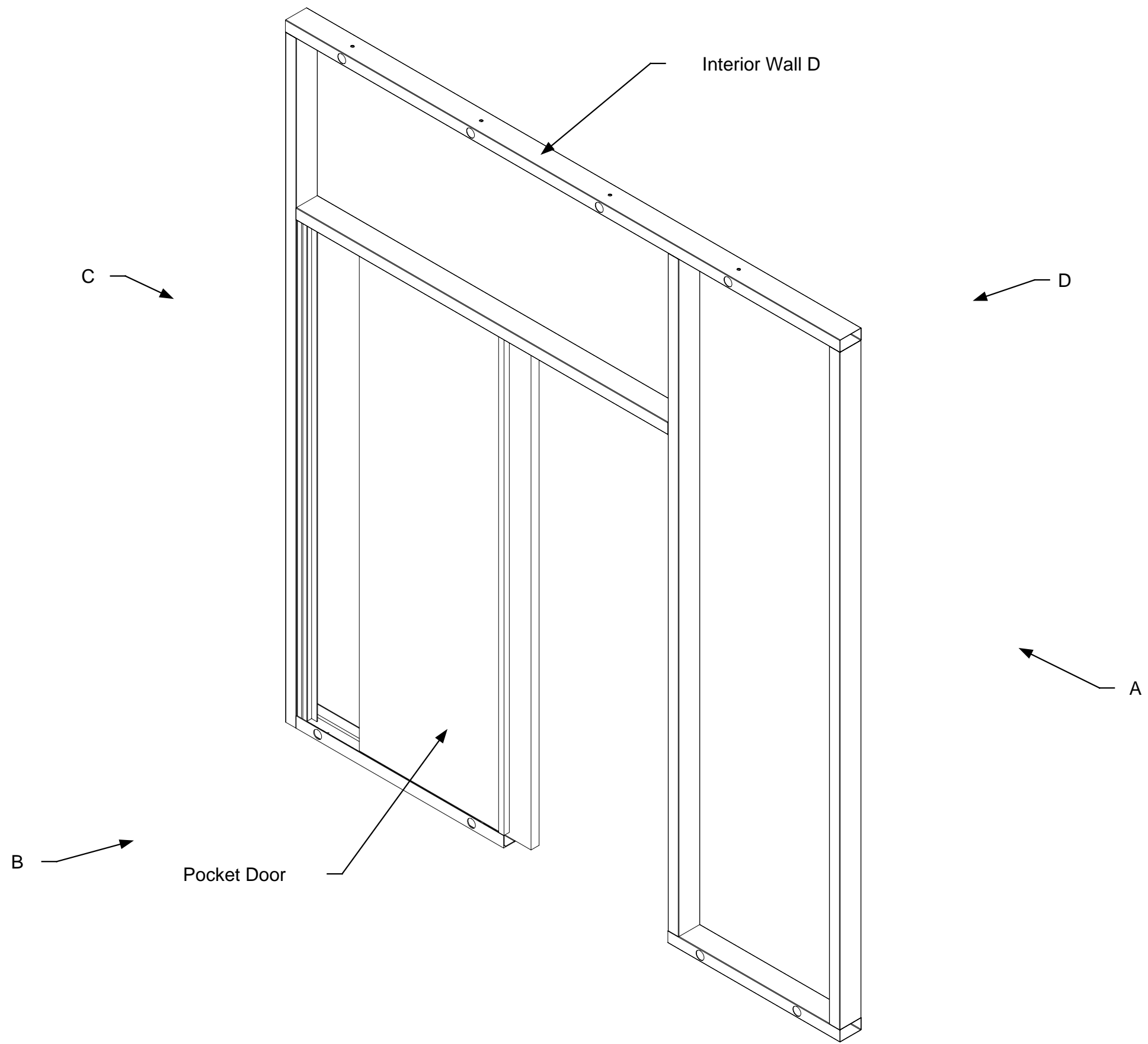

April 11, 2006
PDG.Domus.060323-1

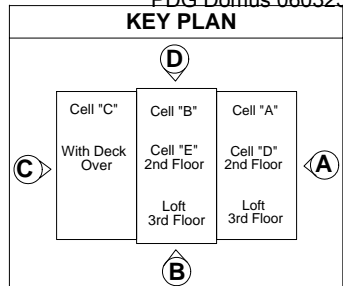

DRAWING
3rd Floor Assembly Interior Wall-Assembly Interior Wall D Part Identification
MODEL(S): Hartford
PAGE 270

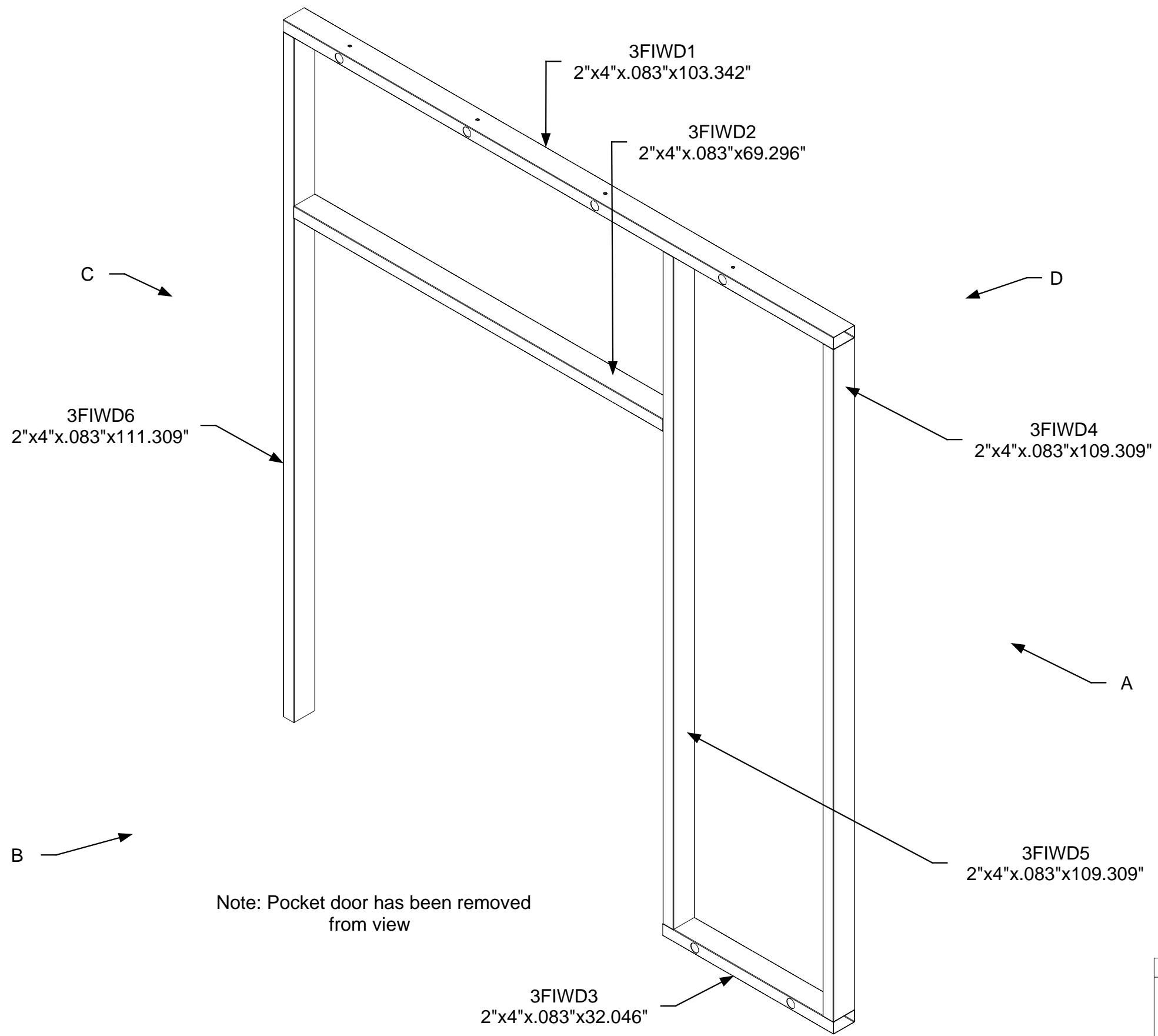

April 11, 2006
PDG.Domus.060323-1

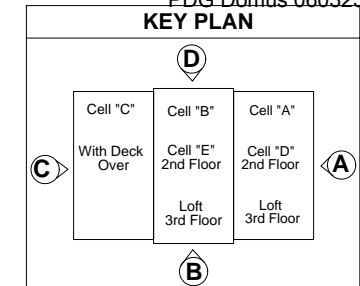

DRAWING

3rd Floor
Assembly Interior
Wall-Assembly
Interior Wall D
Part Identification
Detail 1

MODEL(S): Hartford

PAGE 271

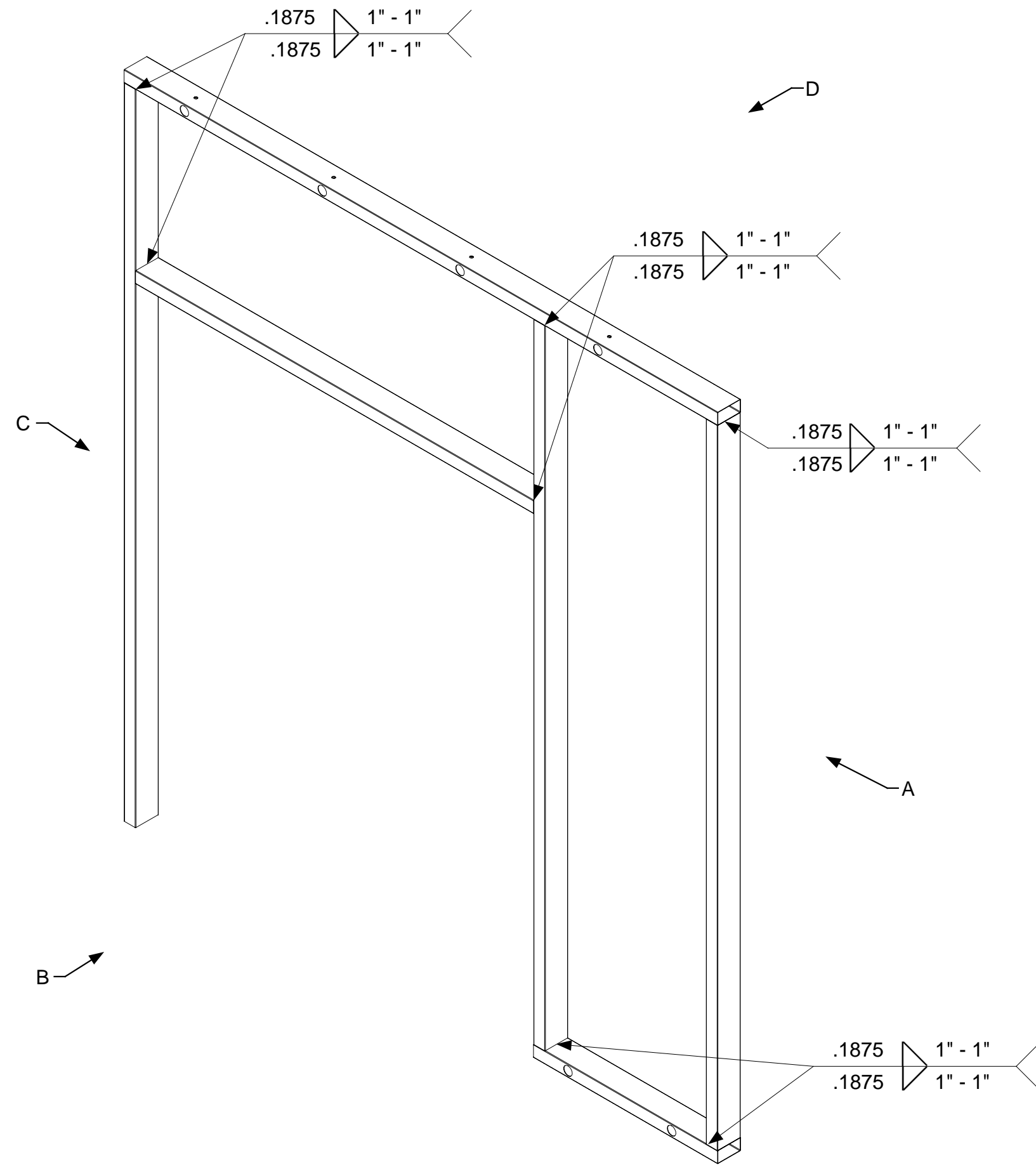

April 11, 2006
PDG.Domus.060323-1

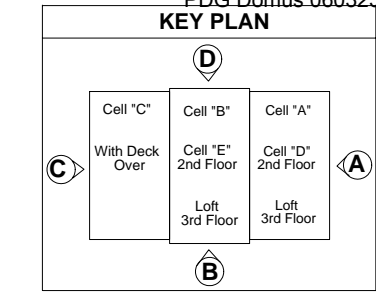

DRAWING

3rd Floor
Assembly Interior
Wall-Assembly
Interior Wall D
Welding

MODEL(S): Hartford

PAGE 272

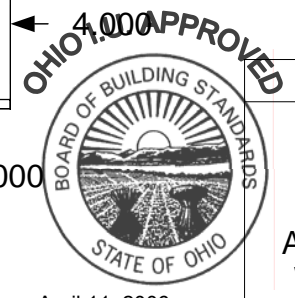
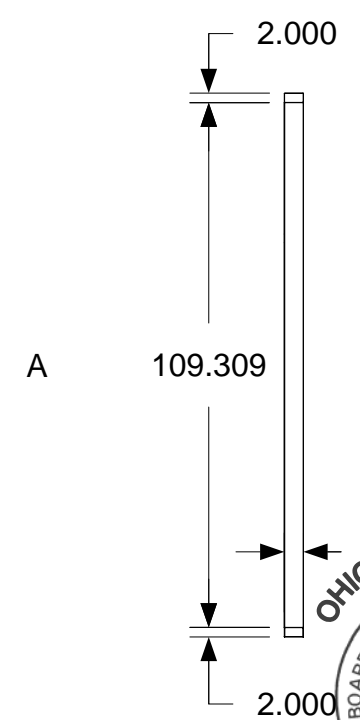
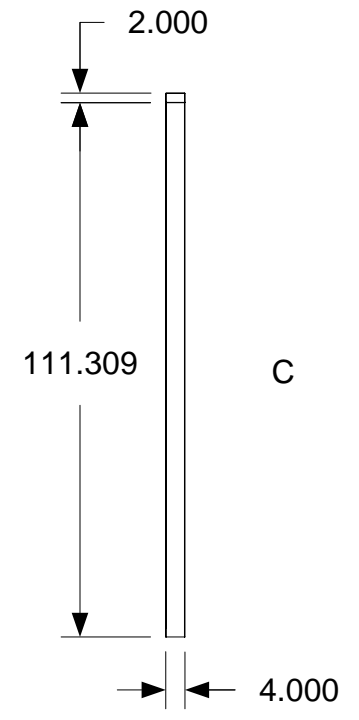
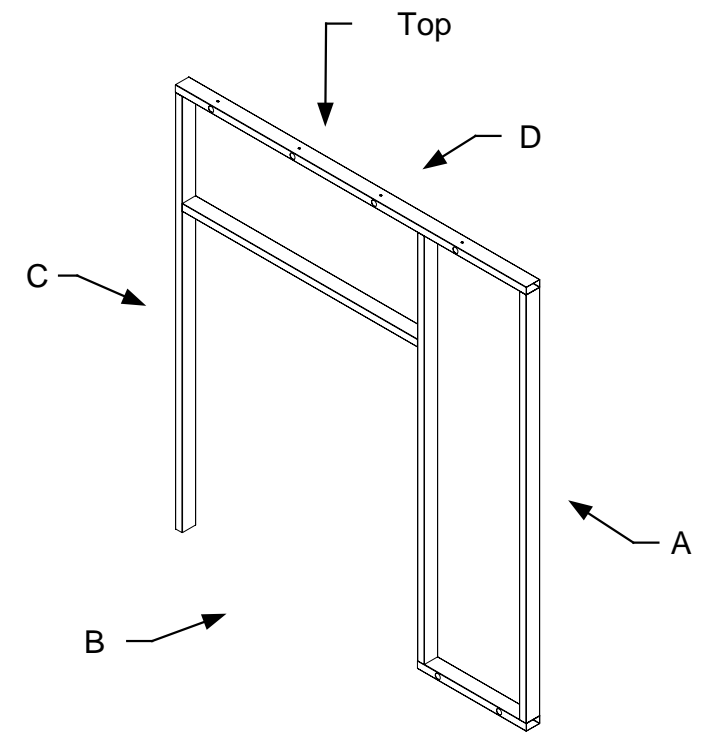
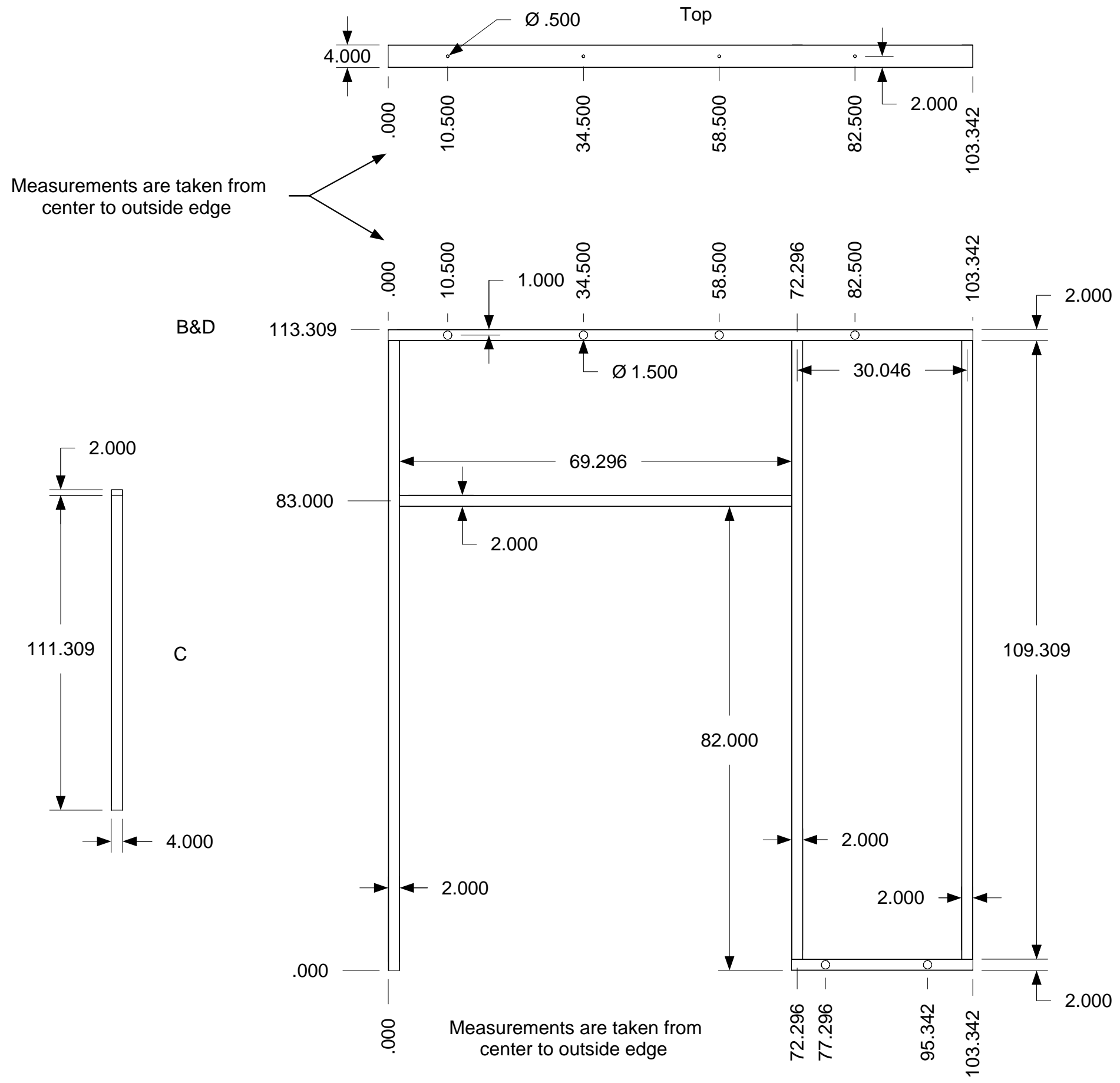

April 11, 2006
PDG Domus.060323-1

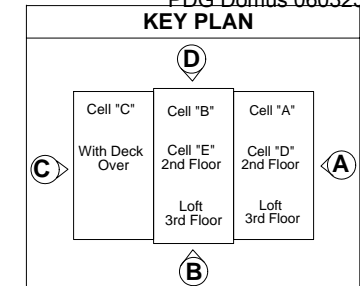

DRAWING

3rd Floor
Assembly Interior
Wall-Assembly
Interior Wall D
Completed
Dimensions

MODEL(S): Hartford

PAGE 273

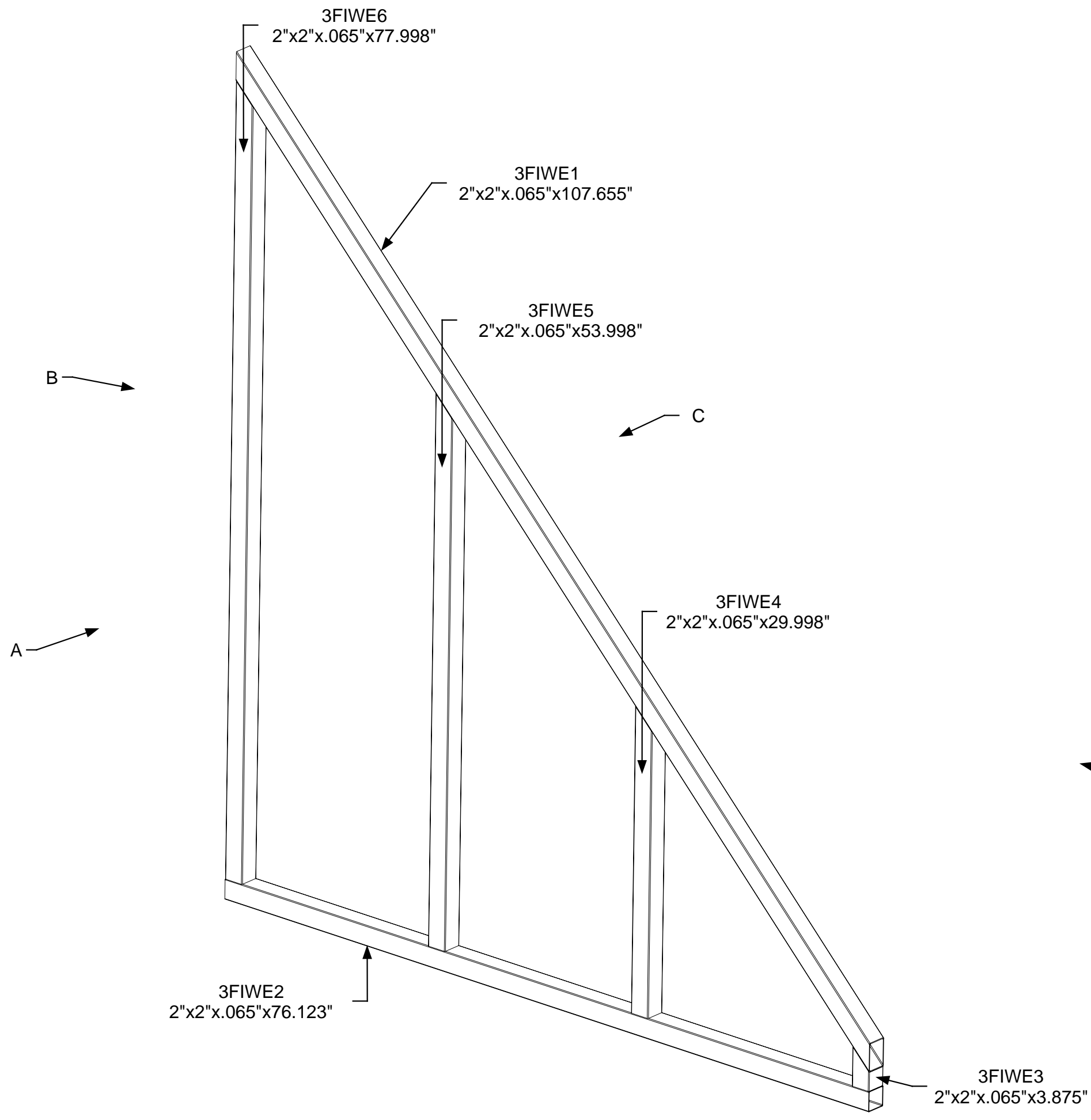

April 11, 2006
PDG.Domus.060323-1

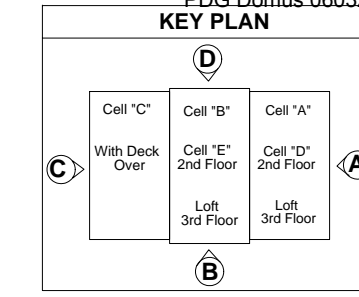

DRAWING
3rd Floor Assembly Interior Wall-Assembly Interior Wall E Part Identification
MODEL(S): Hartford
PAGE 274

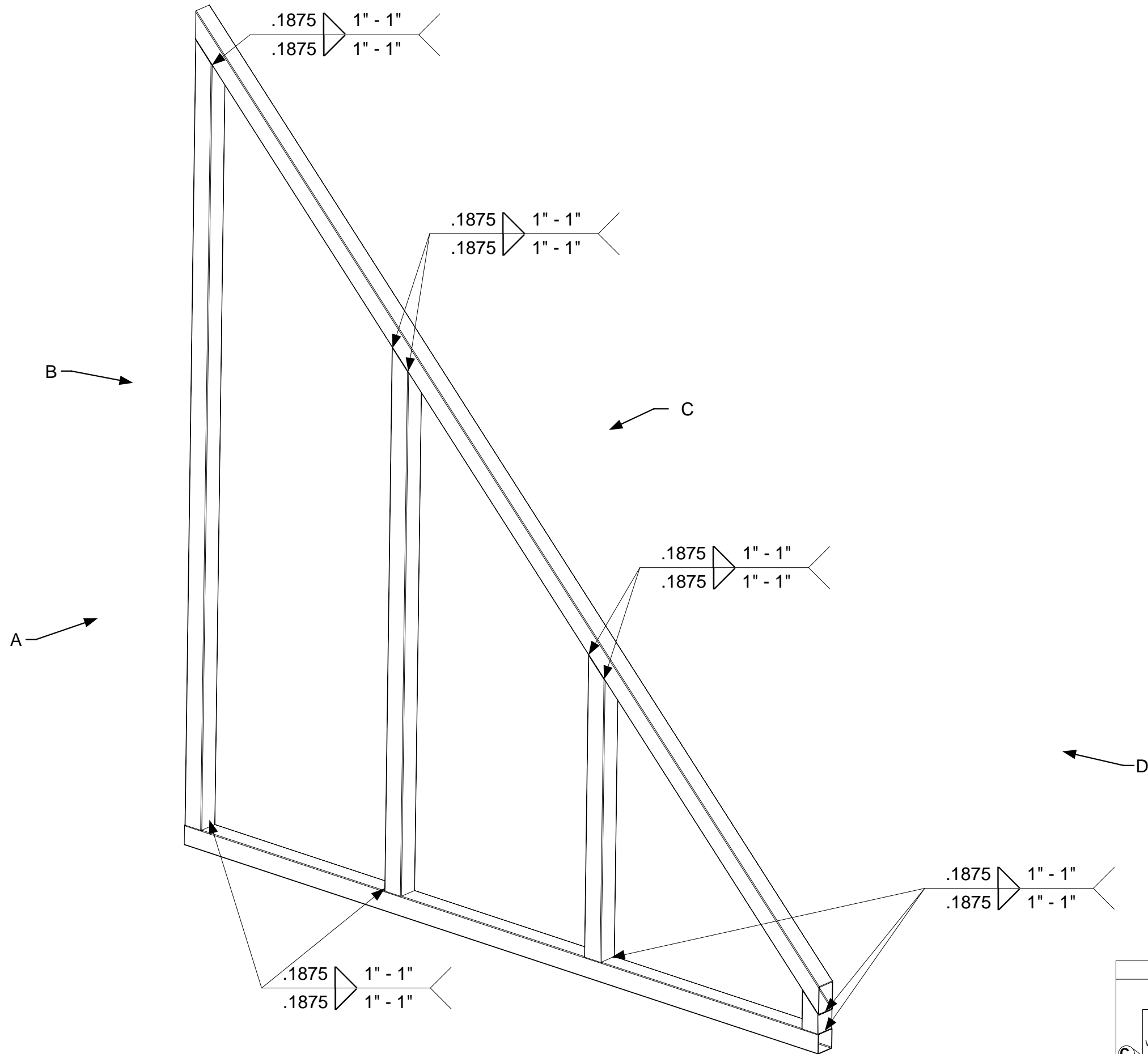

April 11, 2006
PDG.Domus.060323-1

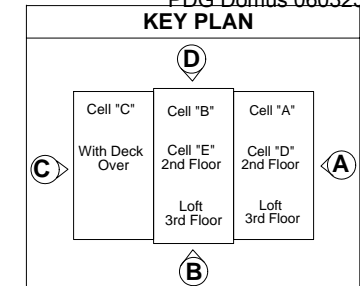

DRAWING

3rd Floor
Assembly Interior
Wall-Assembly
Interior Wall E
Welding

MODEL(S): Hartford

PAGE 275

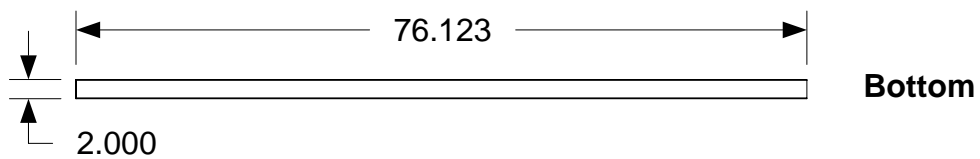
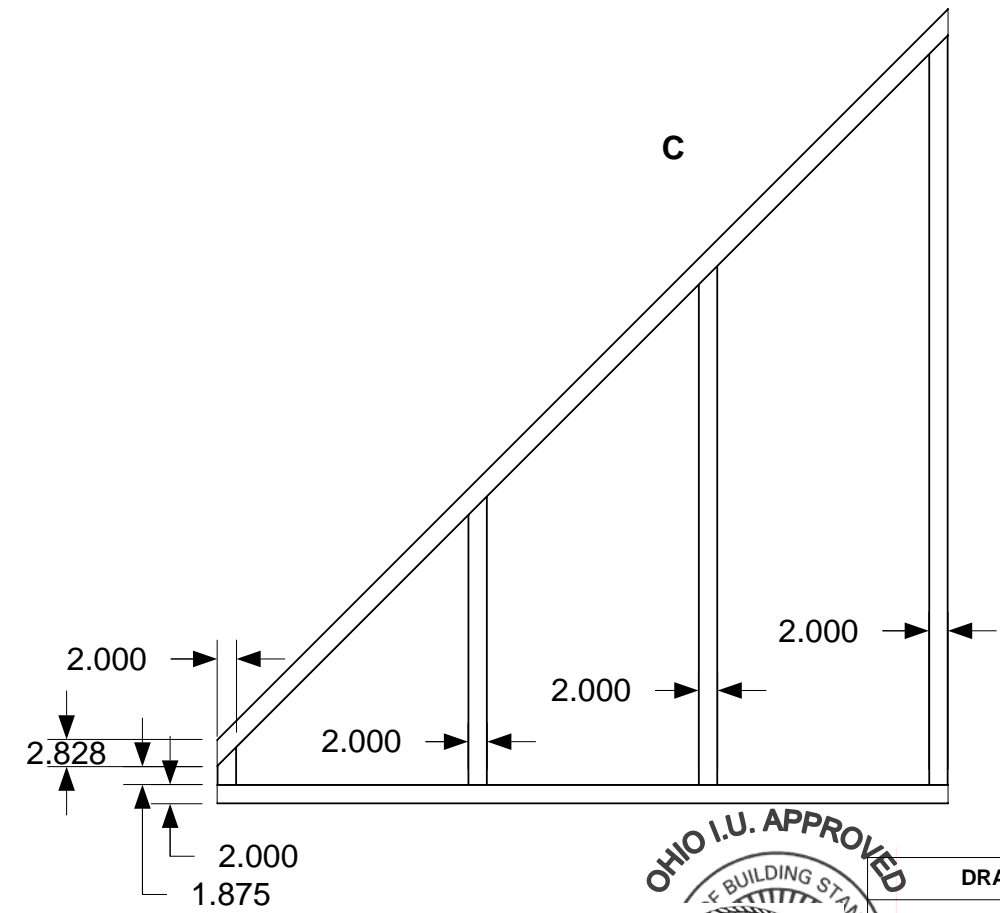
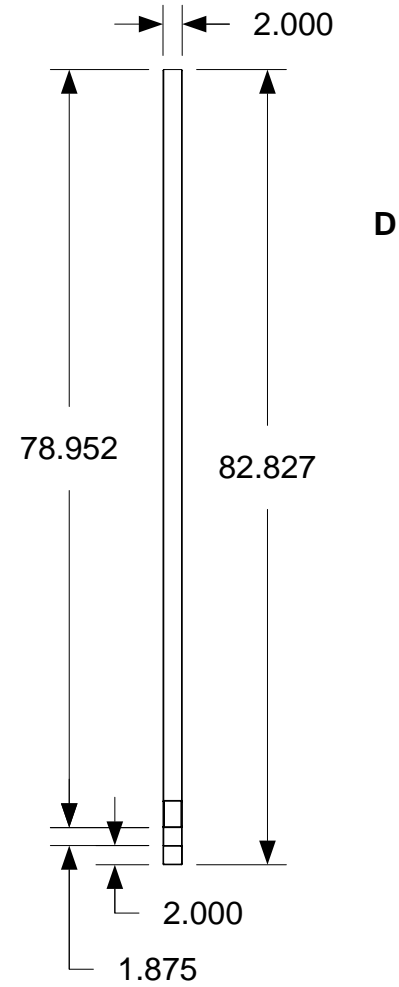
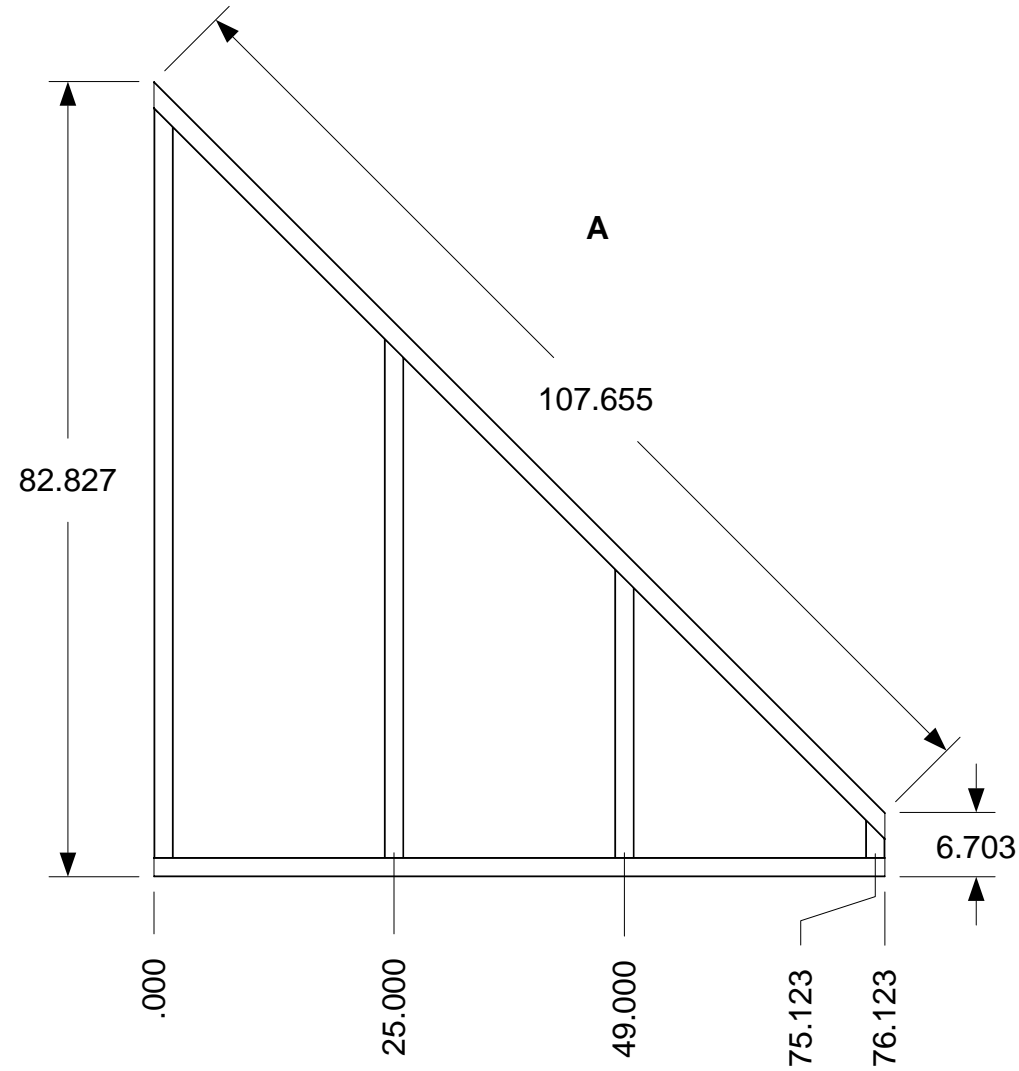
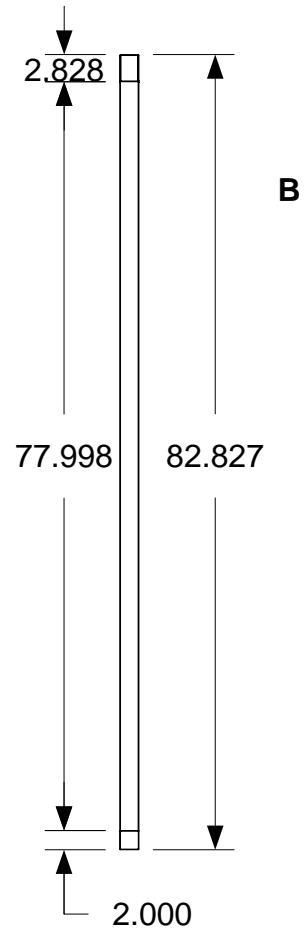
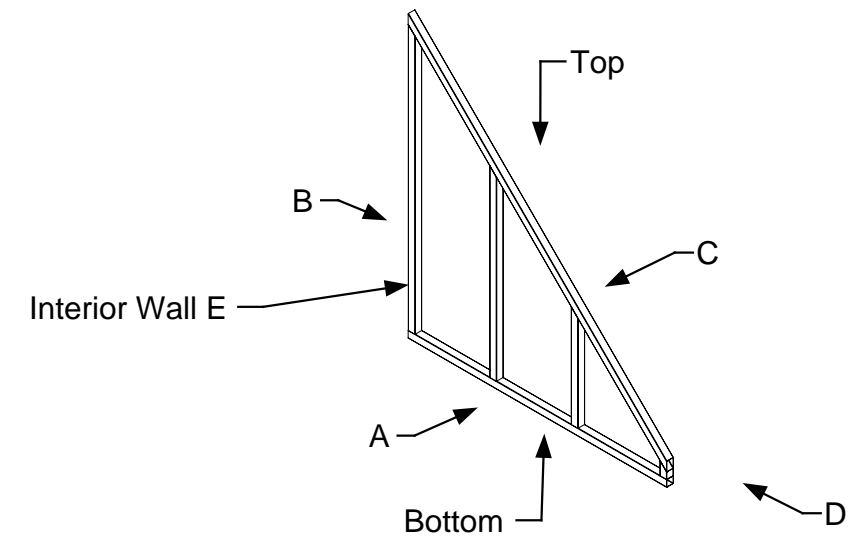
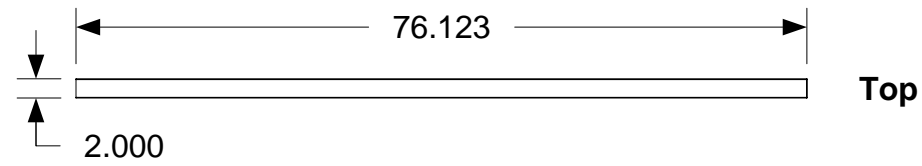

OHIO I.U. APPROVED

STATE OF OHIO REGISTERED ARCHITECT

ANTONIO COLOSIMO 6520

PDG Domus.060323-1

<p>KEY PLAN</p>	<p>DRAWING</p> <p>3rd Floor Assembly Interior Wall-Assembly Interior Wall E Completed Dimensions</p>
<p>MODEL(S): Hartford</p>	
<p>PAGE 276</p>	

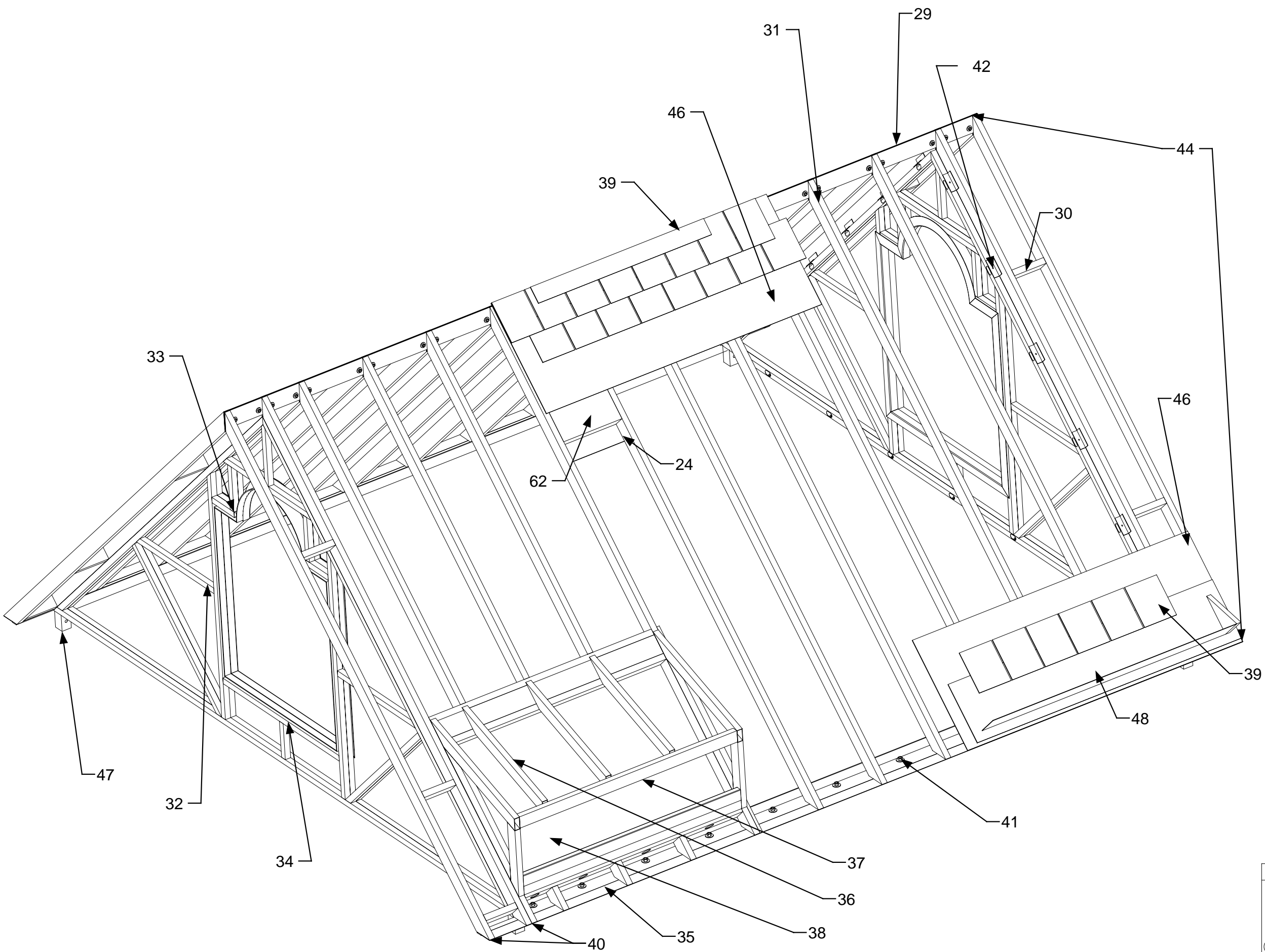

24	Drywall
29	Ridge Beam
30	Purlin
31	Rafters
32	End Gable Framing
33	End Gable Window Header
34	End Gable Windowsill
35	Rafter Connector Plate
36	Dormer Rafters
37	Dormer Window Header
38	Dormer Window Opening
39	Roof Shingle-Cap (composite)
40	Flying Gable End
41	Cell to Roof Fastener
42	End Gable Fastener points
44	Roof Section
46	Roof Deck (composite)
47	End Gable Connector Pin
48	Box Gutter (composite)
62	Insulation

ANTONIO COLOSIMO
REGISTERED ARCHITECT
6520
110

APR 11, 2000
PDG Domus.060323-1

KEY PLAN

	D	
C	Cell "C" With Deck Over	Cell "B" Cell "E" 2nd Floor
		Cell "A" Cell "D" 2nd Floor
		Loft 3rd Floor
		Loft 3rd Floor
	B	A

MODEL(S): Hartford

PAGE 277

DRAWING
Definitions-Parts
Identification
Roof (Typical)
Type 1

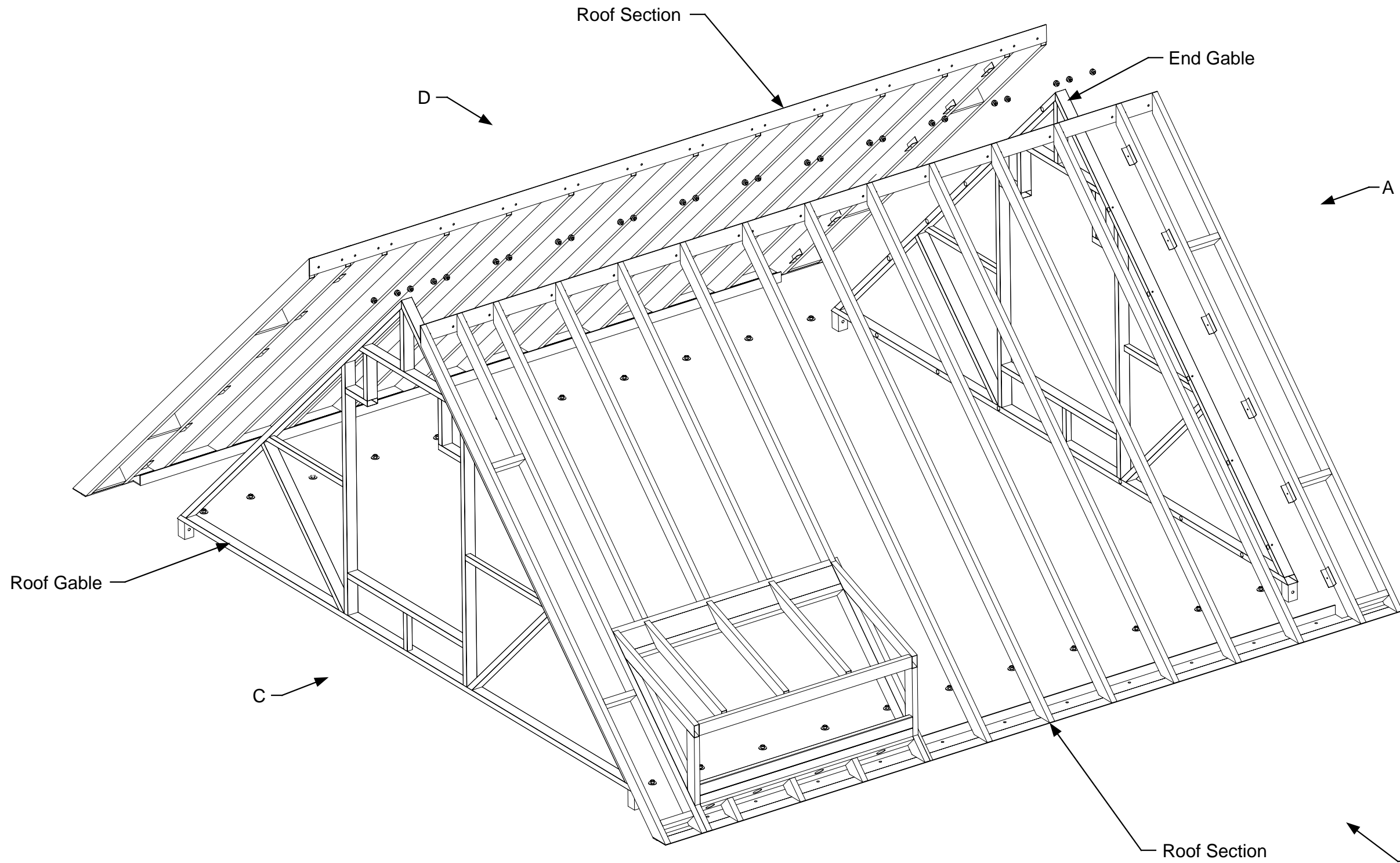

April 11, 2006
PDG Domus.060323-1

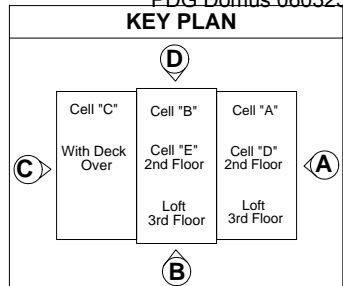

DRAWING

Roof
Assembly
Sub-assemblies
Part identification
Type 1
Exploded view

MODEL(S): Hartford

PAGE 278

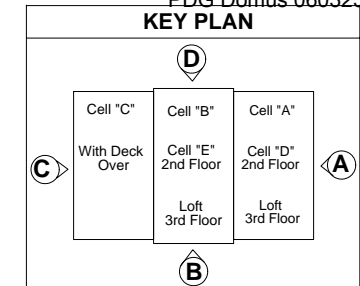
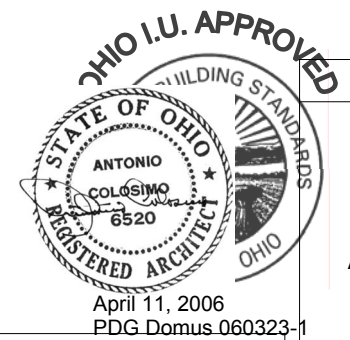
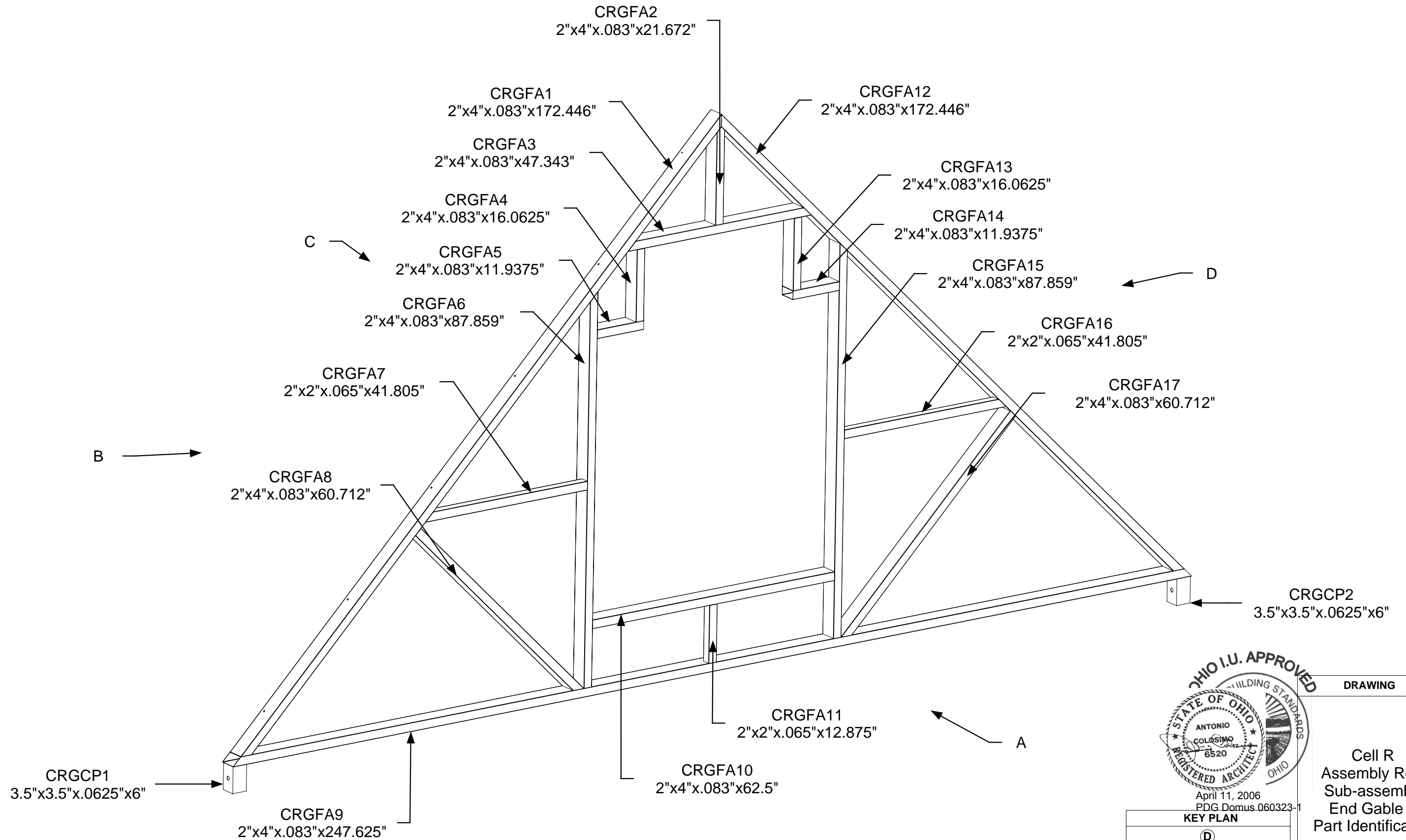

DRAWING

Cell R
Assembly Roof
Sub-assembly
End Gable A
Part Identification

MODEL(S): Hartford

PAGE 279

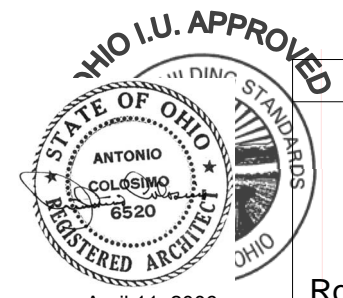
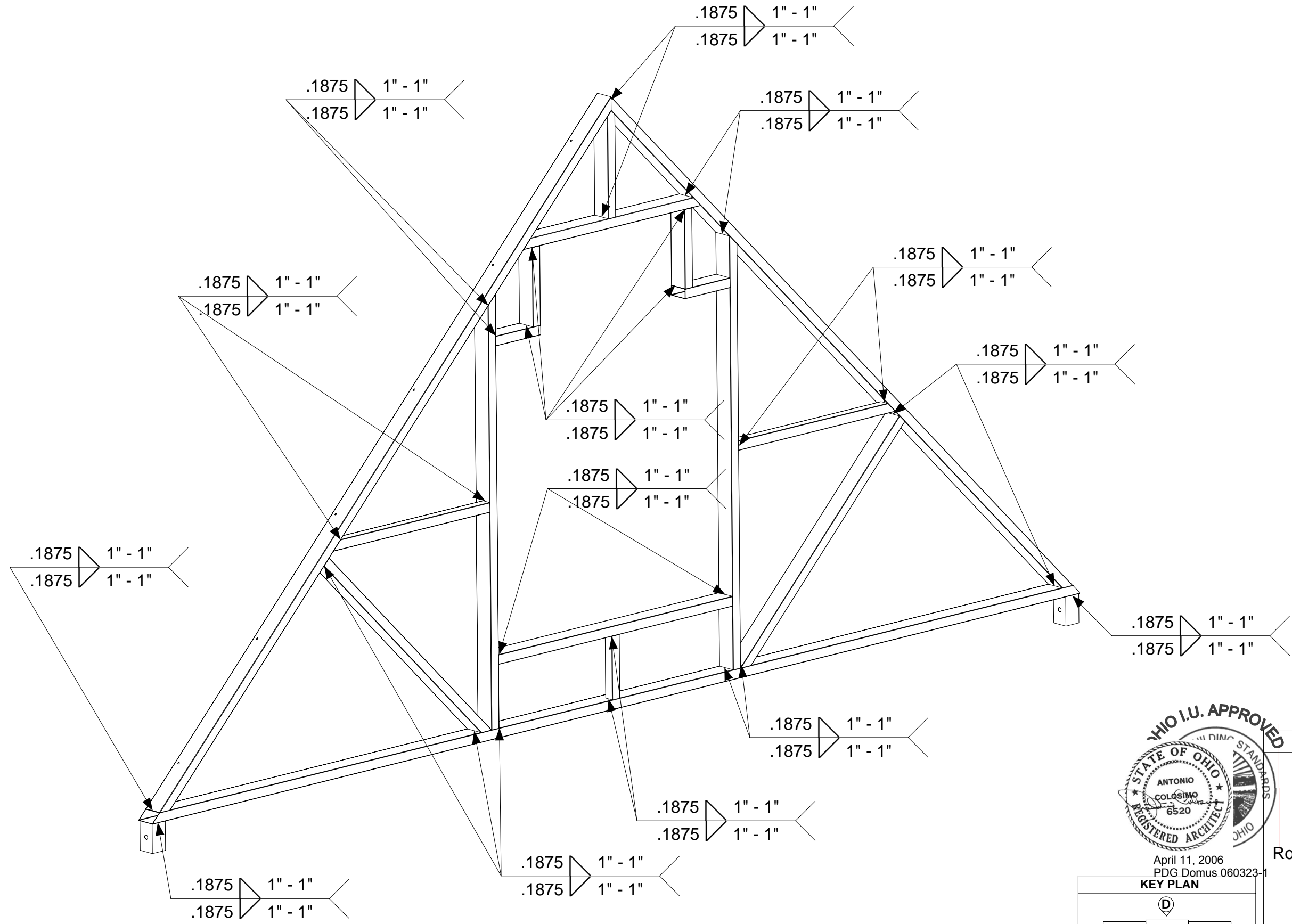

April 11, 2006
PDG.Domus.060323-1

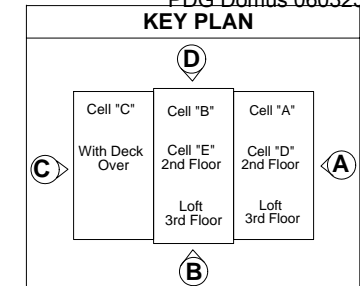

DRAWING
<p>Cell R Assembly Roof Sub-assembly End Gable A Welding</p>
MODEL(S): Hartford
PAGE 280

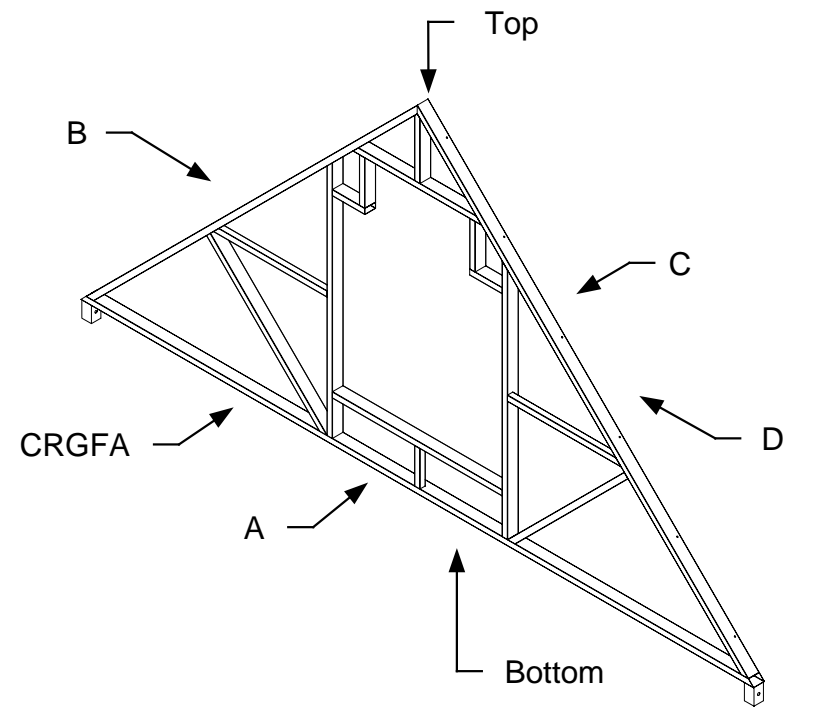
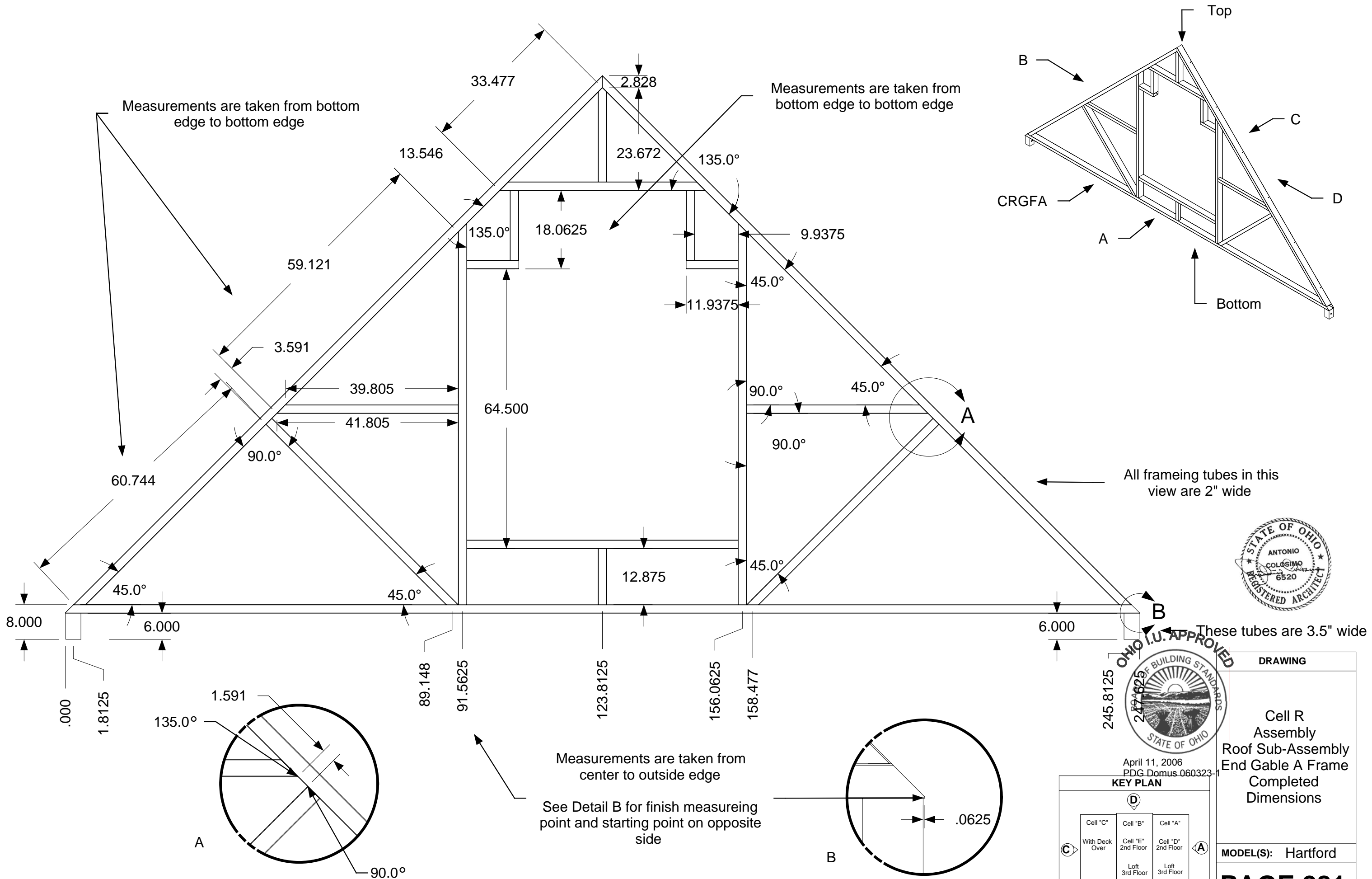

April 11, 2006
PDG.Domus.060323-1

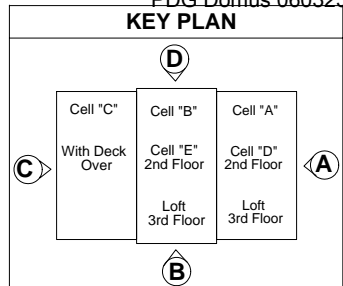

DRAWING	
Cell R Assembly Roof Sub-Assembly End Gable A Frame Completed Dimensions	
MODEL(S): Hartford	
PAGE 281	

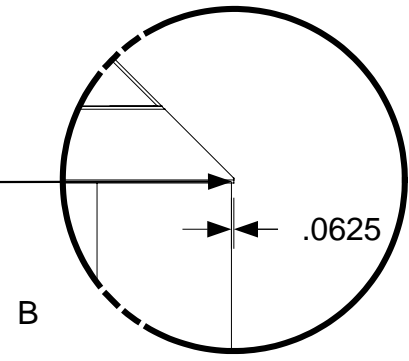
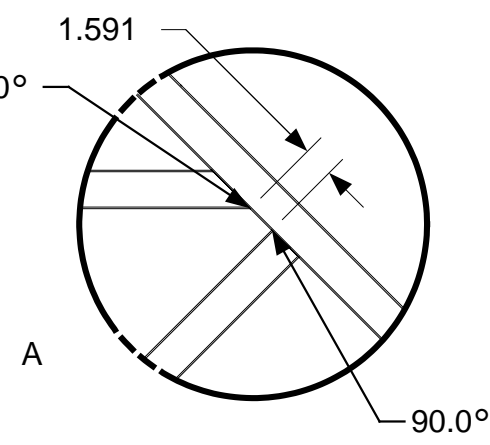

Measurements are taken from center to outside edge
See Detail B for finish measuring point and starting point on opposite side

These tubes are 3.5" wide

Measurements are taken from bottom edge to bottom edge

Measurements are taken from bottom edge to bottom edge

All framing tubes in this view are 2" wide

NOTE: Top view is taken at an angle, so only the most accurate dimensions are given

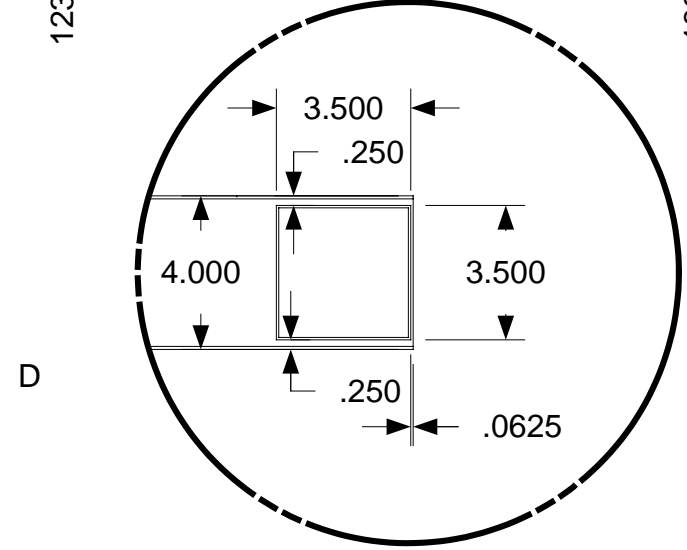
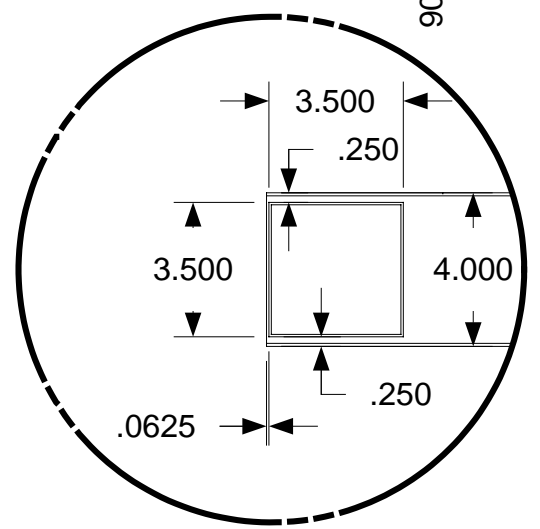
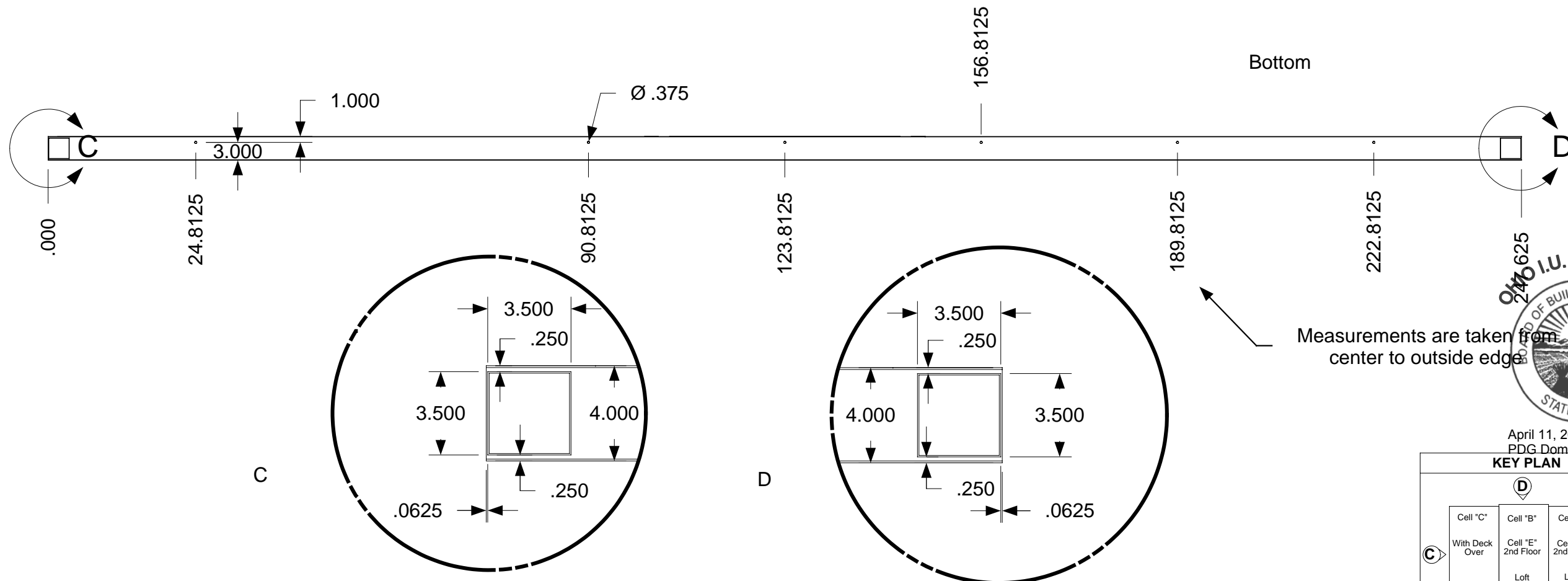
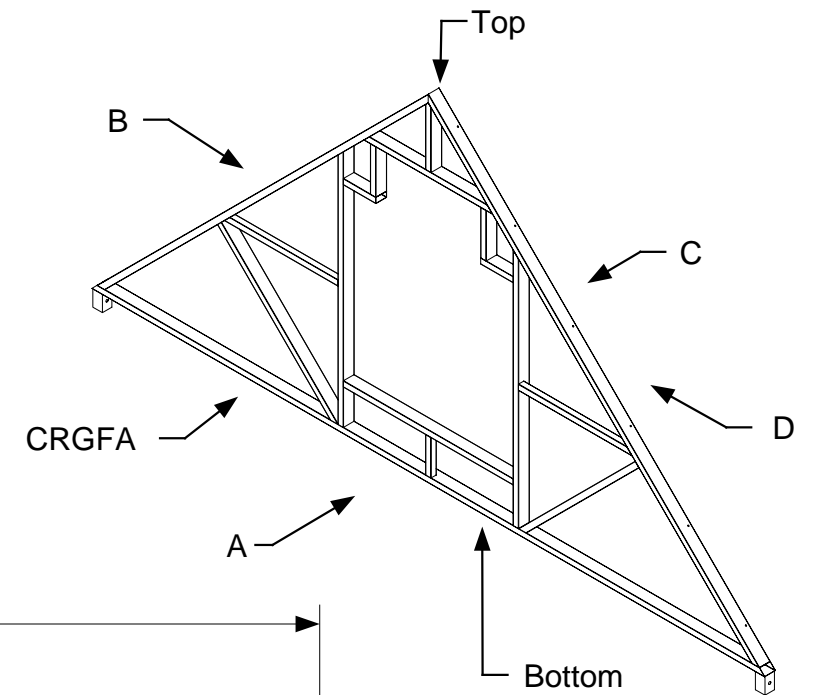
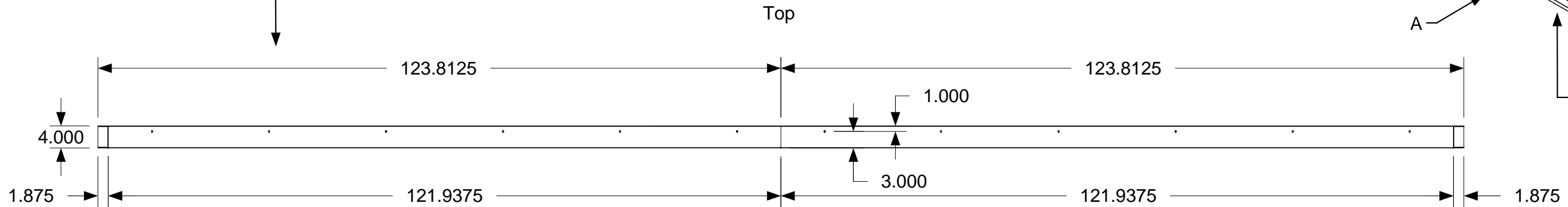

Measurements are taken from center to outside edge

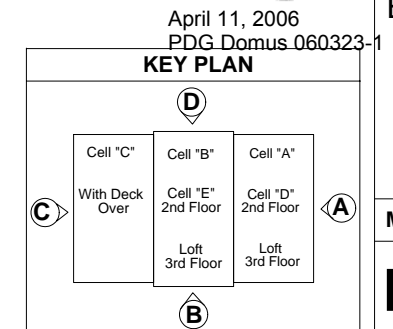

DRAWING

Cell R
Assembly
Roof Sub-Assembly
End Gable A Frame
Completed
Dimensions
Detail 1

MODEL(S): Hartford

PAGE 282

April 11, 2006
PDG.Domus.060323-1

NOTE: That both side views are taken at an angle

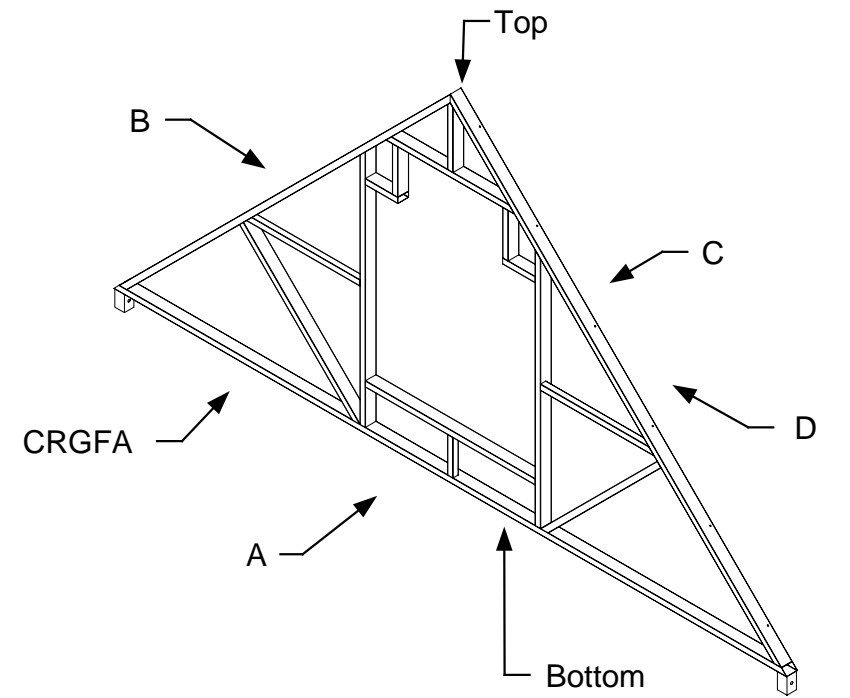
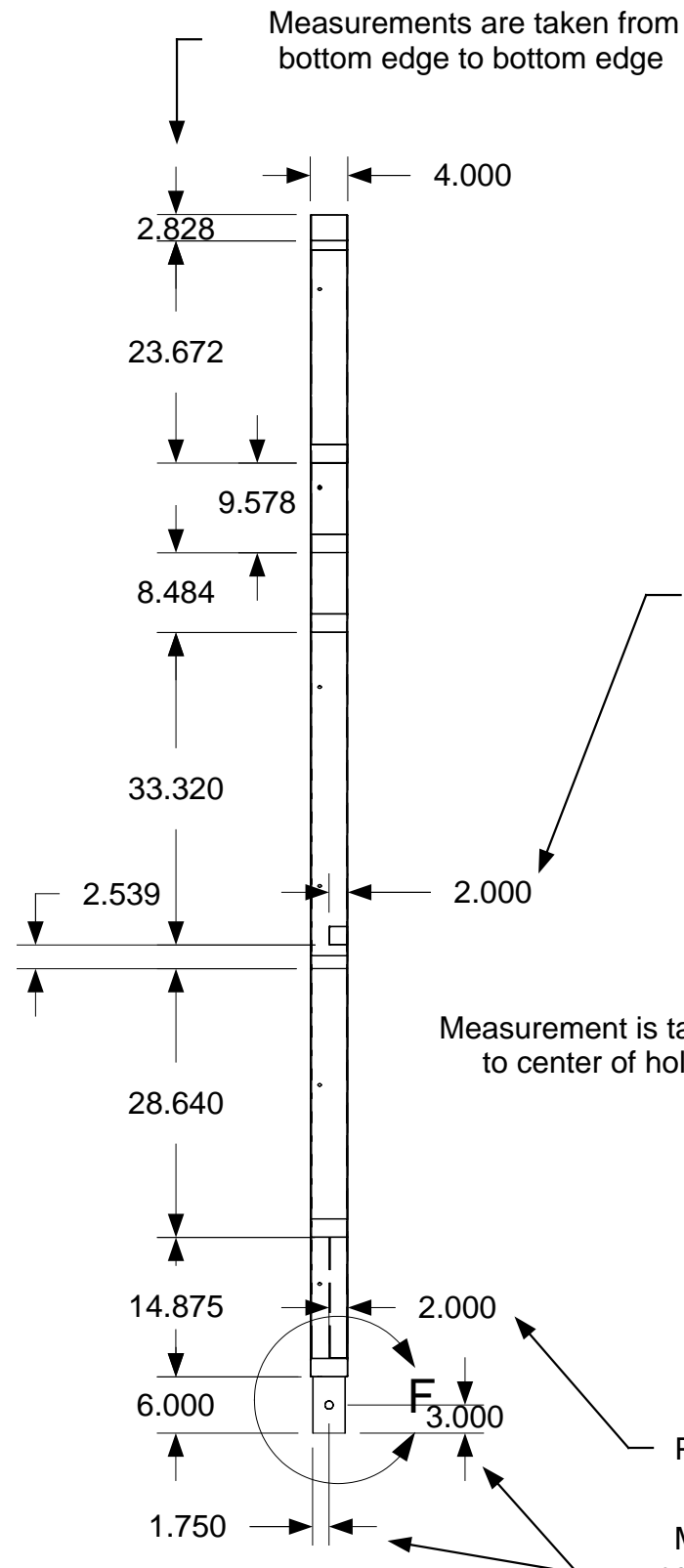
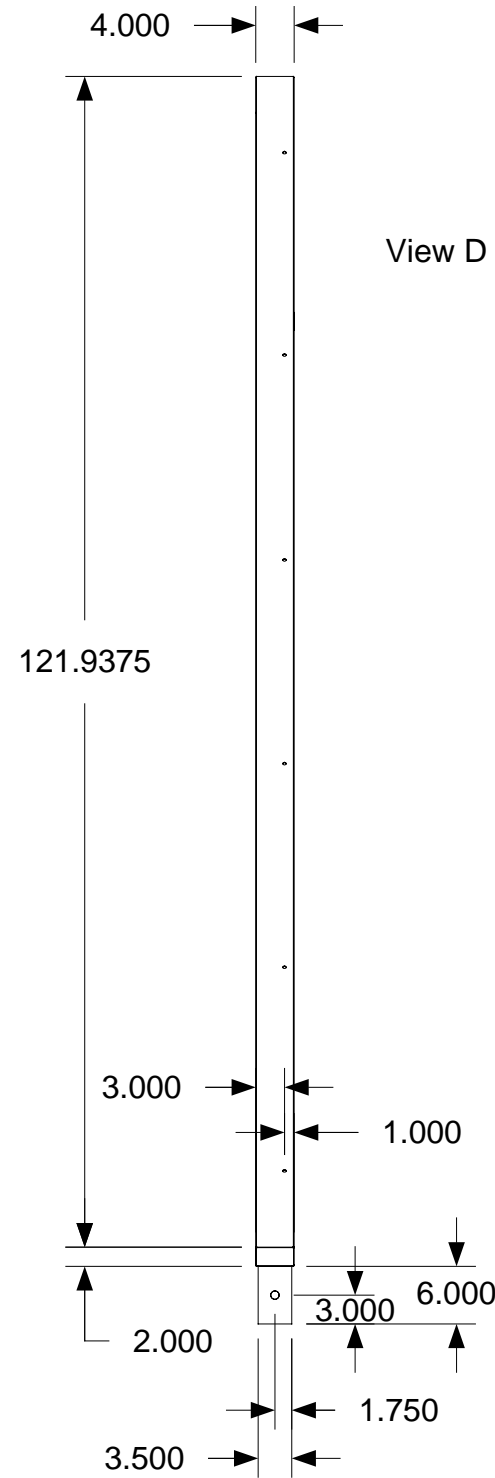

Placement of part CRGFA7 & CRGFA16

Measurement is taken from tube edge to center of hole diameter .875"

Placement of part CRGFA11

Measurements are taken from center of hole (.875") to outside edge of tube

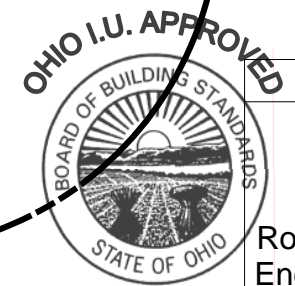
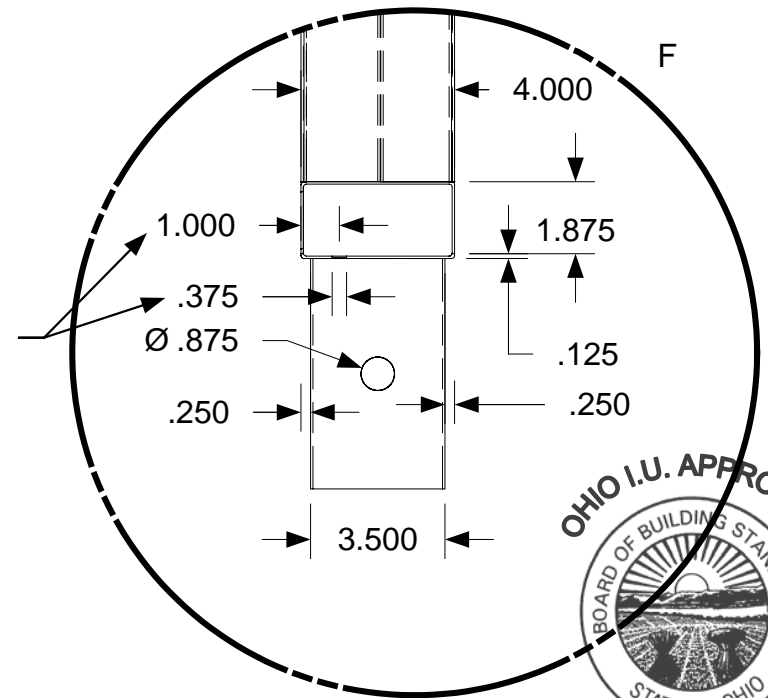

April 11, 2006
PDG.Domus.060323-1

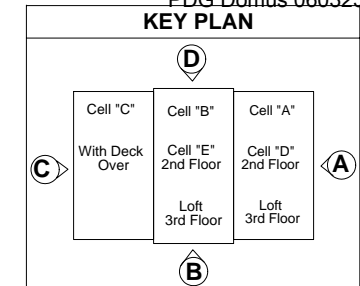

DRAWING
Cell R Assembly Roof Sub-Assembly End Gable A Frame
Completed Dimensions Detail 2
MODEL(S): Hartford
PAGE 283

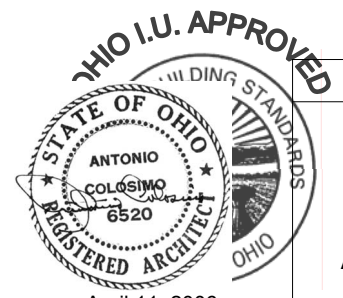
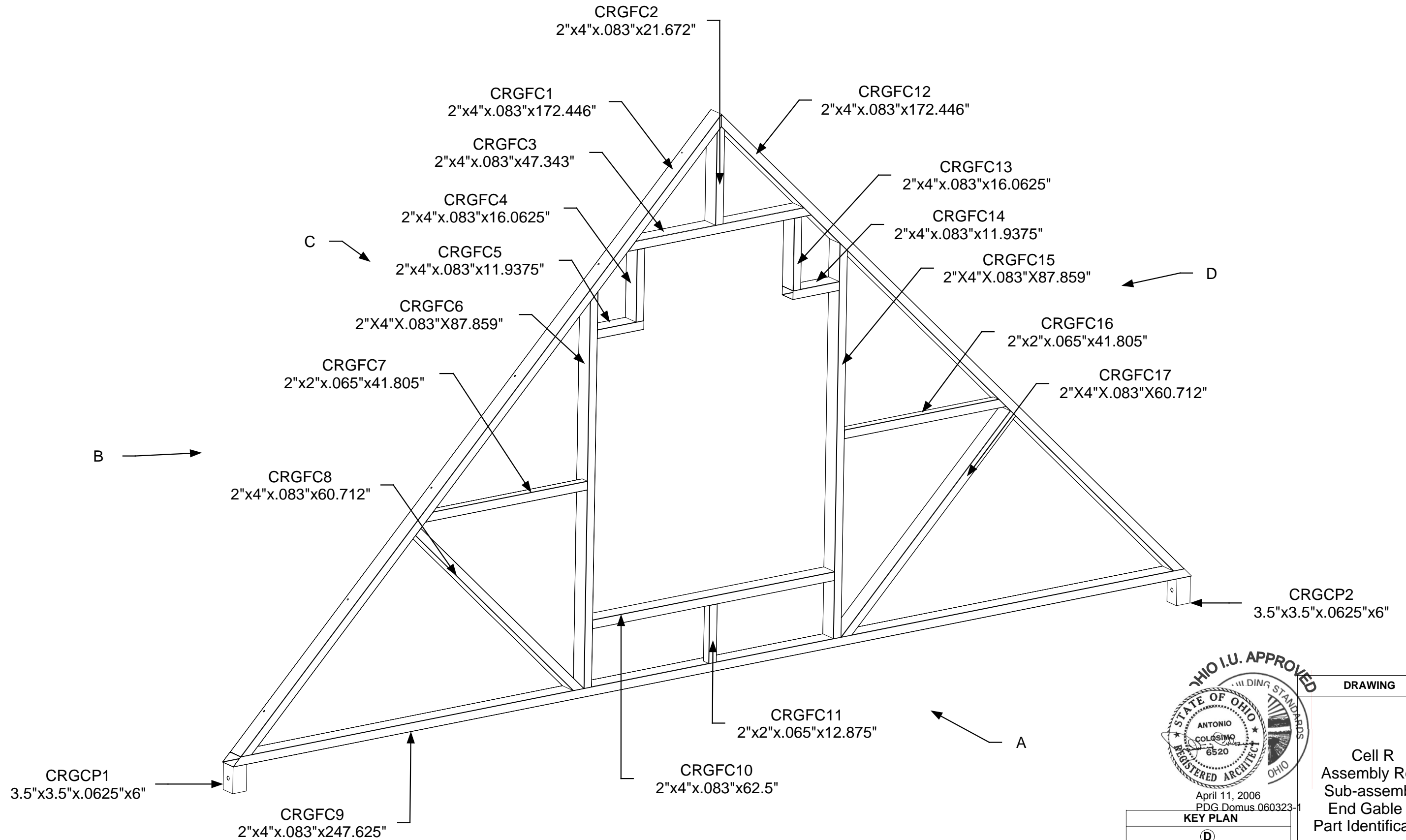

April 11, 2006
PDG.Domus.060323-1

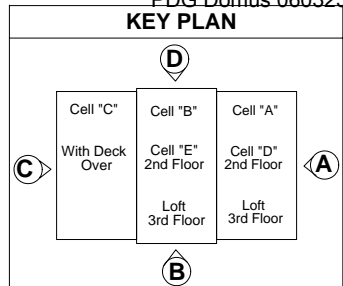

DRAWING
<p>Cell R Assembly Roof Sub-assembly End Gable C Part Identification</p>
<p>MODEL(S): Hartford</p>
<p>PAGE 284</p>

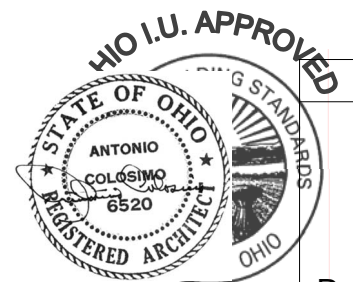
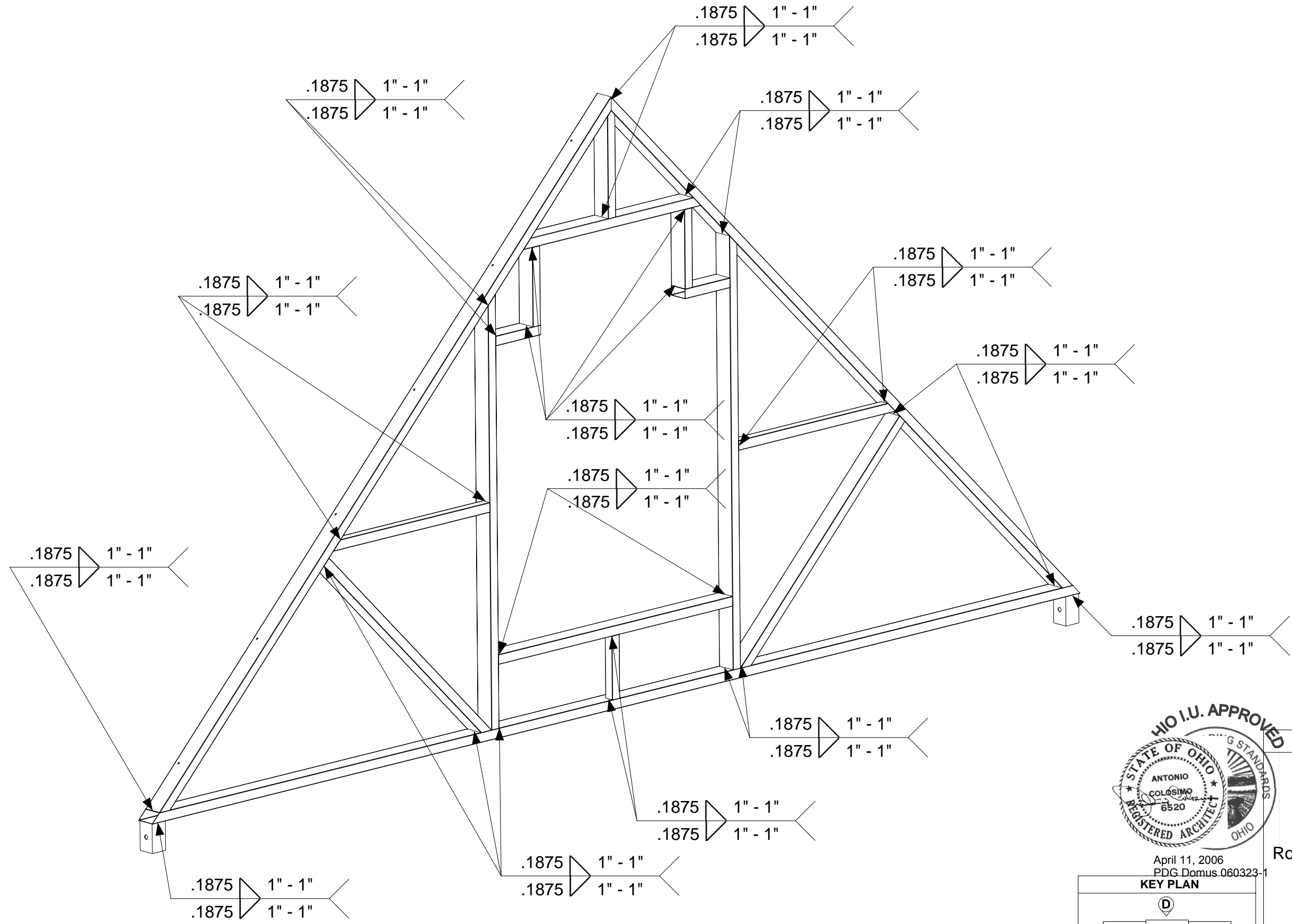

April 11, 2006
PDG.Domus.060323-1

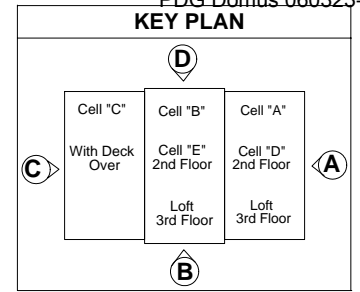

DRAWING
<p>Cell R Assembly Roof Sub-assembly End Gable C Welding</p>
<p>MODEL(S): Hartford</p>
<p>PAGE 285</p>

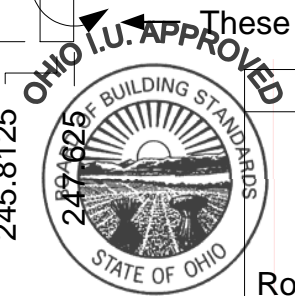
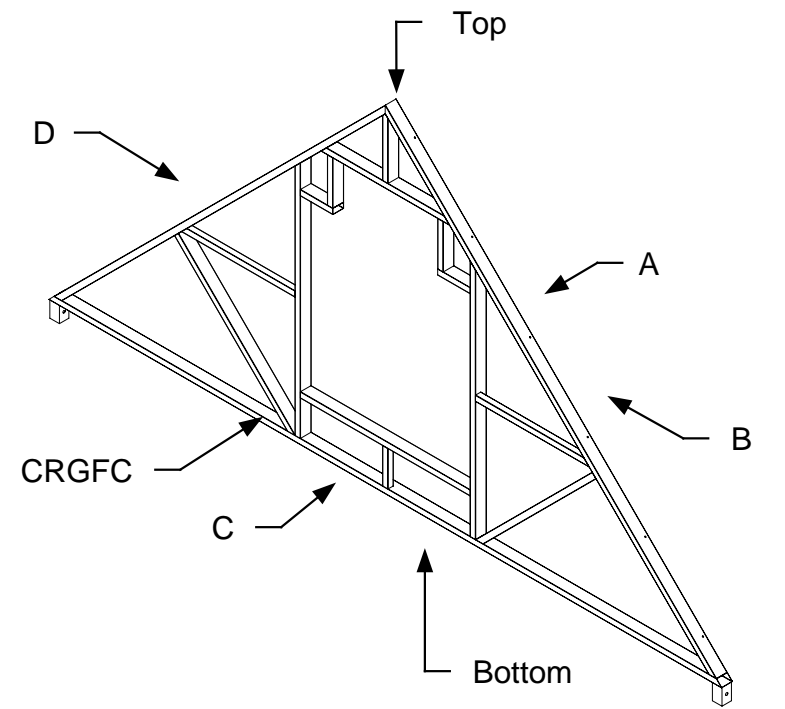
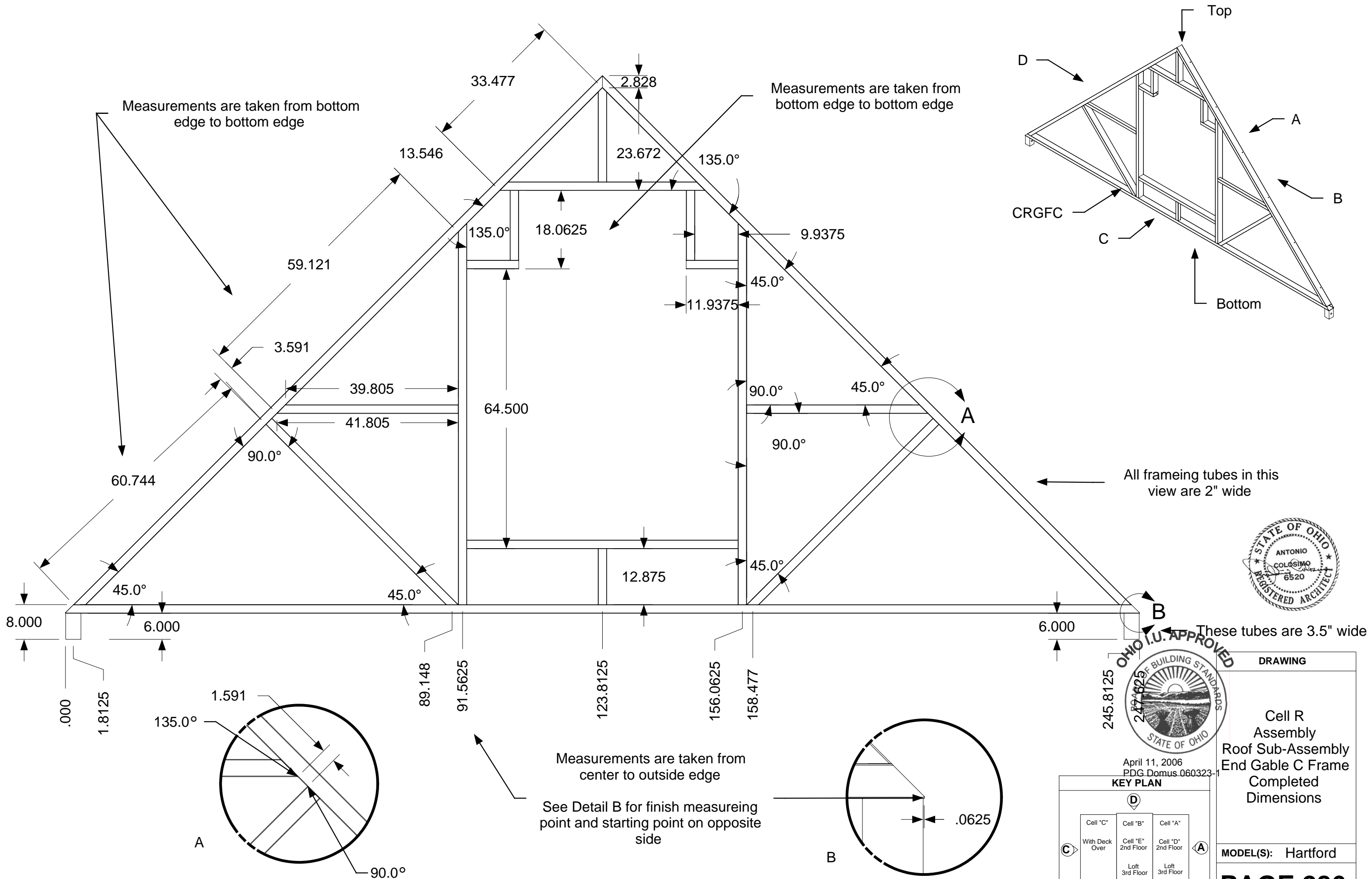

April 11, 2006
PDG.Domus.060323-1

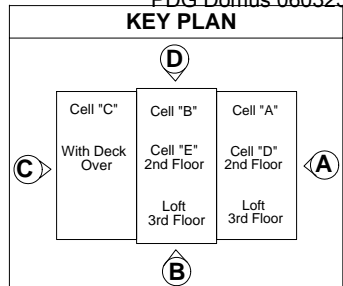

DRAWING	
Cell R Assembly Roof Sub-Assembly End Gable C Frame Completed Dimensions	
MODEL(S): Hartford	
PAGE 286	

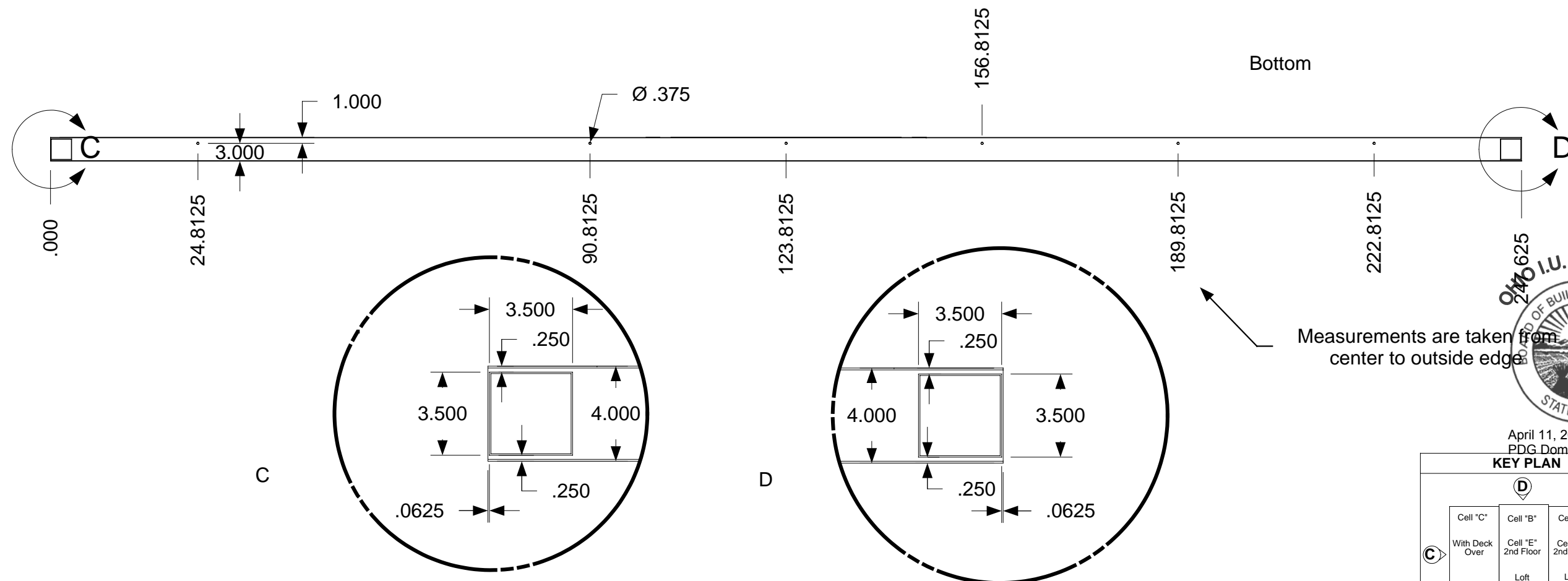
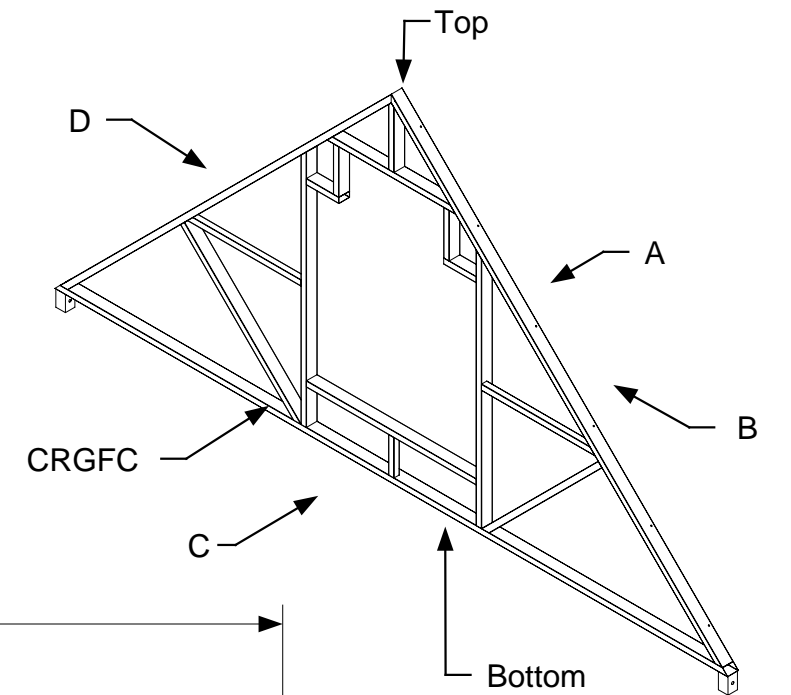
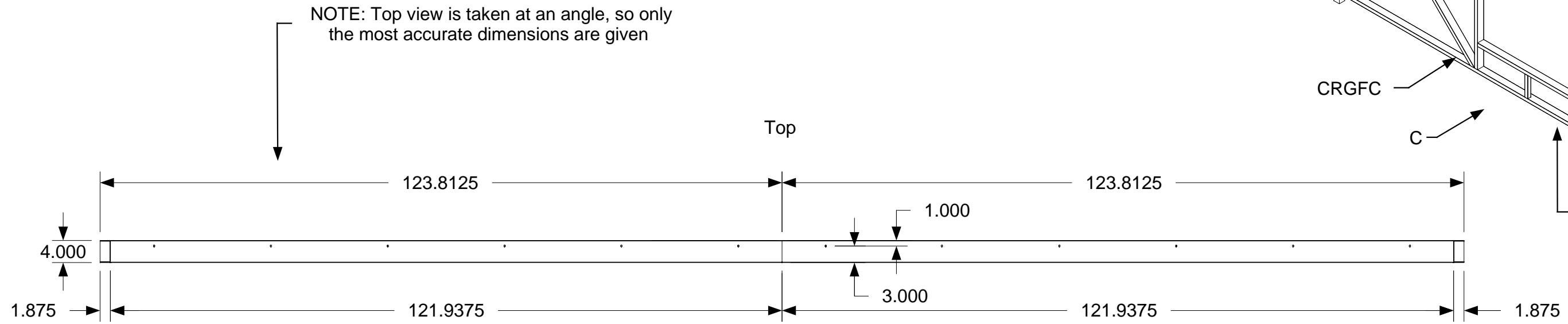

Measurements are taken from center to outside edge

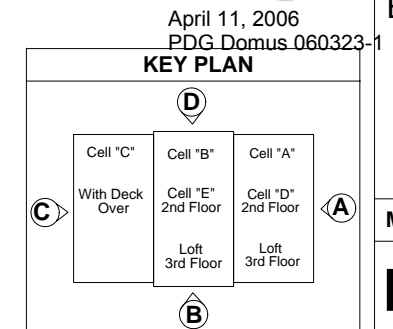
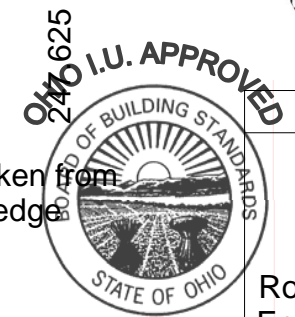

DRAWING	
Cell R Assembly Roof Sub-Assembly End Gable C Frame Completed Dimensions Detail 1	
MODEL(S): Hartford	
PAGE 287	

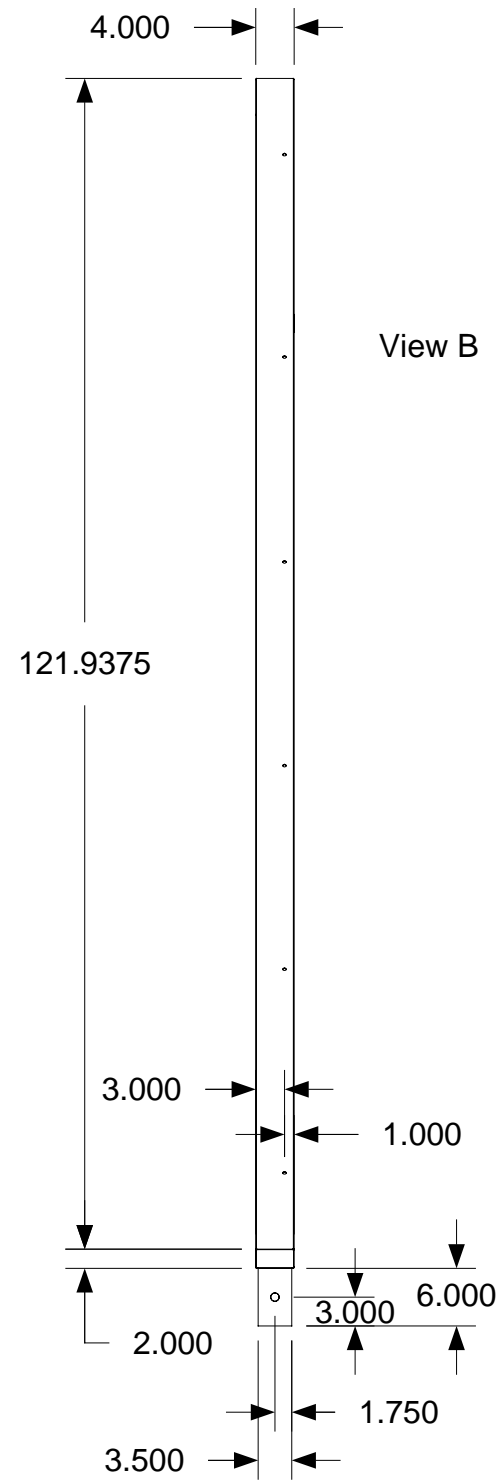

NOTE: That both side views are taken at an angle

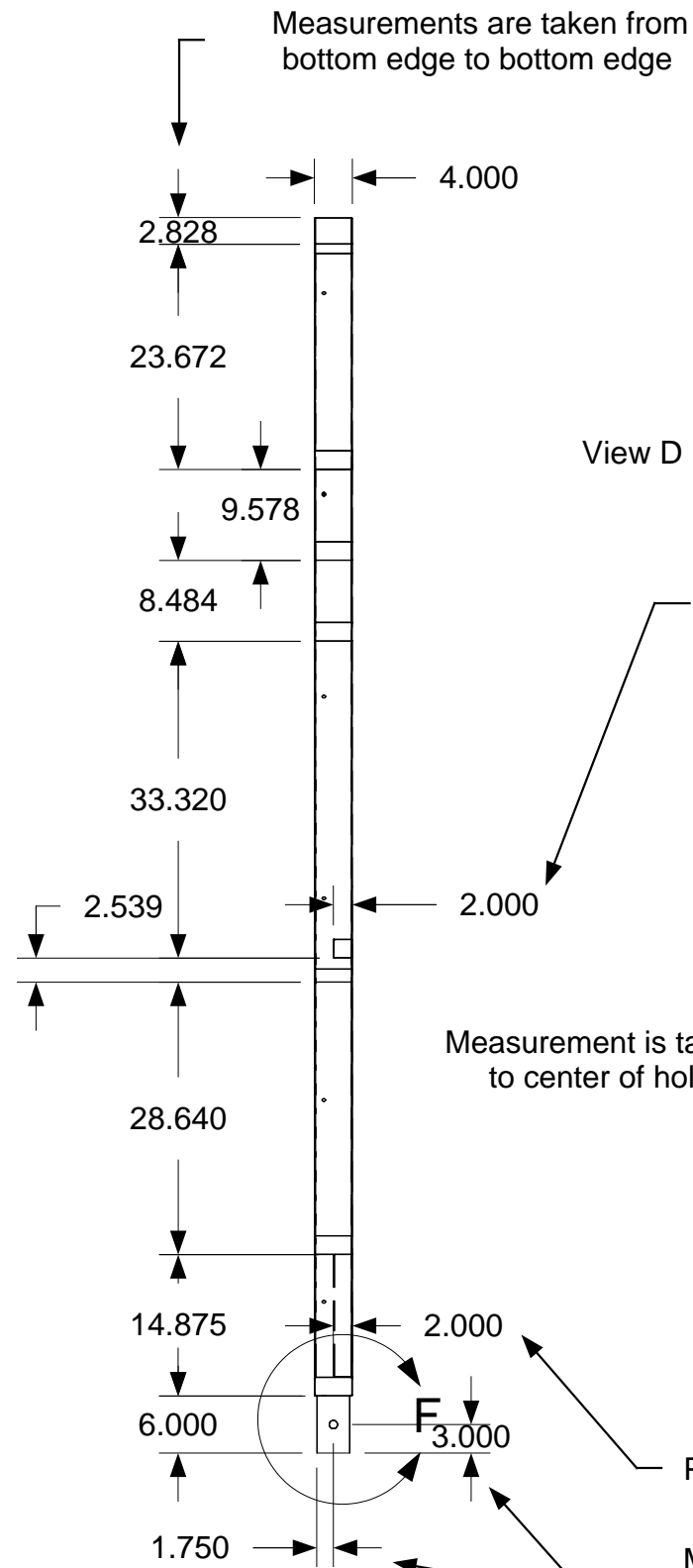

Placement of part CRGFC7 & CRGFC16

Measurement is taken from tube edge to center of hole diameter .375"

Placement of part CRGFC11

Measurements are taken from center of hole (.875") to outside edge of tube

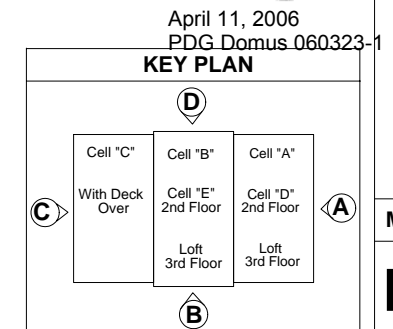
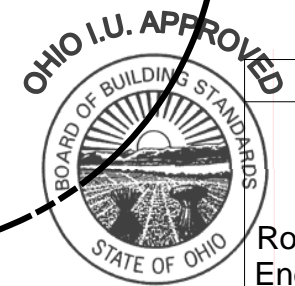
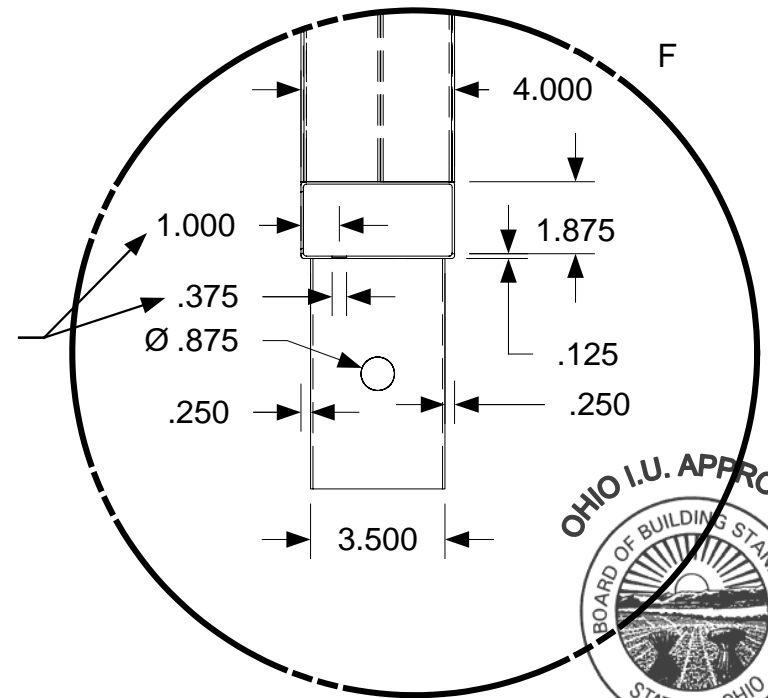
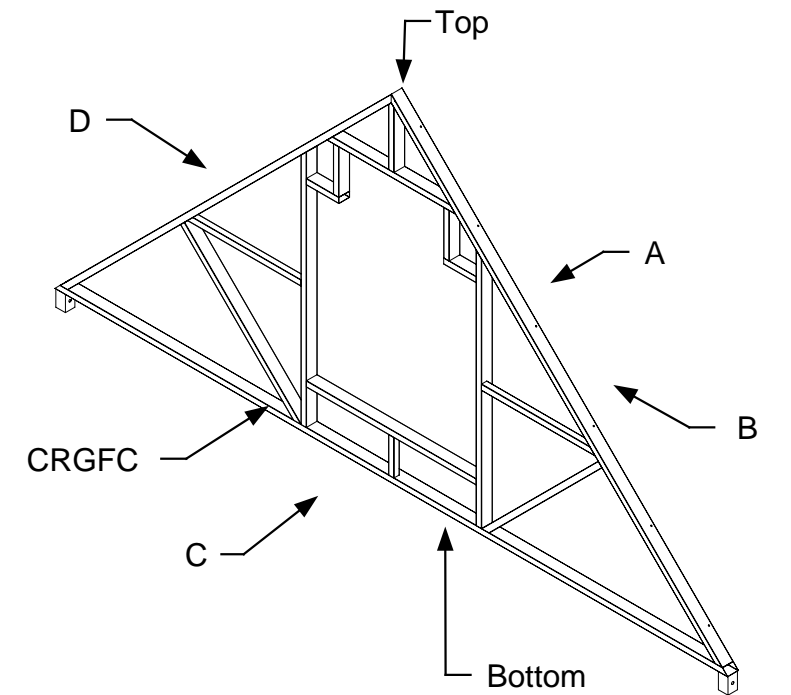

DRAWING
Cell R Assembly Roof Sub-Assembly End Gable C Frame
Completed Dimensions Detail 2
MODEL(S): Hartford
PAGE 288

April 11, 2006
PDG.Domus.060323-1

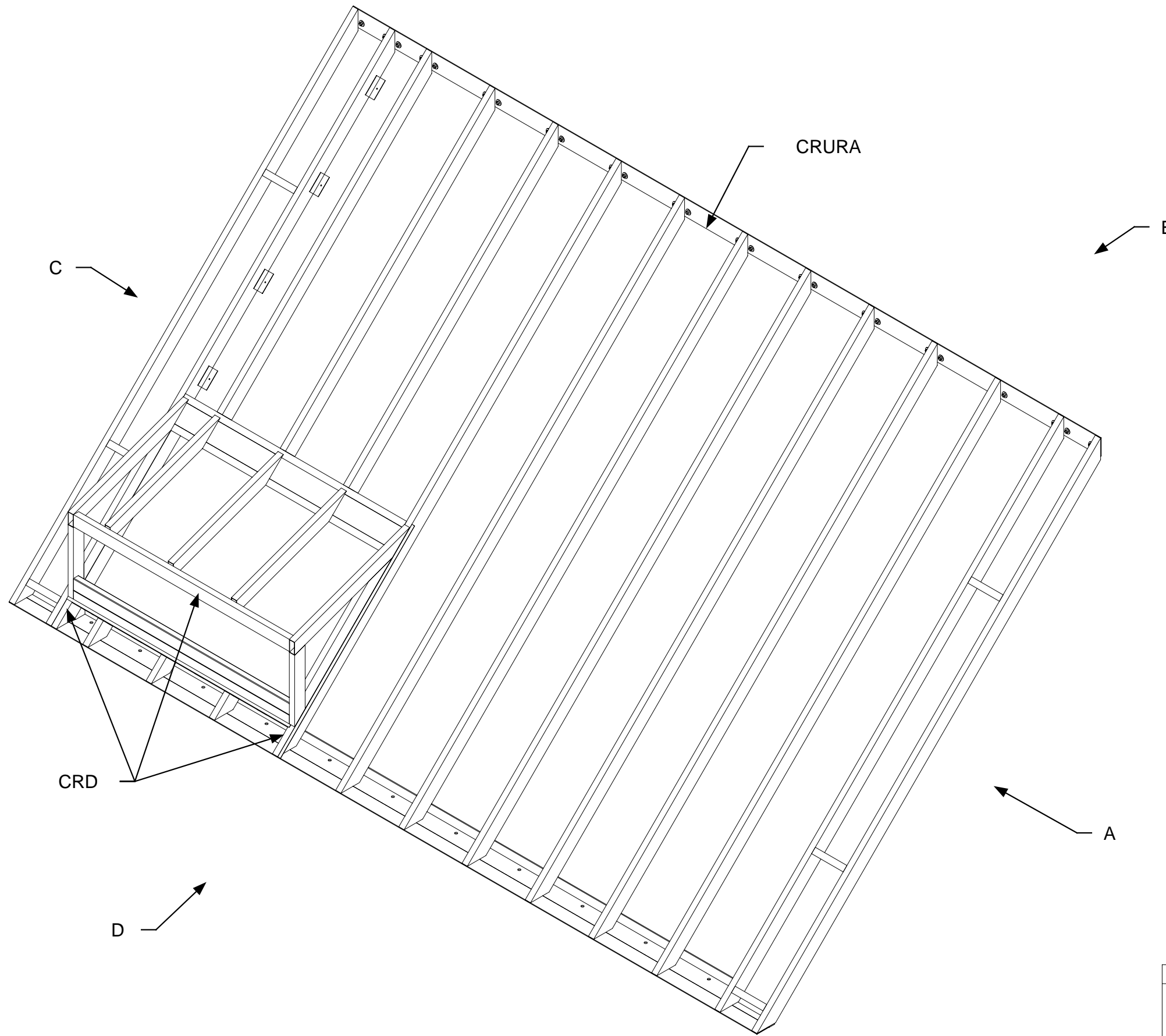

April 11, 2006
PDG.Domus.060323-1

KEY PLAN

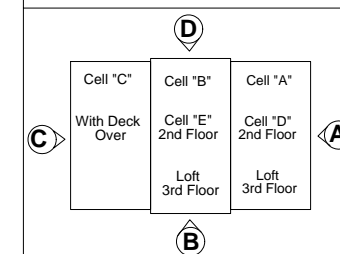

DRAWING

Cell R
Assembly Roof
Sub-assemblies
Part Identification
CRURA & CRD

MODEL(S): Hartford

PAGE 289

CRURA10-12
Measurements
2"x5"x.120"x112.504" Tube

CRRB1
6"x.25"x284"

CRURA1-9 and CRURA13-14
Measurements
2"x5"x.120"-.125"x184.568"
Tube

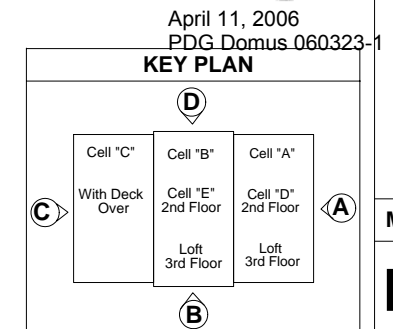
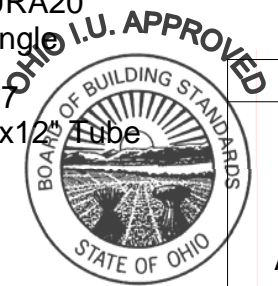
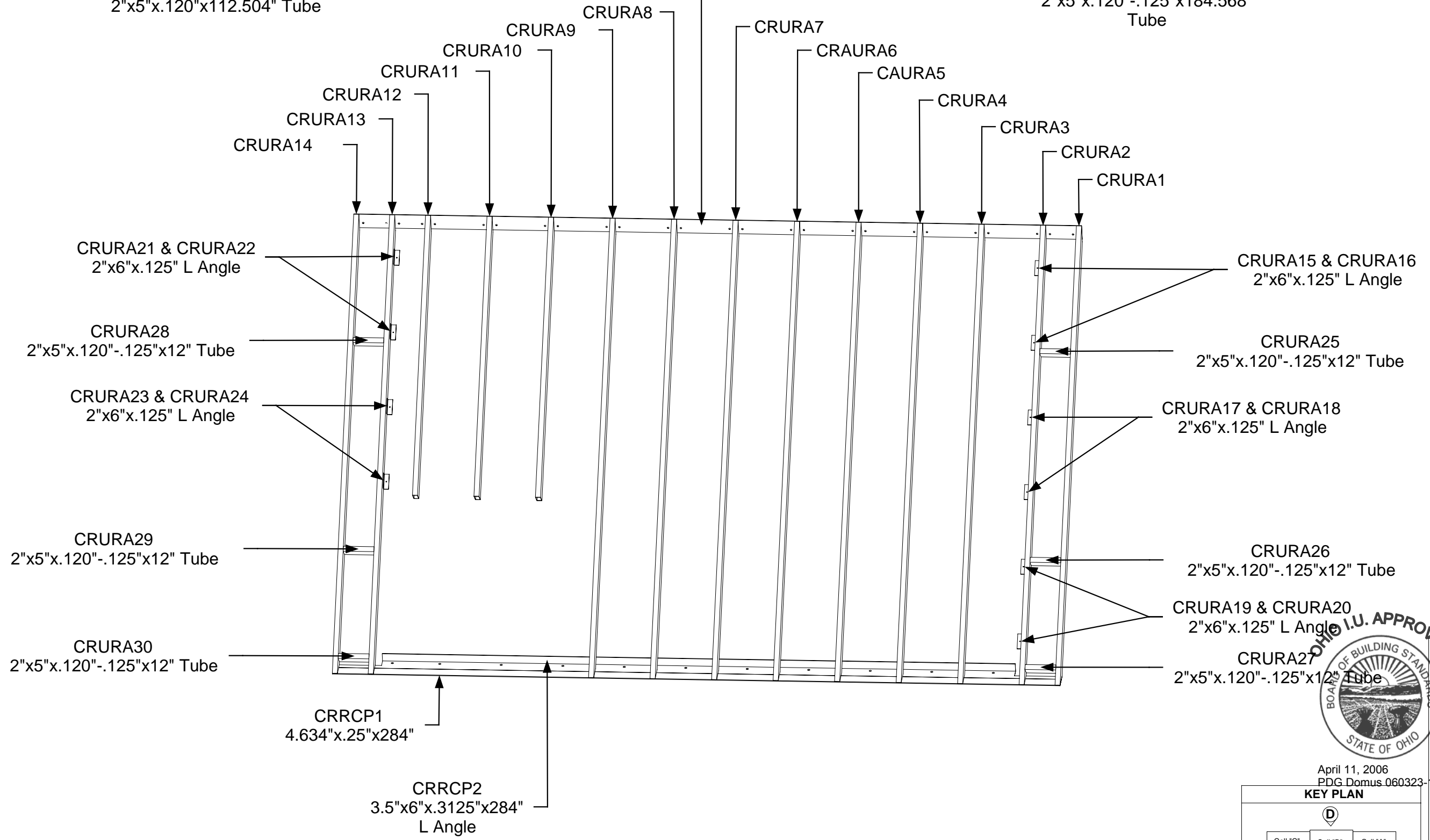

DRAWING

Cell R
Assembly Roof
Sub-assembly
CRURA
Part Identification

MODEL(S): Hartford

PAGE 290

Top View

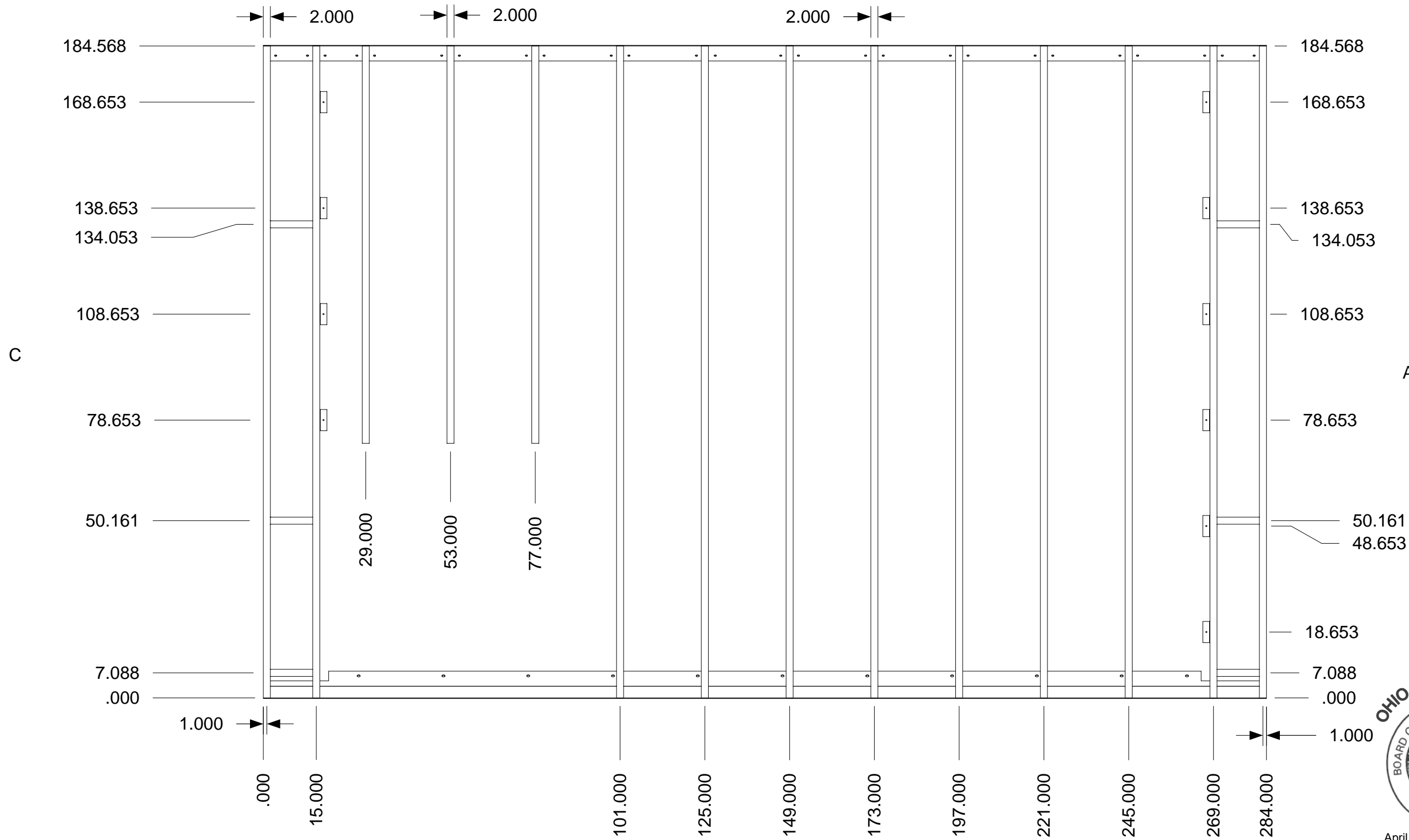

April 11, 2006
PDG.Domus.060323-1

Measurements are taken from center to outside edge
NOTE: Parts CRRCP1, CRRCP2 & CRRB1 have been removed from view to acheive accurate dimensions

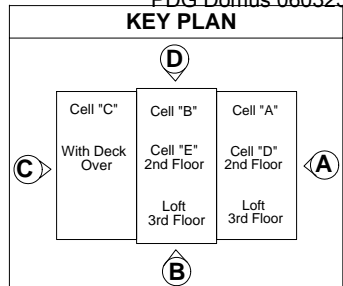

DRAWING

Cell R
Assembly Roof
Sub-Assembly
CRURA15 - 30
Layout

MODEL(S): Hartford

PAGE 292

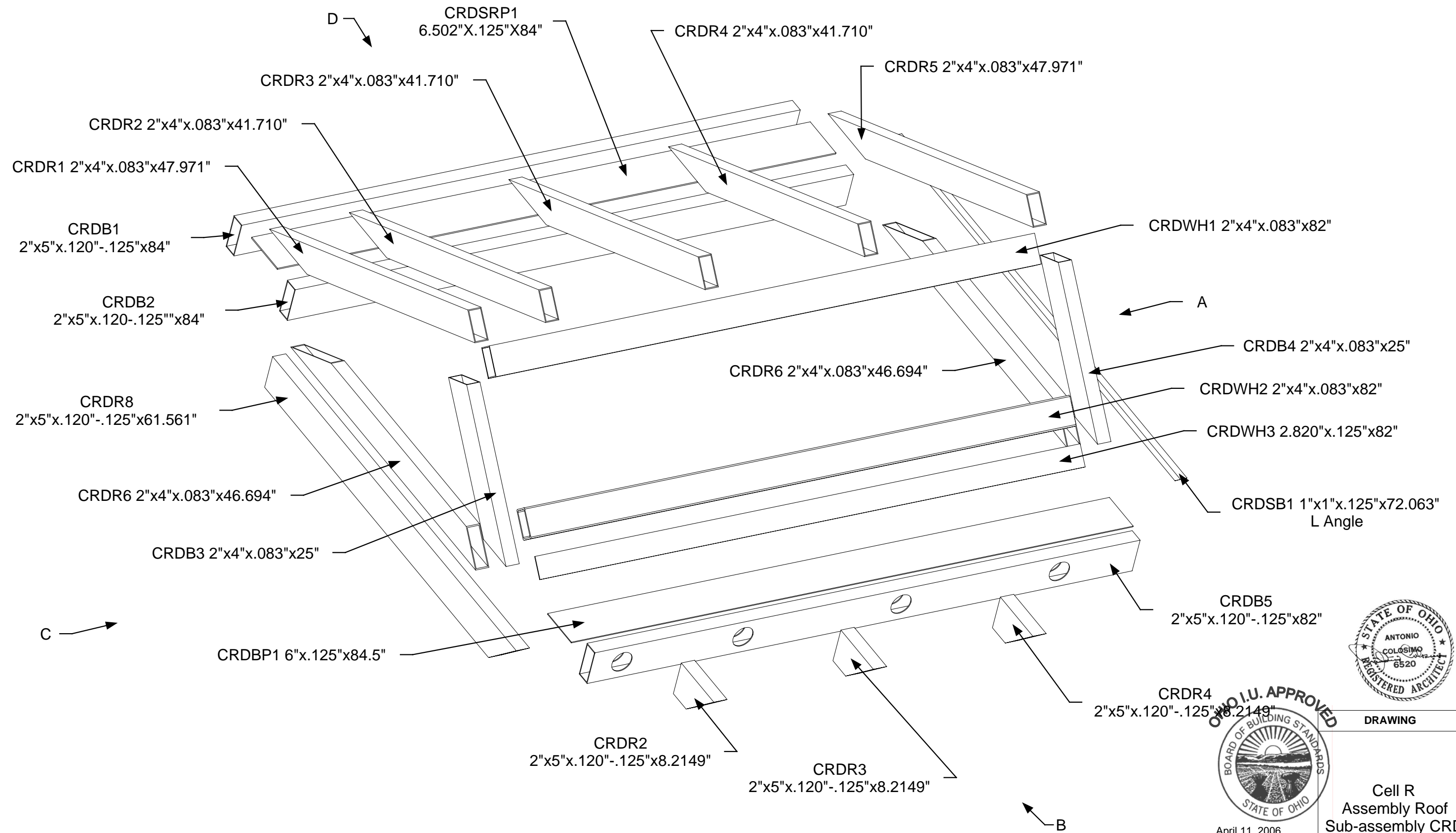

April 11, 2006
PDG.Domus.060323-1

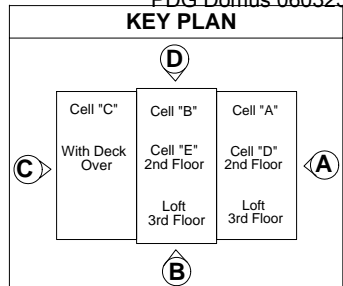

DRAWING
Cell R Assembly Roof Sub-assembly CRD Part Identification Exploded View
MODEL(S): Hartford
PAGE 293

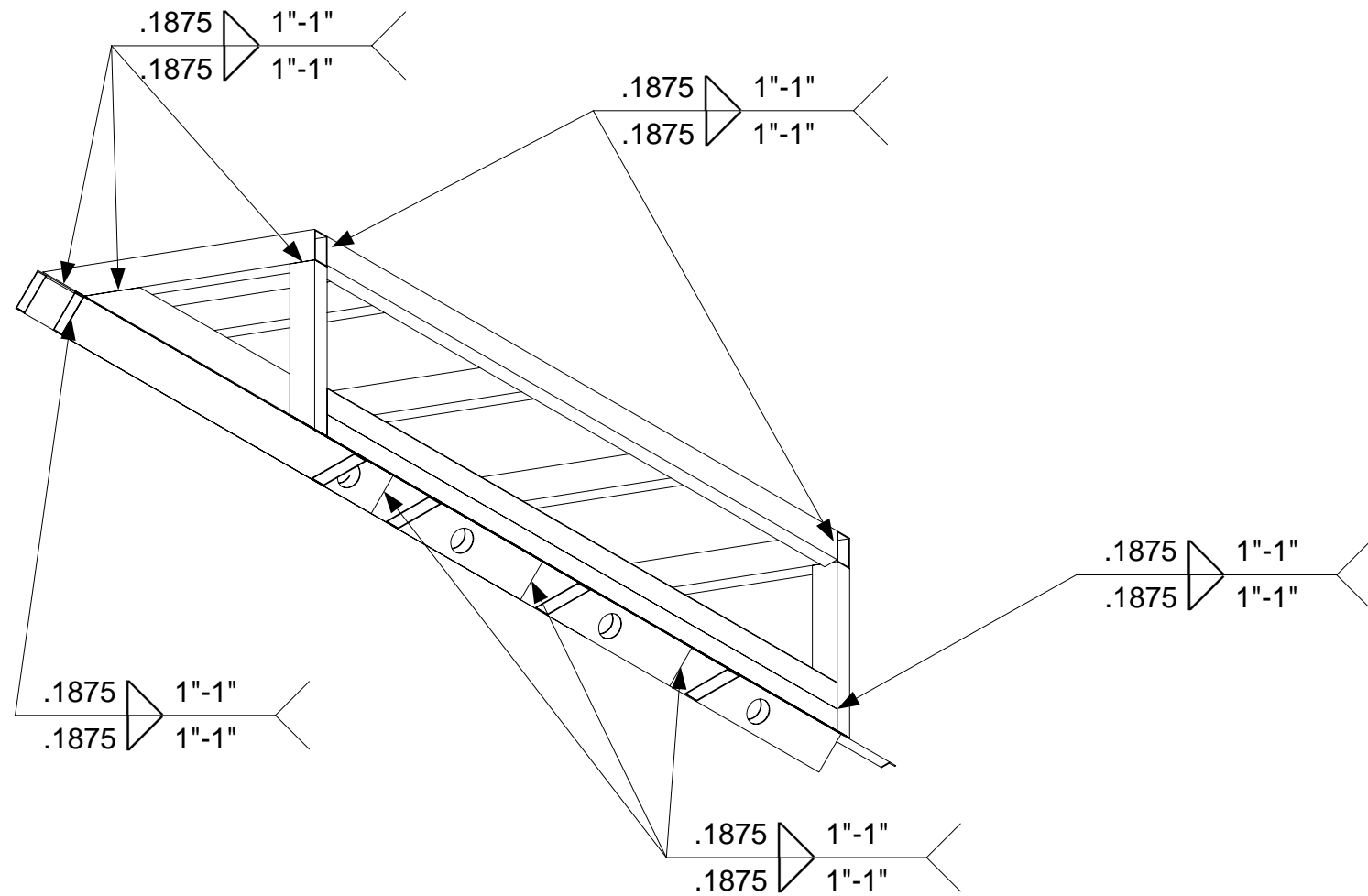
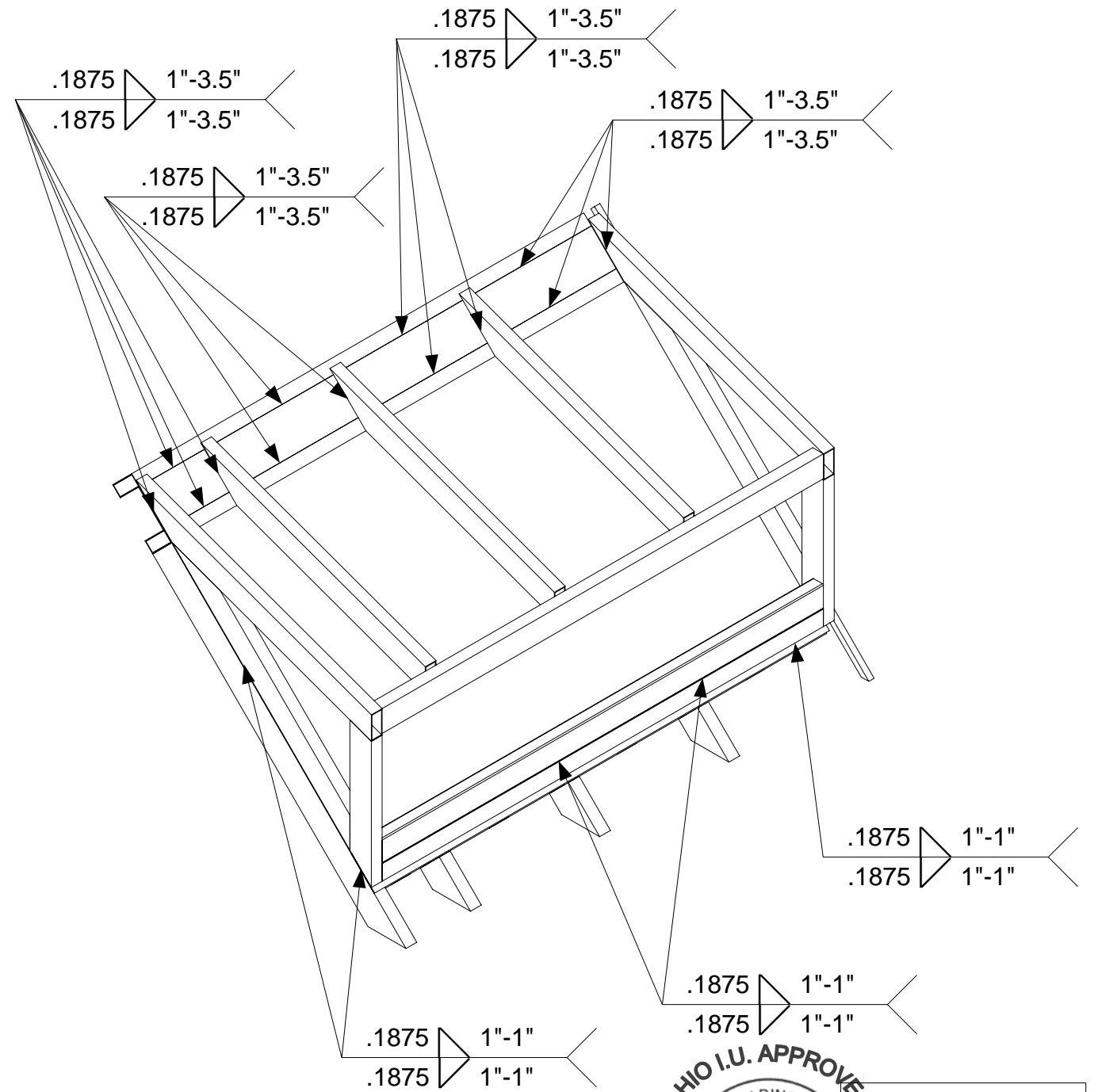
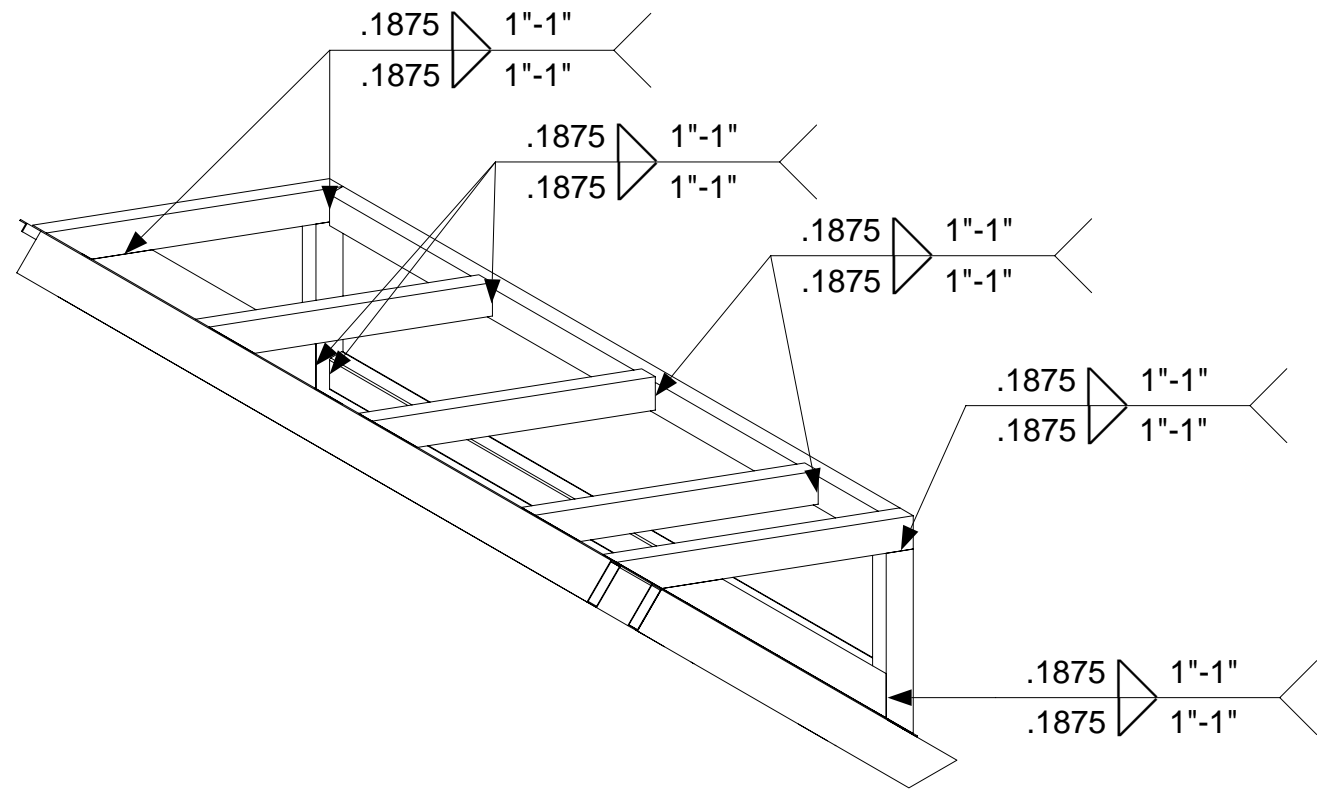

OHIO I.U. APPROVED
 BUILDING STANDARDS
 STATE OF OHIO
 ANTONIO COLOSIMO
 REGISTERED ARCHITECT
 6520
 OHIO
 April 11, 2006
 PDG Domus.060323-1

KEY PLAN	DRAWING
	<p>Cell R Assembly Roof Sub-assembly CRD Welding</p>
MODEL(S): Hartford	PAGE 294

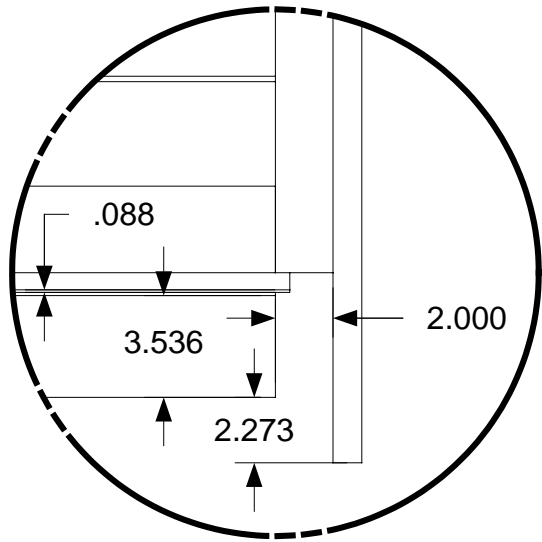

A

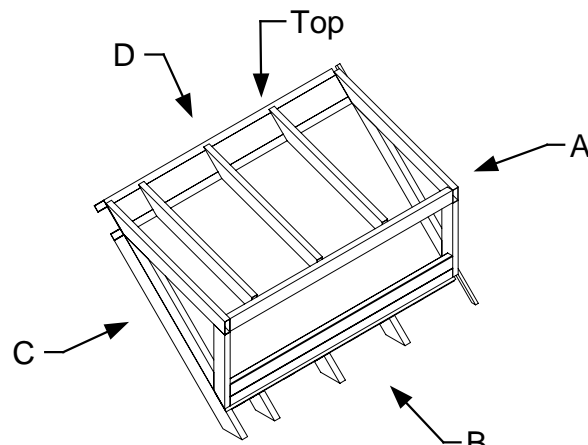

View B

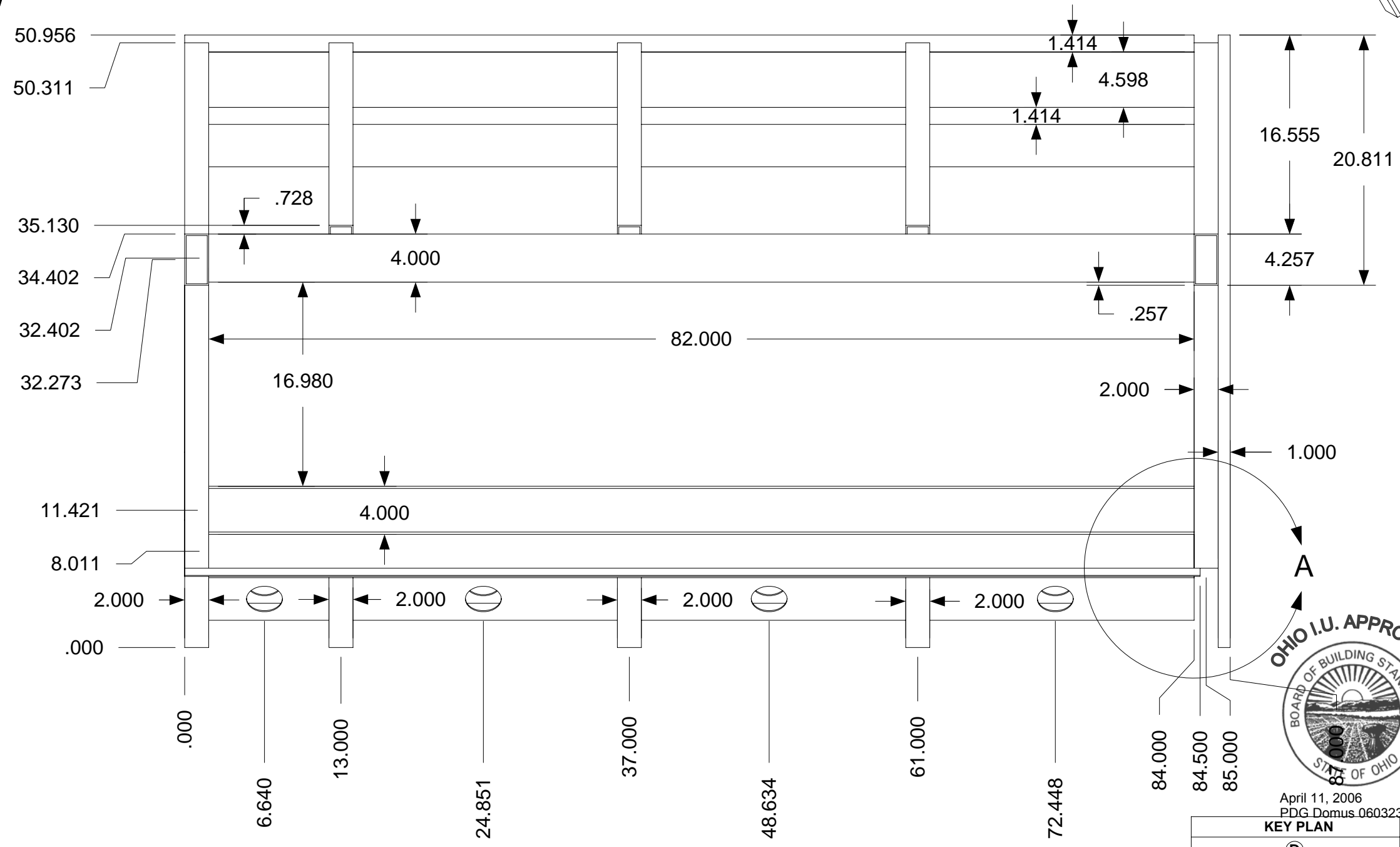

April 11, 2006
PDG.Domus.060323-1

KEY PLAN

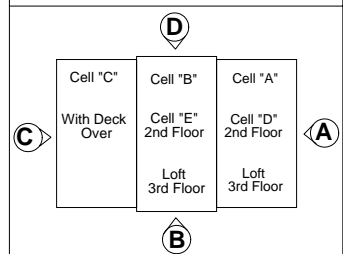

Measurements are taken from center to outside edge

DRAWING

Cell R
Assembly Roof
Sub-Assembly
CRD Completed
Dimensions

MODEL(S): Hartford

PAGE 295

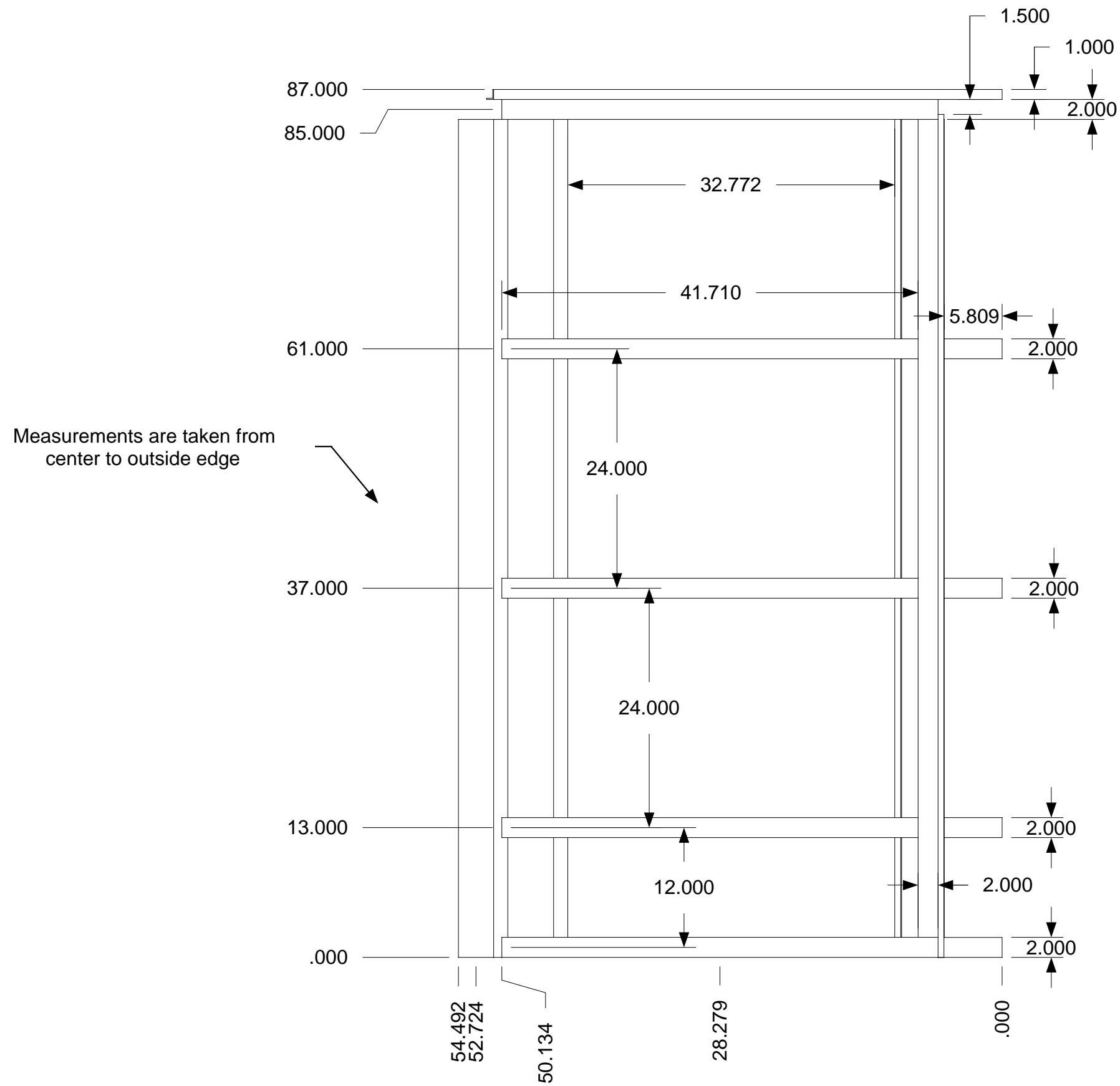

Top View

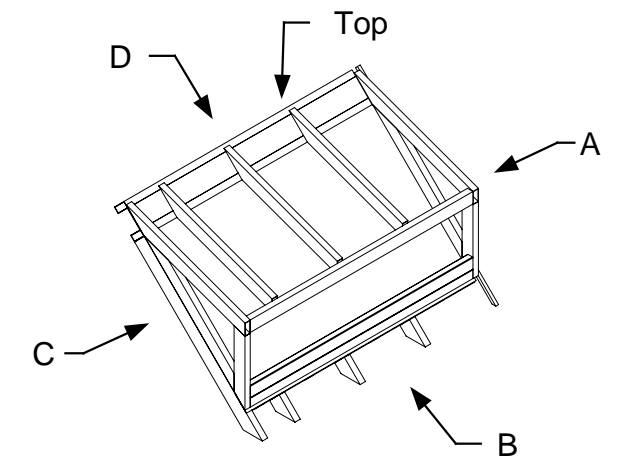

April 11, 2006
PDG.Domus.060323-1

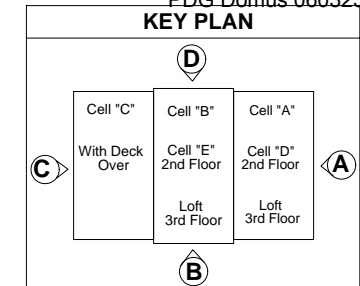

DRAWING

Cell R
Assembly Roof
Sub-Assembly
CRD Completed
Dimensions
Detail 1

MODEL(S): Hartford

PAGE 296

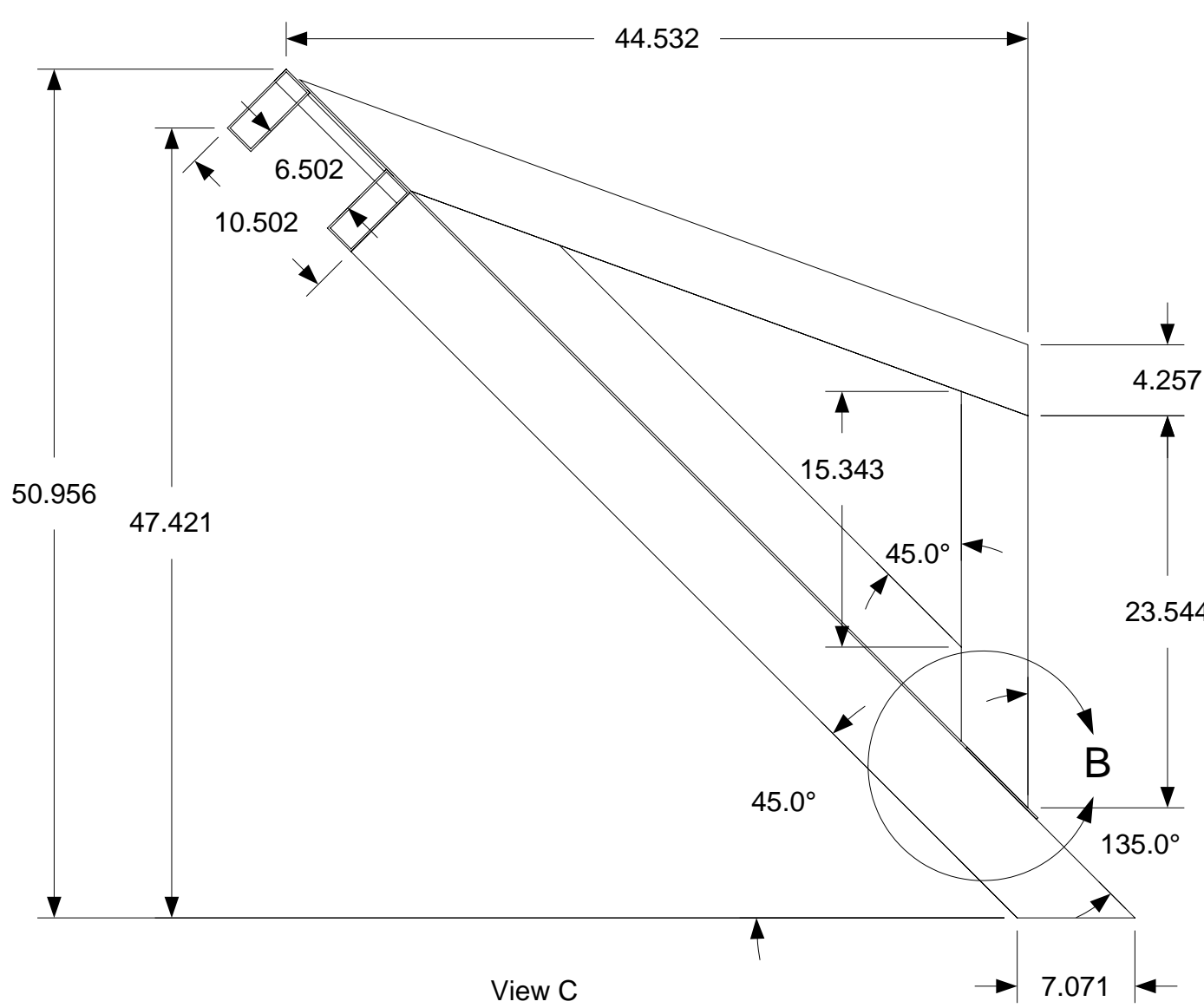
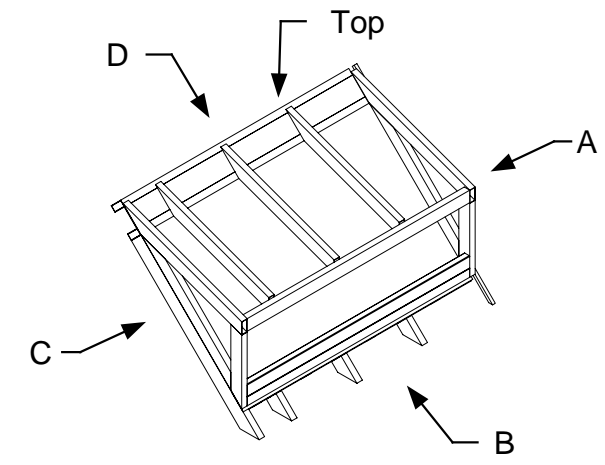
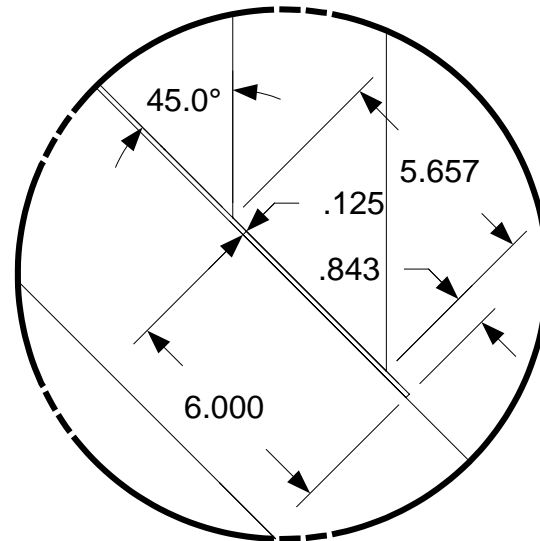

View C

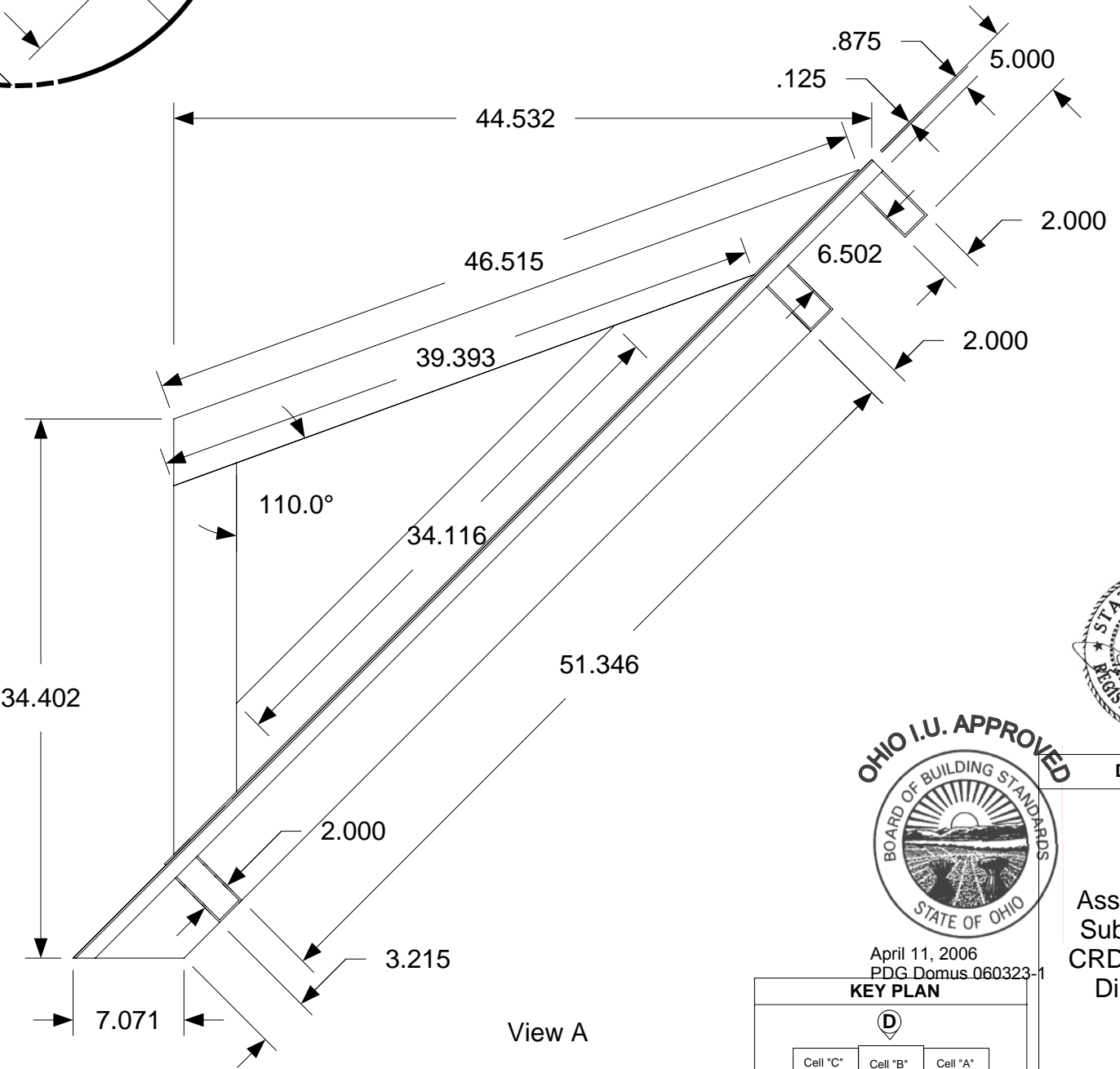

View A



April 11, 2006
PDG Domus.060323-1

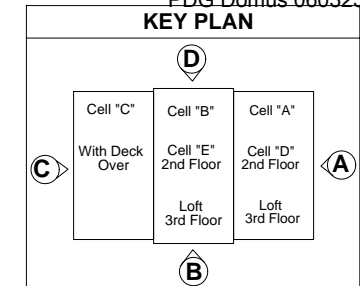

DRAWING
Cell R Assembly Roof Sub-Assembly CRD Completed Dimensions Detail 2
MODEL(S): Hartford
PAGE 297

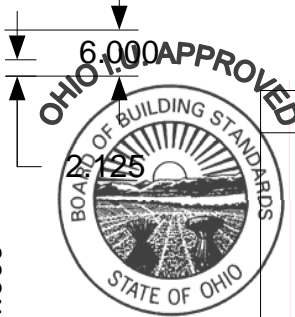
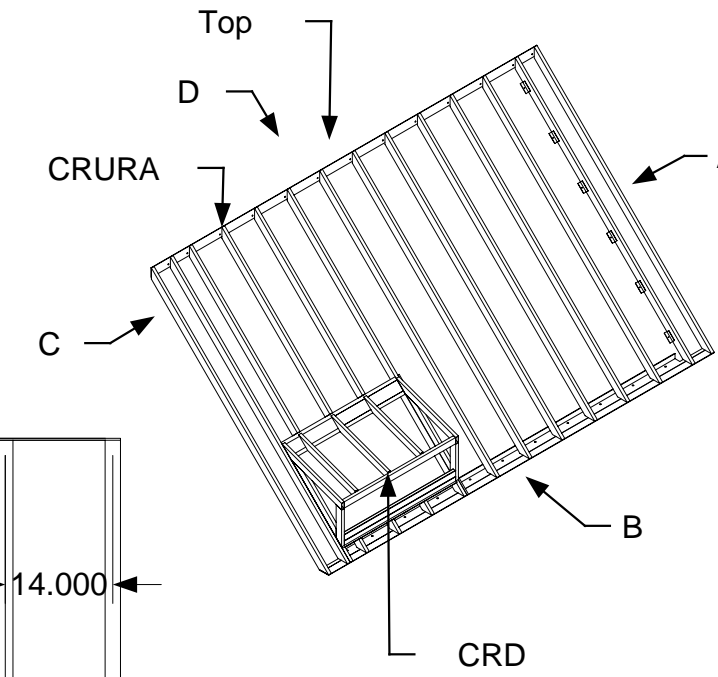
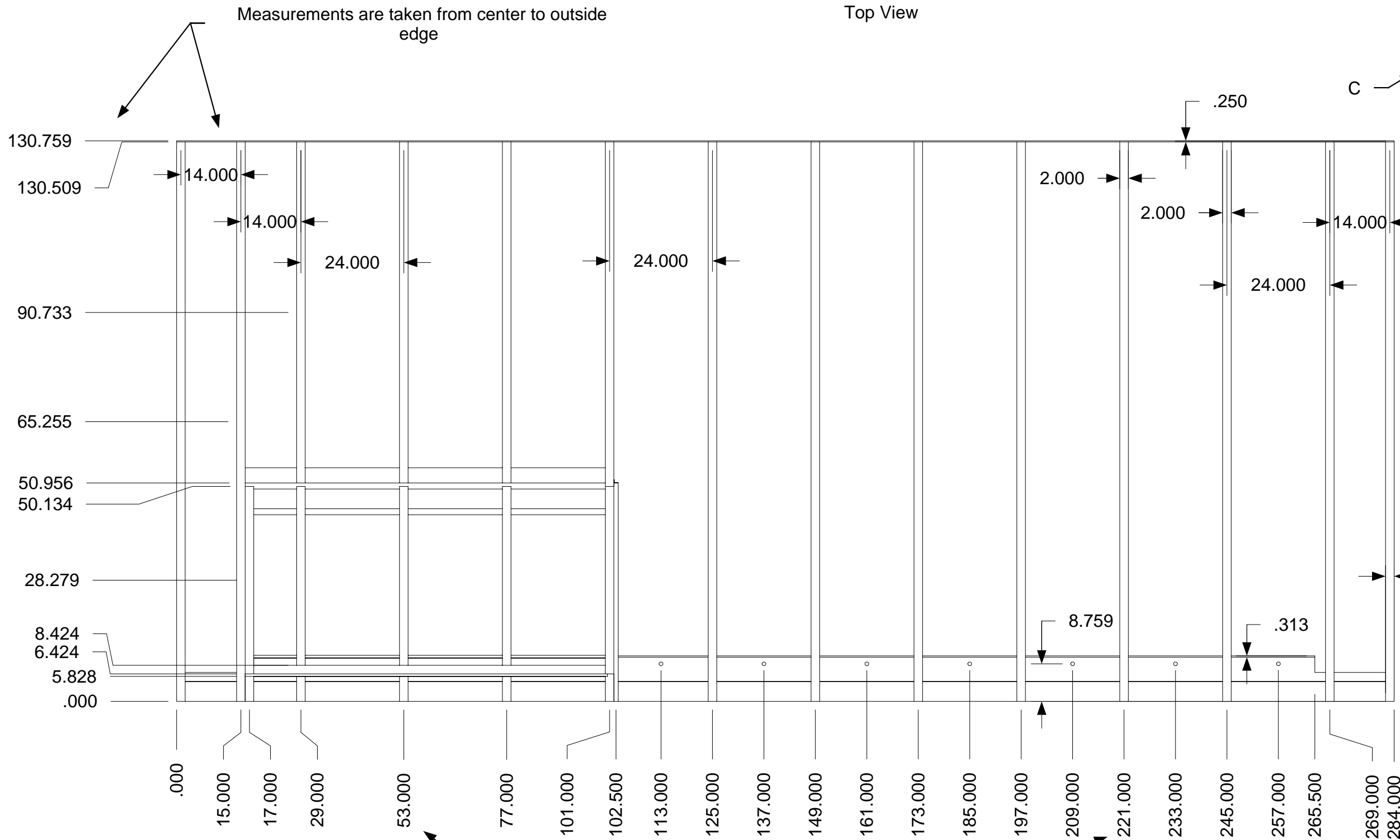

APPROVED
 April 11, 2006
 PDG.Domus.060323-1

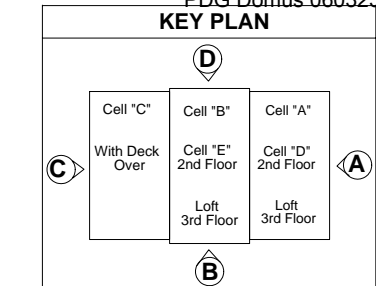

DRAWING

Cell R
 Assembly Roof
 Sub-Assemblies
 CRD & CRURA
 Completed
 Dimensions

MODEL(S): Hartford

PAGE 298

Measurements are taken from center to outside edge

Hole diameters are .875"

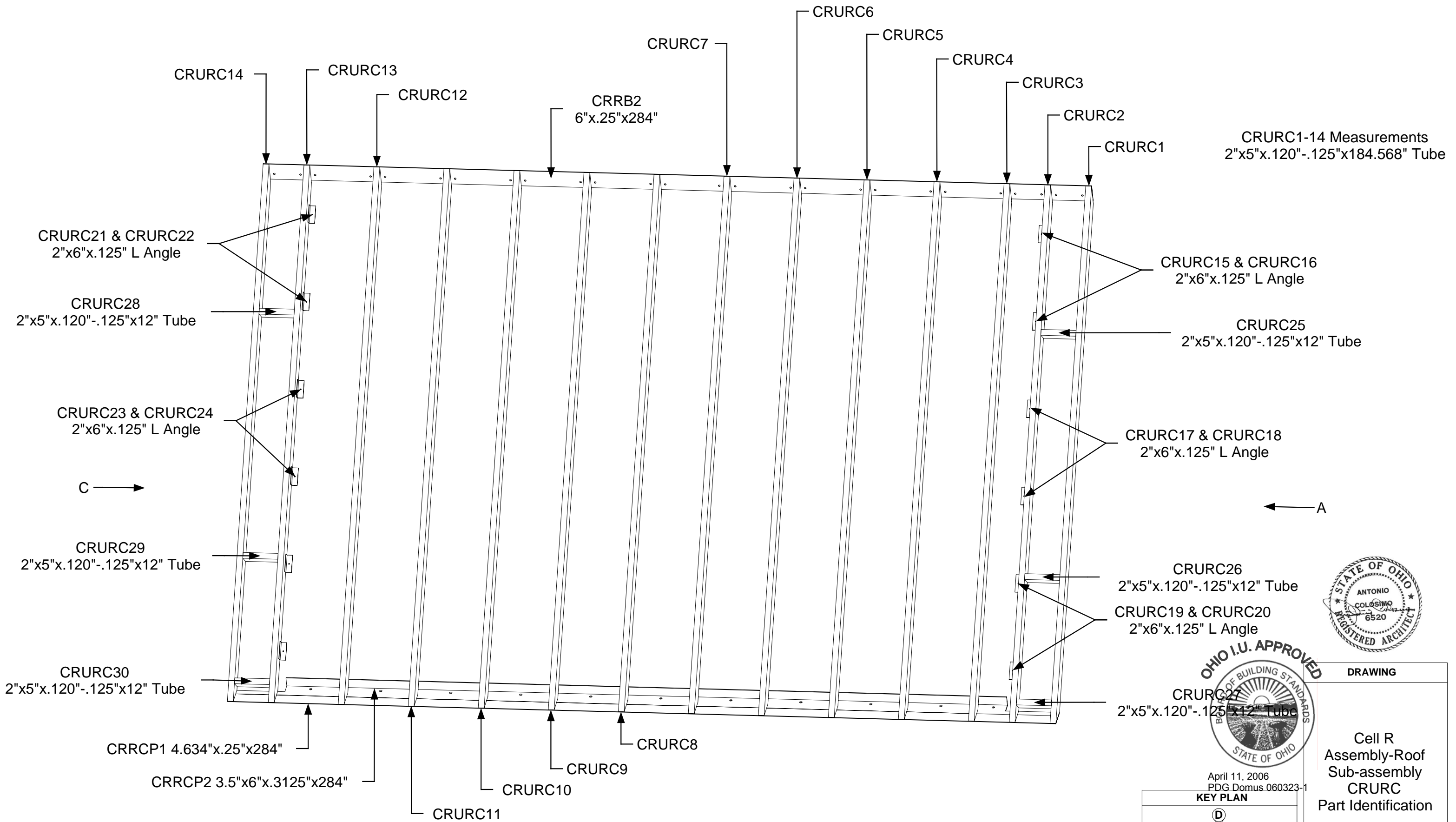

April 11, 2006
PDG.Domus.060323-1

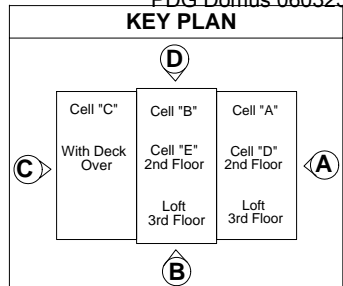

DRAWING

Cell R
Assembly-Roof
Sub-assembly
CRURC
Part Identification

MODEL(S): Hartford

PAGE 299

SIDE D, TOP VIEW

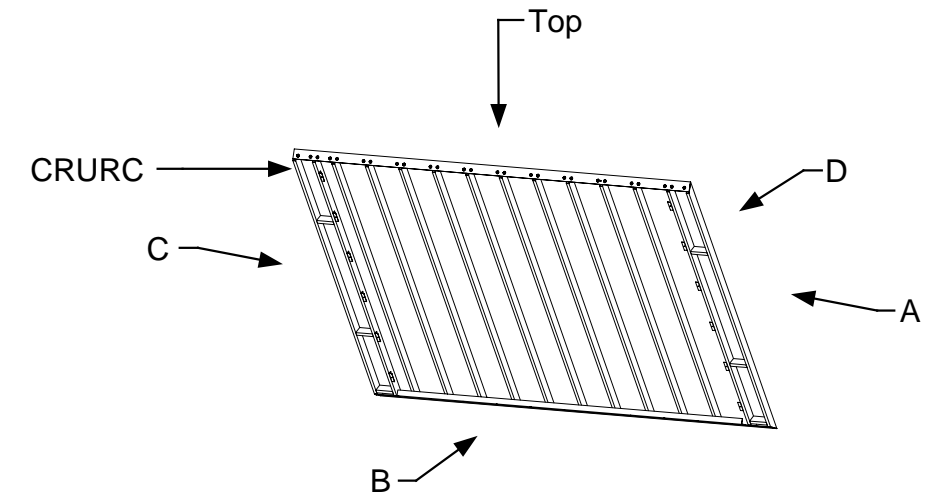
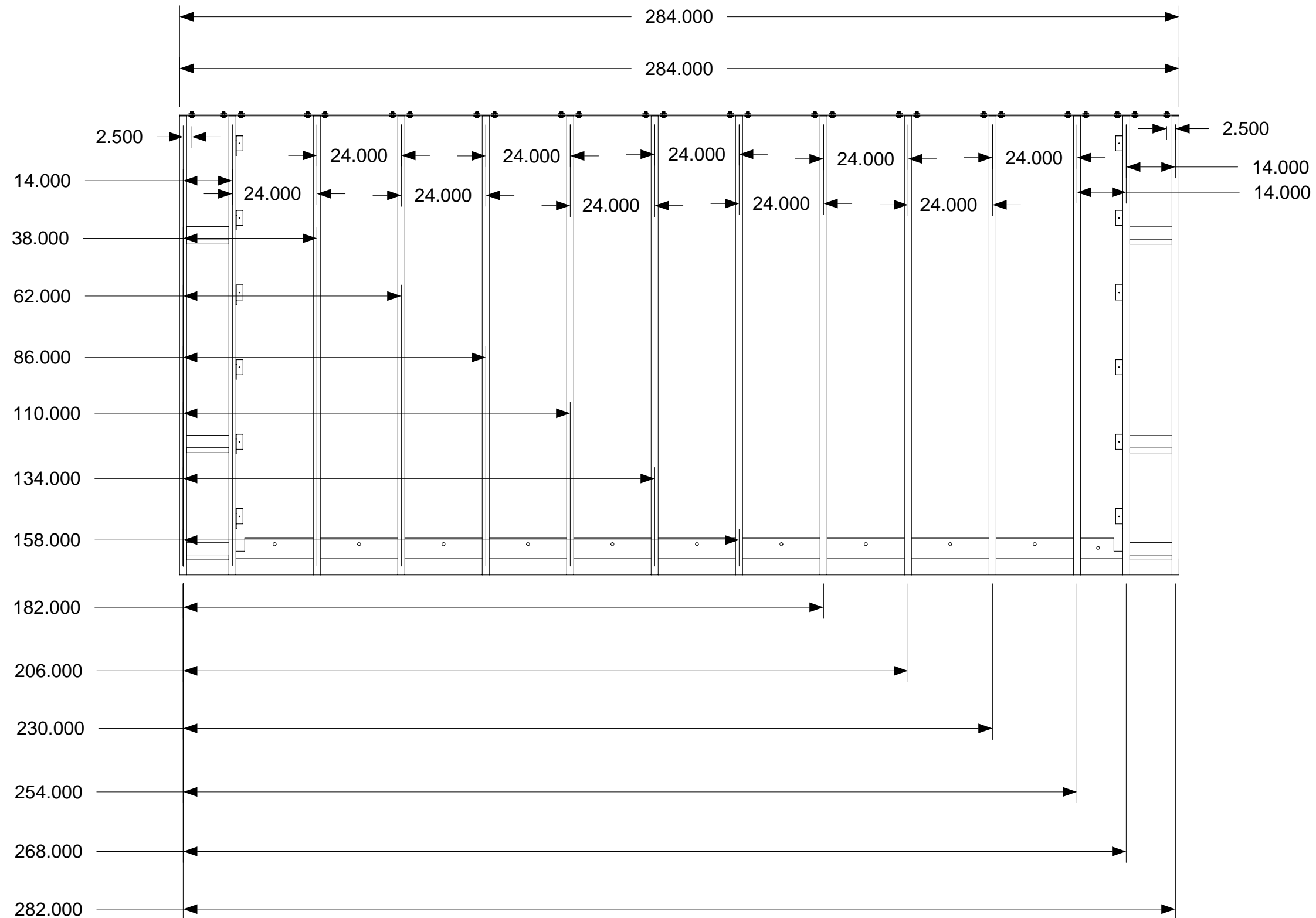

April 11, 2006
PDG.Domus.060323-1

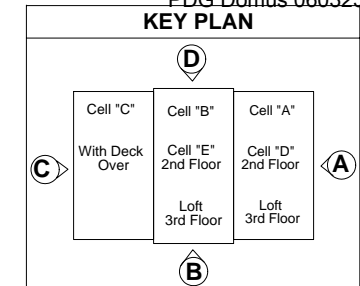

DRAWING
Cell R Assembly Roof Sub-assembly CRURC Completed Dimensions
MODEL(S): Hartford
PAGE 300

SIDE D, VIEW D

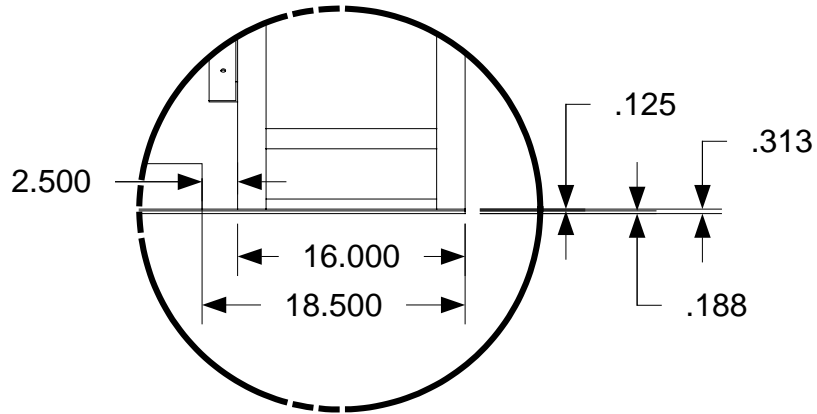
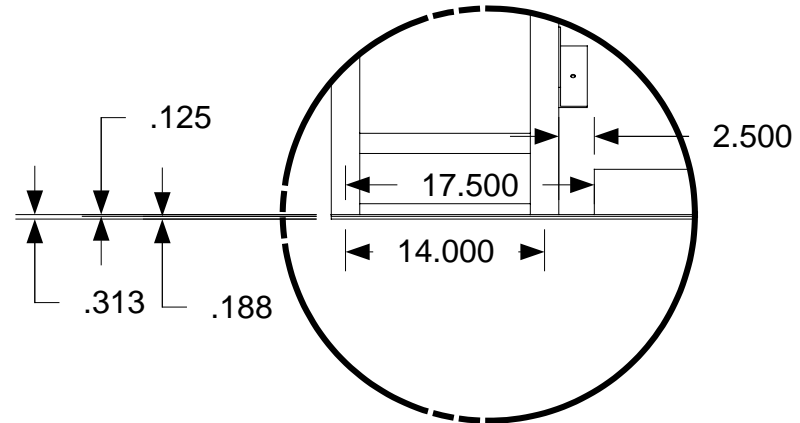
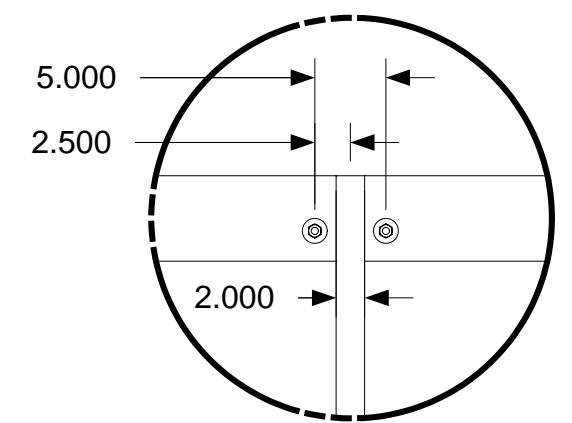
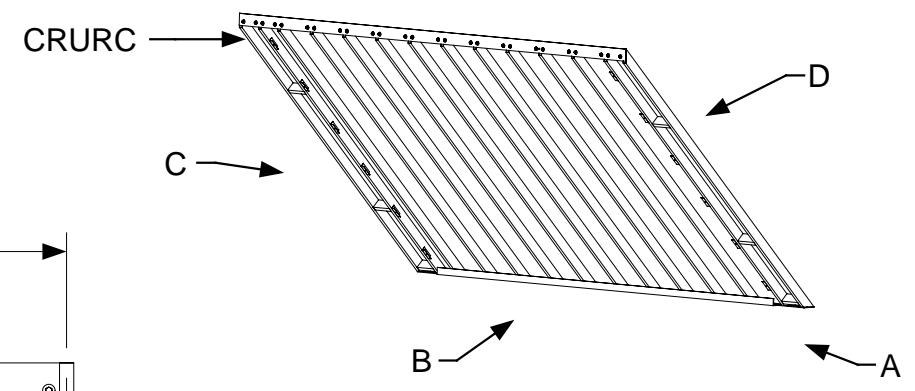
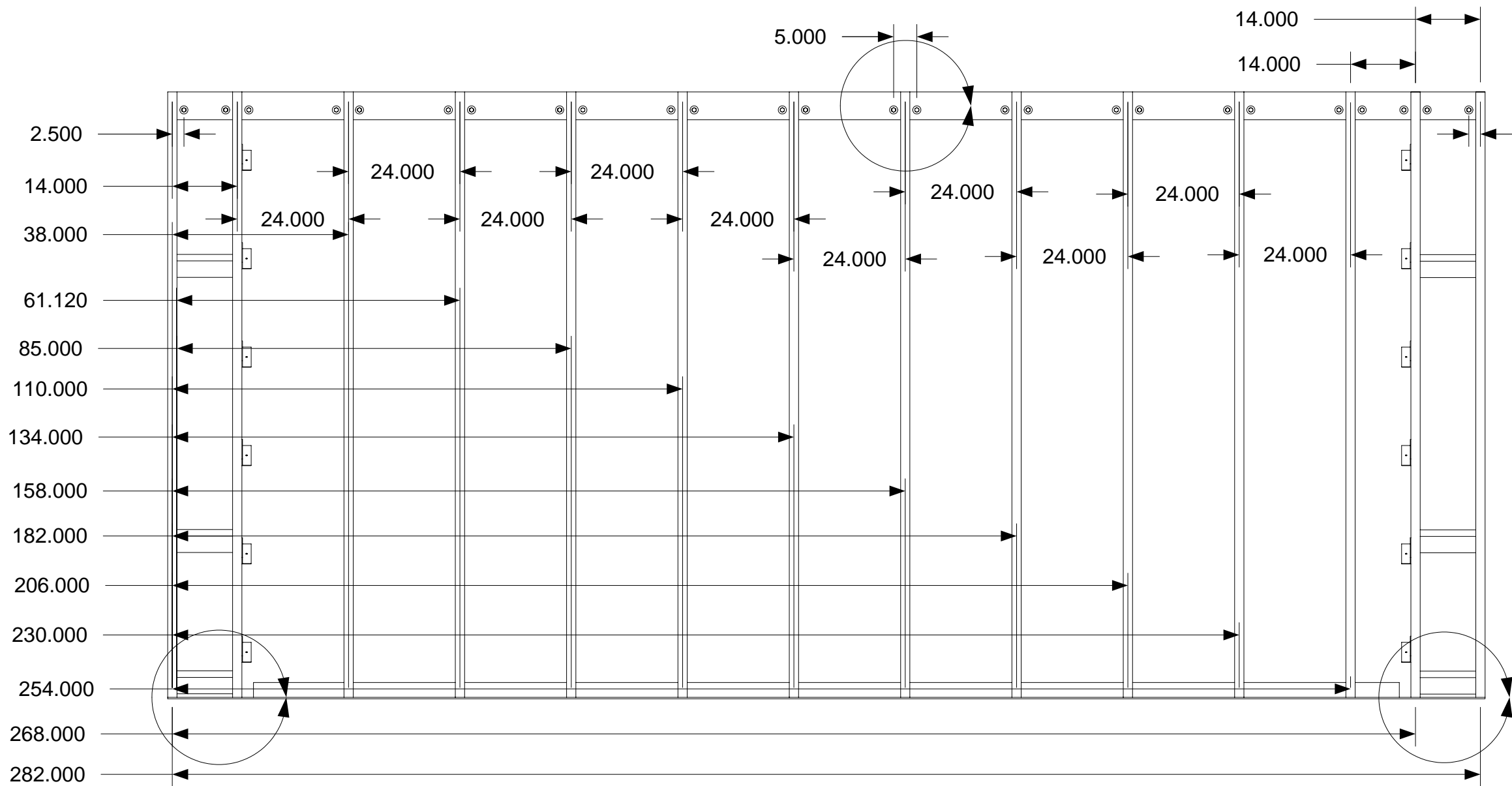

April 11, 2006
PDG Domus.060323-1

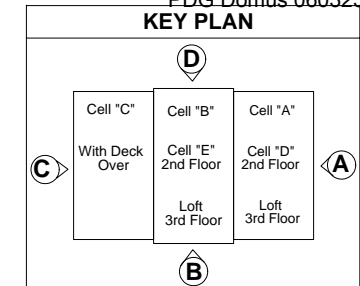

DRAWING

Cell R
Assembly Roof
Sub-assembly
CRURC Completed
Dimensions
Detail 1

MODEL(S): Hartford

PAGE 301

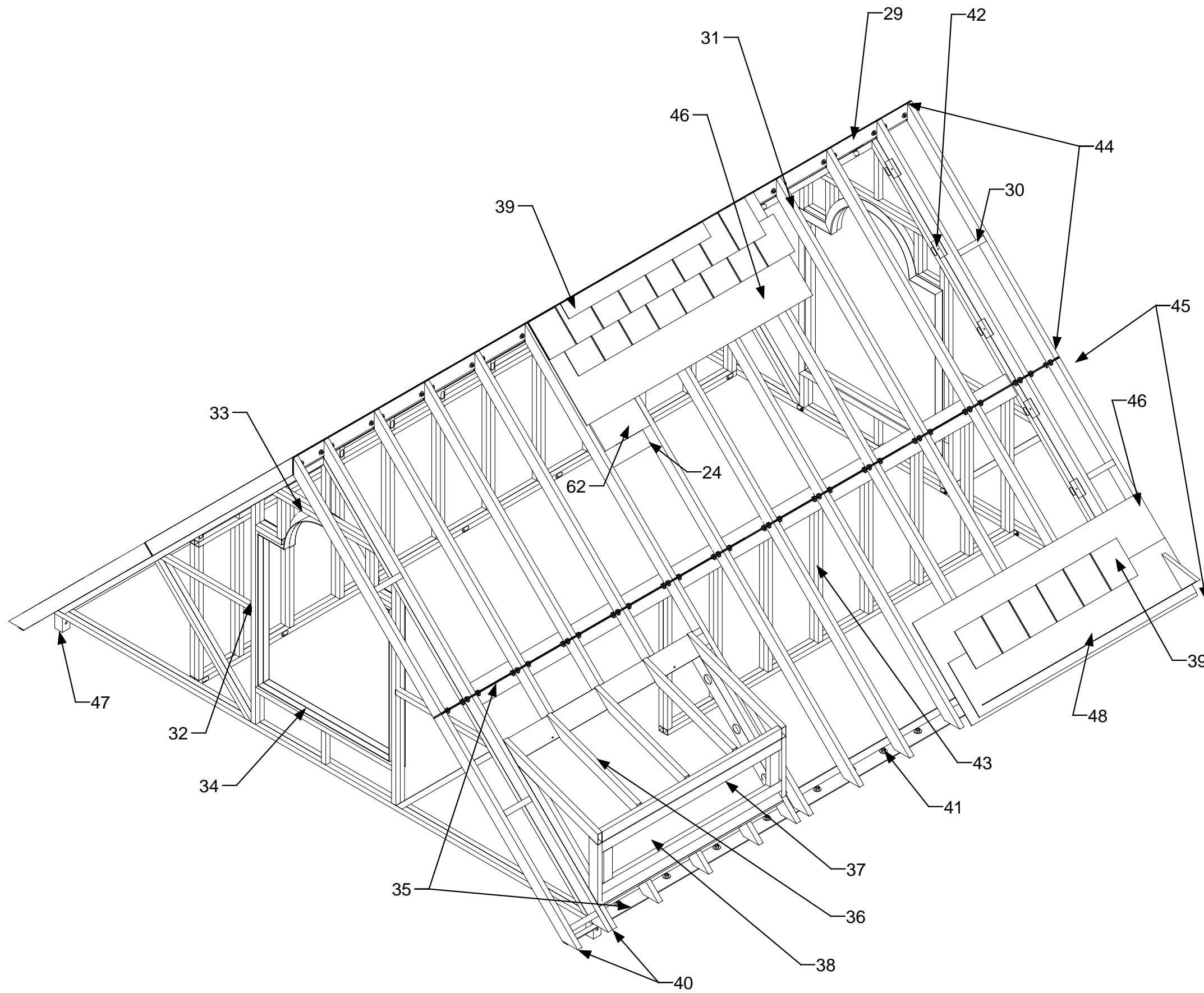

24	Drywall
29	Ridge Beam
30	Purlin
31	Rafters
32	End Gable Framing
33	End Gable Window Header
34	End Gable Windowsill
35	Rafter Connector Plate
36	Dormer Rafters
37	Dormer Window Header
38	Dormer Window Opening
39	Roof Shingle-Cap (composite)
40	Flying Gable End
41	Cell to Roof Fastener
42	End Gable Fastener points
43	Knee Wall
44	Upper Roof Section
45	Lower Roof Section
46	Roof Deck (composite)
47	End Gable Connector Pin
48	Box Gutter (composite)
62	Insulation

R3DB



April 11, 2006
PDG Domus.060323-1

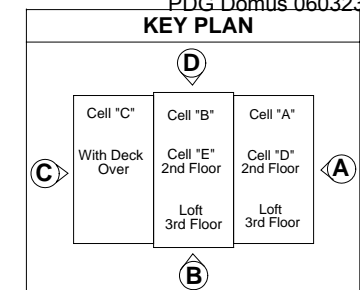

DRAWING
Definitions-Parts Identification
Roof (Typical)
Type 2

MODEL(S): Hartford

PAGE 302

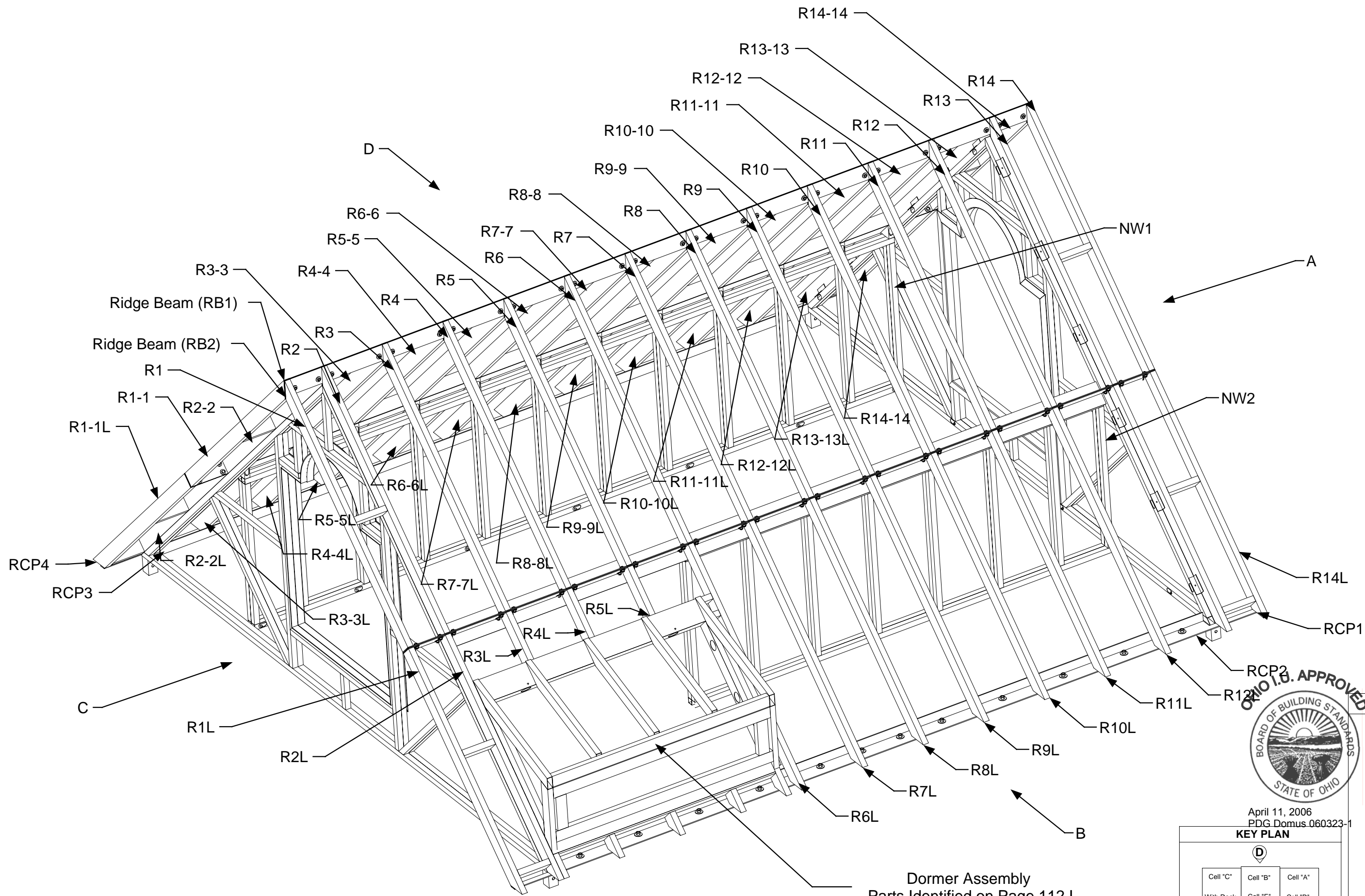

Dormer Assembly
Parts Identified on Page 112 I



April 11, 2006
PDG.Domus.060323-1

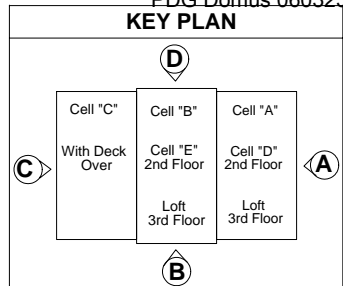

DRAWING

Cell R
Assembly Roof
Sub-assembly
Part Identification
Type 2
Detail 1

MODEL(S): Hartford

PAGE 303

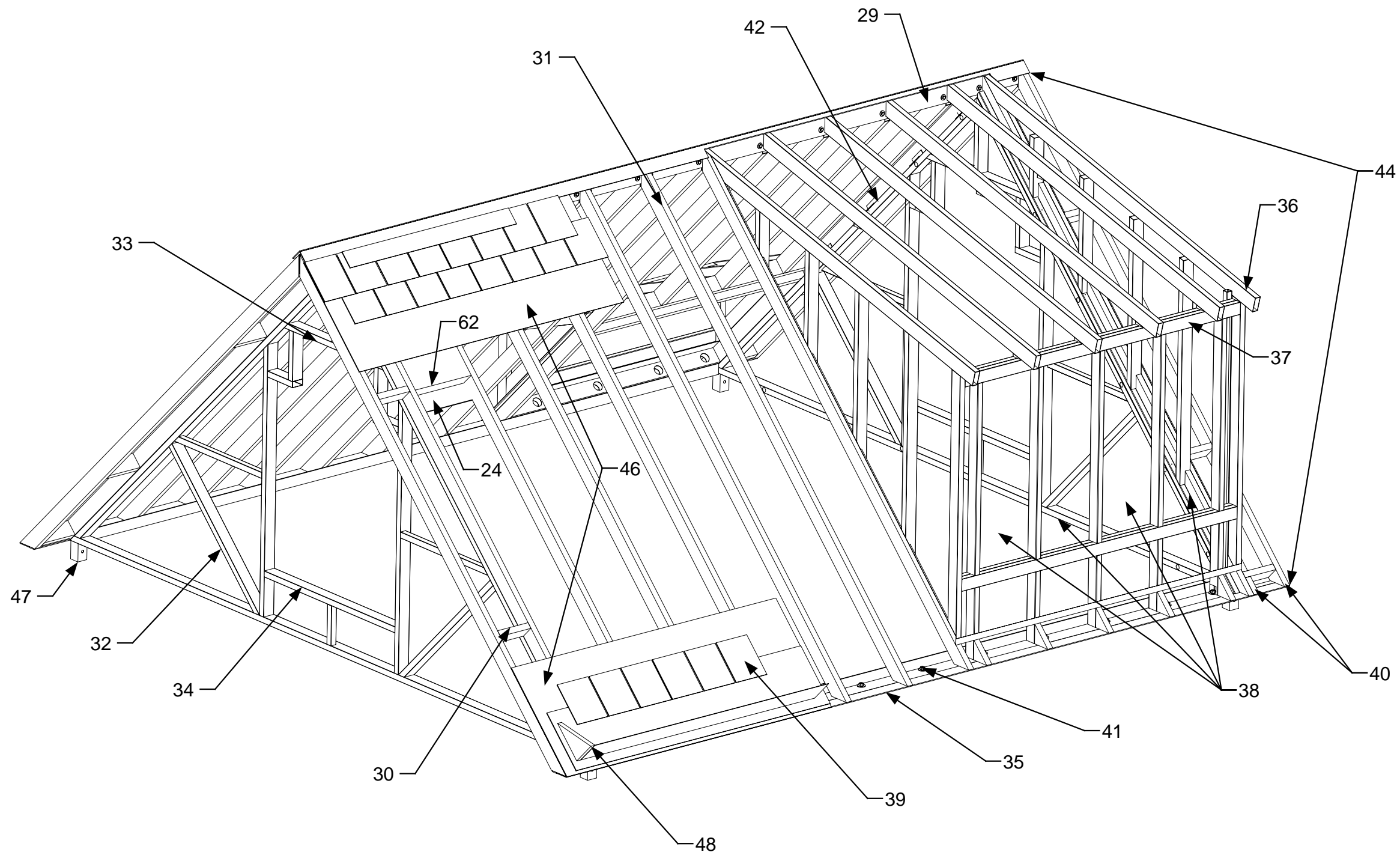

24	Drywall
29	Ridge Beam
30	Purlin
31	Rafters
32	End Gable Framing
33	End Gable Window Header
34	End Gable Windowsill
35	Rafter Connector Plate
36	Dormer Rafters
37	Dormer Window Header
38	Dormer Window Opening
39	Roof Shingle-Cap (composite)
40	Flying Gable End
41	Cell to Roof Fastener
42	End Gable Fastener points
44	Roof Section
46	Roof Deck (composite)
47	End Gable Connector Pin
48	Box Gutter (composite)
62	Insulation

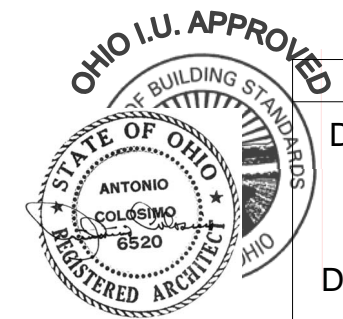

DRAWING
 Definitions-Parts
 Identification
 Roof (Typical)
 Type 1
 Dormer bathroom
 3rd floor

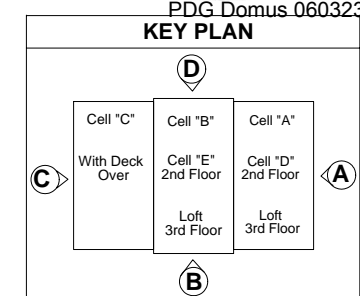

MODEL(S): Hartford
PAGE 304

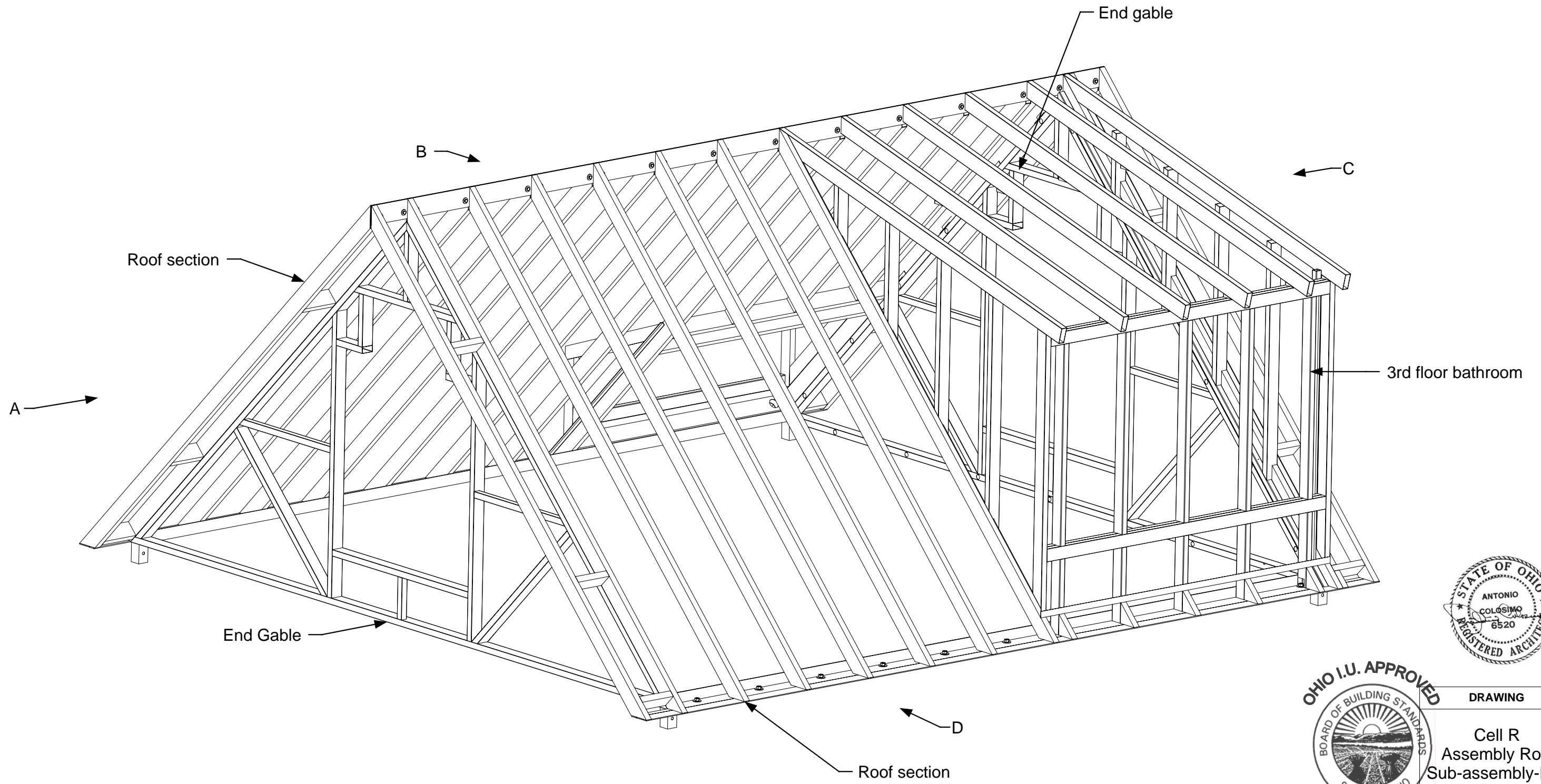

April 11, 2006
PDG.Domus.060323-1

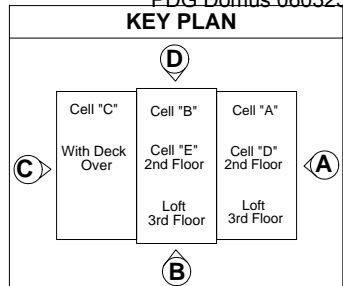

DRAWING

Cell R
Assembly Roof
Sub-assembly-Part
identification
Type 1 Dormer
Bathroom 3rd
Floor
Detail 1

MODEL(S): Hartford

PAGE 305

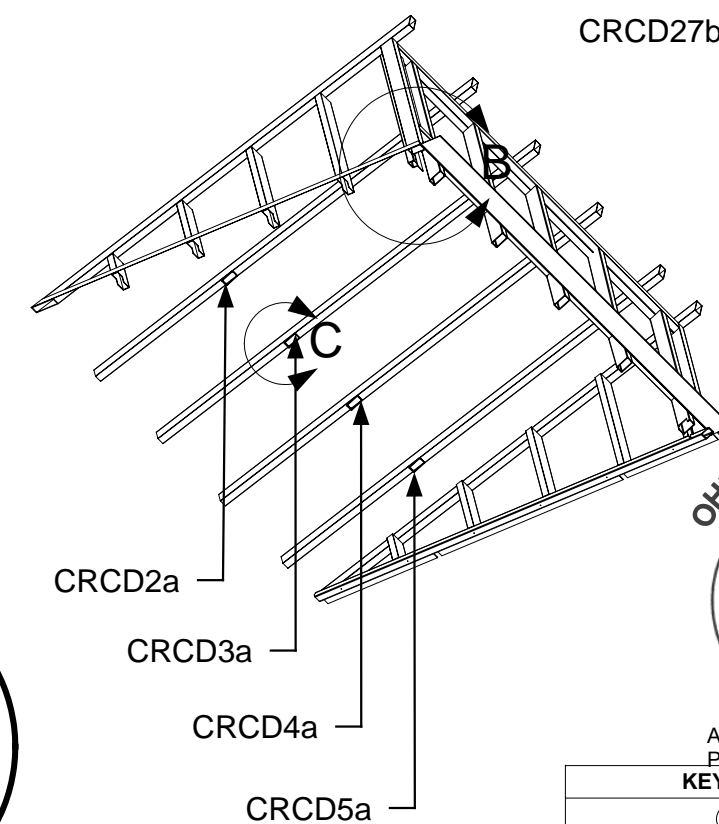
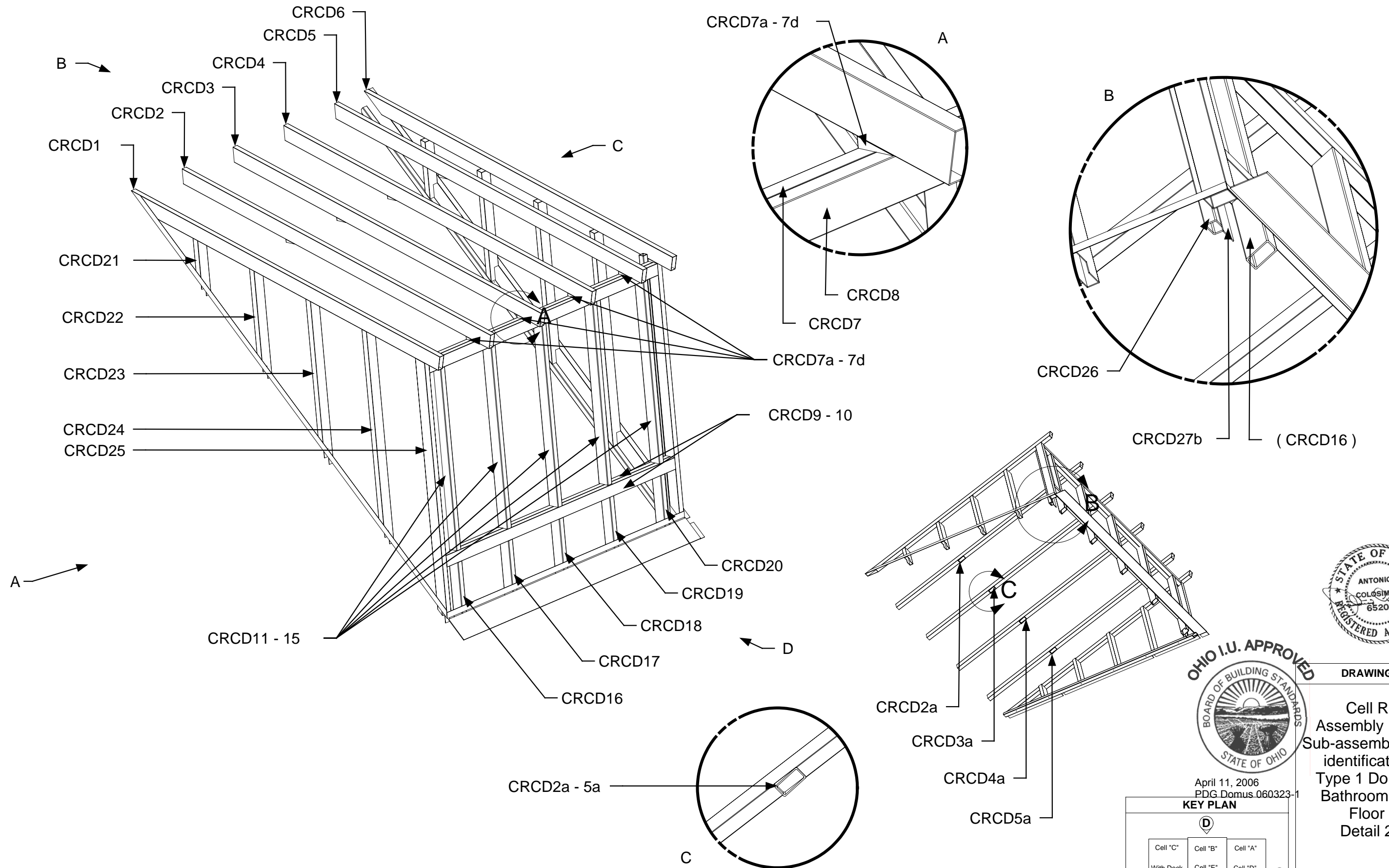

April 11, 2006
PDG.Domus.060323-1

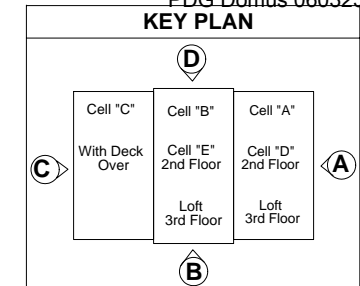

DRAWING

Cell R
Assembly Roof
Sub-assembly-Part
identification
Type 1 Dormer
Bathroom 3rd
Floor
Detail 2

MODEL(S): Hartford

PAGE 306

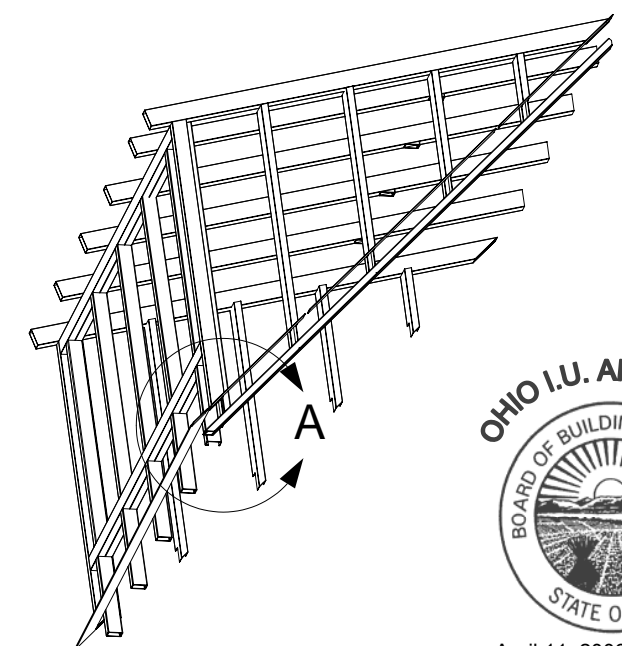
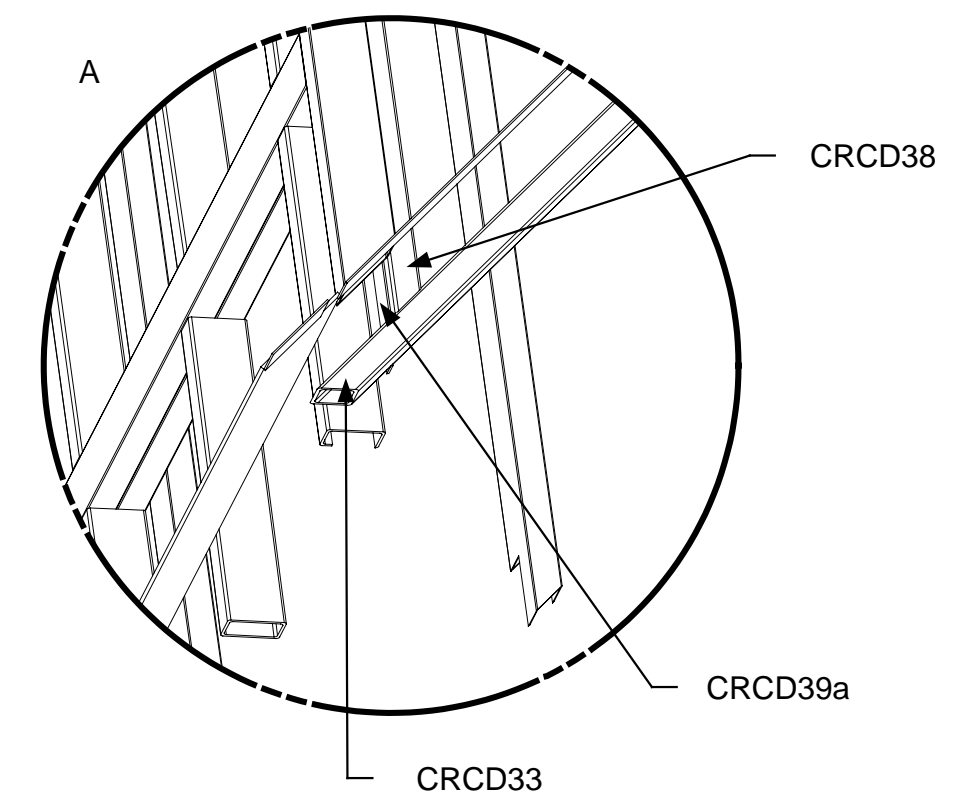
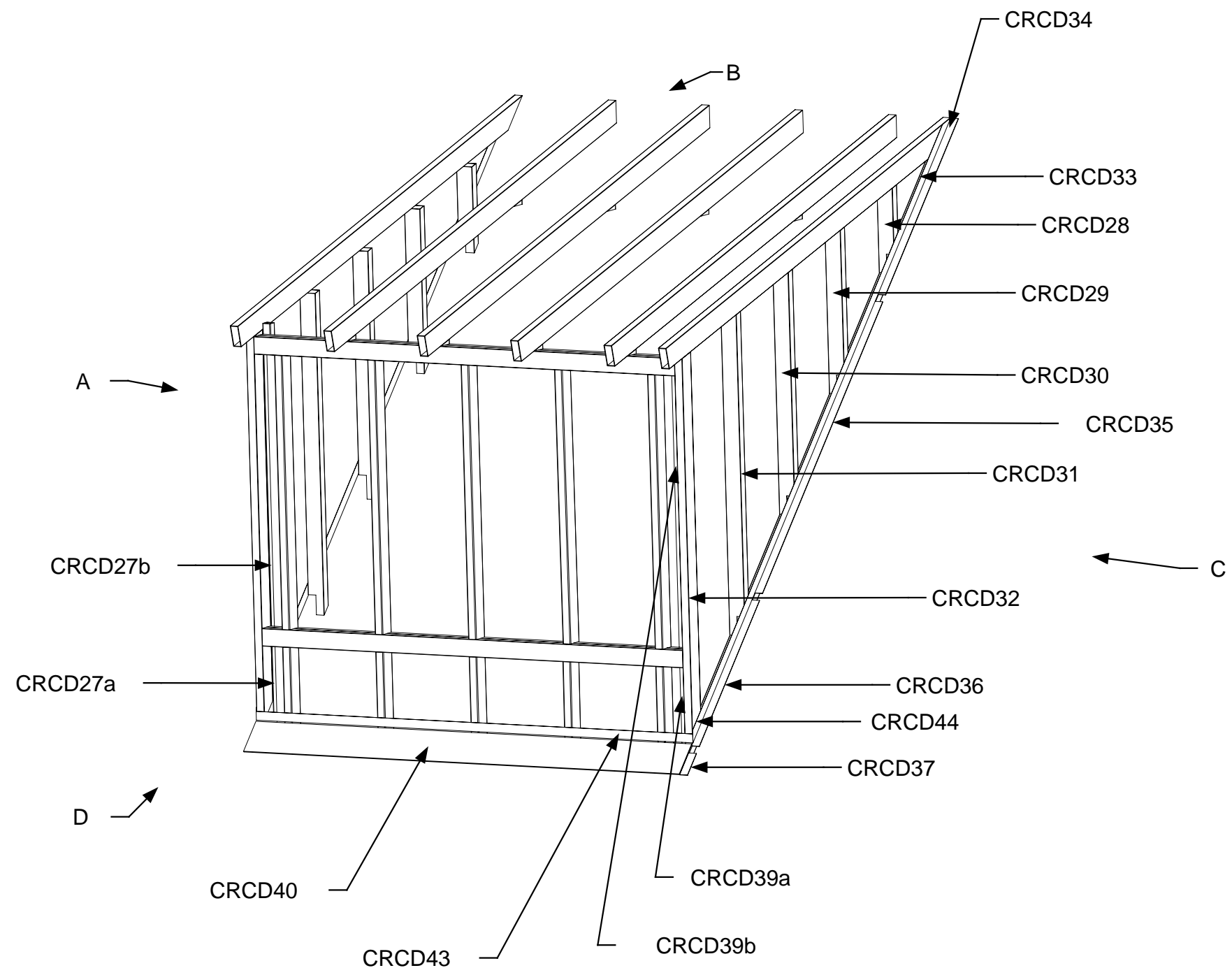

April 11, 2006
PDG.Domus.060323-1

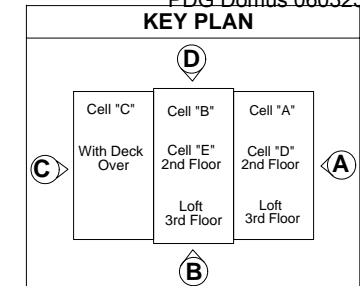

DRAWING

Cell R
Assembly Roof
Sub-assembly-Part
identification
Type 1 Dormer
Bathroom 3rd
Floor
Detail 3

MODEL(S): Hartford

PAGE 307

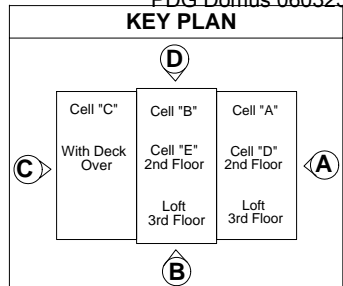
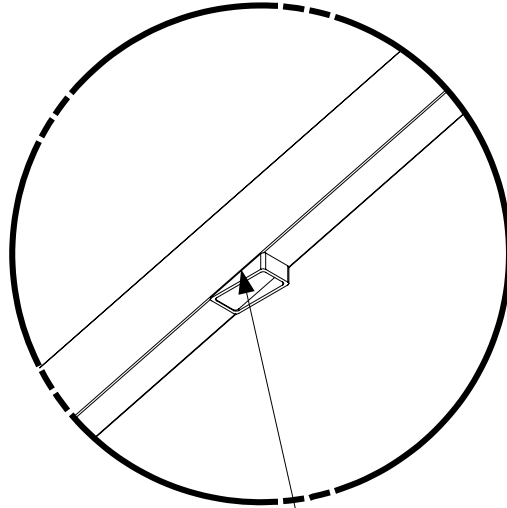
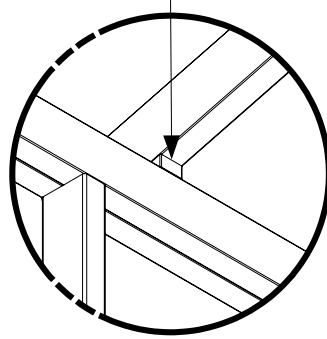
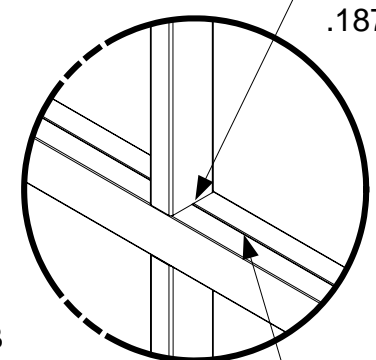
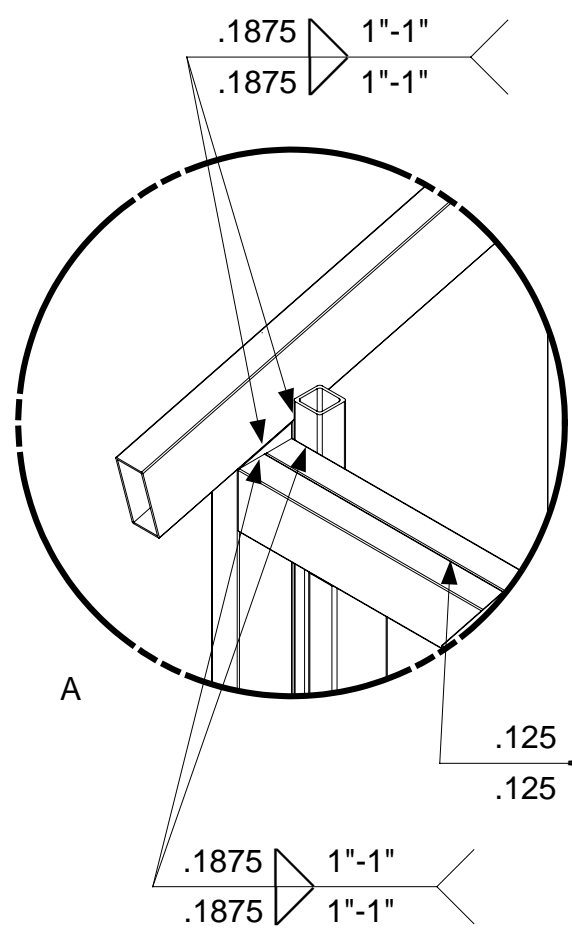
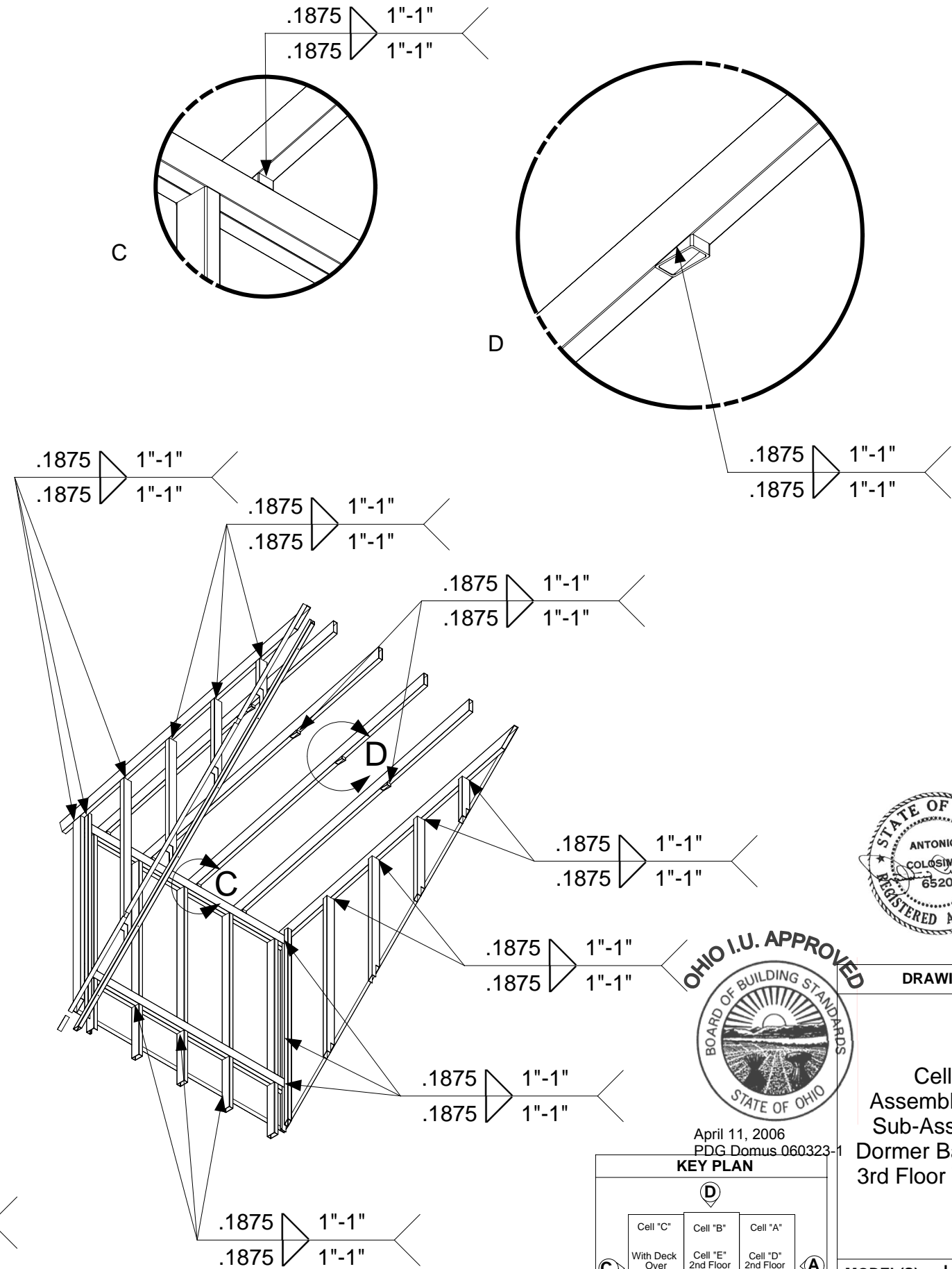
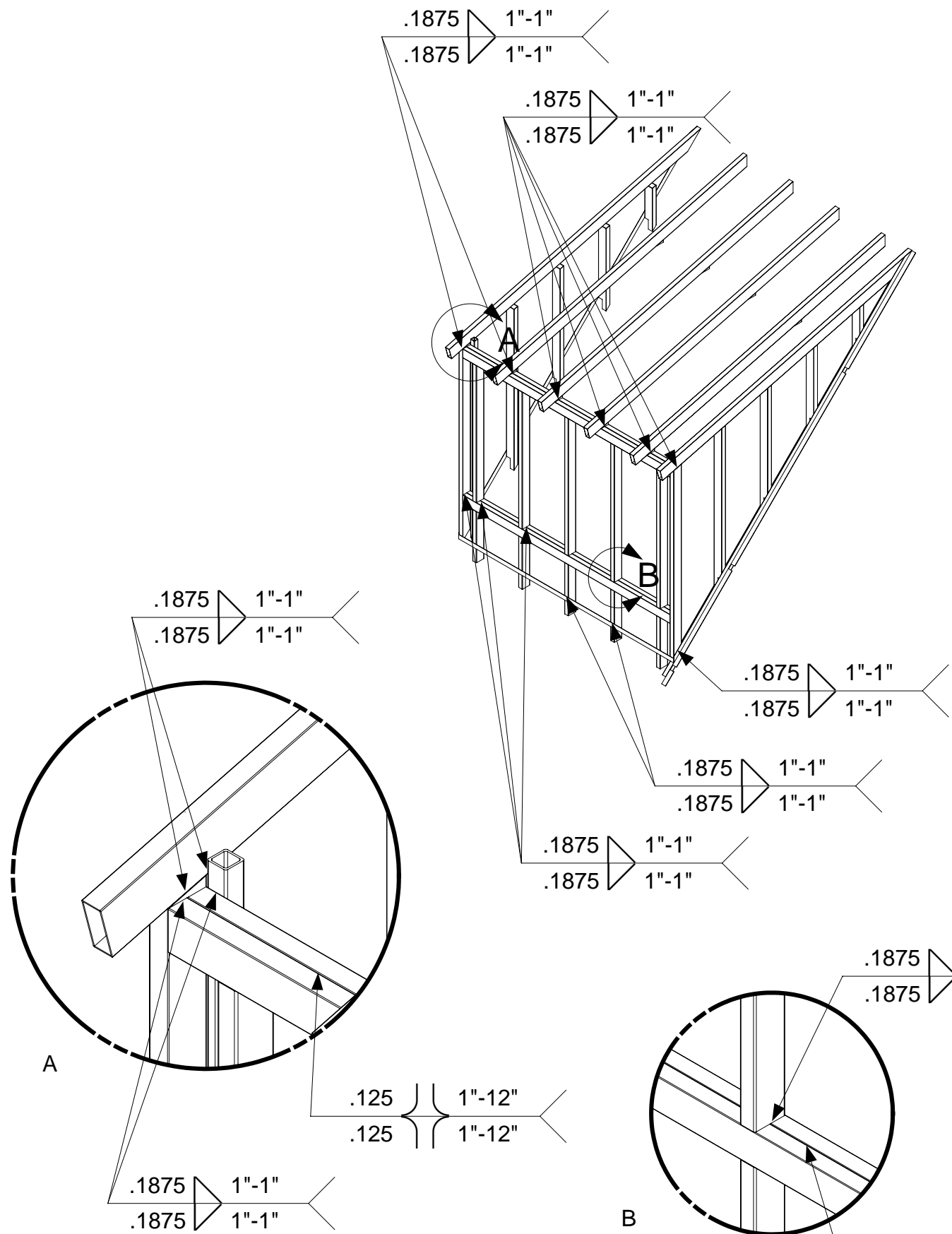

DRAWING

Cell R
Assembly Roof
Sub-Assembly
Dormer Bathroom
3rd Floor Welding

MODEL(S): Hartford

PAGE 308

April 11, 2006
PDG.Domus.060323-1

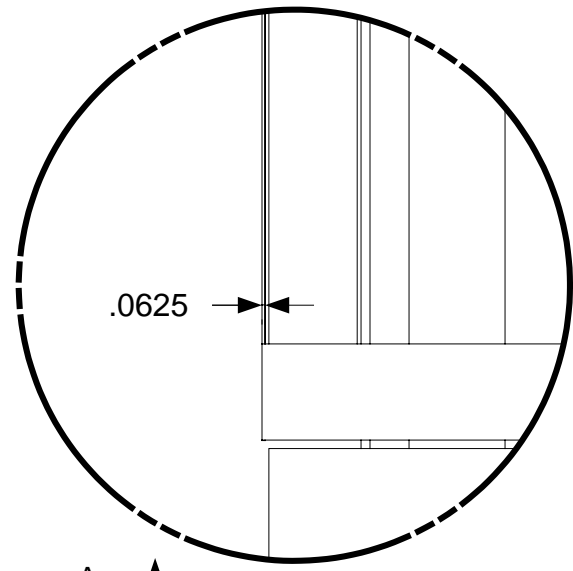

Thickness of part CRCD42 and CRCD44

View D

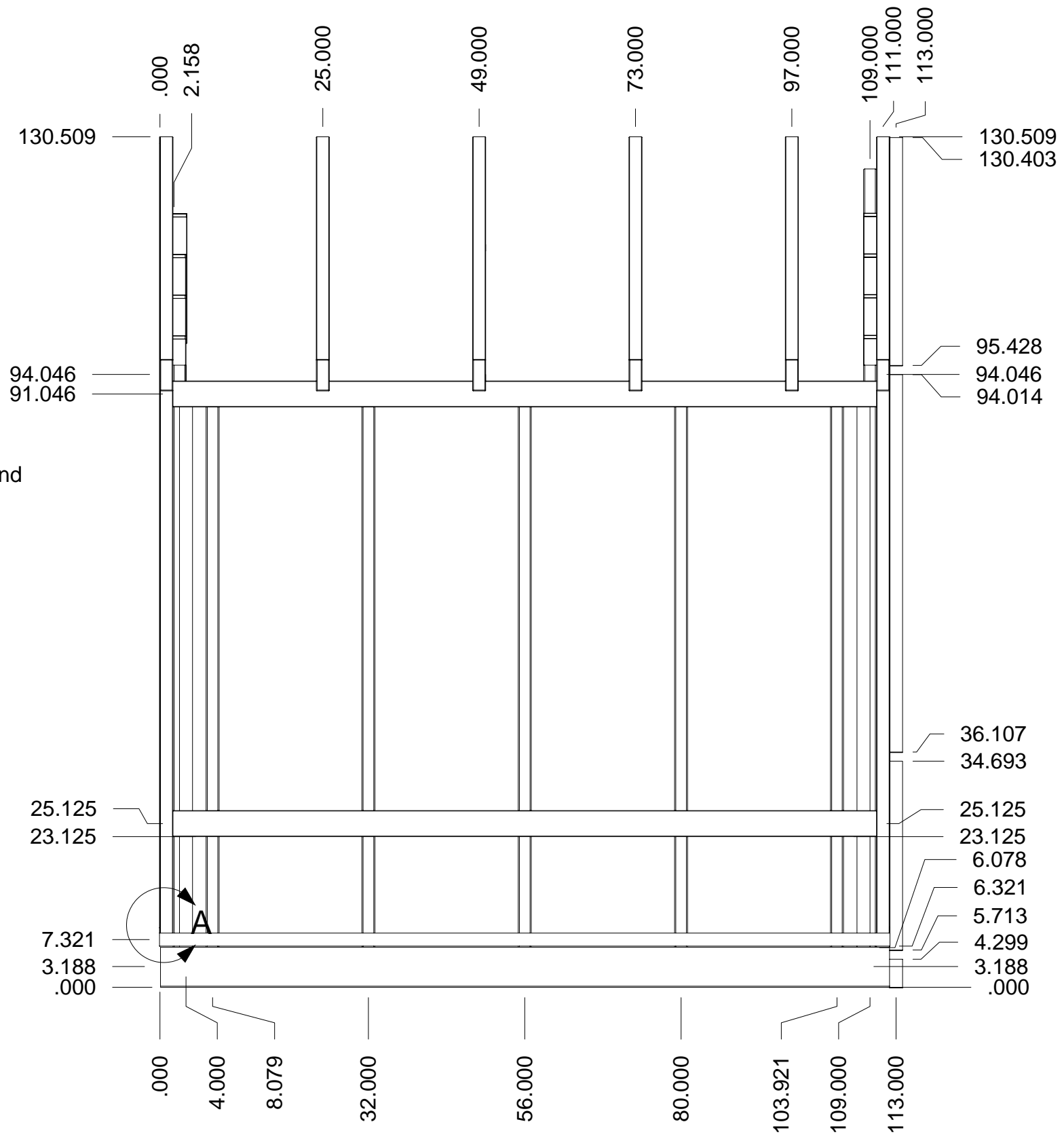

Measurements are taken from center to outside edge

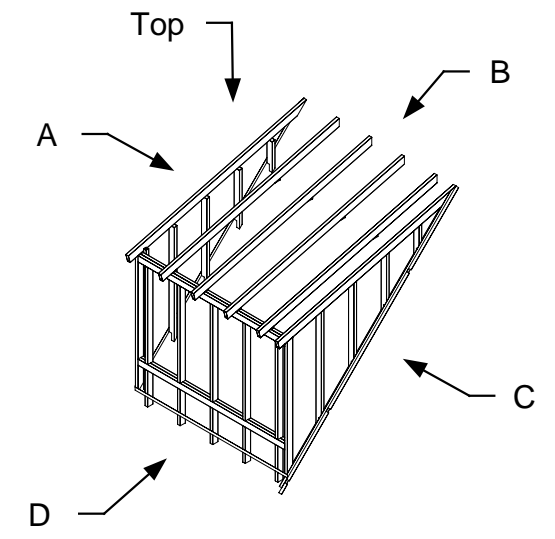

April 11, 2006
PDG.Domus.060323-1

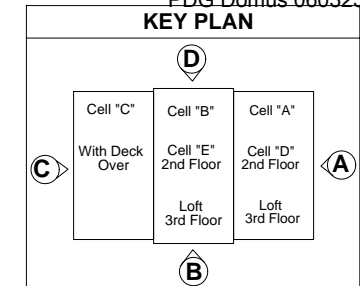

DRAWING

Cell R
Assembly Roof
Sub-Assembly
Dormer Bathroom
3rd Floor
Completed
Dimensions

MODEL(S): Hartford

PAGE 309

View A

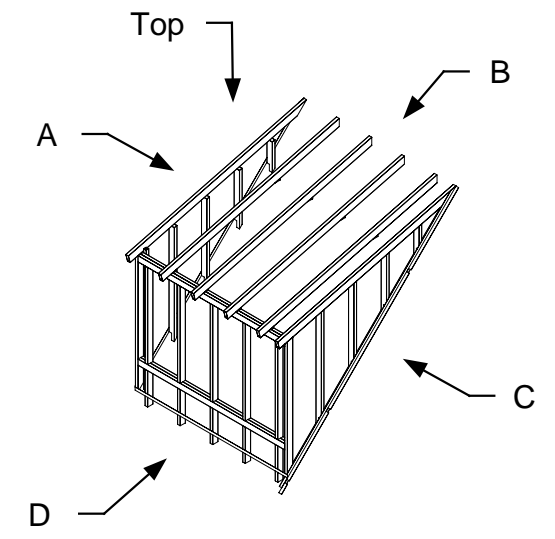
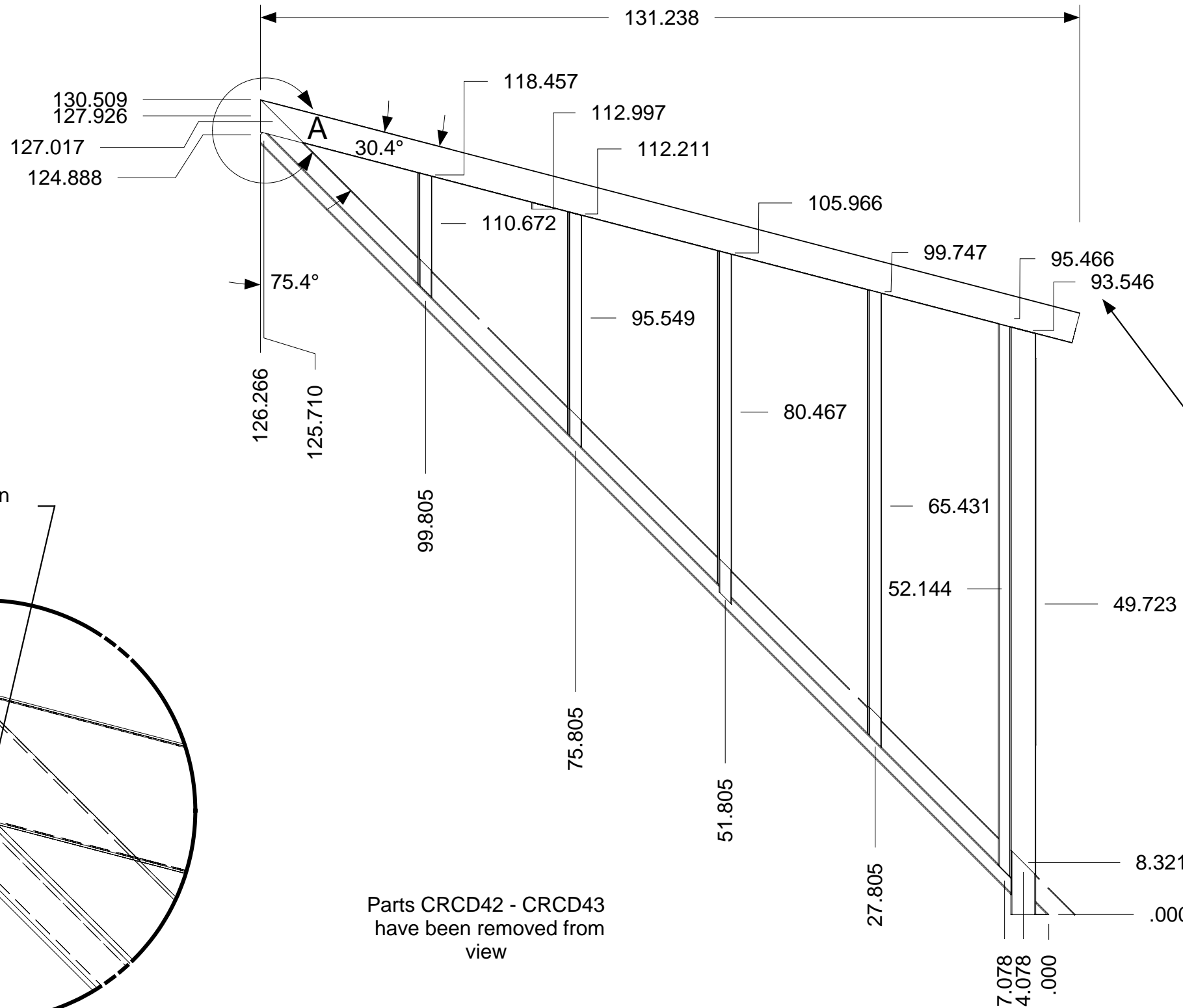

Measurements are taken to center of parts CRCD21 - CRCD25
 Measurement (112.997") for parts CRCD2a - CRCD5a is taken from the bottom edge of part

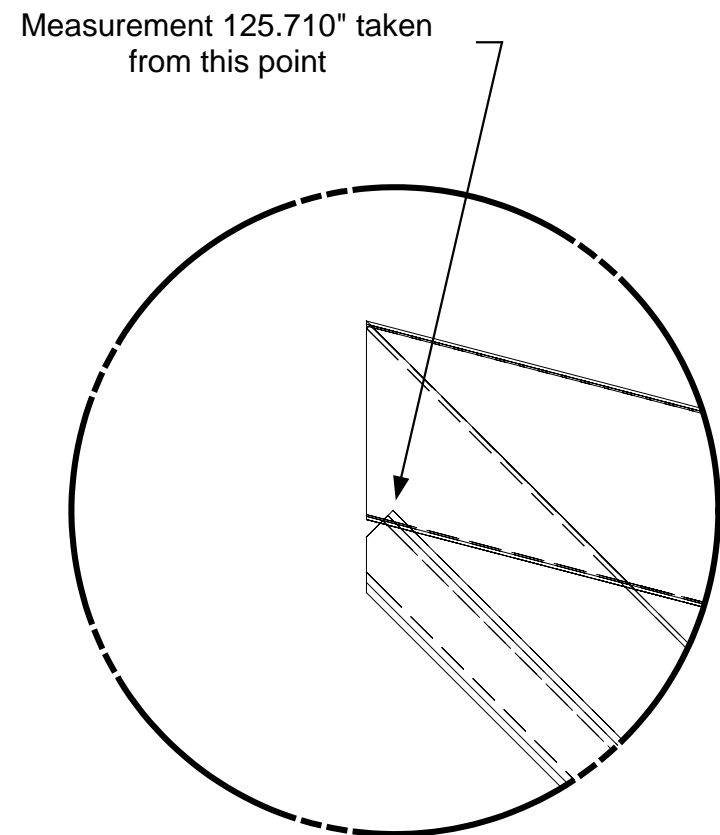

Parts CRCD42 - CRCD43 have been removed from view

Measurements are taken from center to outside edge



April 11, 2006
 PDG.Domus.060323-1

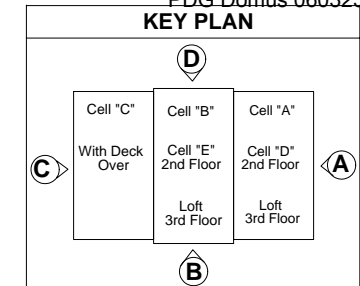

DRAWING

Cell R
 Assembly Roof
 Sub-Assembly
 Dormer Bathroom
 3rd Floor
 Completed
 Dimensions
 Detail 1

MODEL(S): Hartford

PAGE 310

Measurements are taken to center of parts CRCD28 - CRCD32 and CRCD38

Measurement (112.997") for parts CRCD2a - CRCD5a is taken from the bottom edge of part

View C

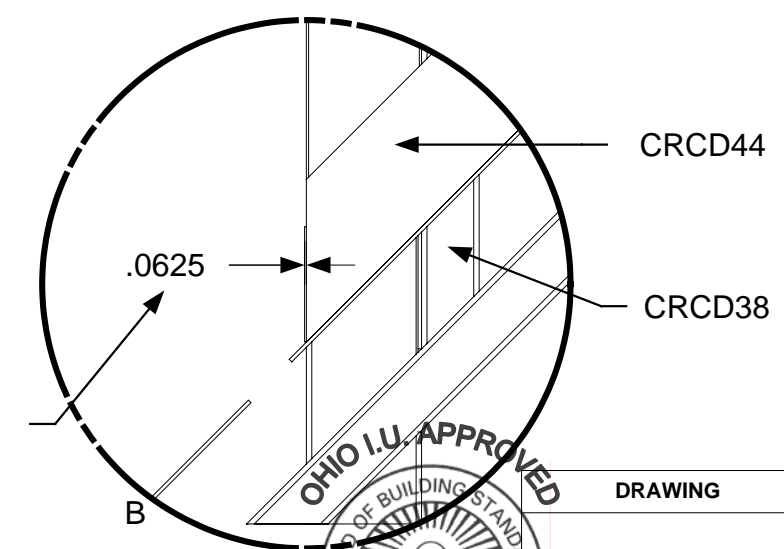
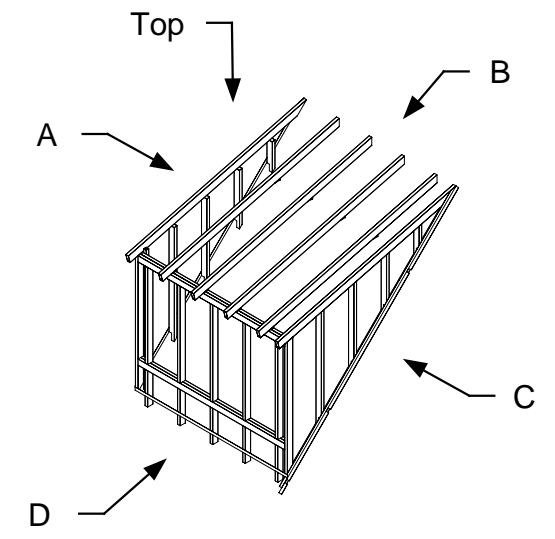
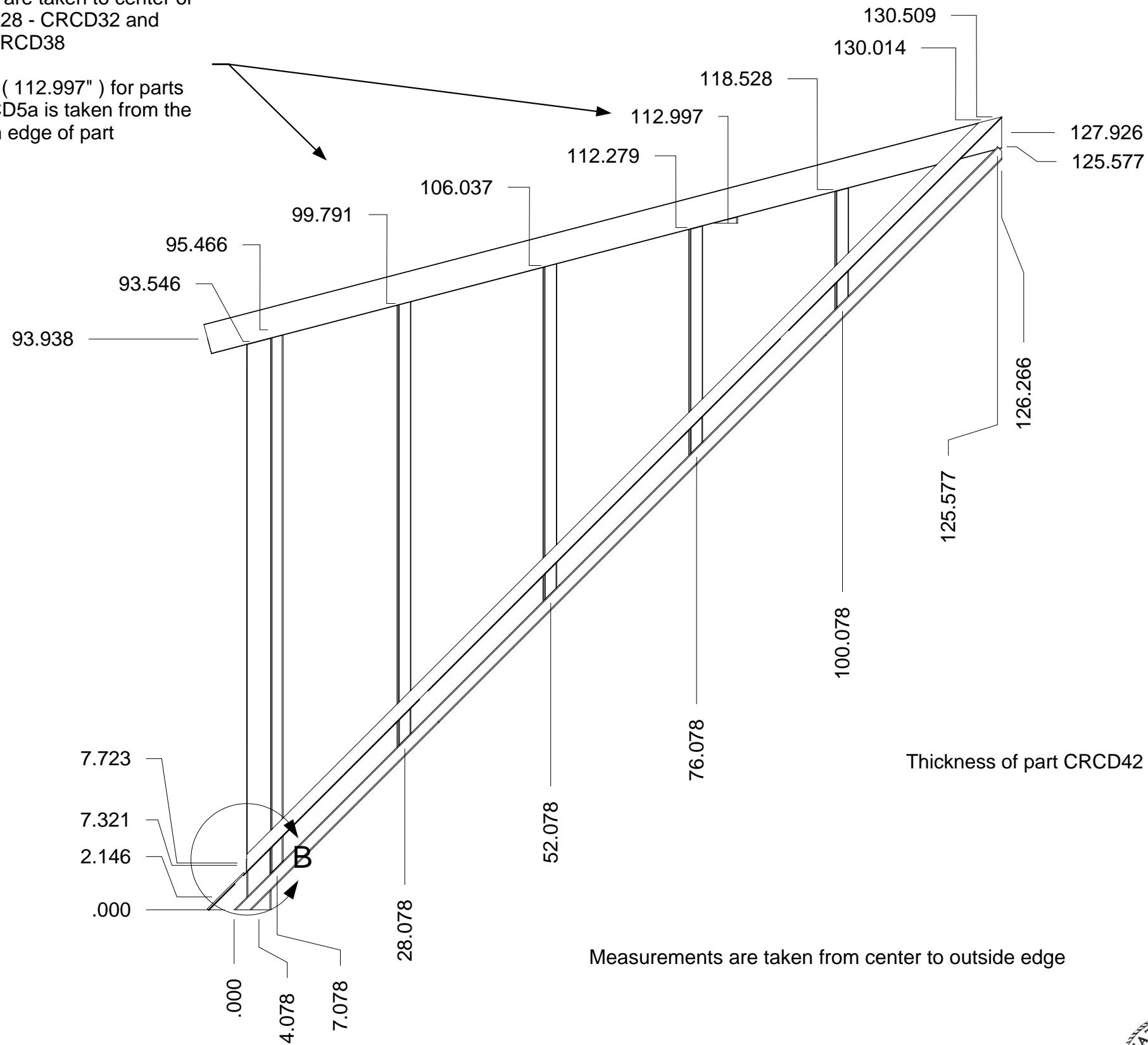

Measurements are taken from center to outside edge

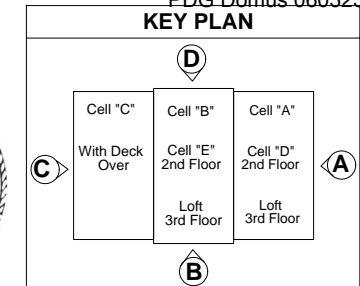

April 11, 2006
PDG.Domus.060323-1

DRAWING

Cell R
Assembly Roof
Sub-Assembly
Dormer Bathroom
3rd Floor
Completed
Dimensions
Detail 2

MODEL(S): Hartford

PAGE 311

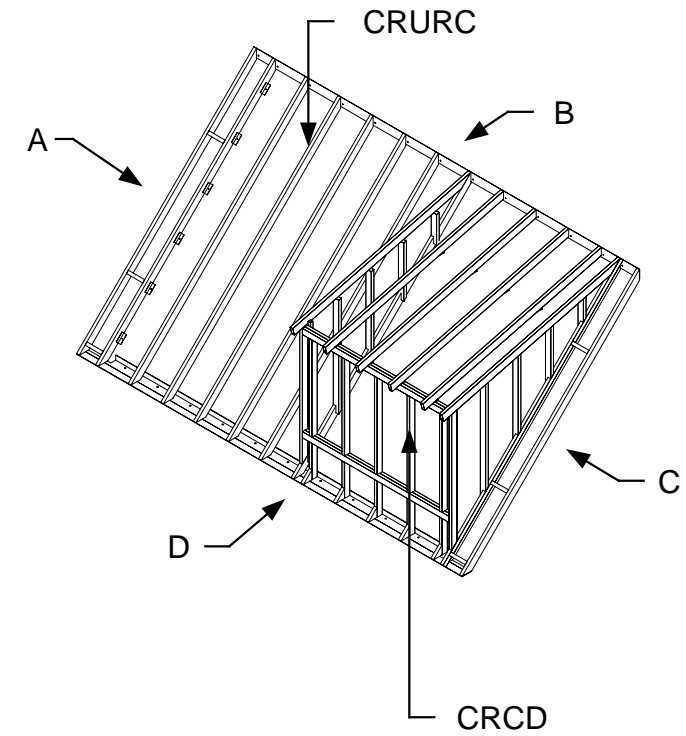
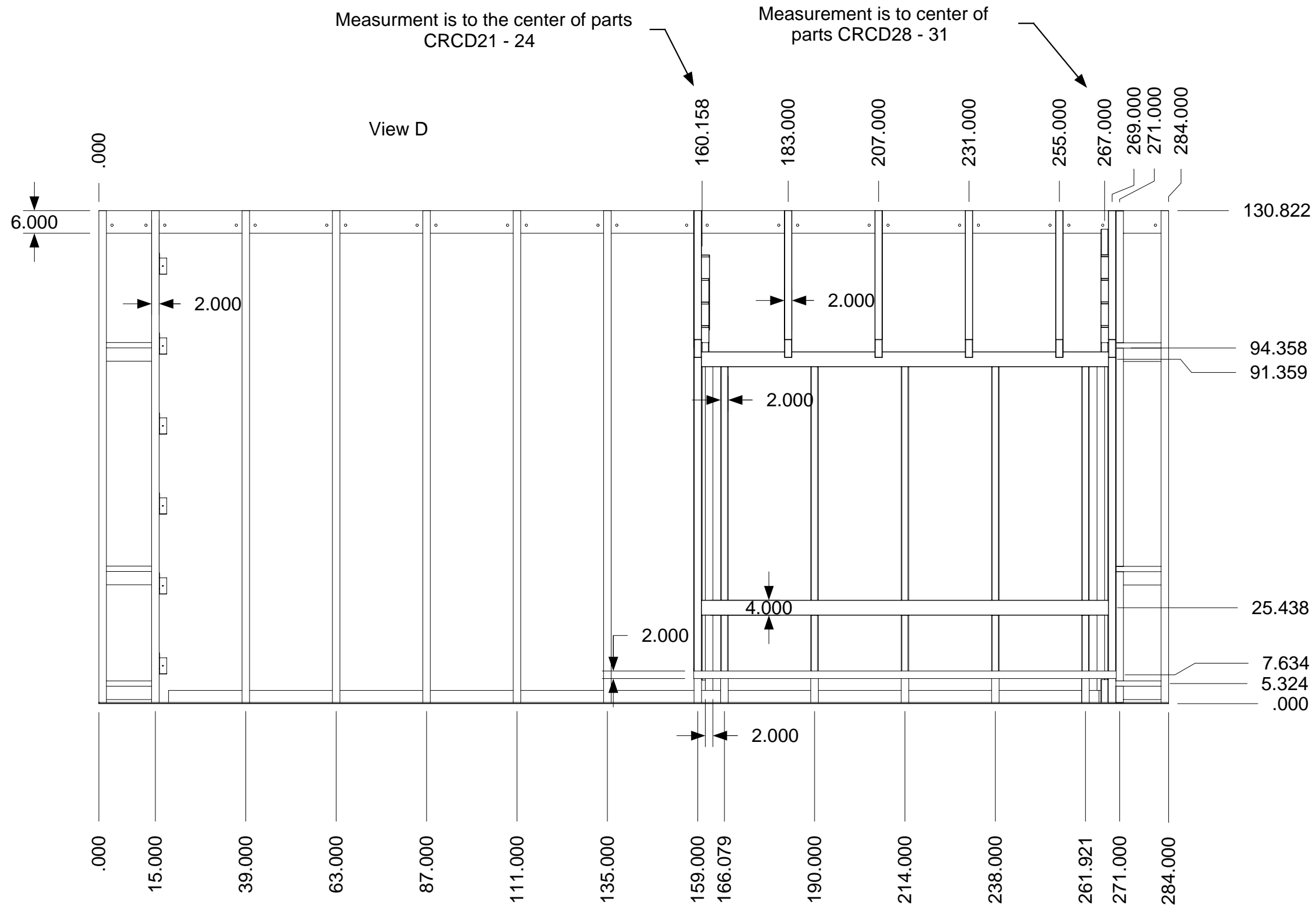

Measurements are taken from center to outside edge



April 11, 2006
PDG.Domus.060323-1

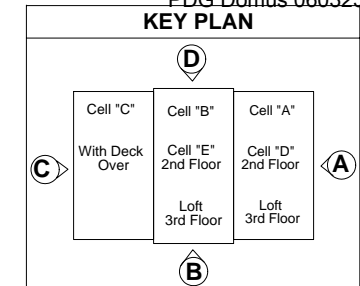

DRAWING

Cell R
Assembly Roof
Sub-Assemblies
CRCD & CRURC
Completed
Dimensions

MODEL(S): Hartford

PAGE 312

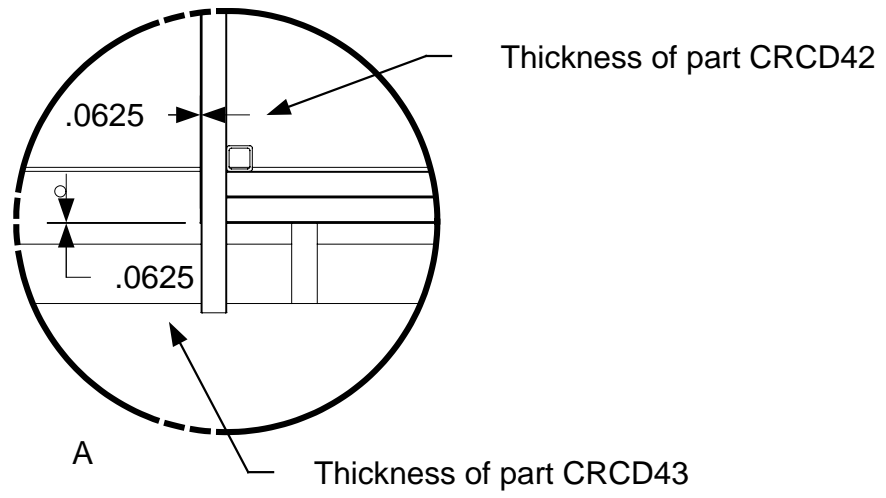

Top View

Measurements are taken from center to outside edge

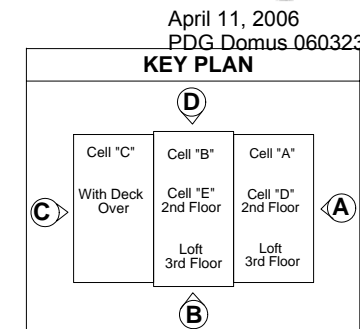
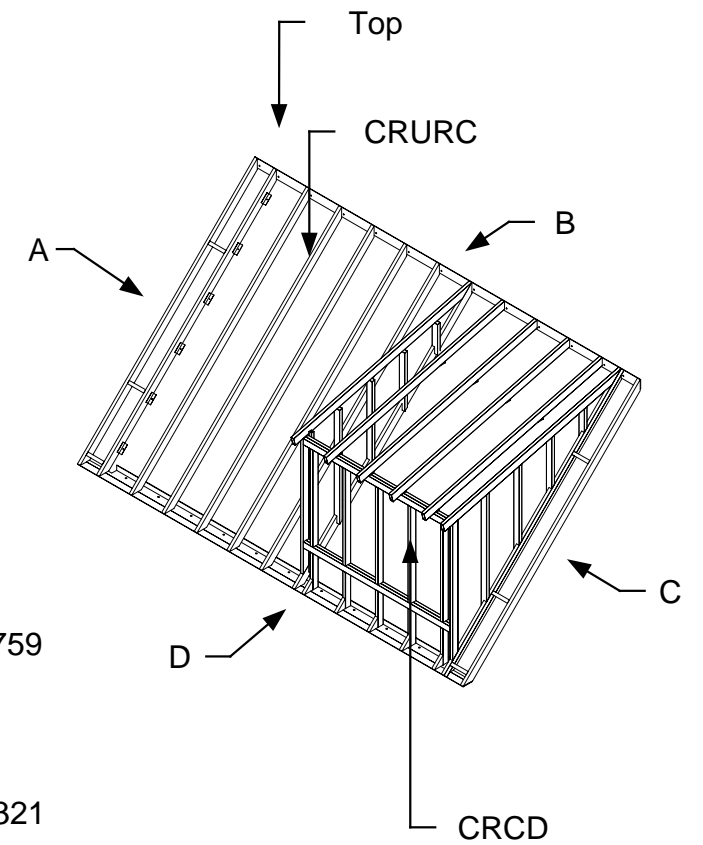
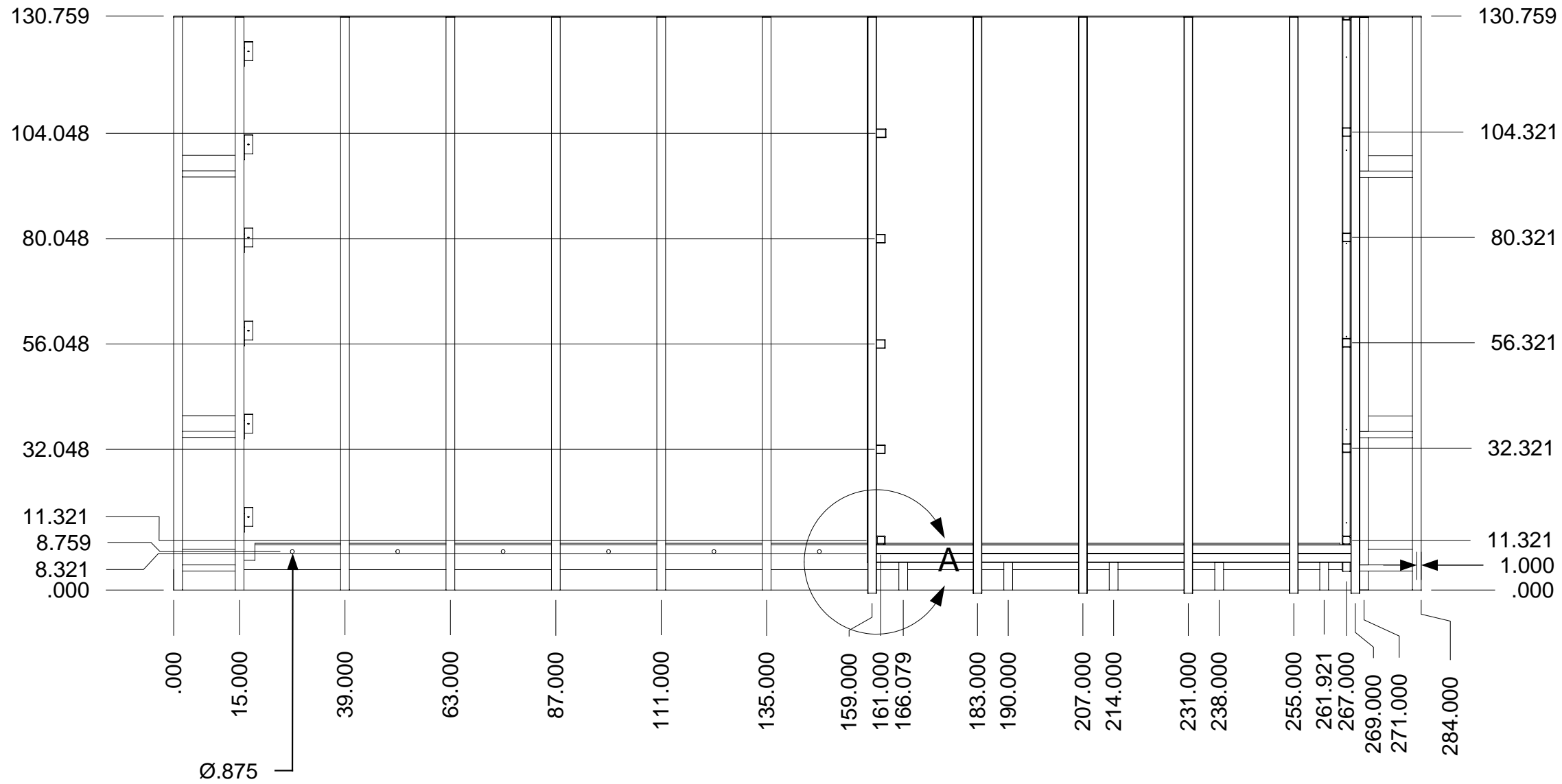

DRAWING

Cell R
Assembly Roof
Sub-Assemblies
CRCD & CRURC
Completed
Dimensions
Detail 1

MODEL(S): Hartford

PAGE 313

49	Corner Connector Pin
50	Intermediate Connector Pin
51	J Bolt-Typical Galvanized Anchor Bolts
52	Concrete Intermediate Pier
53	Concrete Corner Pier
54	Gusset
55	Base Plate
56	Corner Connecting Post
57	Intermediate Connecting Post

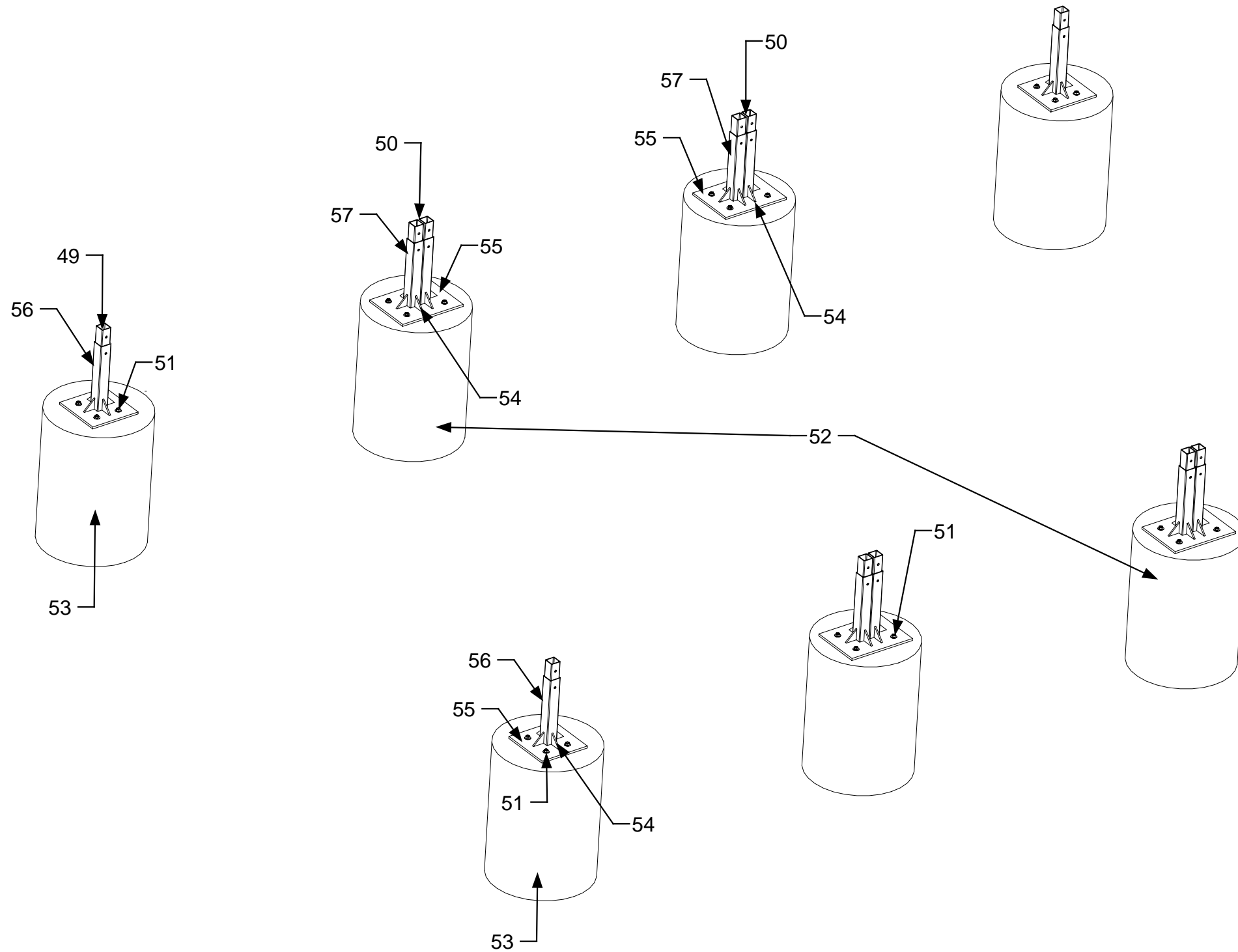

April 11, 2006
PDG.Domus.060323-1

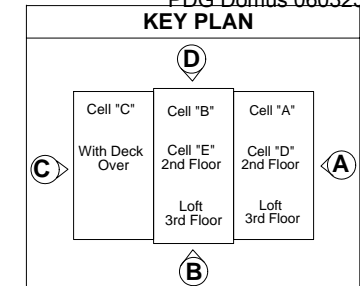

DRAWING
Definitions-Parts
identification
Foundation
Type 1

MODEL(S): Hartford

PAGE 314

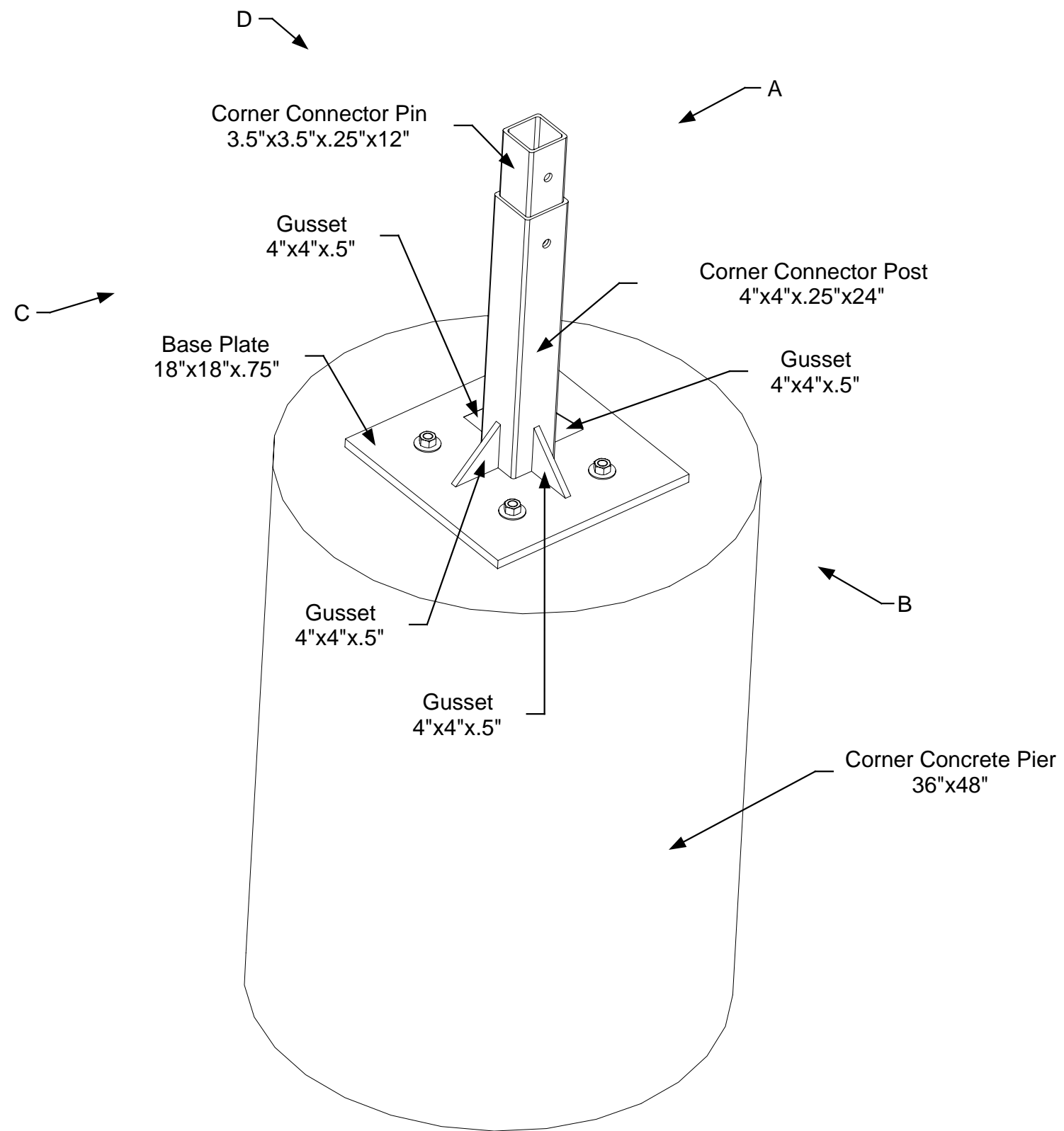

4 Corner Posts in Type 1 Foundation



April 11, 2006
PDG.Domus.060323-1

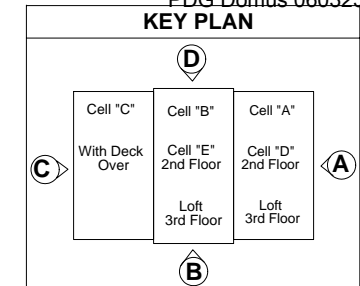

DRAWING

Foundation
Assembly Sub-
assembly
Corner Post
Part Identification

MODEL(S): Hartford

PAGE 315

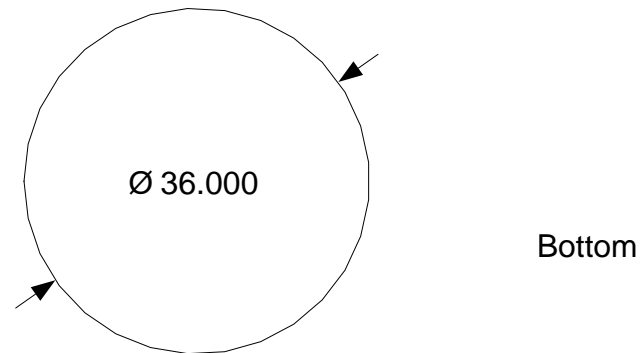
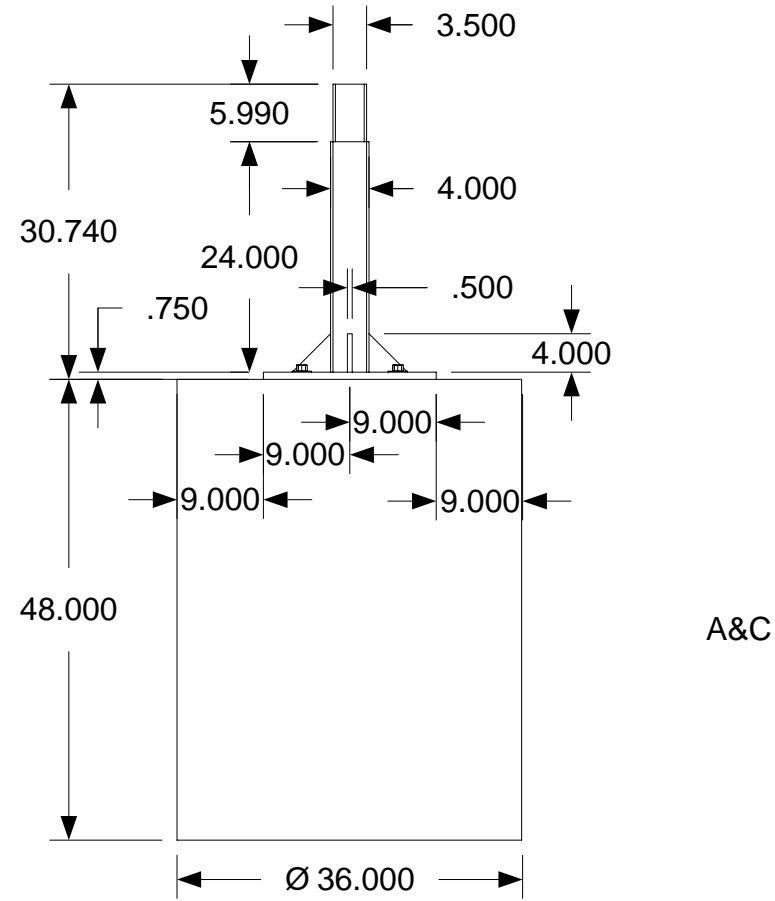
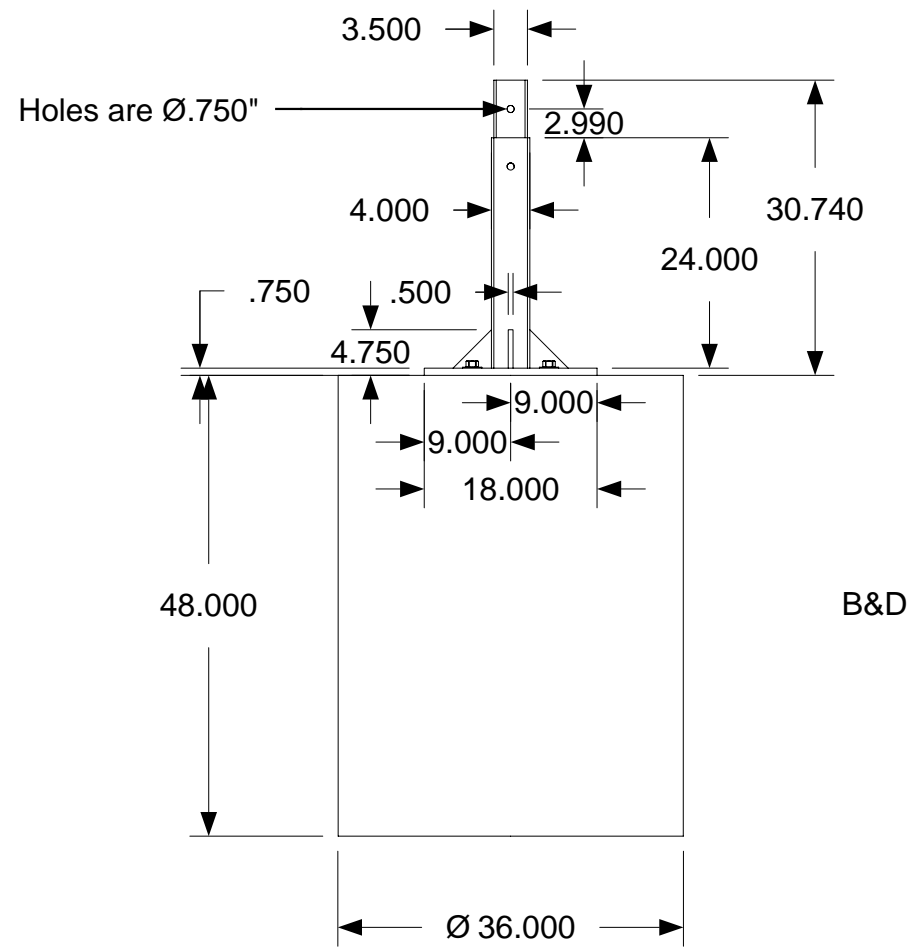
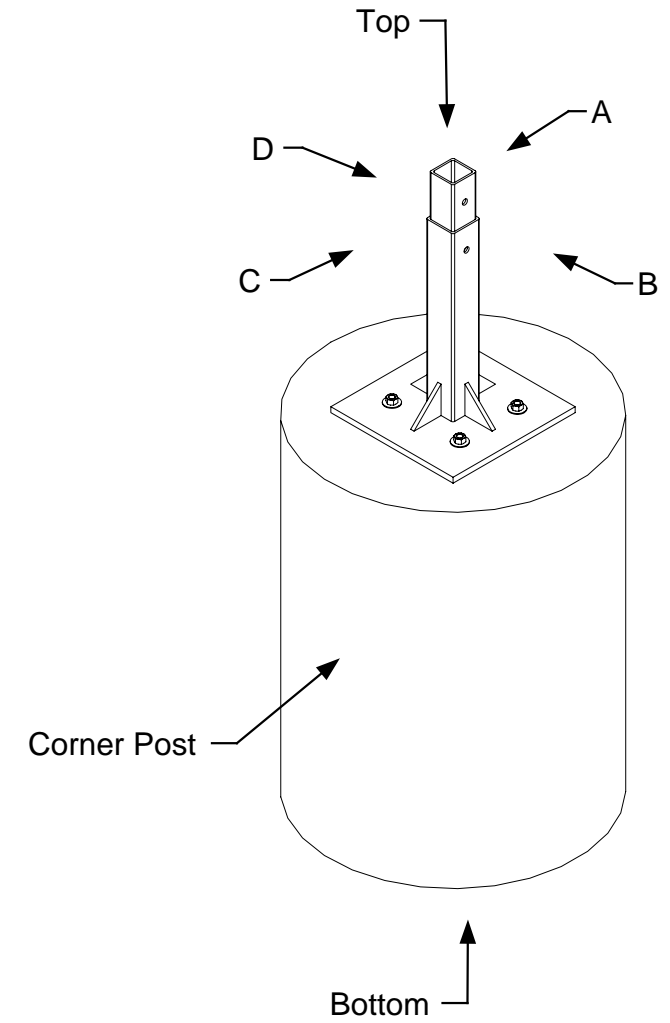
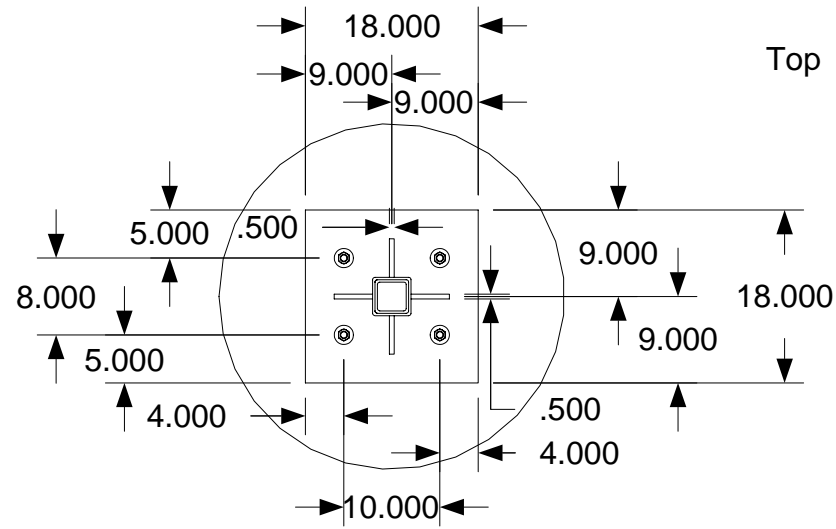

April 11, 2006
PDG.Domus.060323-1

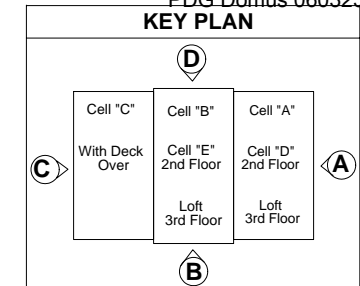

DRAWING

Foundation
Assembly Sub-
assembly
Corner Post
Completed
Dimensions

MODEL(S): Hartford

PAGE 316

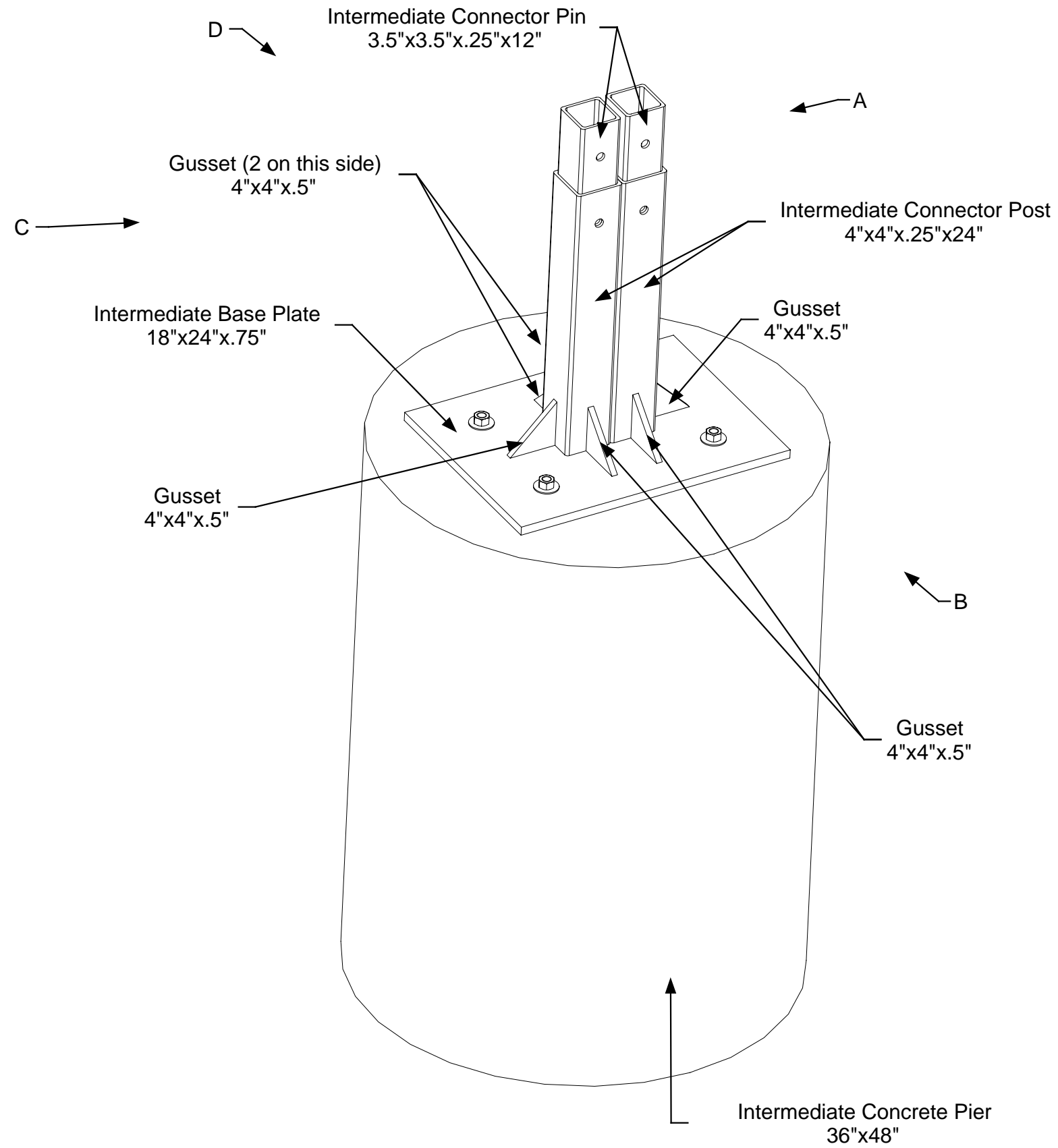

4 Intermediate Posts in Type 1 Foundation



April 11, 2006
PDG.Domus.060323-1

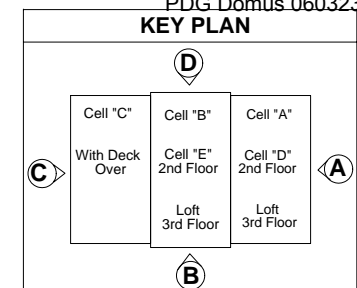

DRAWING

Foundation
Assembly Sub-
assembly
Intermediate Post
Part Identification

MODEL(S): Hartford

PAGE 317

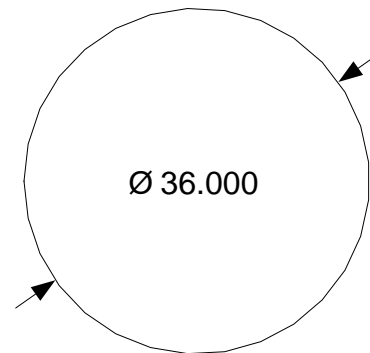
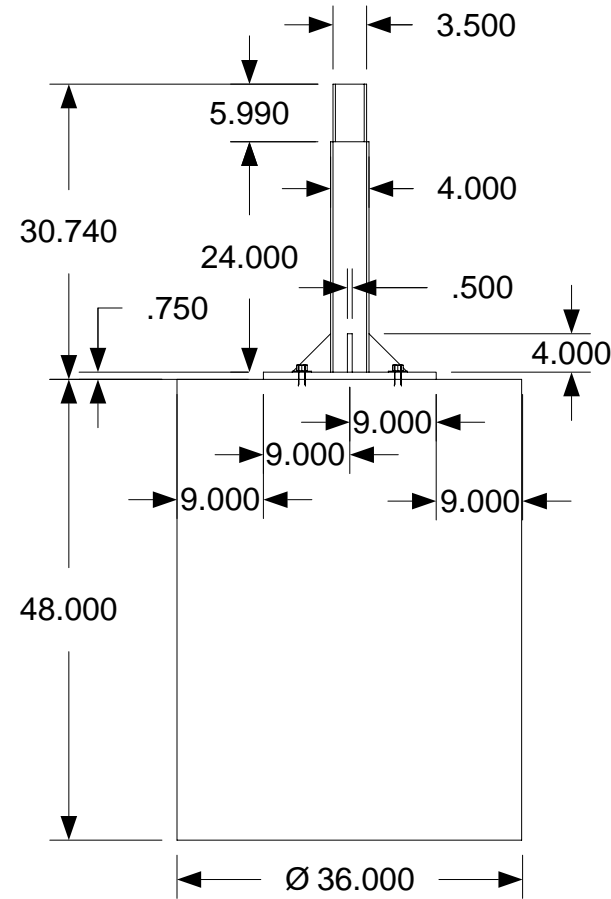
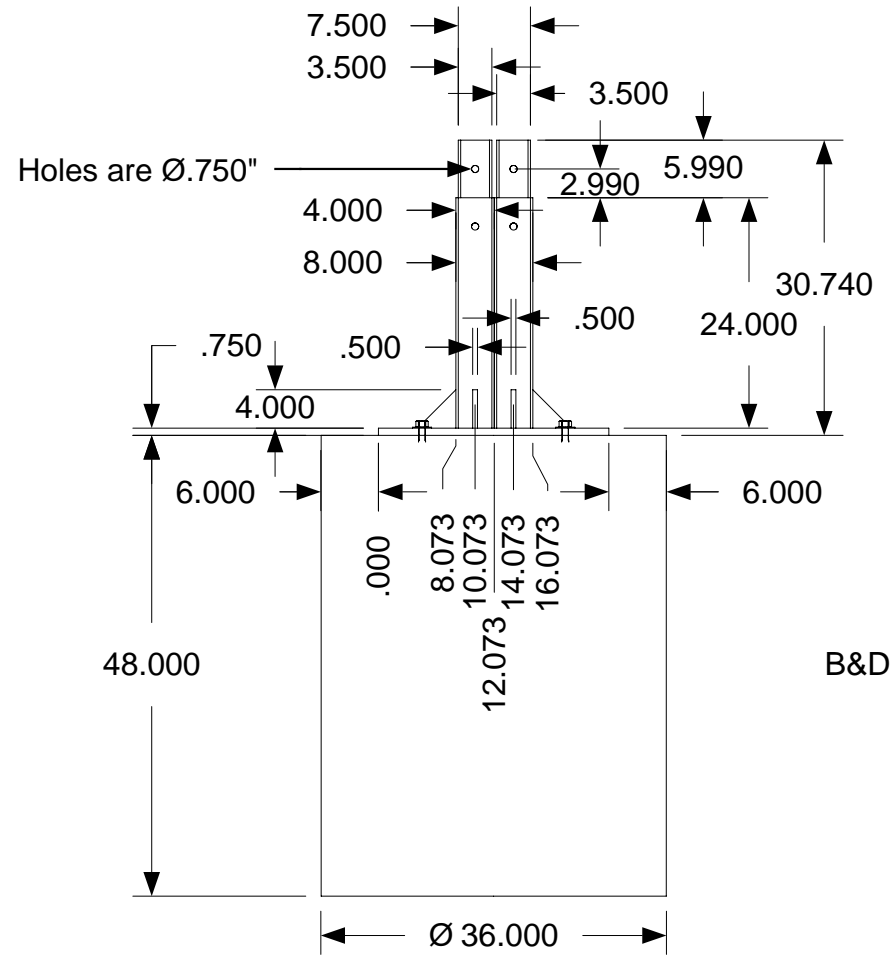
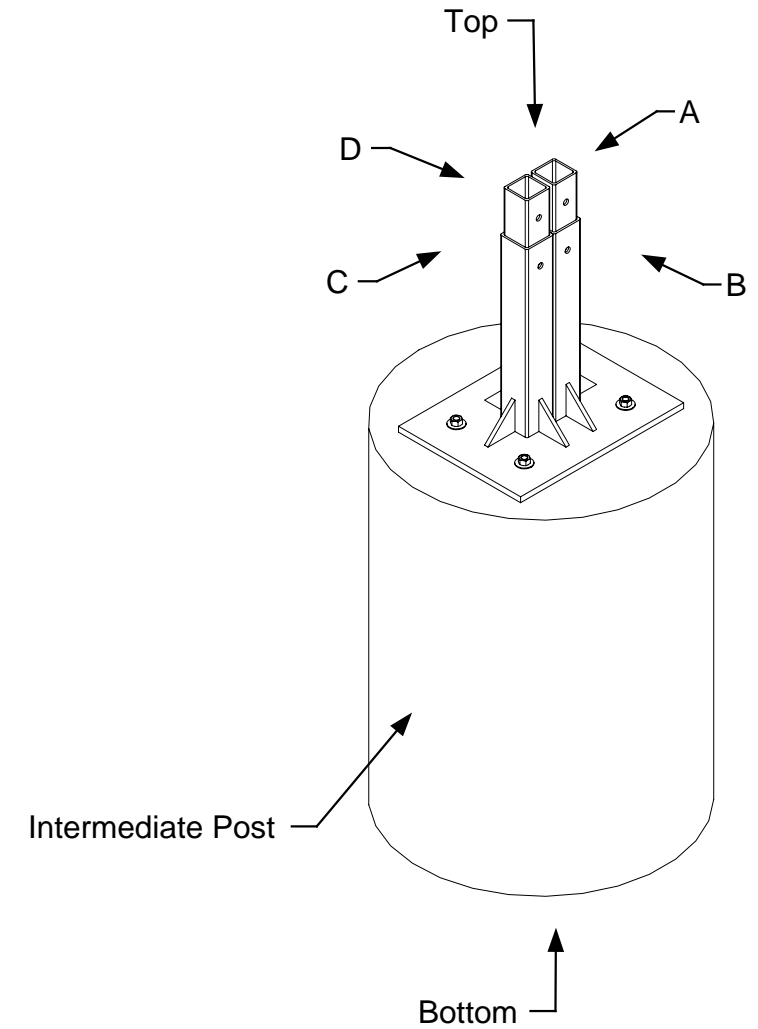
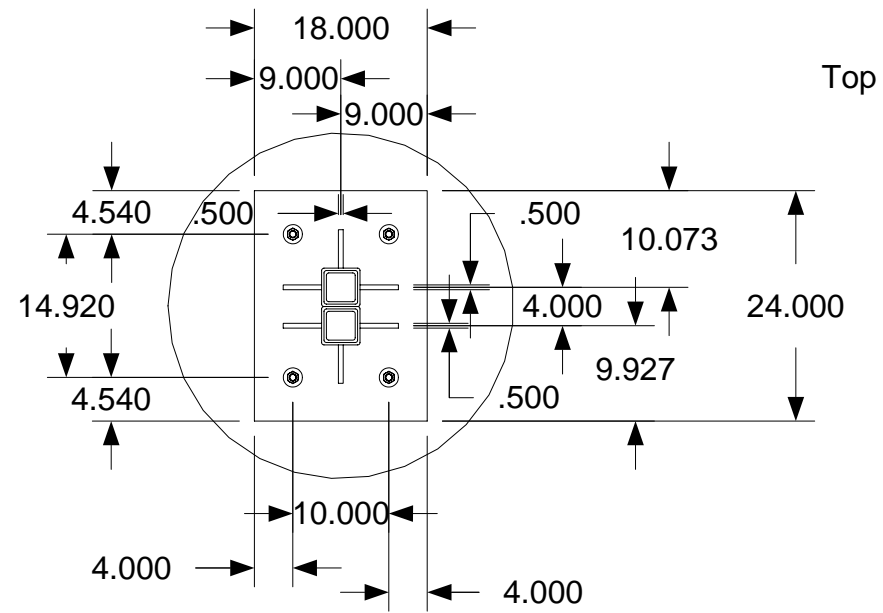

April 11, 2006
PDG.Domus.060323-1

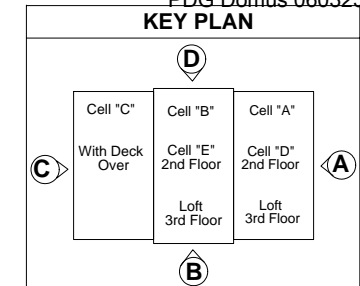

DRAWING

Foundation Assembly Sub-assembly Intermediate Post Completed Dimensions

MODEL(S): Hartford

PAGE 318

49	Corner Connector Pin
50	Intermediate Connector Pin
64	Locking pins
65	Bolt connector pin
66	Pre-Cast corner Foundation
67	Pre-Cast intermediate Foundation
68	Pre-Cast Key Foundation

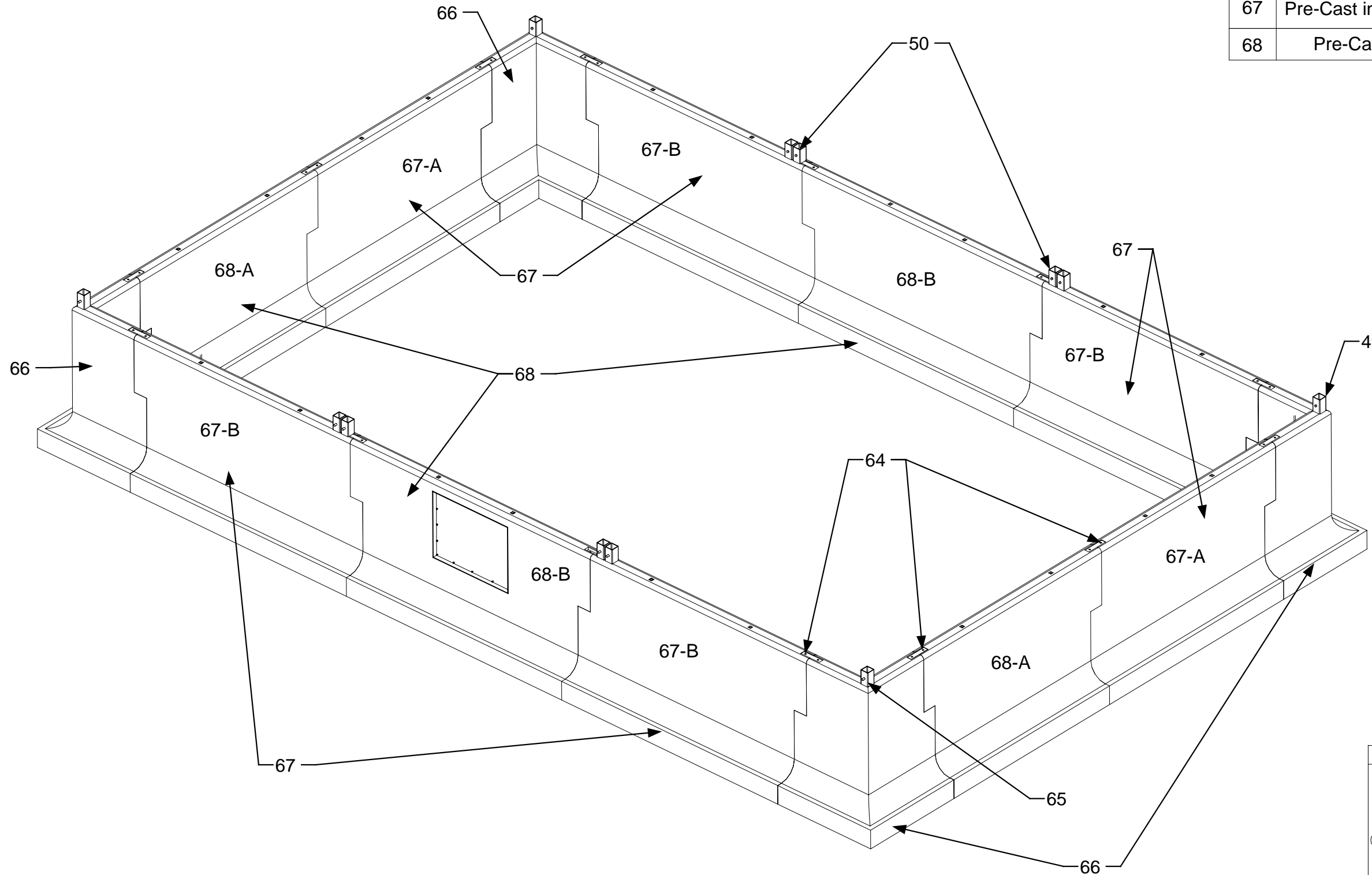

April 11, 2006
PDG Domus.060323-1

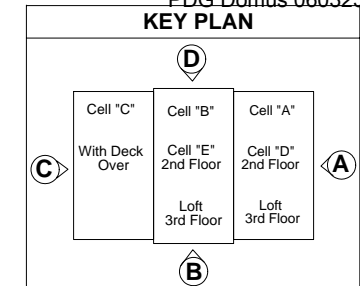

DRAWING

Definitions-Parts
identification
Continuous
(bellfoot)
Foundation
(Typical)

MODEL(S): Hartford

PAGE 319

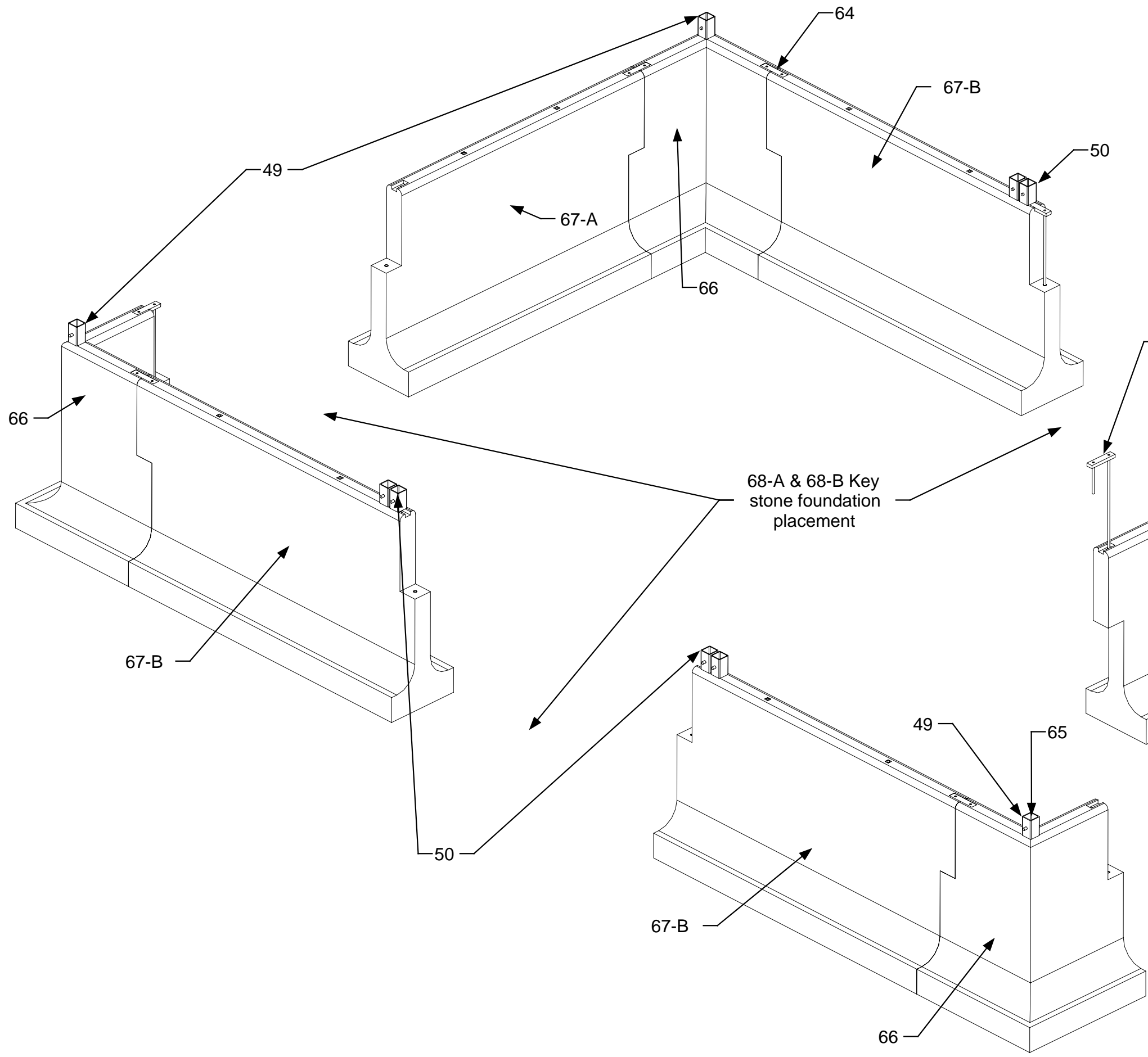

49	Corner Connector Pin
50	Intermediate Connector Pin
64	Locking pins
65	Bolt connector pin
66	Pre-Cast corner Foundation
67	Pre-Cast intermediate Foundation
68	Pre-Cast Key Foundation

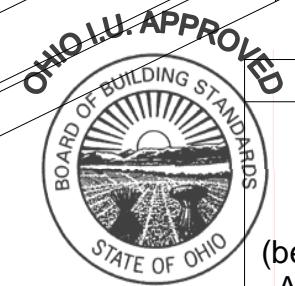
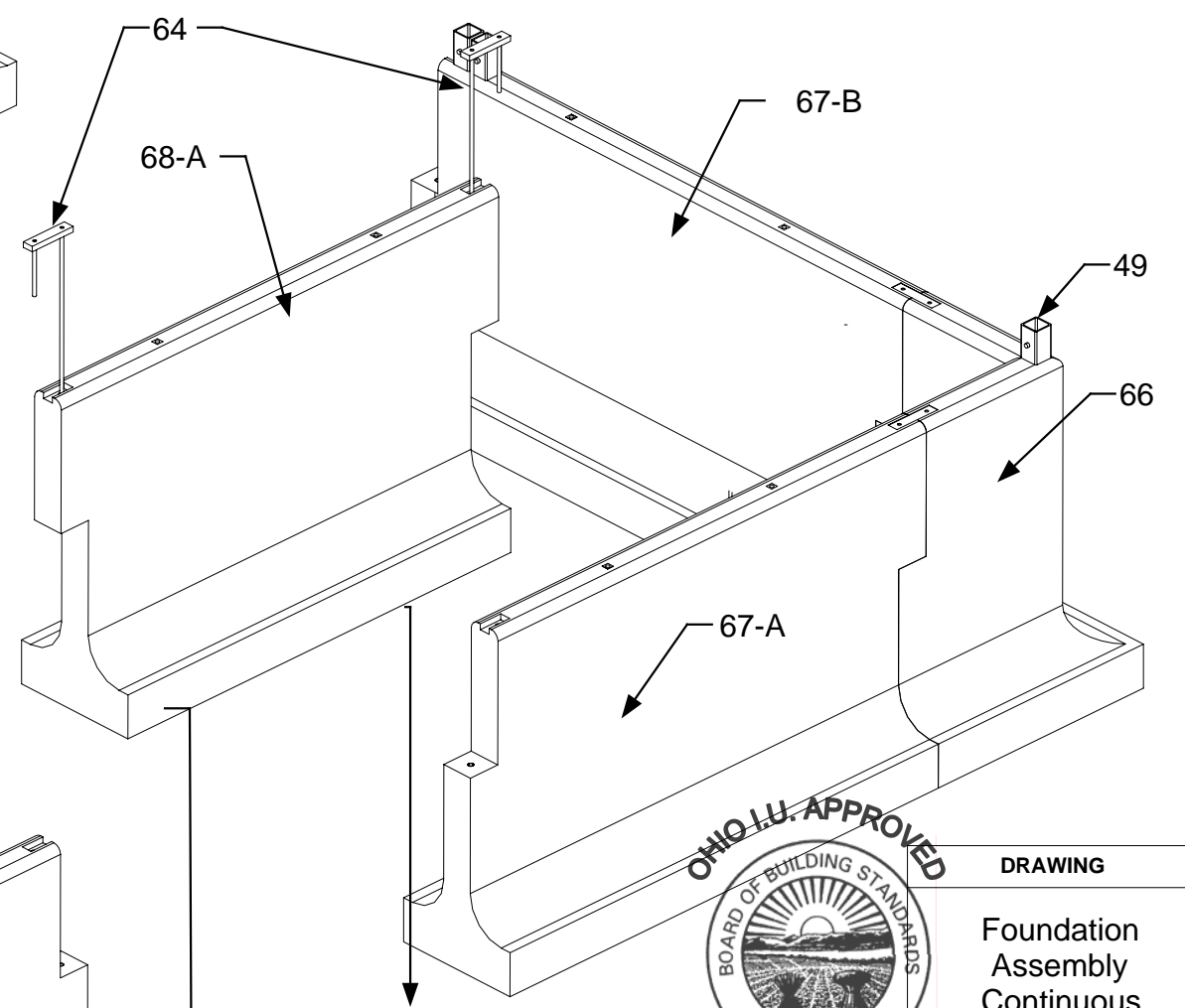

April 11, 2006
PDG.Domus.060323-1

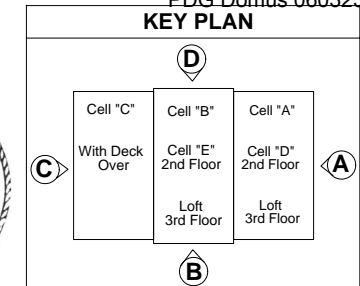

DRAWING

Foundation Assembly
Continuous
(bellfoot) foundation
Assembly View 2
(Typical)

MODEL(S): Hartford

PAGE 320



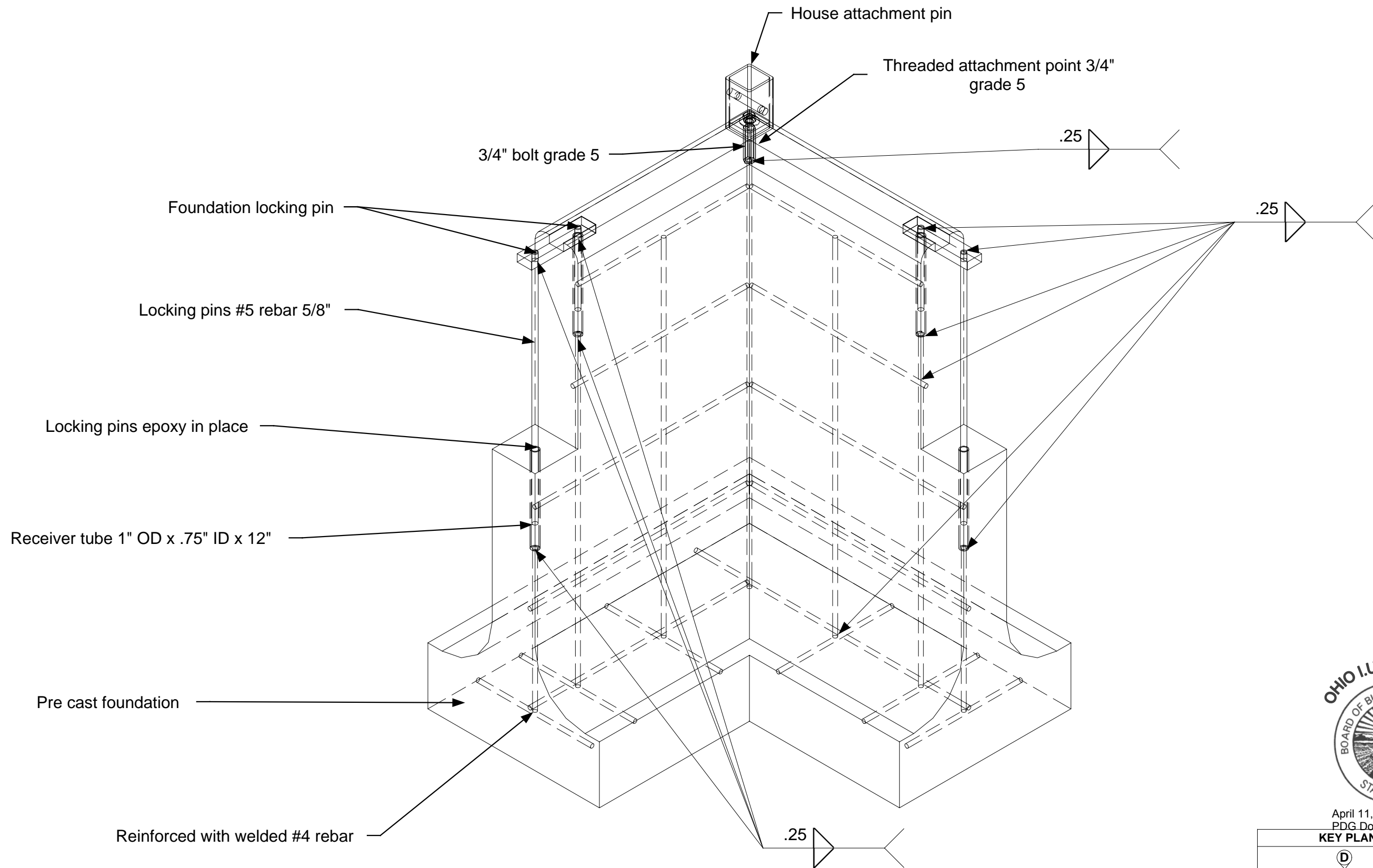

April 11, 2006
PDG Domus.060323-1

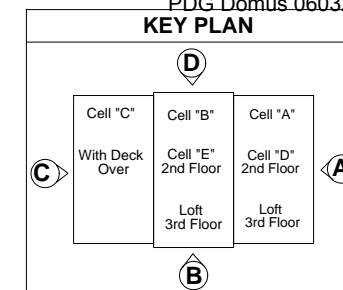

DRAWING

Foundation-
Assembly
Continuous
(bellfoot)
foundation
Sub-assembly
Corner
foundation
See-through view

MODEL(S): Hartford

PAGE 321

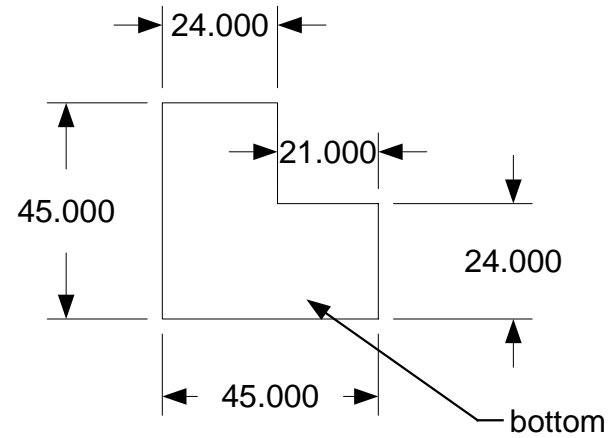
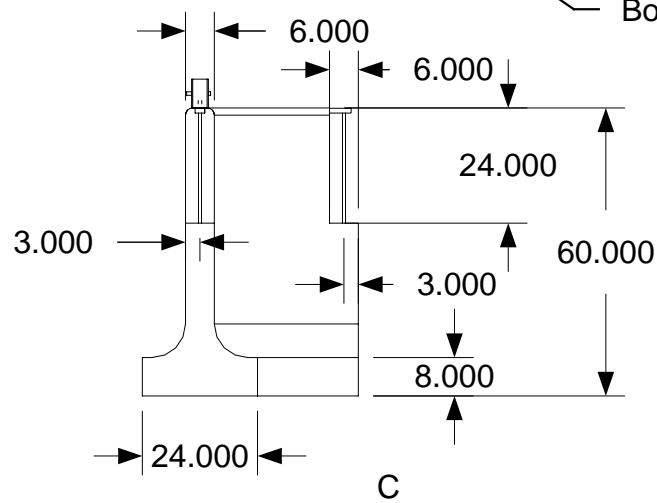
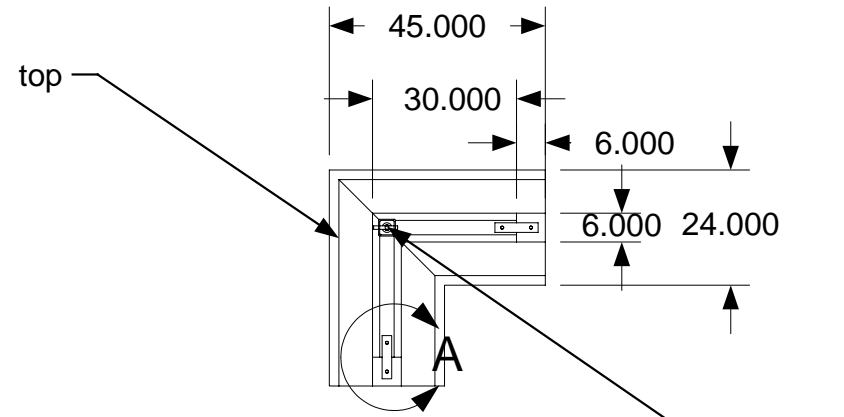
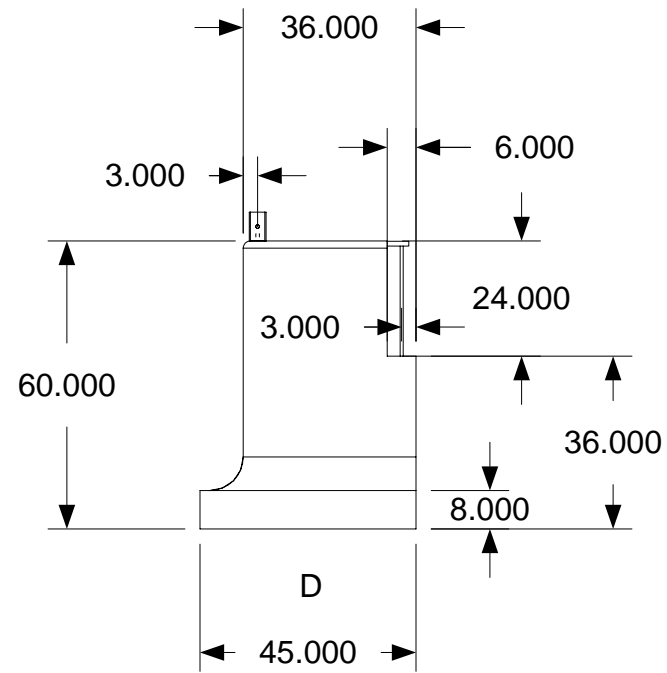
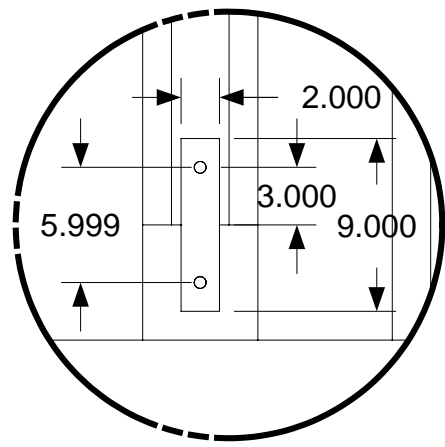

Bolts to foundation 3/4" grade #5

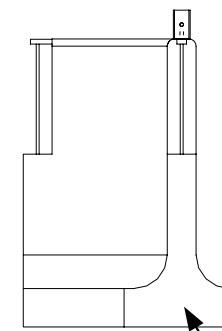
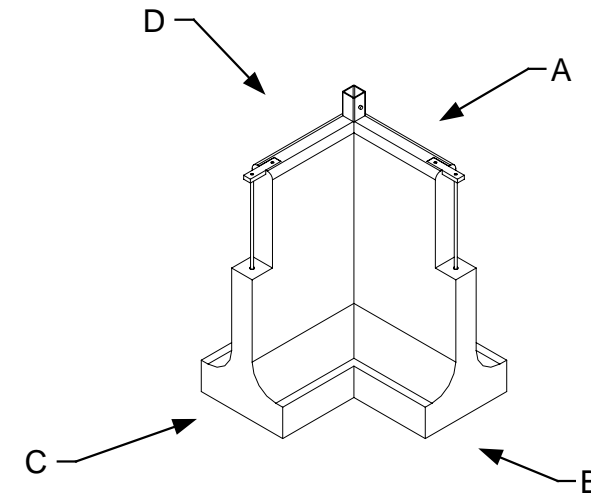

rebar #4

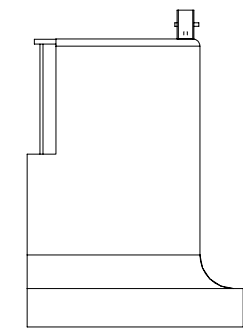

A



April 11, 2006
PDG Domus.060323-1

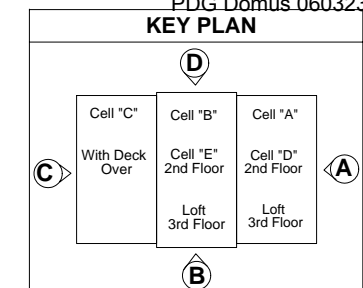

DRAWING
Foundation
Assembly
Continuous
(bellfoot)
foundation Sub-
assembly Corner
Completed
Dimensions

MODEL(S): Hartford

PAGE 322

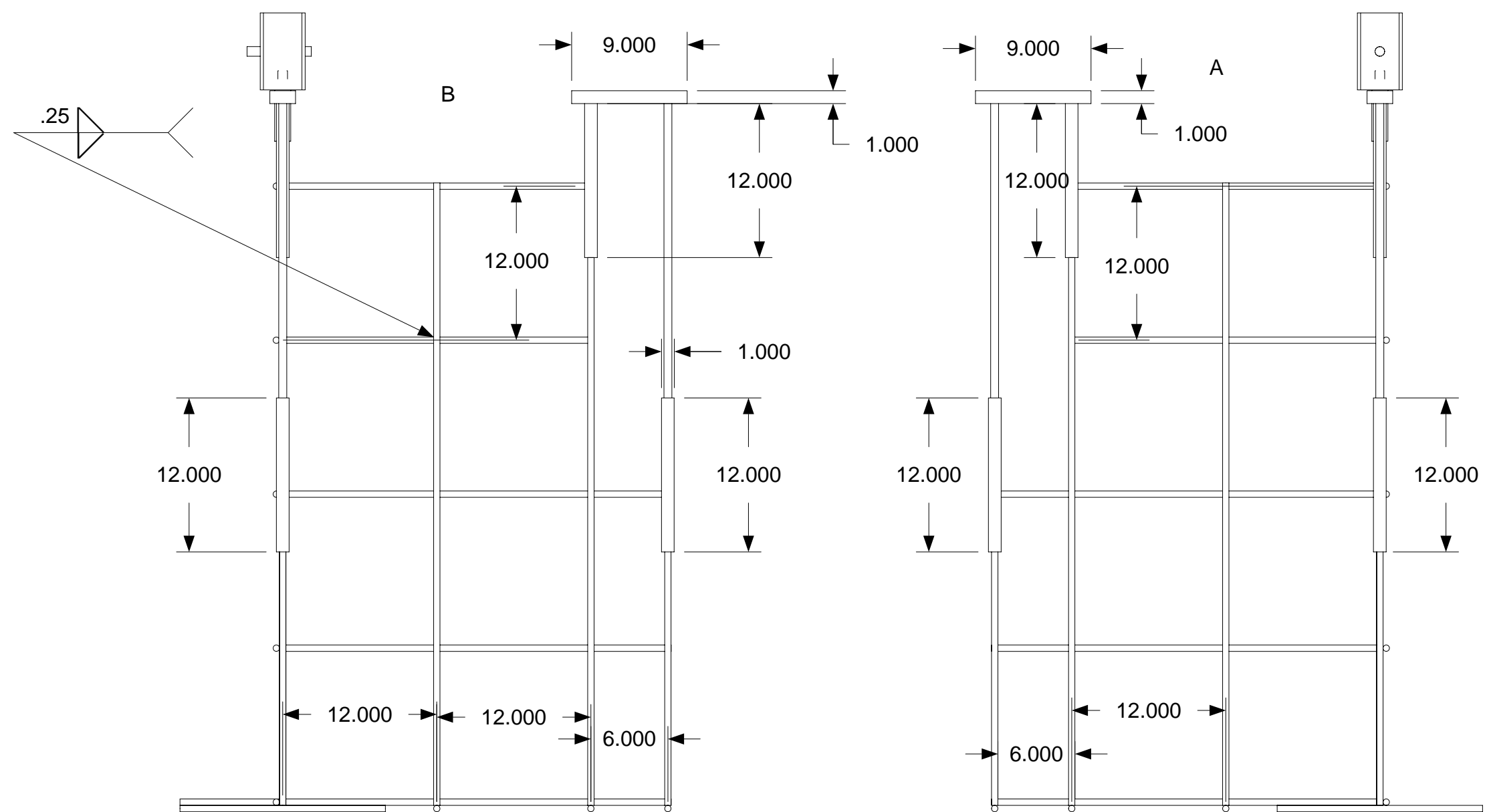
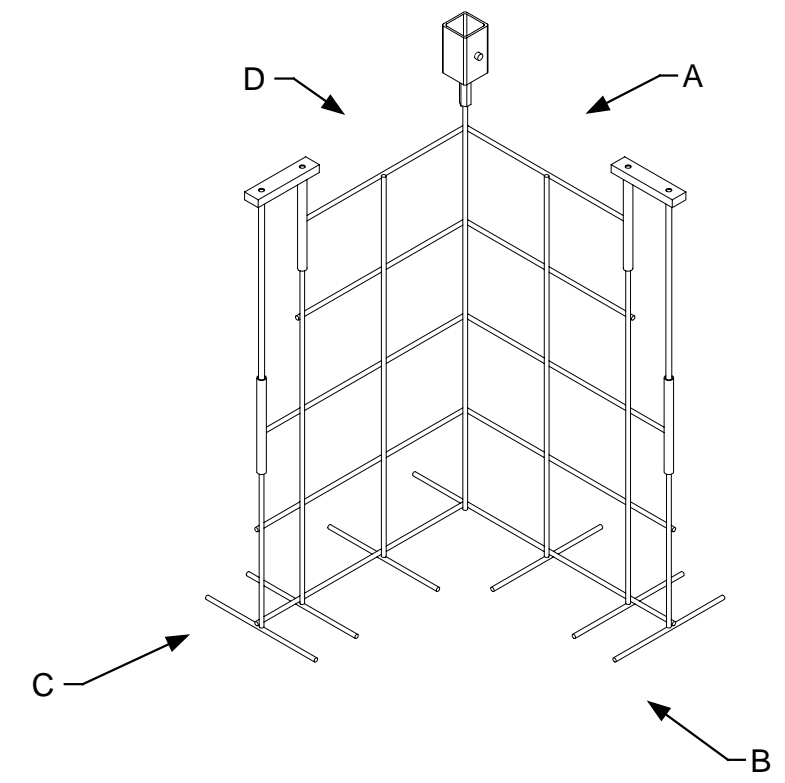
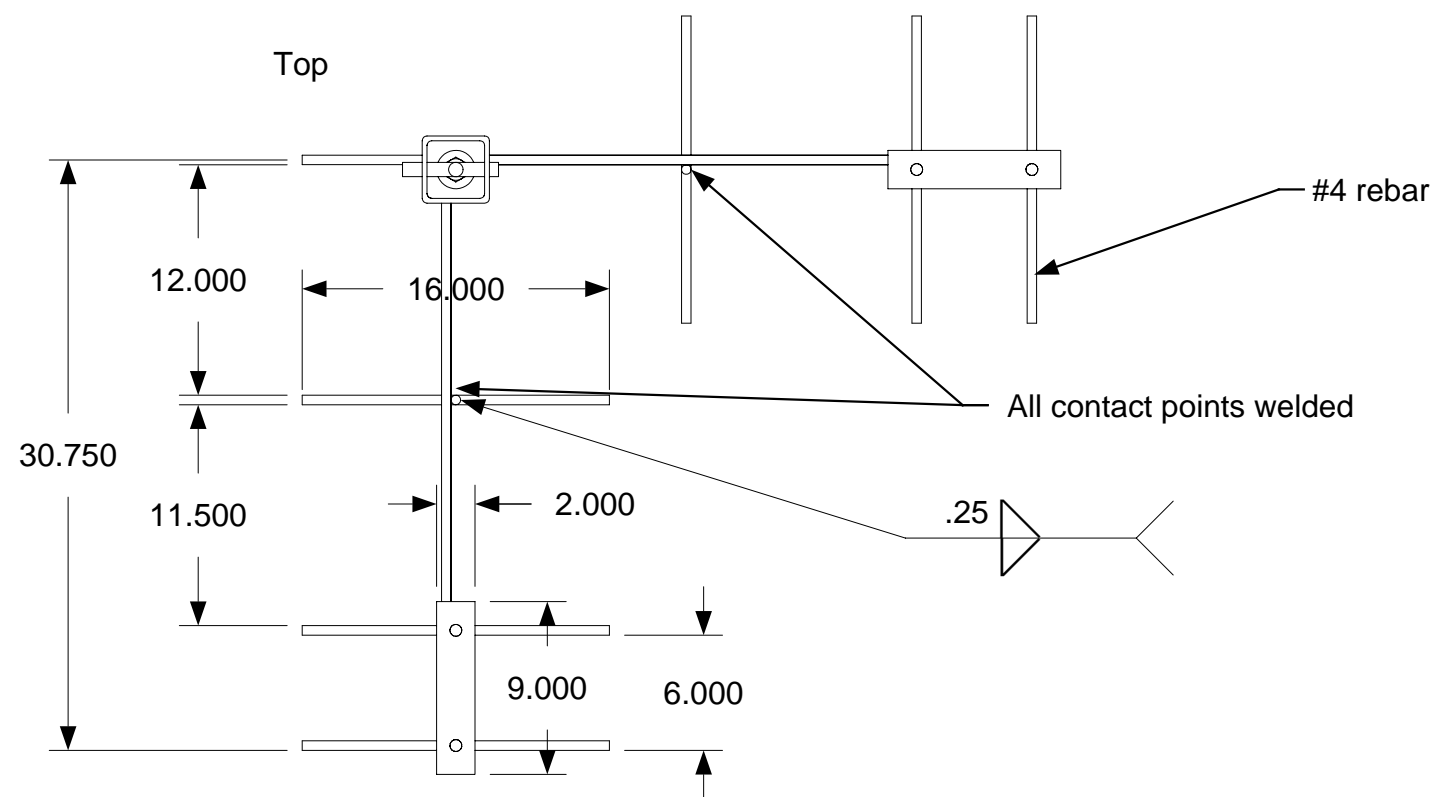

April 11, 2006
PDG.Domus.060323-1

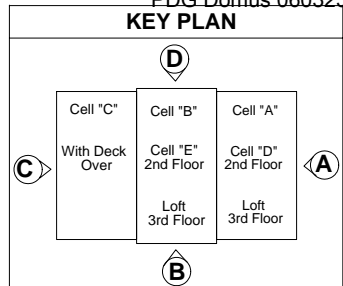

DRAWING

Foundation Assembly Continuous (bellfoot) foundation Sub-assembly Corner Reinforcements

MODEL(S): Hartford

PAGE 323

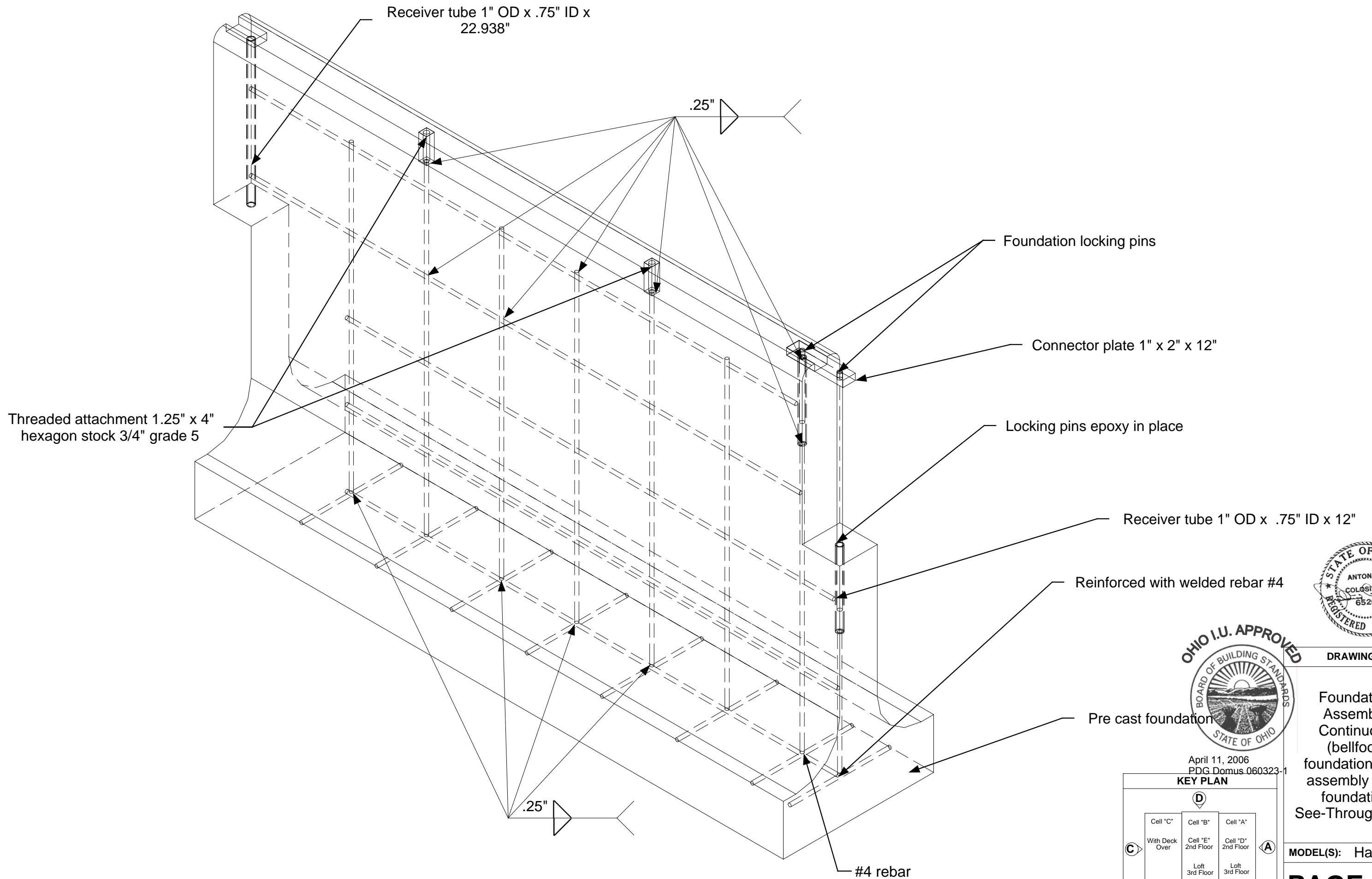

Threaded attachment 1.25" x 4"
hexagon stock 3/4" grade 5

Receiver tube 1" OD x .75" ID x
22.938"

.25"

Foundation locking pins

Connector plate 1" x 2" x 12"

Locking pins epoxy in place

Receiver tube 1" OD x .75" ID x 12"

Reinforced with welded rebar #4

Pre cast foundation

#4 rebar

.25"



April 11, 2006
PDG Domus.060323-1

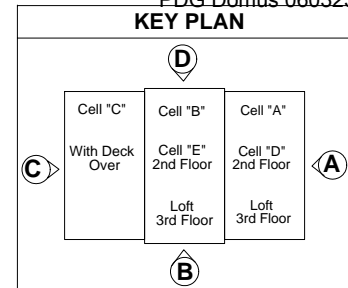

DRAWING

Foundation
Assembly
Continuous
(bellfoot)
foundation Sub-
assembly 67-A
foundation
See-Through View

MODEL(S): Hartford

PAGE 324

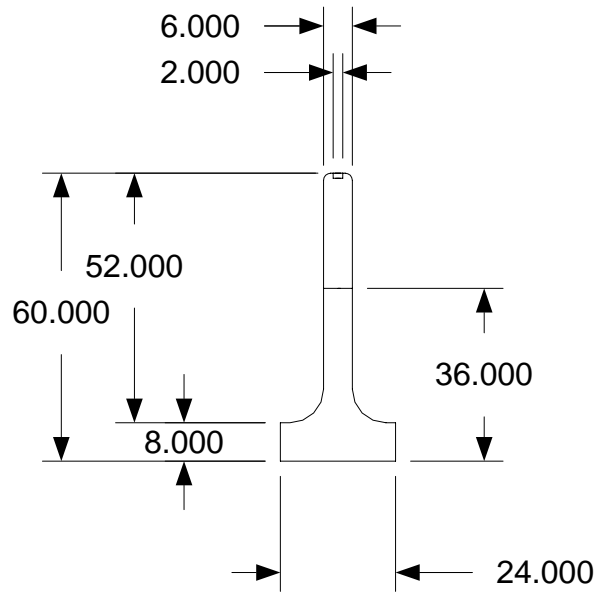
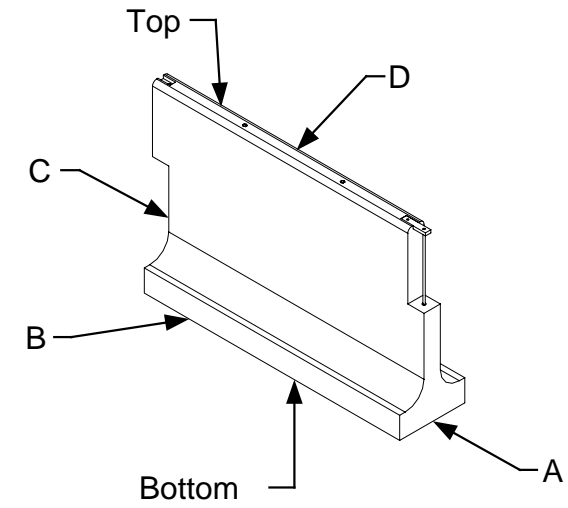
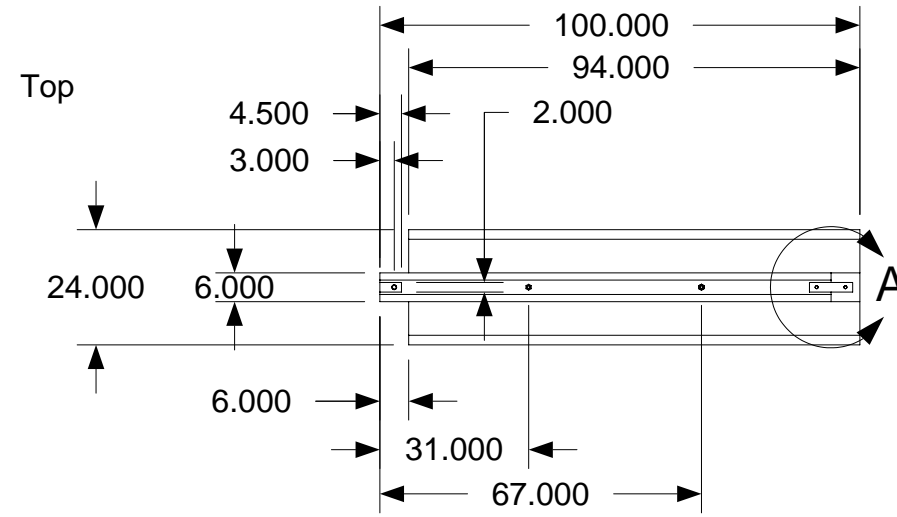
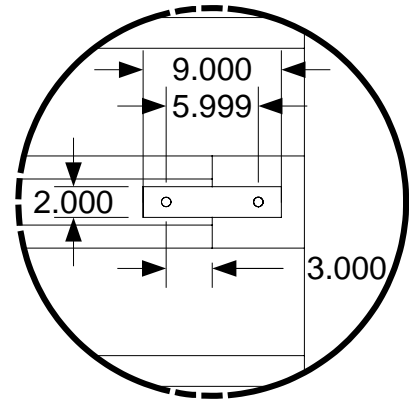

C

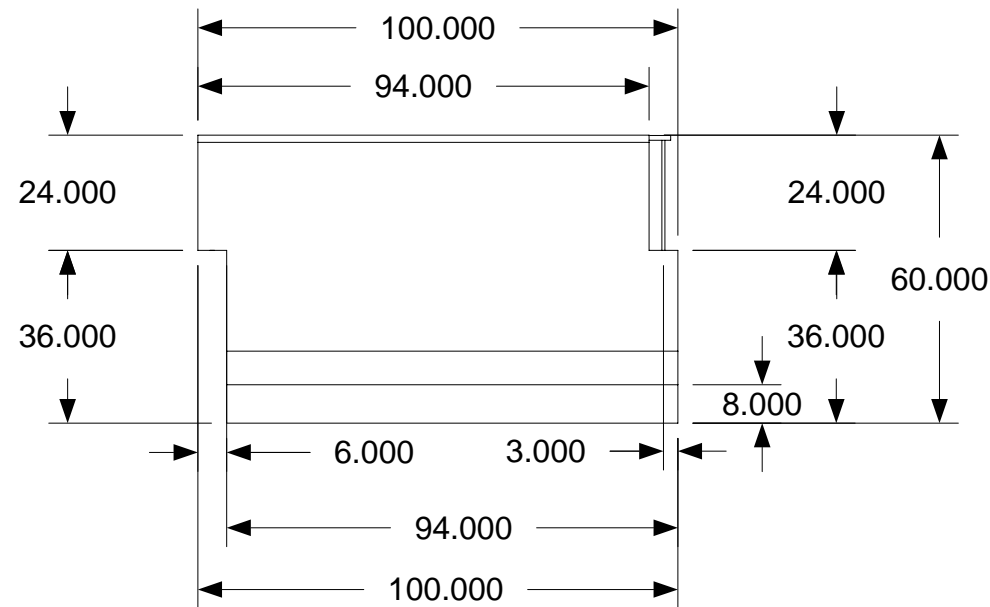

B&D

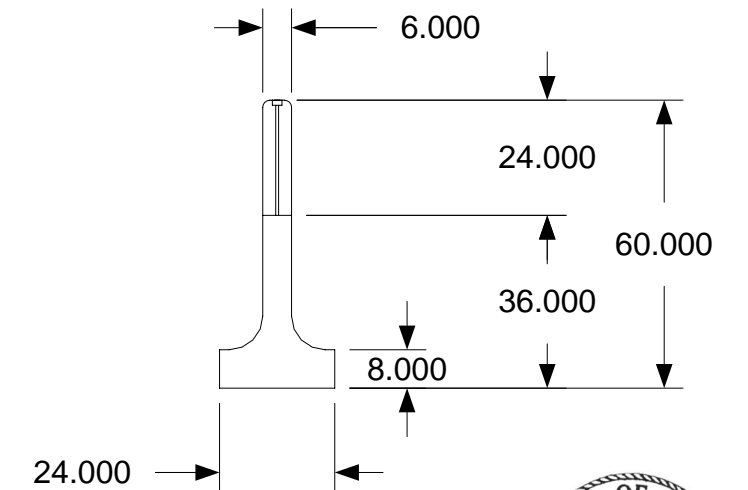

A



April 11, 2006
PDG.Domus.060323-1

KEY PLAN

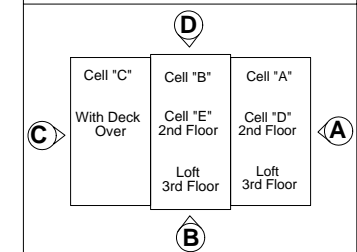

DRAWING	
Foundation Assembly Continuous (bellfoot) foundation Sub-assembly 67-A Completed Dimensions	
MODEL(S): Hartford	
PAGE 325	

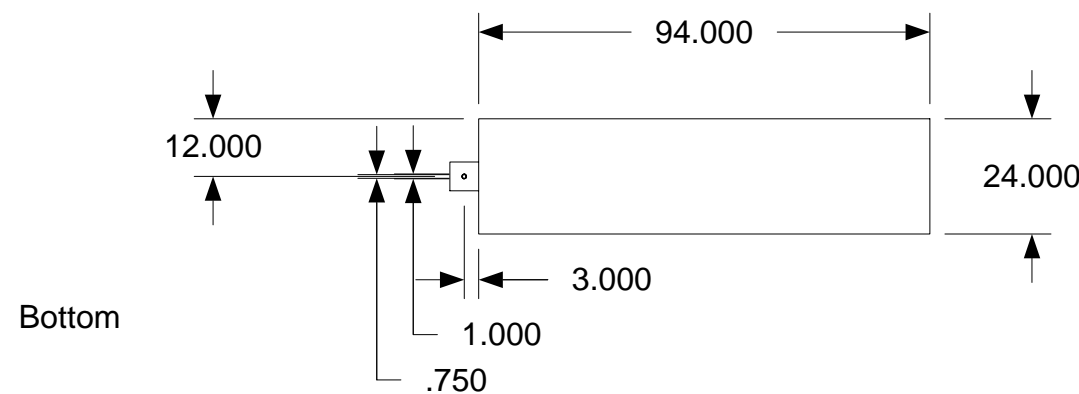

Bottom

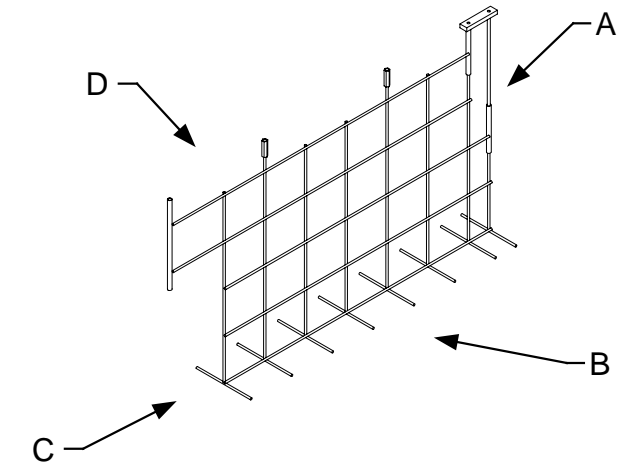
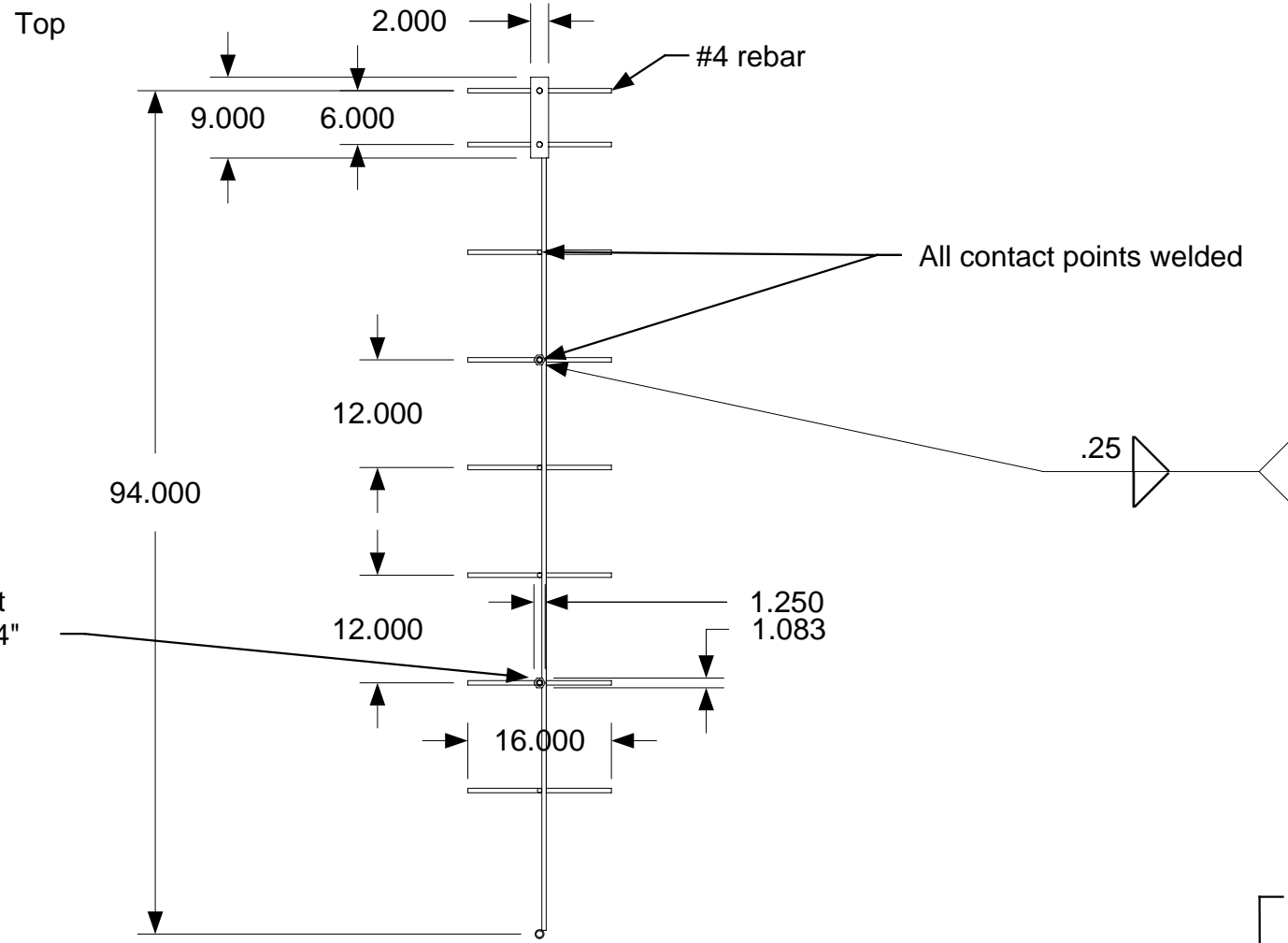

Threaded attachment point
1.25" x 4" hexagon stock 3/4"
grade 5

Threaded attachment point
1.25" x 4" hexagon stock 3/4"
grade 5

Threaded attachment point
1.25" x 4" hexagon stock 3/4"
grade 5

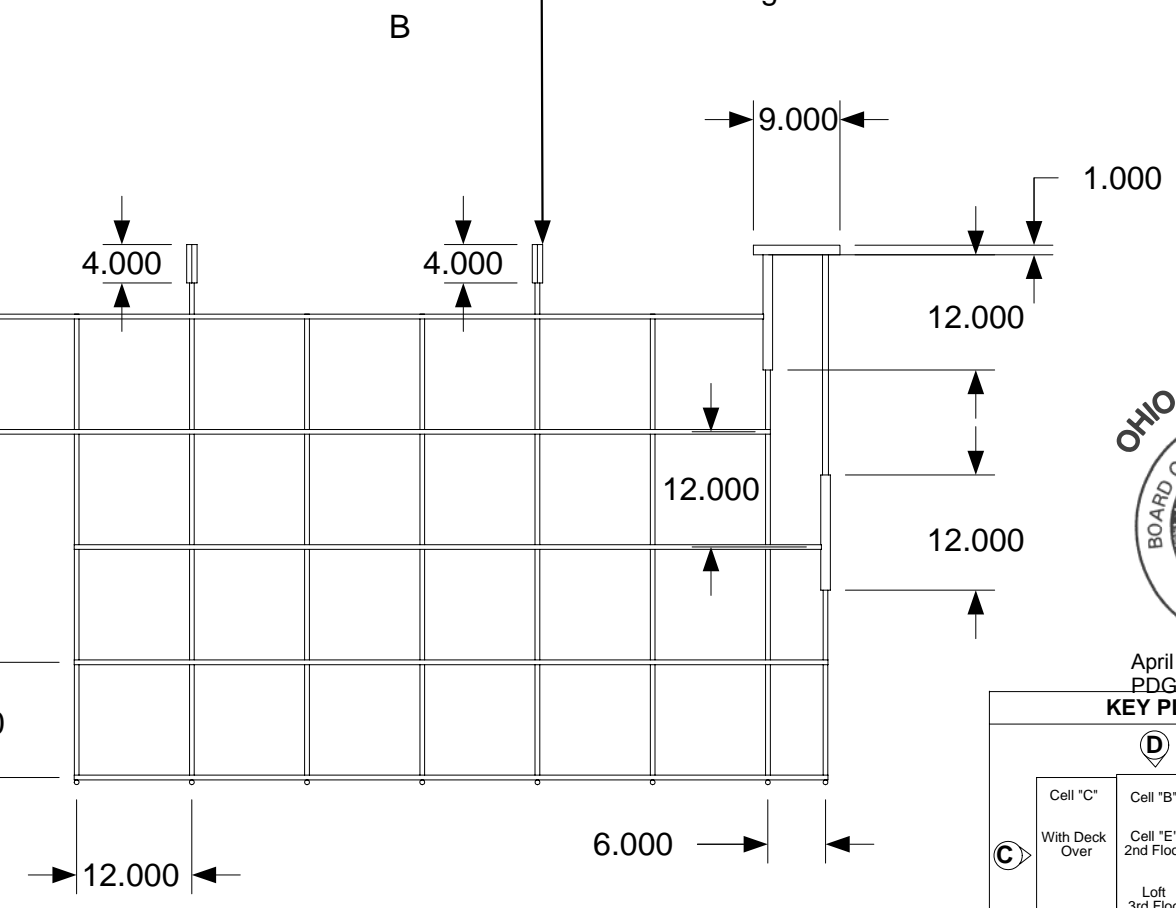
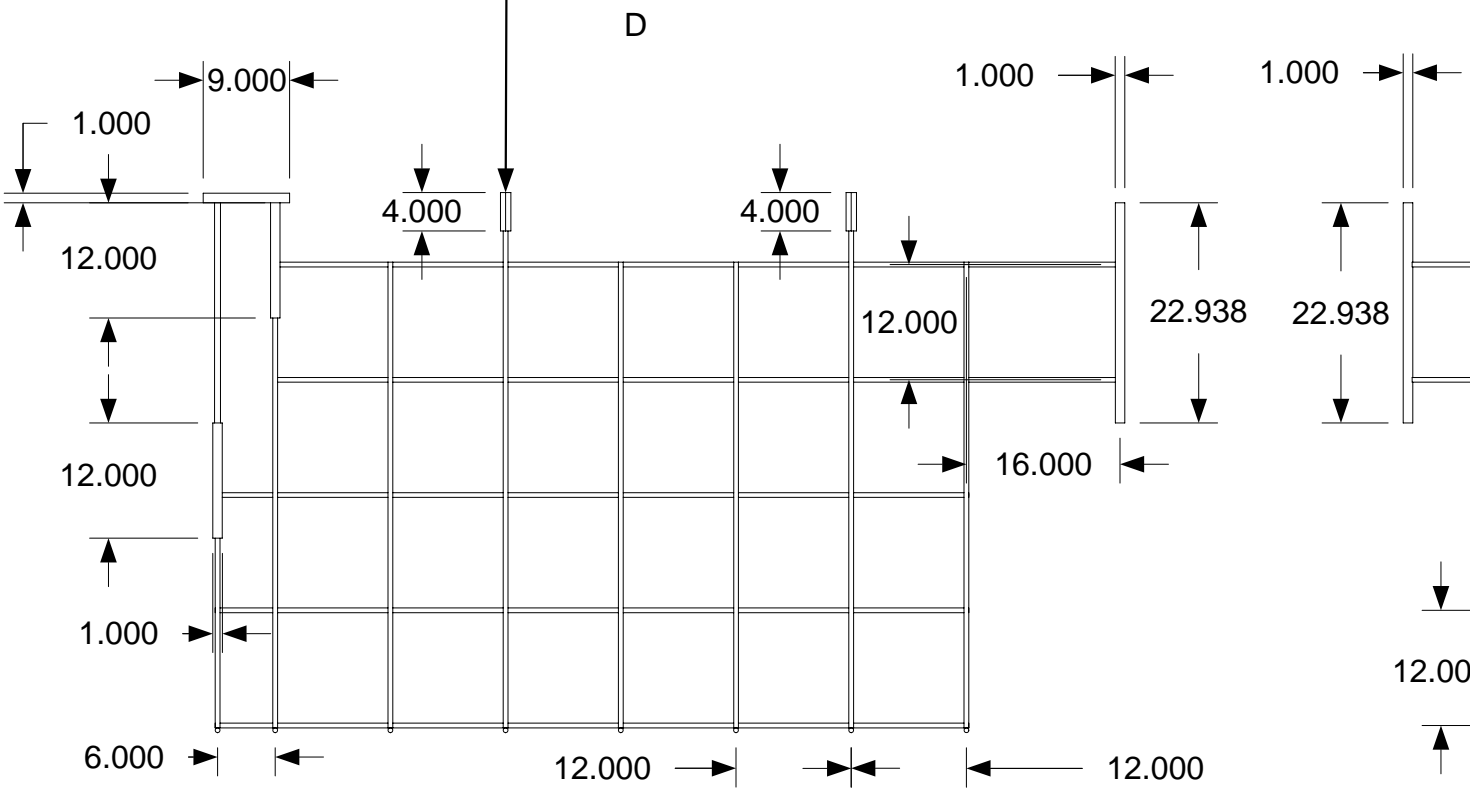

April 11, 2006
PDG.Domus.060323-1

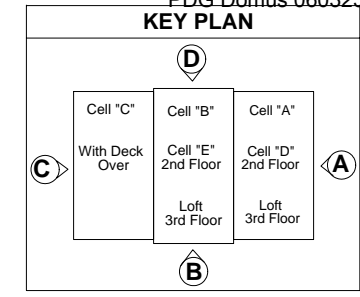

DRAWING

Foundation
Assembly
Continuous
(bellfoot)
foundation Sub-
assembly 67-A
Reinforcements

MODEL(S): Hartford

PAGE 326

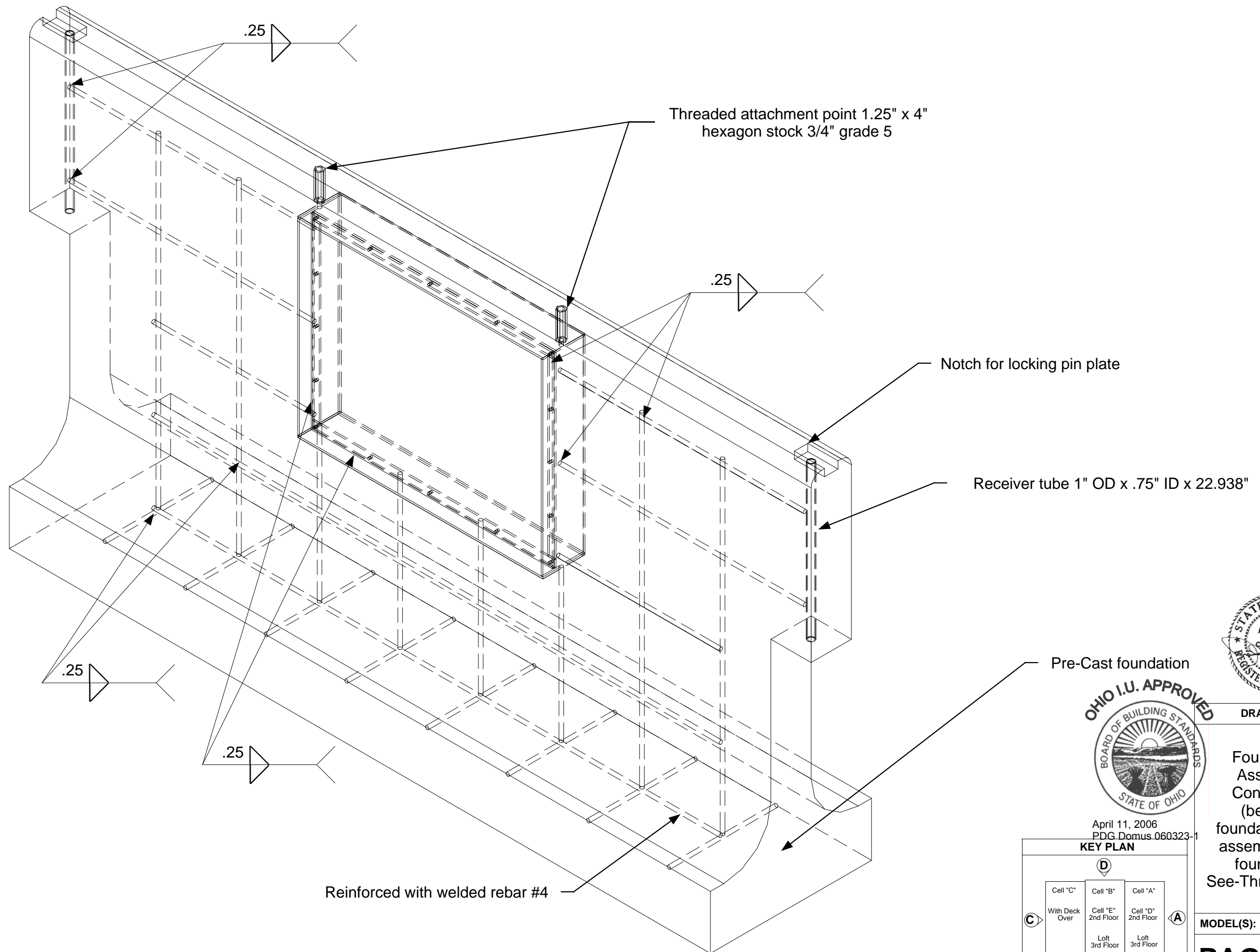

April 11, 2006
PDG Domus.060323-1

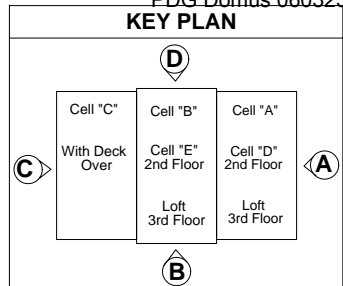

DRAWING

Foundation
Assembly
Continuous
(bellfoot)
foundation Sub-
assembly 68-B
foundation
See-Through View

MODEL(S): Hartford

PAGE 327

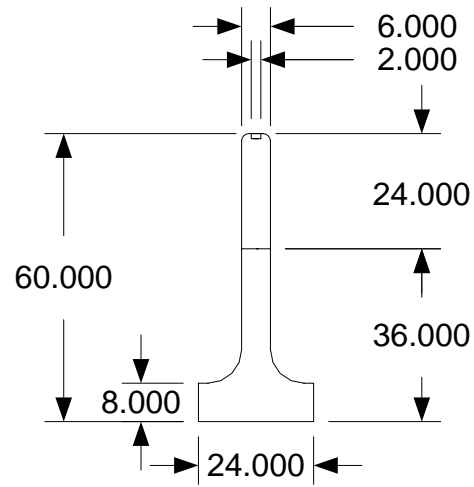
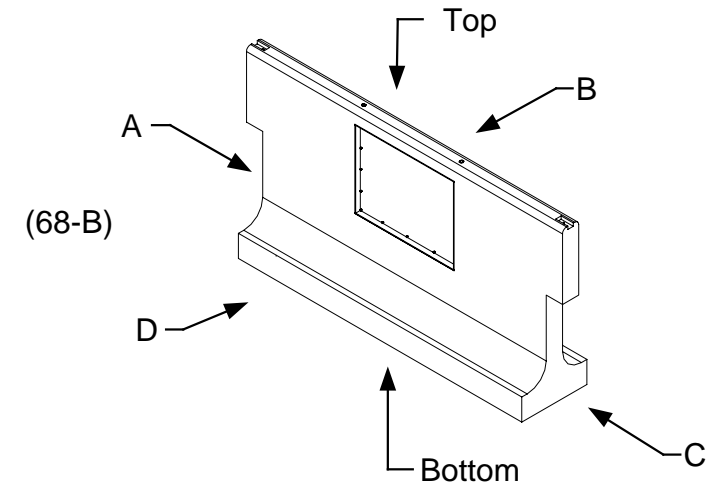
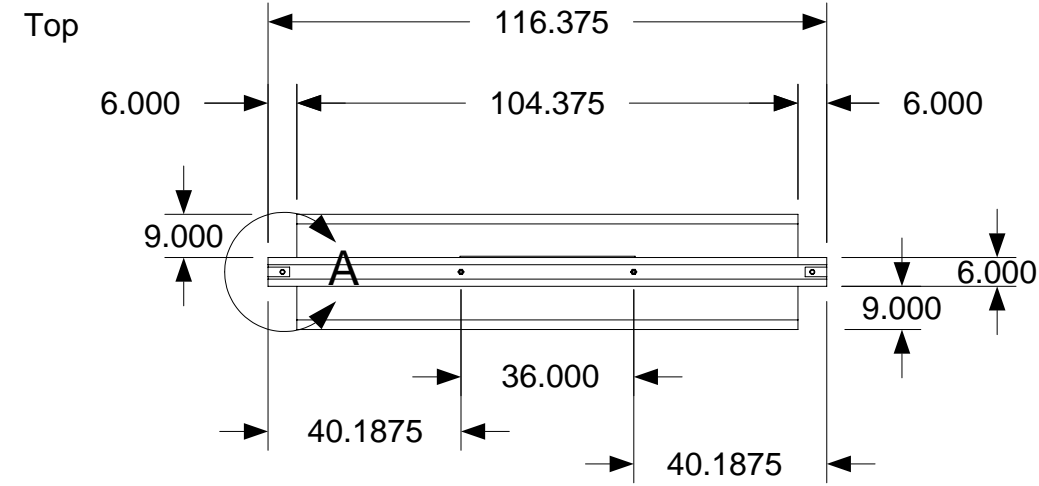
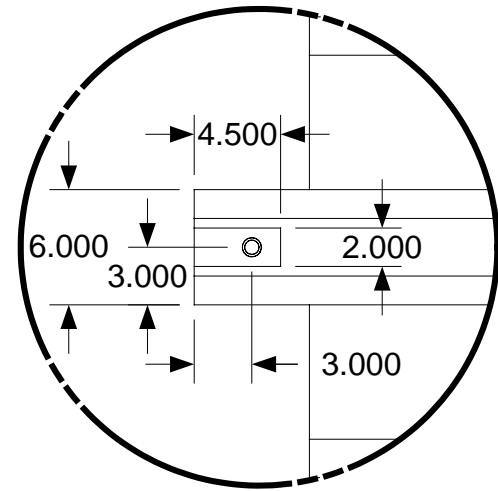

A&C

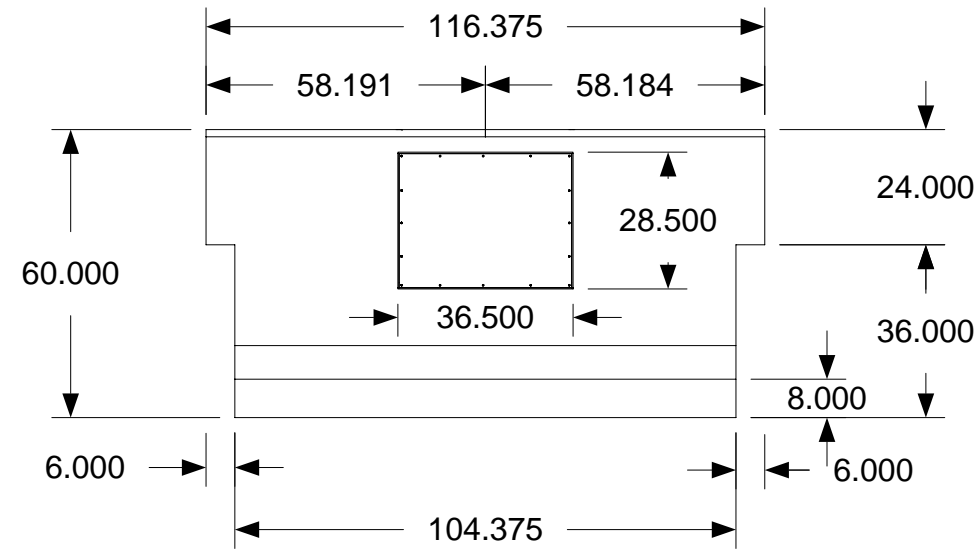

D

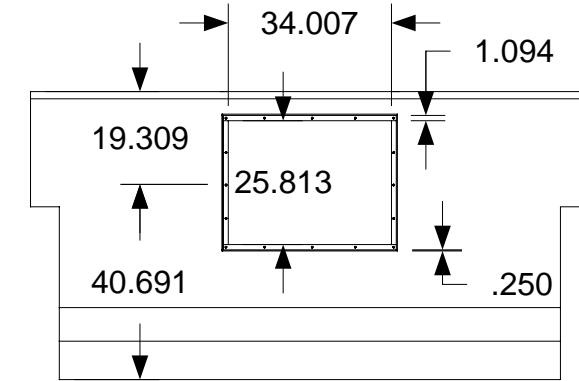

B

Bottom

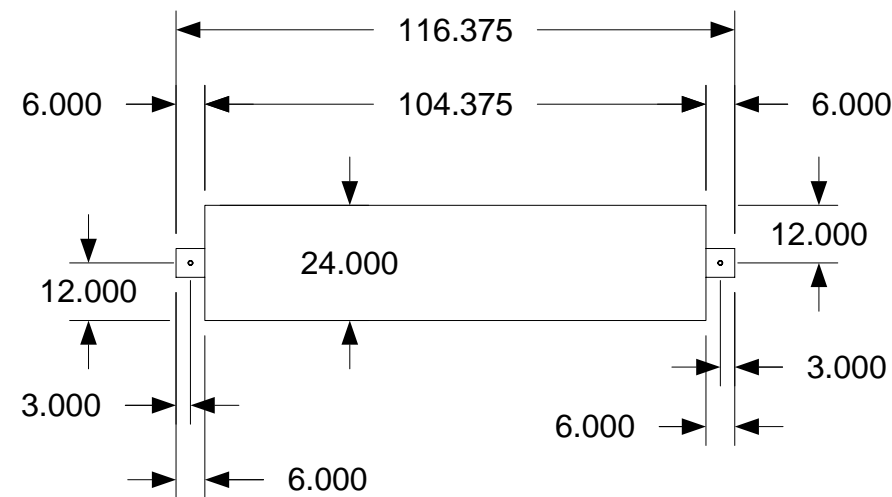

April 11, 2006
PDG.Domus.060323-1

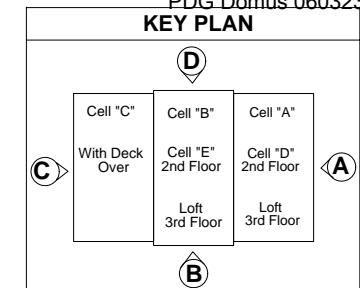

DRAWING	
Foundation Assembly Continuous (bellfoot) foundation Sub-assembly 68-B Completed Dimensions	
MODEL(S): Hartford	
PAGE 328	

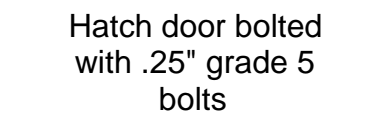
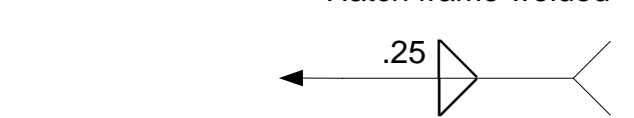
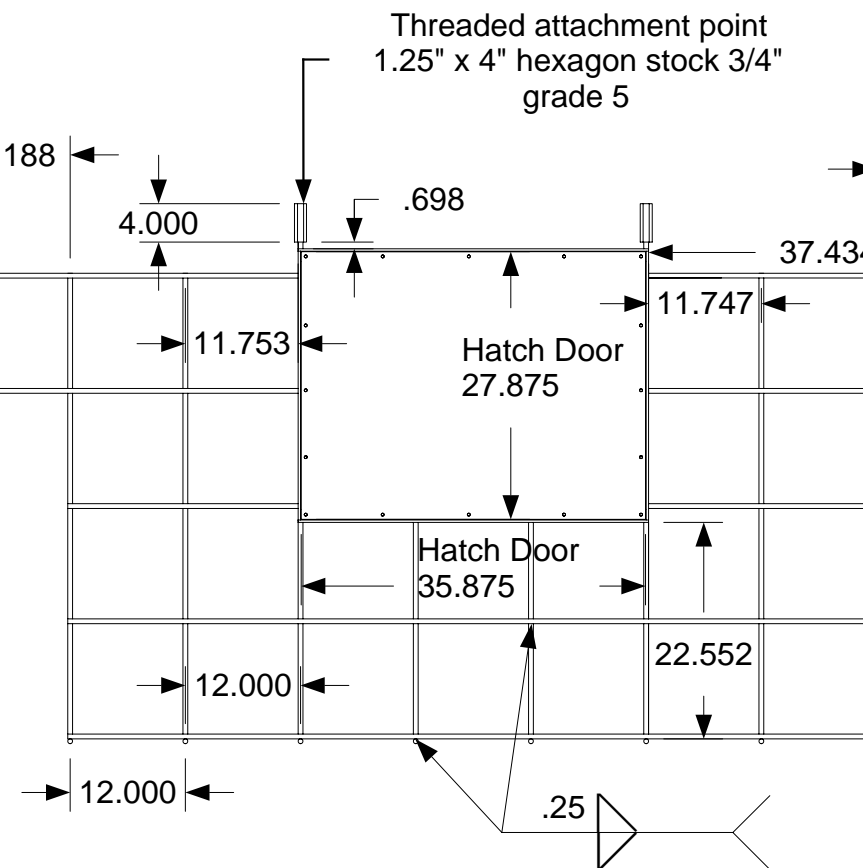
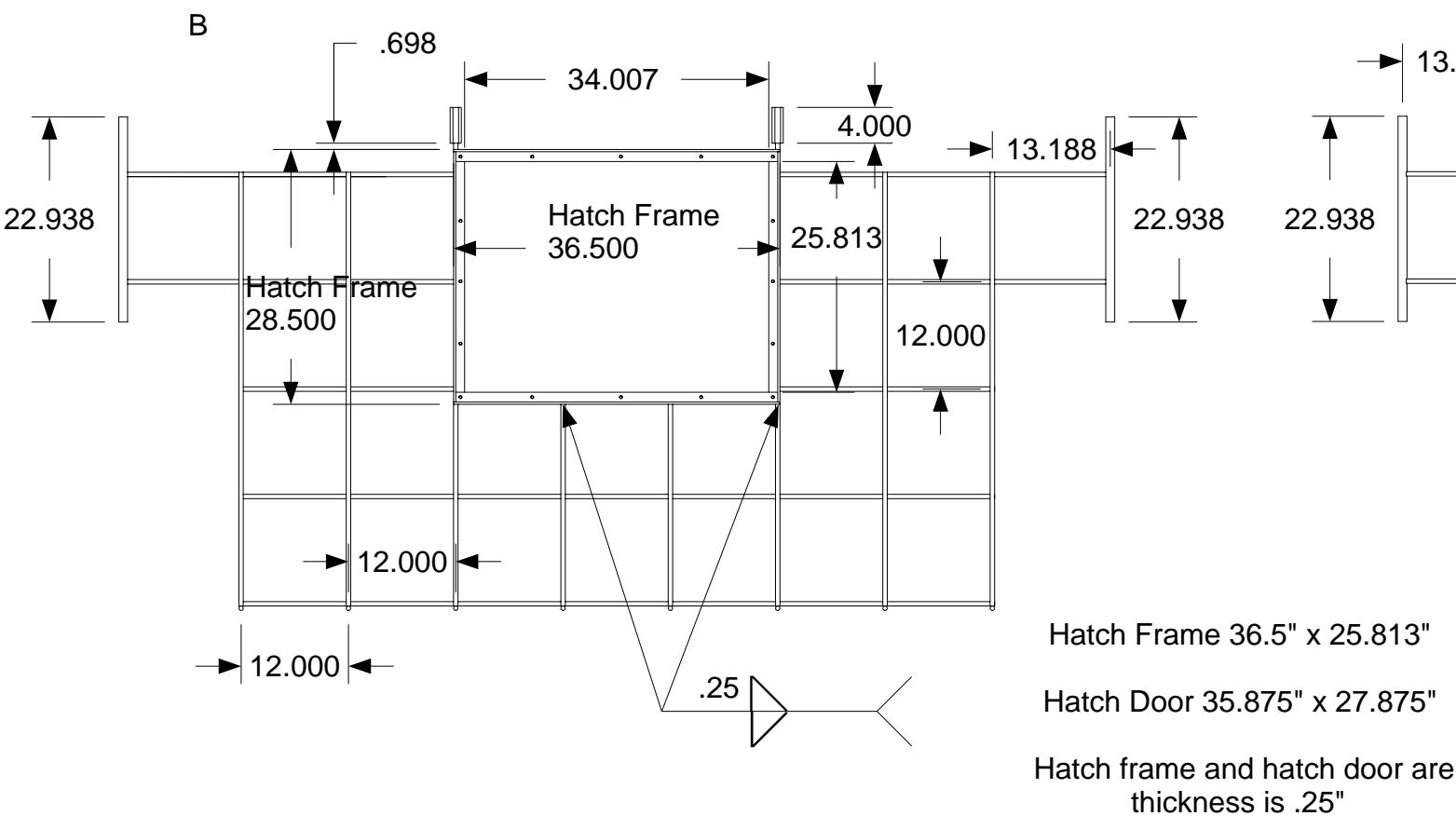
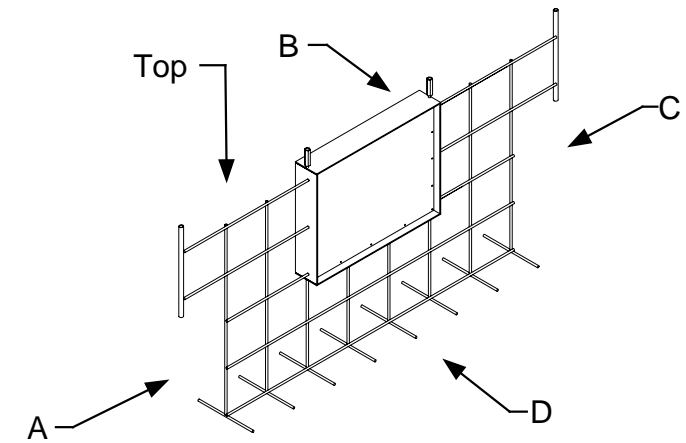
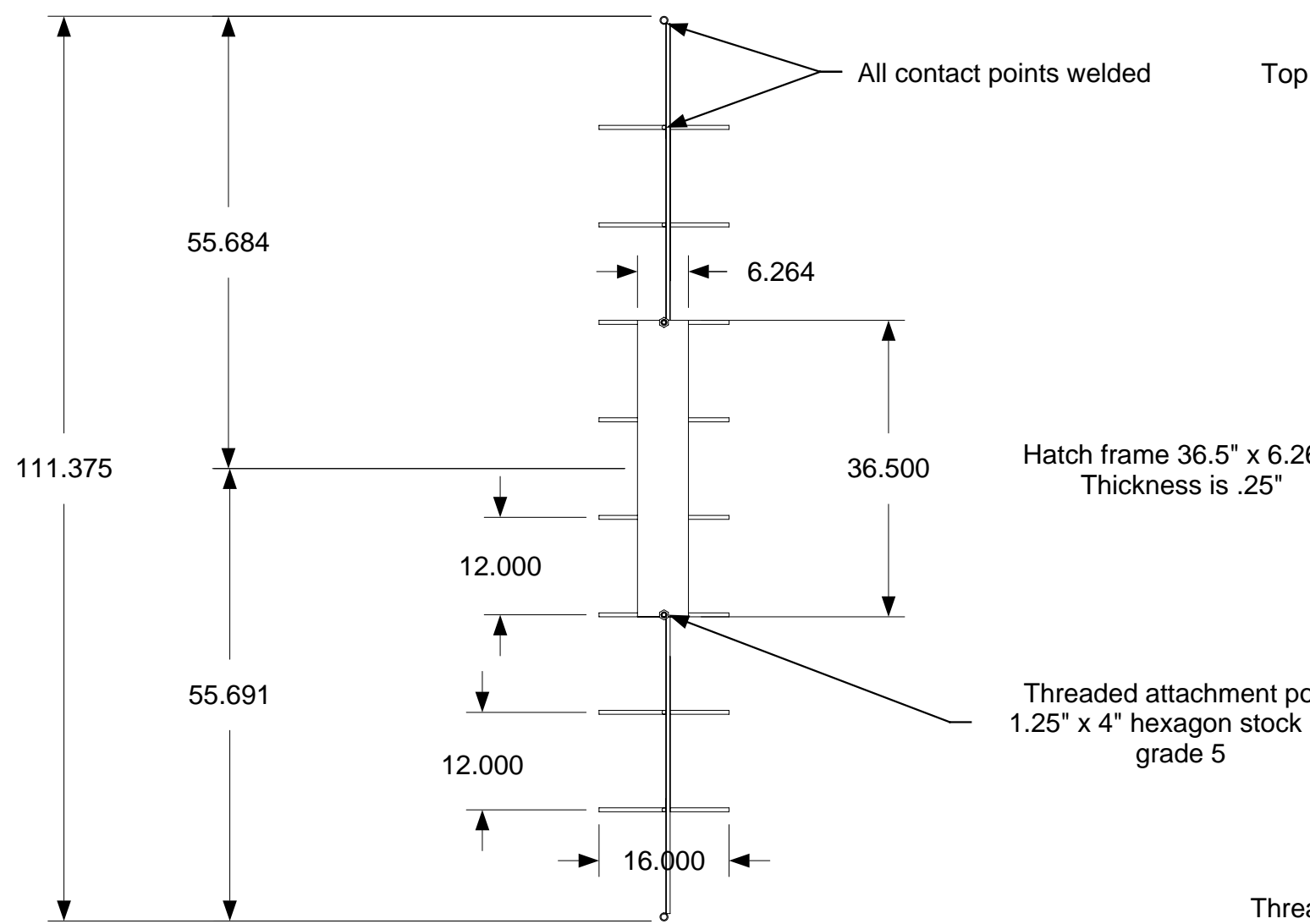

OHIO U. APPROVED

BOARD OF BUILDING STANDARDS
STATE OF OHIO

April 11, 2006
PDG.Domus.060323-1

KEY PLAN

Cell "C" With Deck Over
Cell "B" Cell "E" 2nd Floor
Cell "A" Cell "D" 2nd Floor
Loft 3rd Floor

DRAWING

Foundation Assembly Continuous (bellfoot) foundation Sub-assembly 68-B Reinforcements

MODEL(S): Hartford

PAGE 329

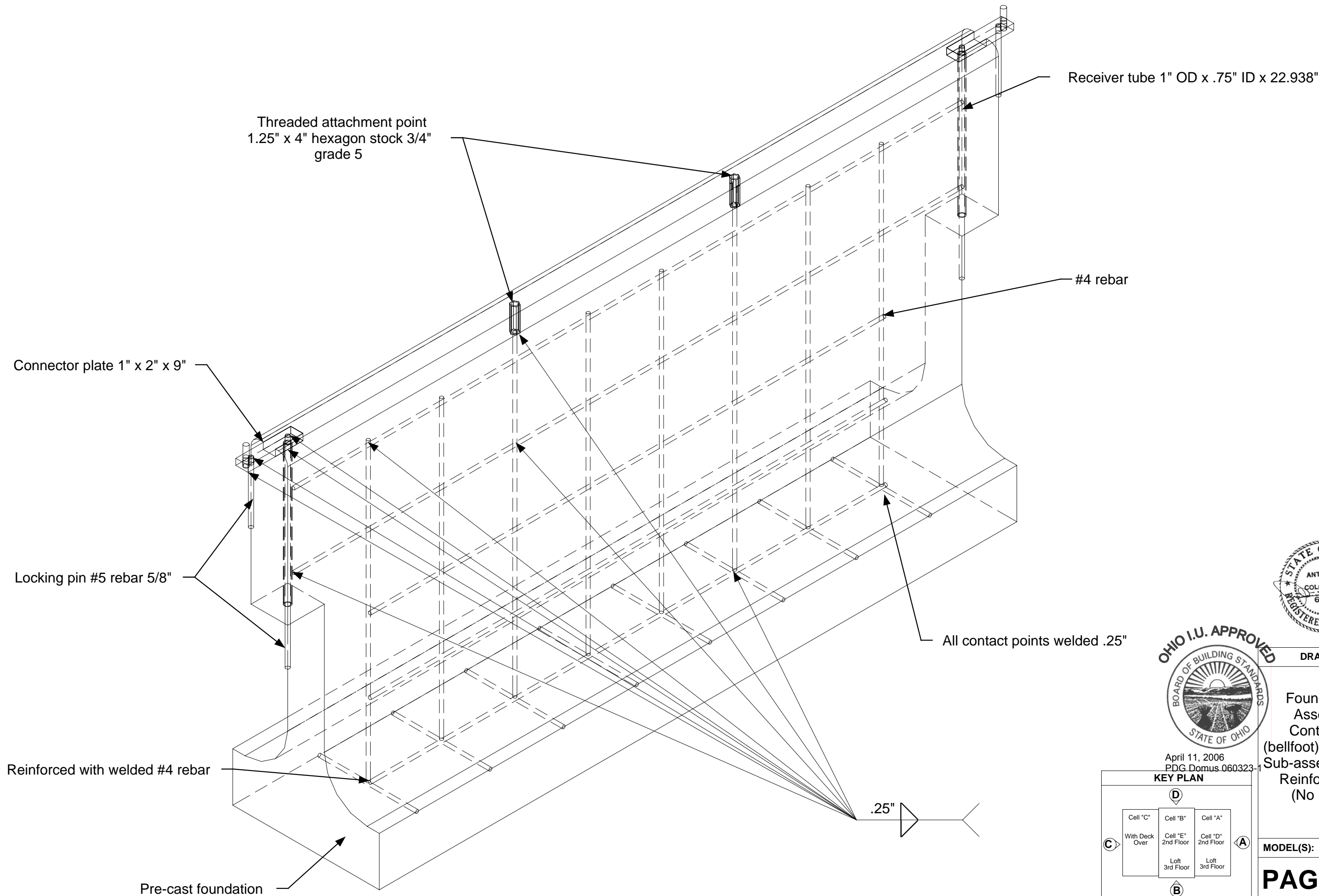

April 11, 2006
PDG.Domus.060323-1

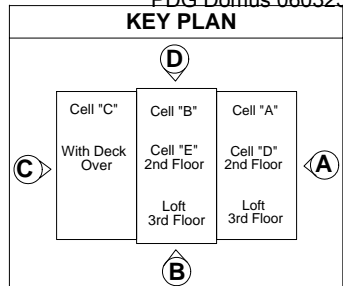

DRAWING

Foundation -
Assembly
Continuous
(bellfoot) foundation
Sub-assembly 68-B
Reinforcement
(No Hatch)

MODEL(S): Hartford

PAGE 330

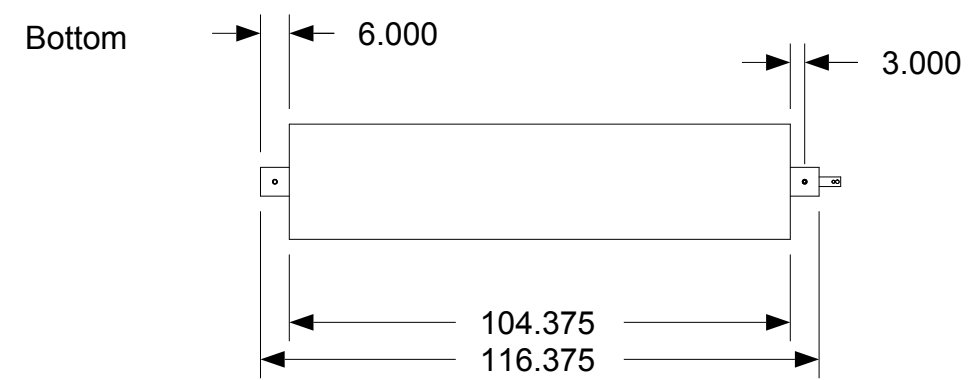
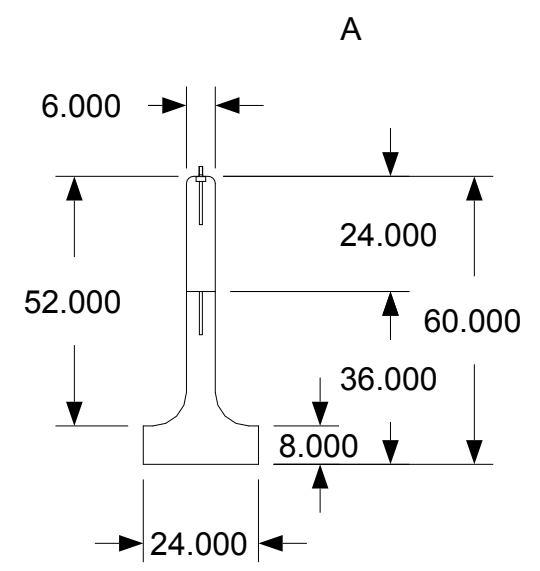
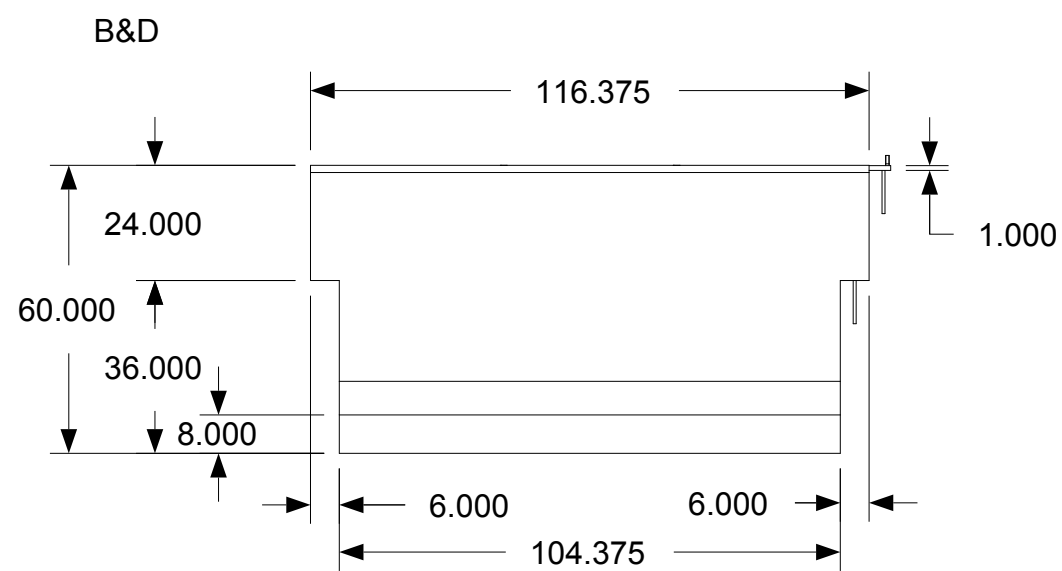
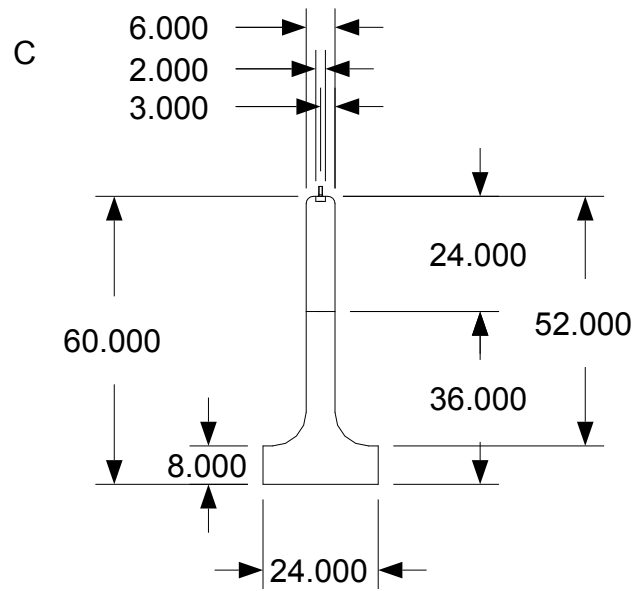
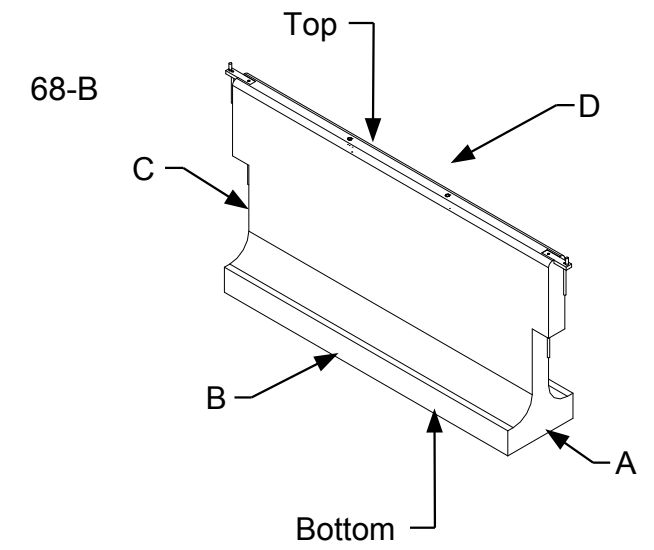
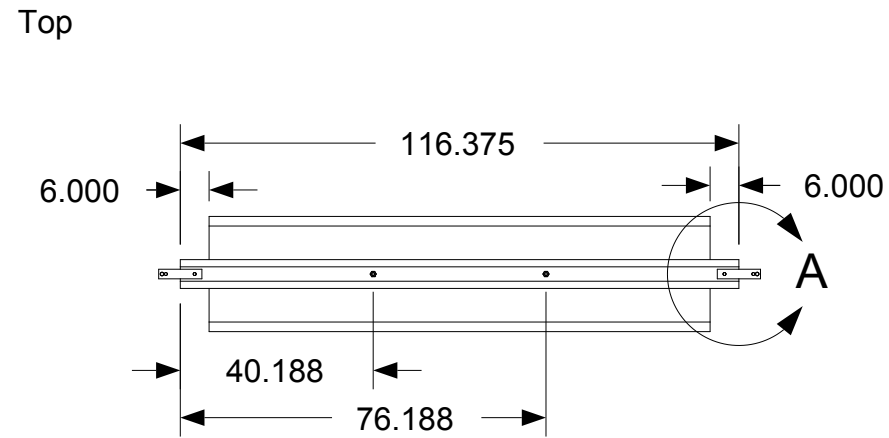
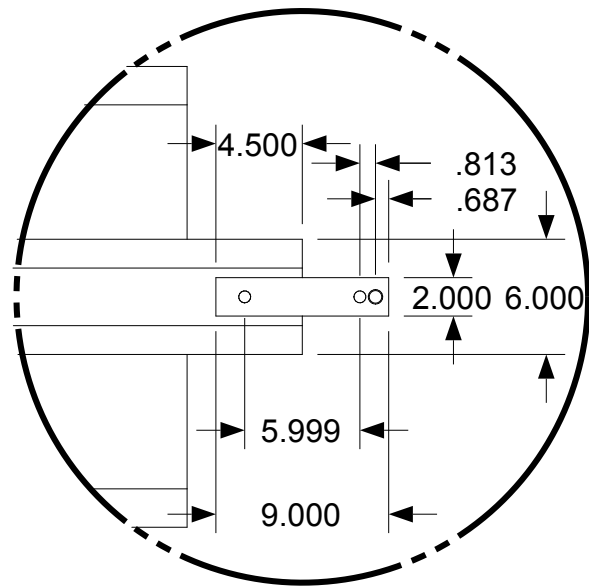

April 11, 2006
PDG.Domus.060323-1

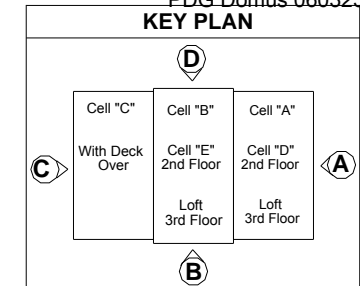

DRAWING

Foundation-
Assembly
Continuous
(bellfoot) foundation
Sub-assembly 68-B
Completed
dimensions
(No Hatch)

MODEL(S): Hartford

PAGE 331

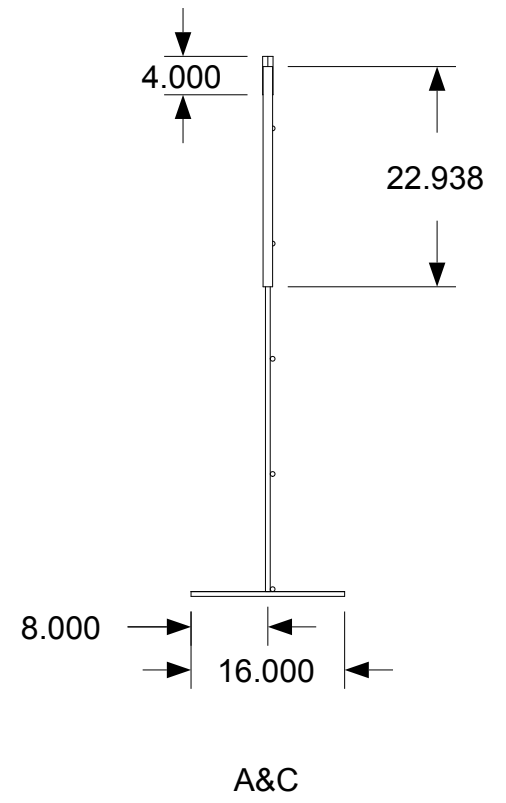
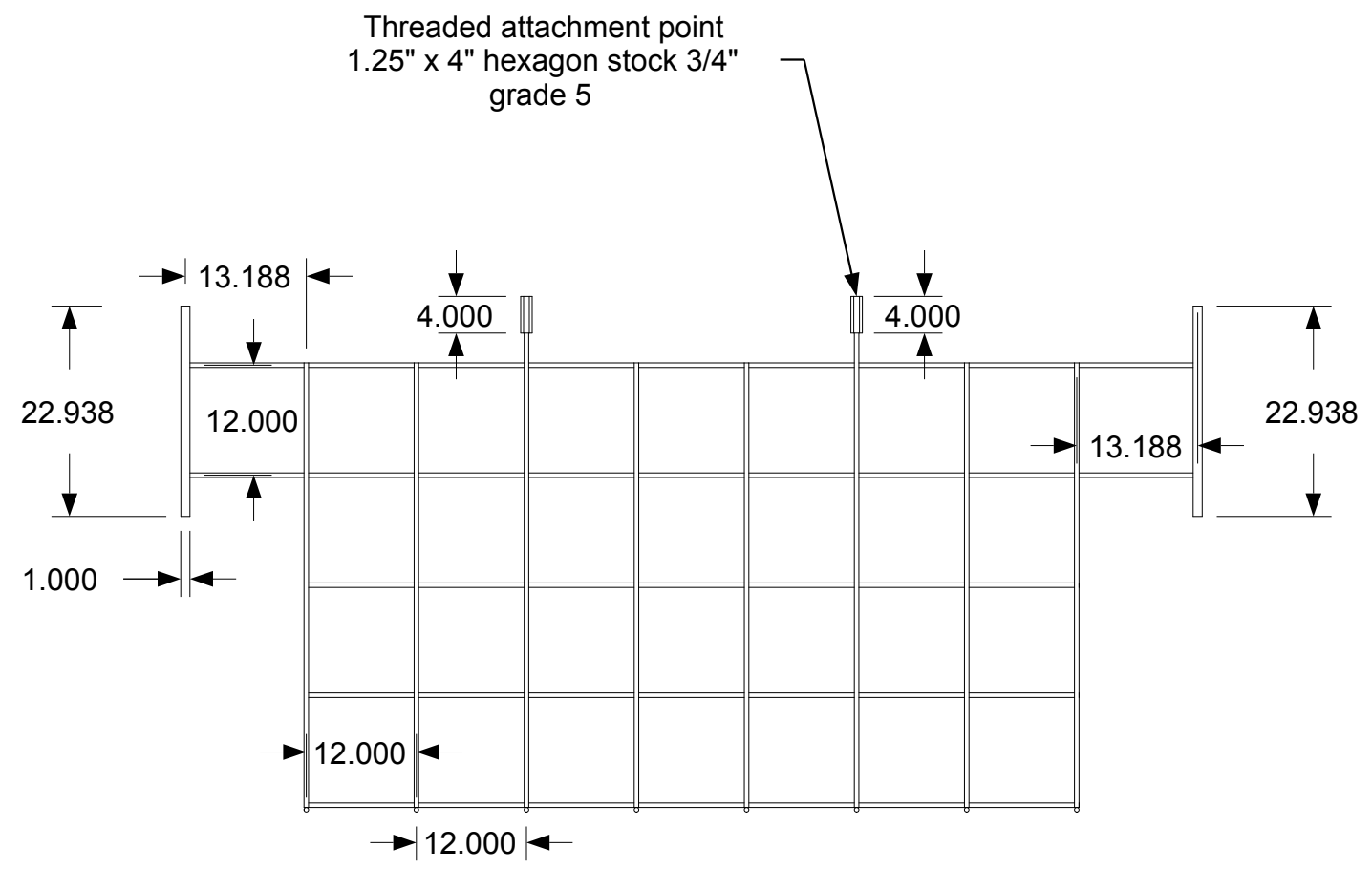
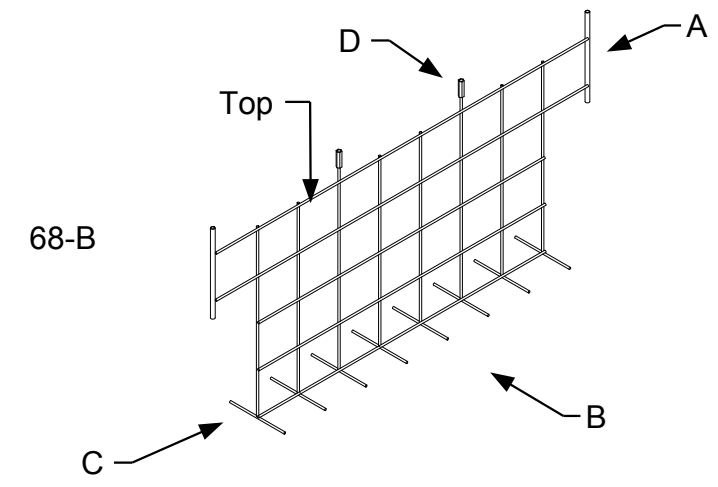
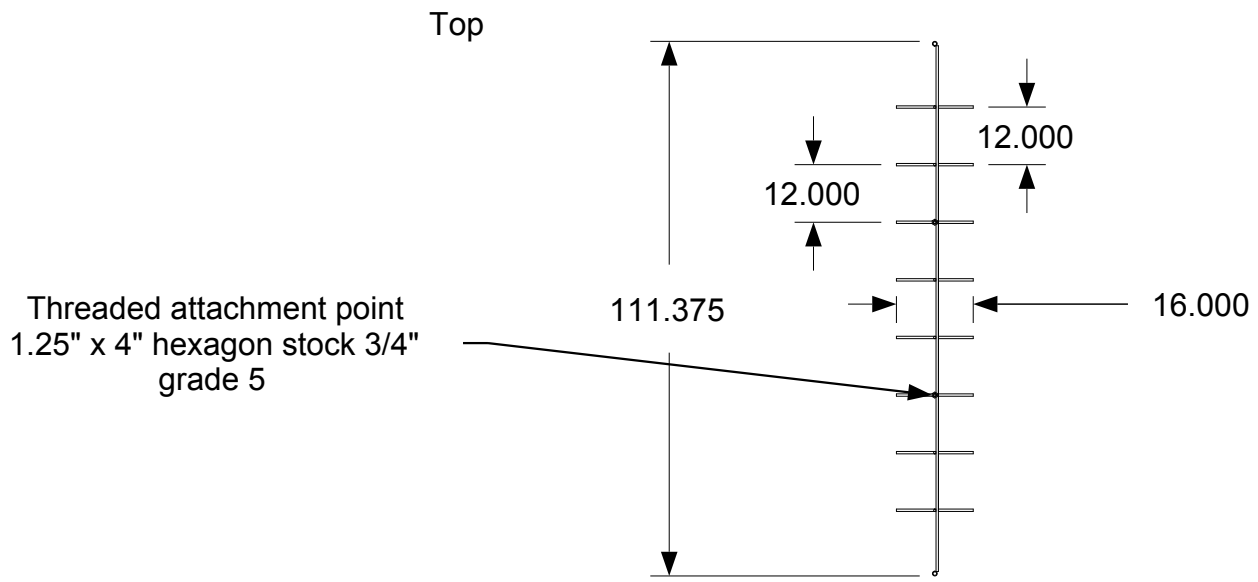

ANTONIO
COLOSIMO
REGISTERED ARCHITECT
6520

OHIO I.U. APPROVED
BOARD OF BUILDING STANDARDS
STATE OF OHIO

April 11, 2006
PDG.Domus.060323-1

KEY PLAN

DRAWING

Foundation-
Assembly
Continuous
(bellfoot) foundation
Sub-assembly
68-B
Reinforcements
(No Hatch)

MODEL(S): Hartford

PAGE 332

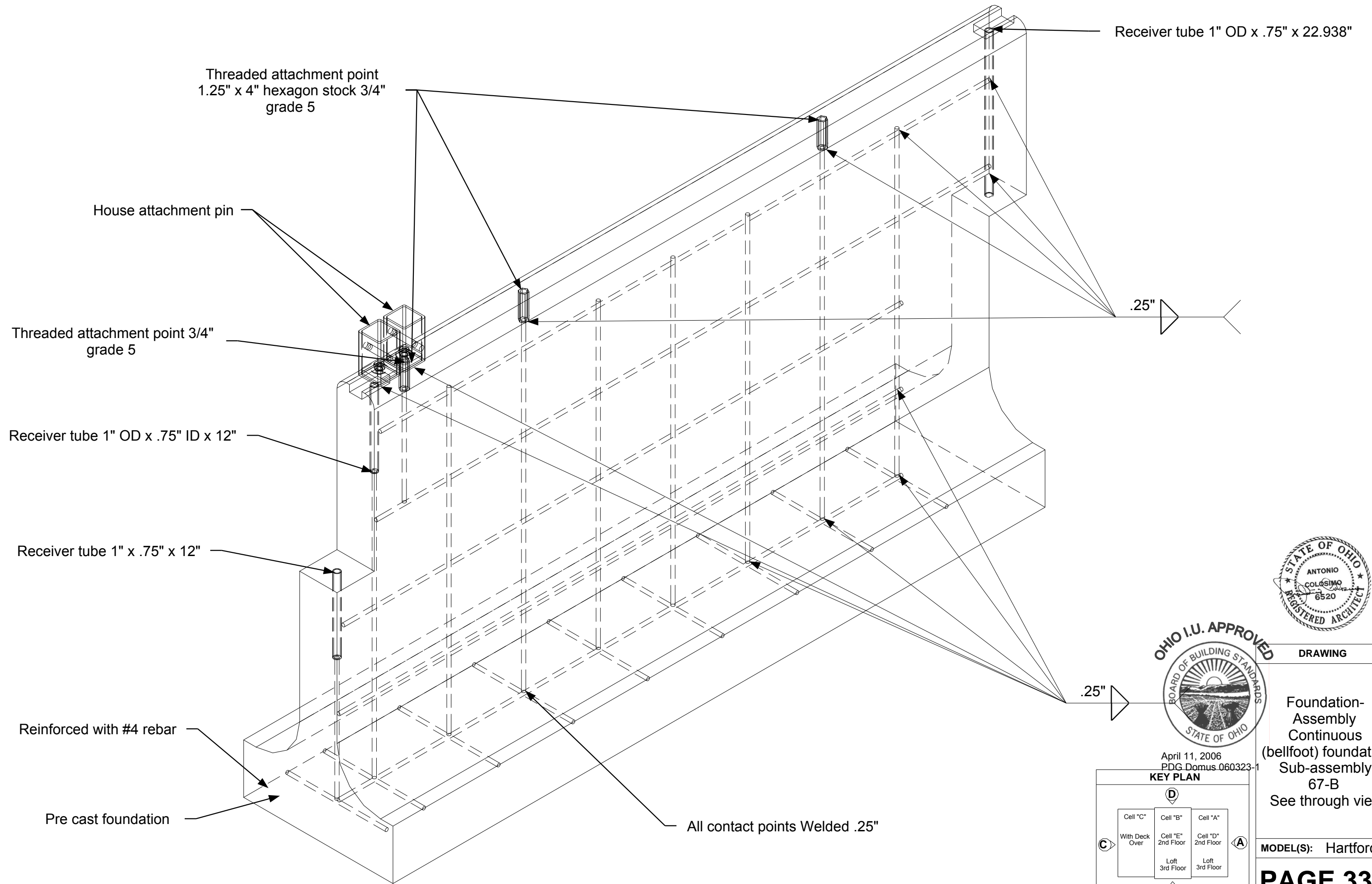

DRAWING

Foundation-
Assembly
Continuous
(bellfoot) foundation
Sub-assembly
67-B
See through view

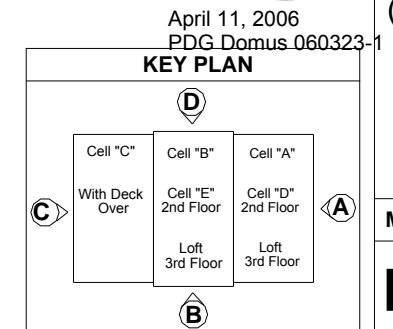

MODEL(S): Hartford

PAGE 333

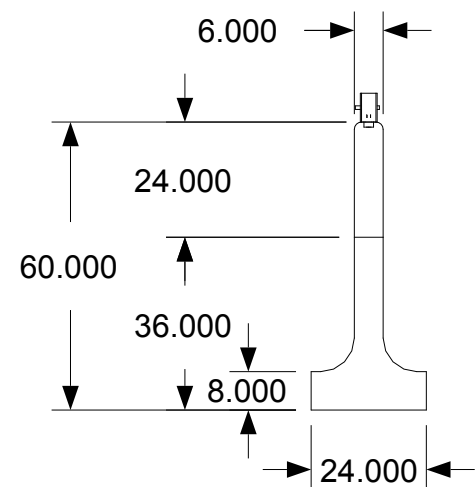
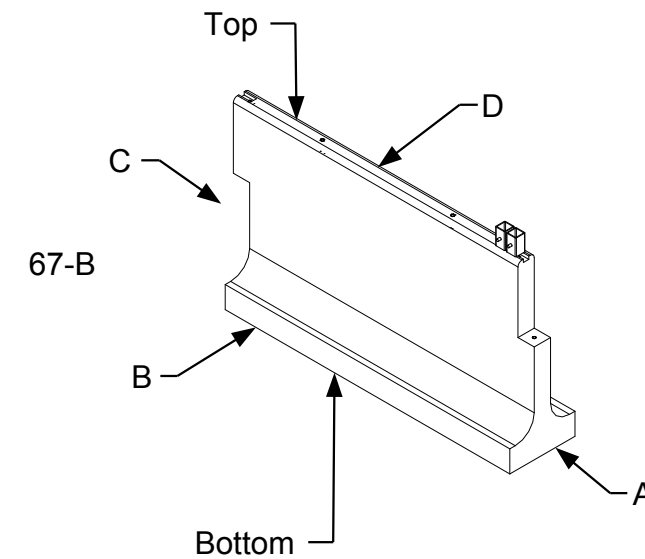
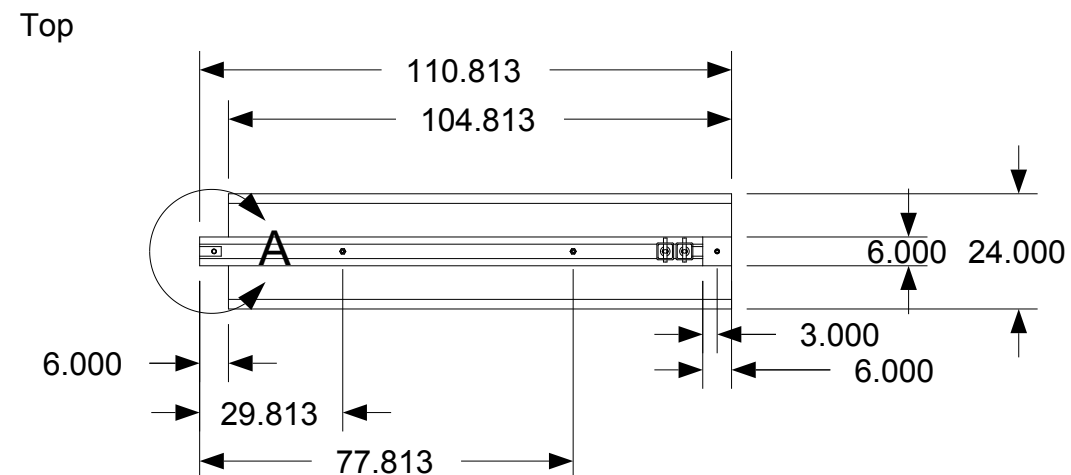
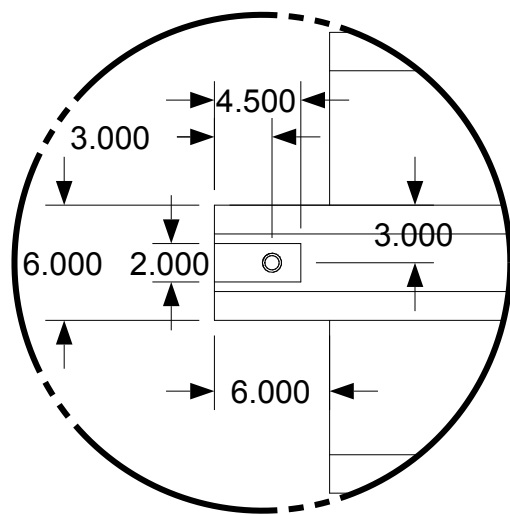

A&C

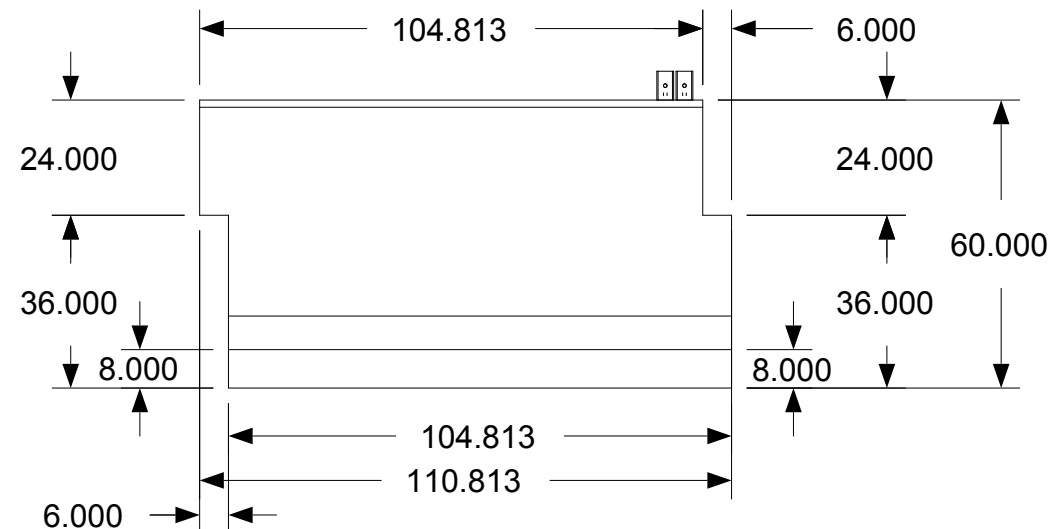

B&D

Bottom

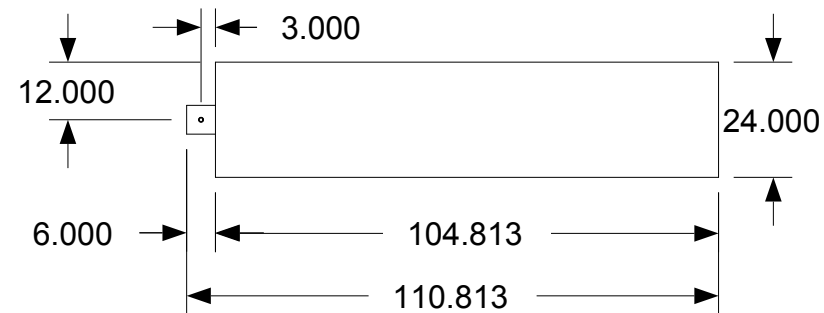

April 11, 2006
PDG.Domus.060323-1

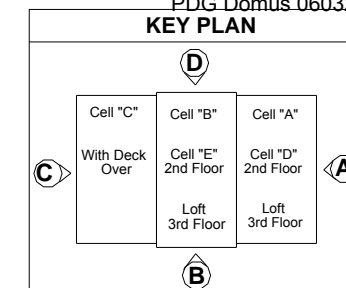

DRAWING
Foundation-Assembly Continuous (bellfoot) foundation Sub-assembly 67-B Completed dimensions
MODEL(S): Hartford
PAGE 334

Top

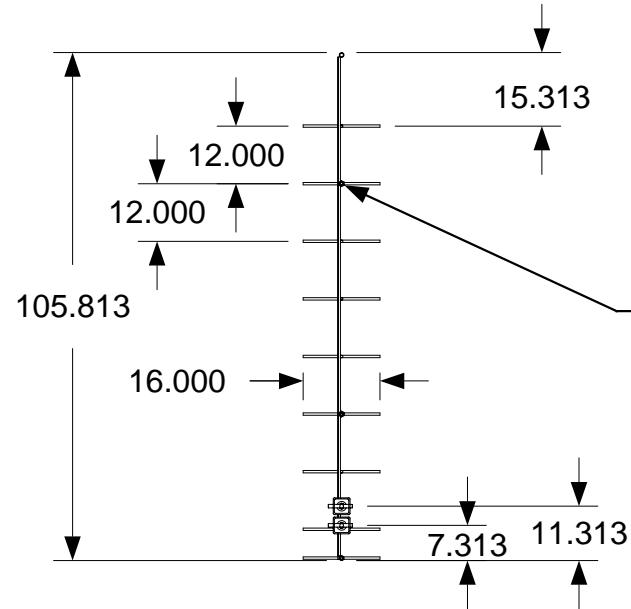

Threaded attachment point
1.25" x 4" hexagon stock 3/4"
grade 5

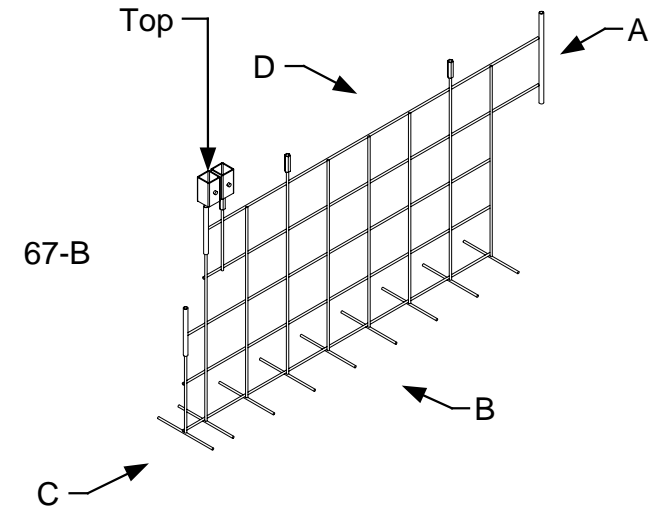

Threaded attachment point
1.25" x 4" hexagon stock 3/4"
grade 5

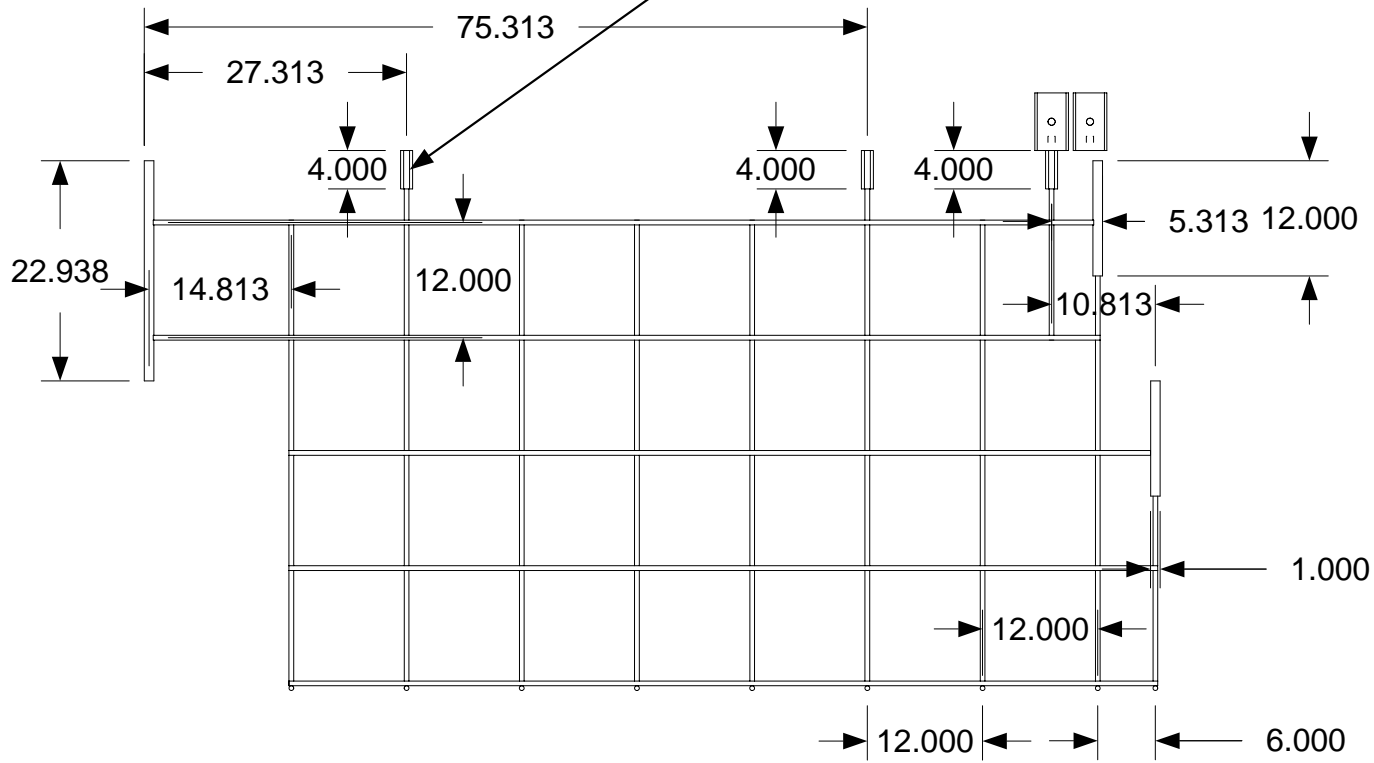

B&D

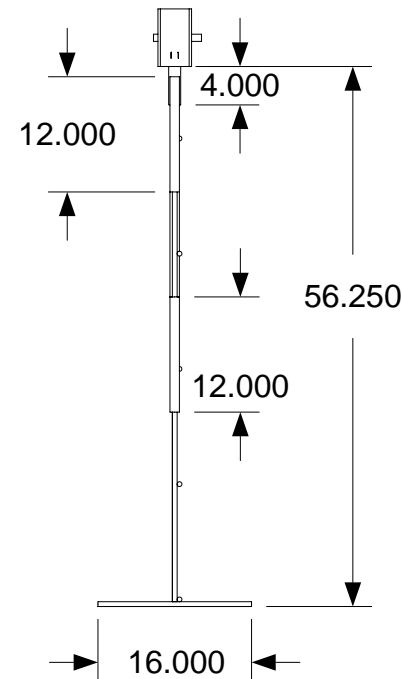

A&C



April 11, 2006
PDG.Domus.060323-1

KEY PLAN

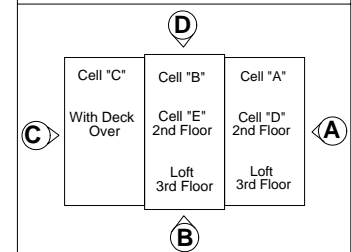

DRAWING

Foundation-
Assembly
Continuous
(bellfoot) foundation
Sub-assembly
67-B
Reinforcements
Completed
dimensions

MODEL(S): Hartford

PAGE 335

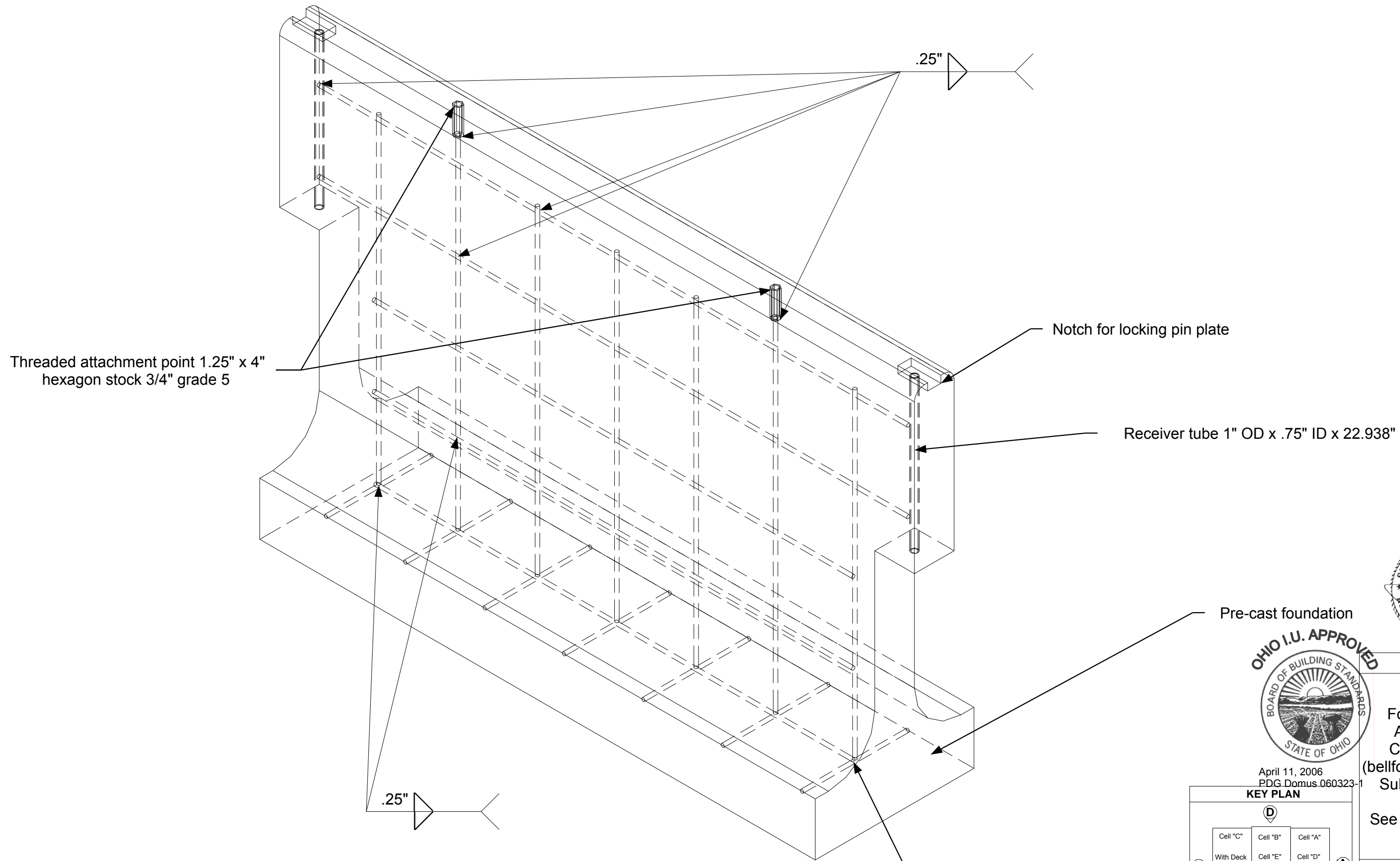

Threaded attachment point 1.25" x 4"
hexagon stock 3/4" grade 5

Notch for locking pin plate

Receiver tube 1" OD x .75" ID x 22.938"

Reinforced with welded rebar #4



Pre-cast foundation

April 11, 2006
PDG.Domus.060323-1

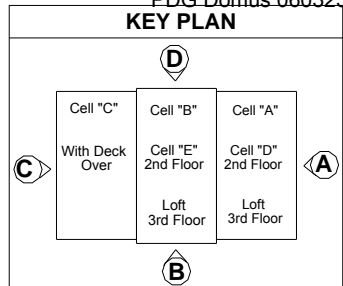

DRAWING

Foundation-
Assembly
Continuous
(bellfoot) foundation
Sub-assembly
68-A
See through view

MODEL(S): Hartford

PAGE 336

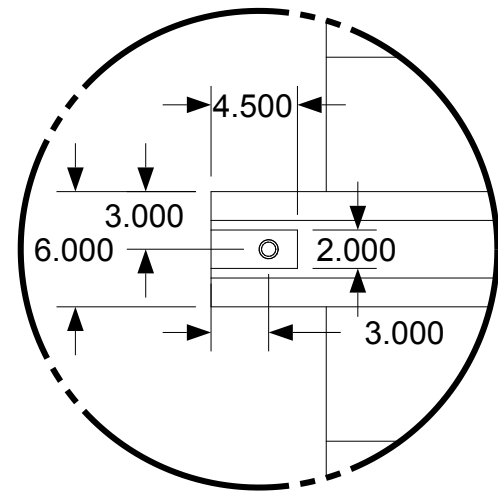

Top

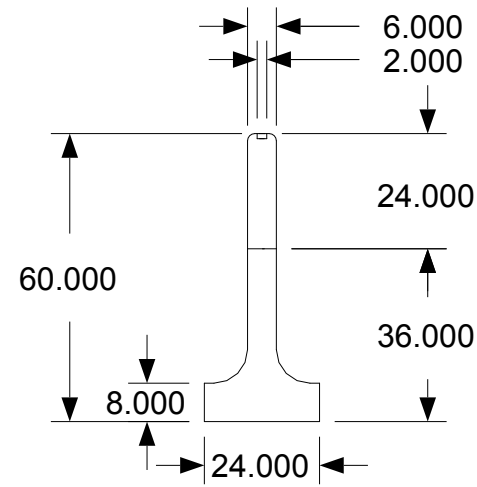
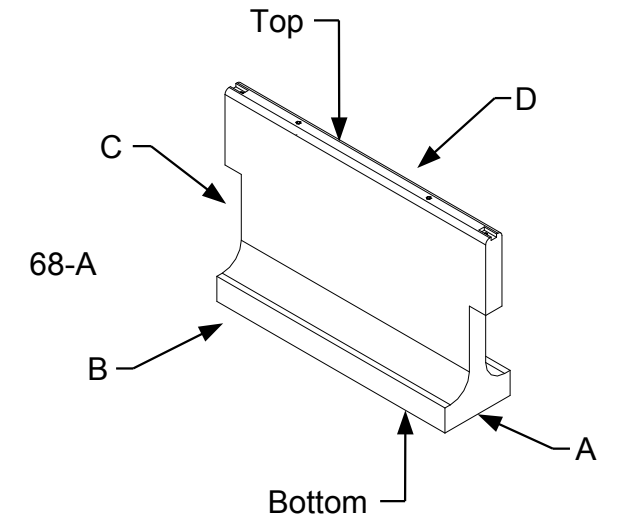
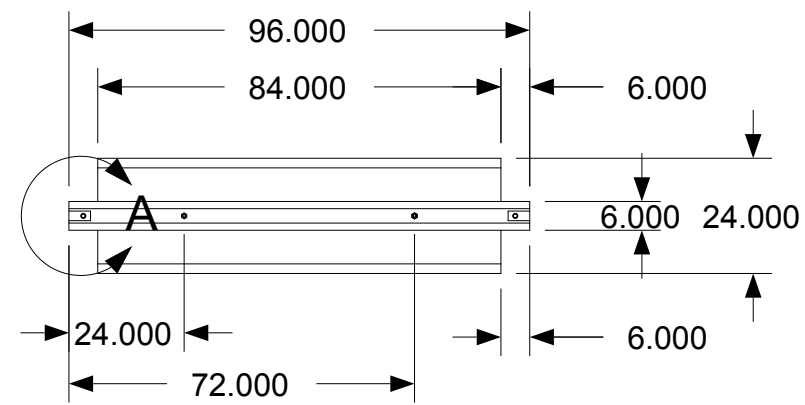

A&C

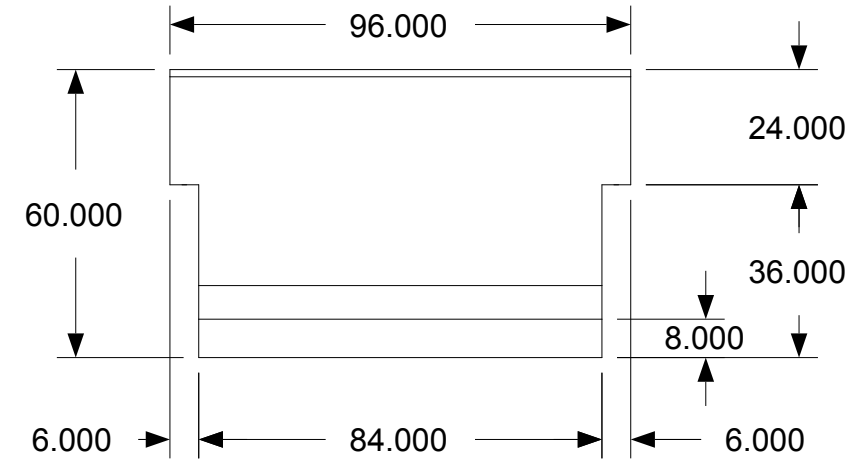

B&D

Bottom

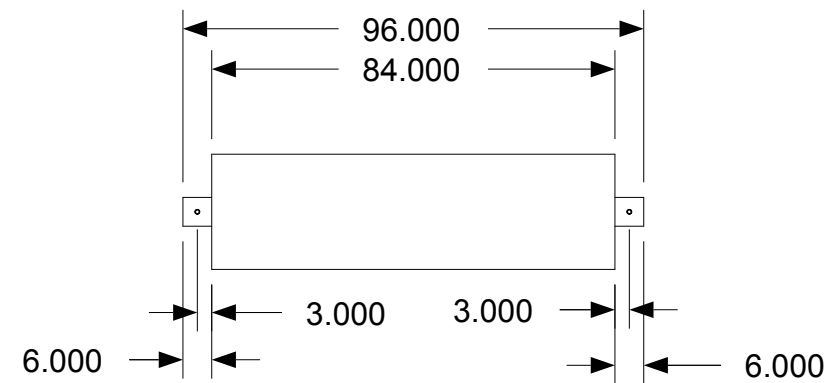

April 11, 2006
PDG.Domus.060323-1

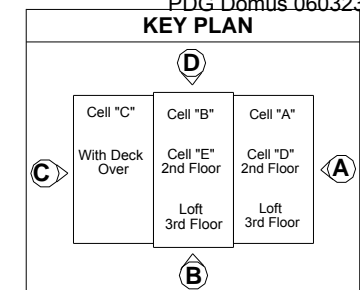

DRAWING	
Foundation-Assembly Continuous (bellfoot) foundation Sub-assembly 68-A Completed dimensions	
MODEL(S): Hartford	
PAGE 337	

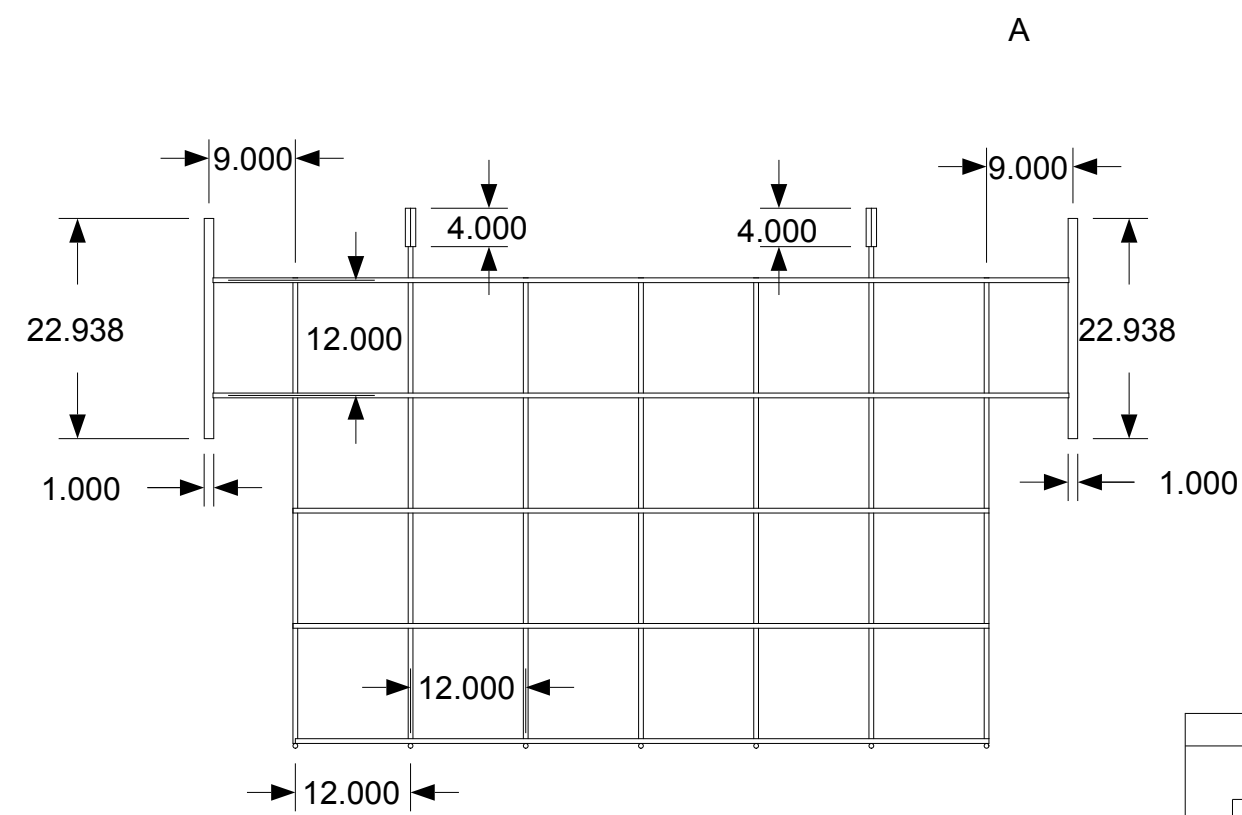
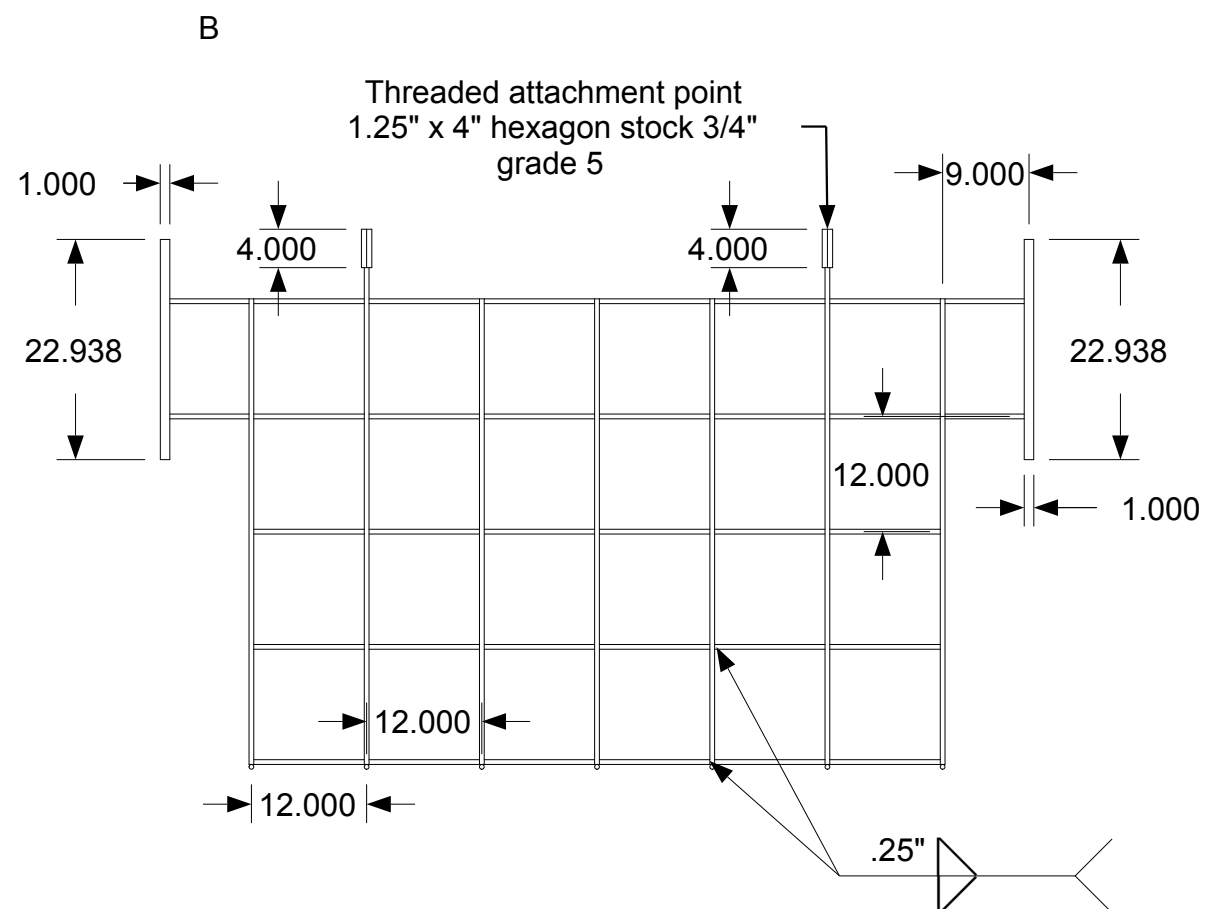
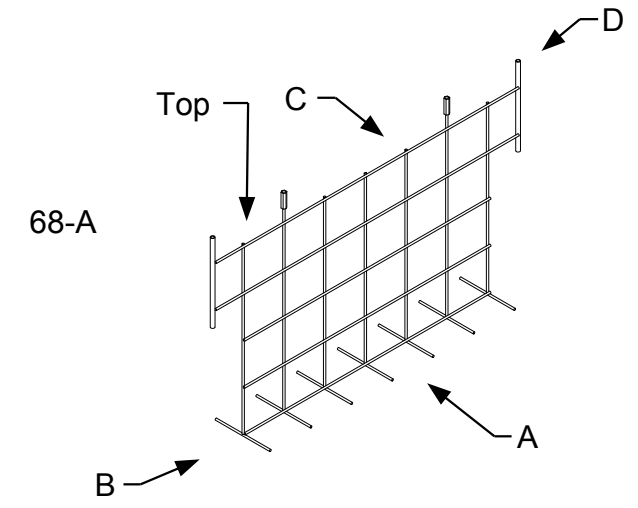
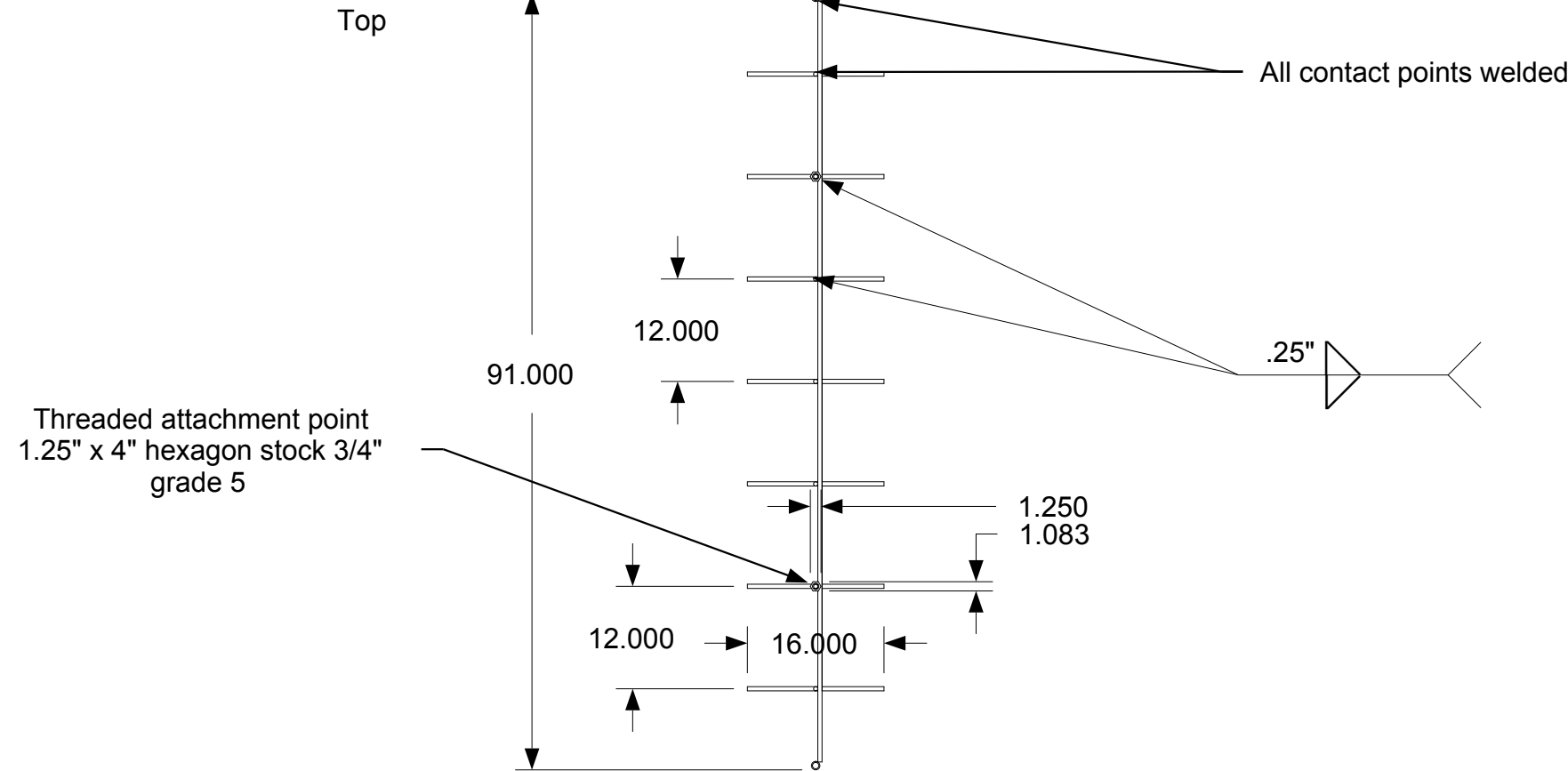

April 11, 2006
PDG.Domus.060323-1

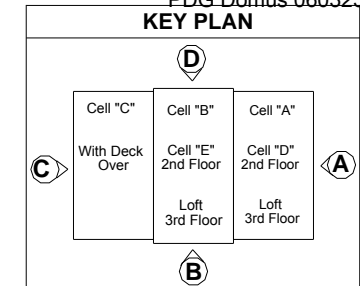

DRAWING

Foundation-
Assembly
Continuous
(bellfoot) foundation
Sub-assembly
68-A
Reinforcements
Completed
dimensions

MODEL(S): Hartford

PAGE 338

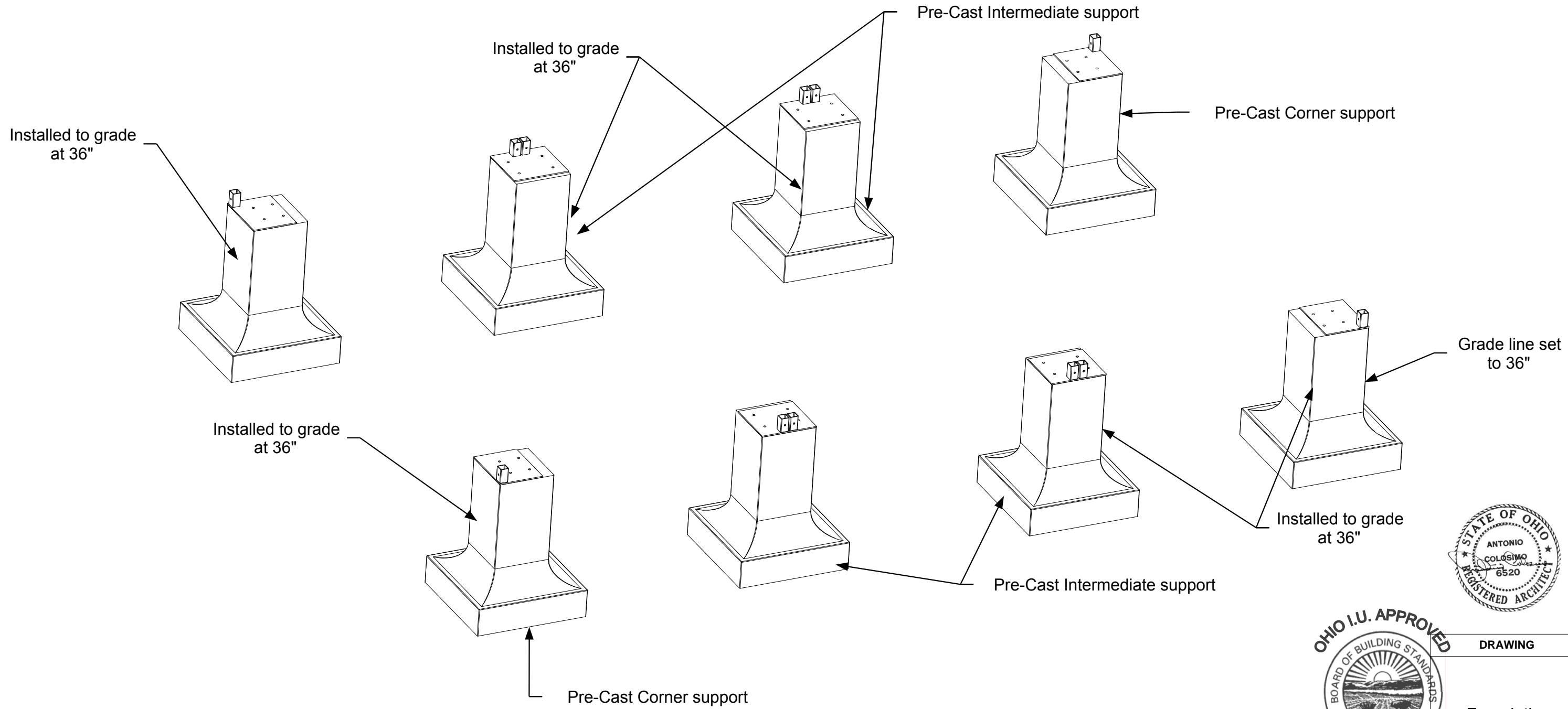

April 11, 2006
PDG.Domus.060323-1

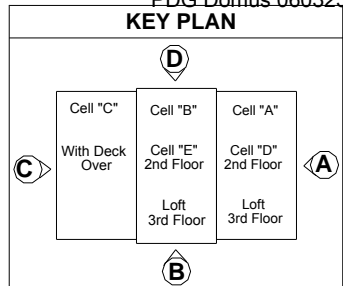

DRAWING
Foundation- Assembly Bellfoot foundation Type 1 Installation view
MODEL(S): Hartford
PAGE 339

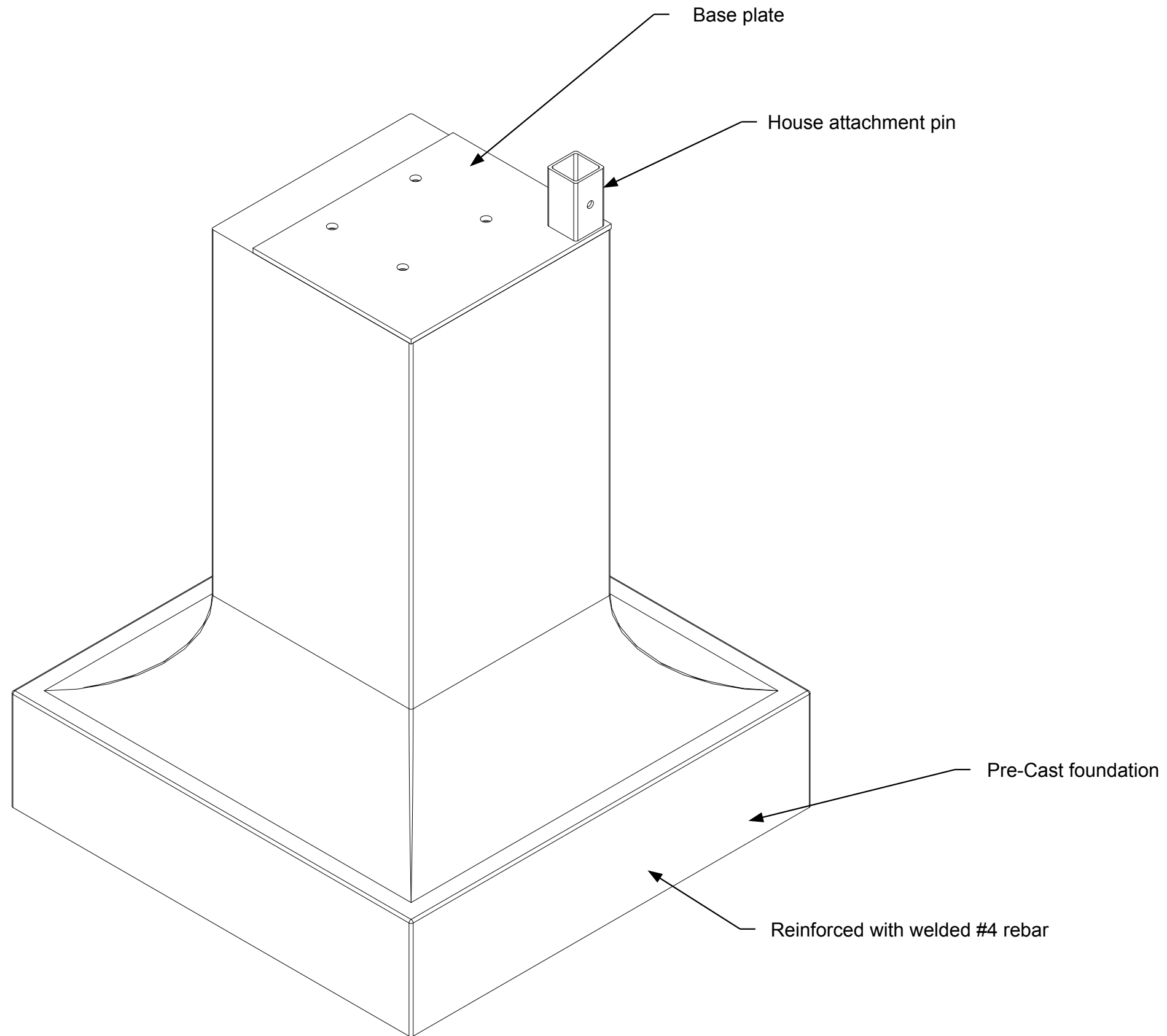

April 11, 2006
PDG.Domus.060323-1

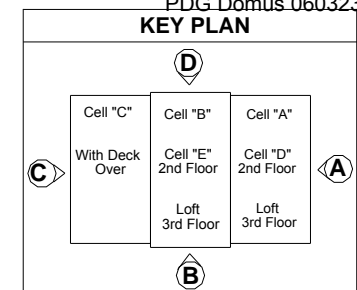

DRAWING
Foundation- Assembly Bellfoot foundation Type 1 Corner support Part Identification
MODEL(S): Hartford
PAGE 340

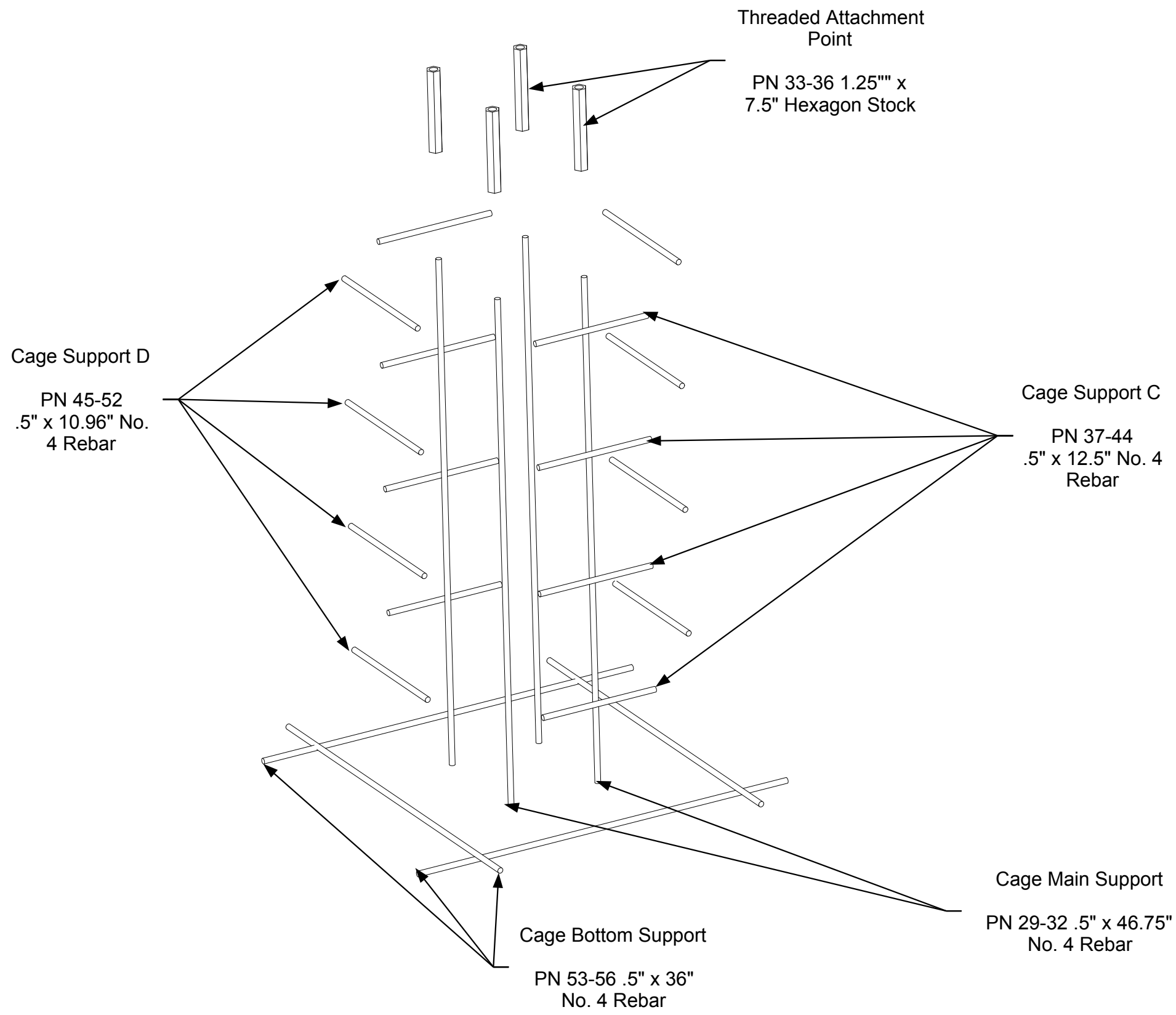

April 11, 2006
PDG.Domus.060323-1

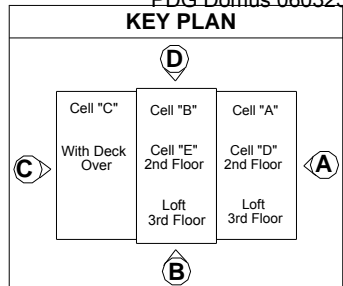

DRAWING
Foundation- Assembly Bellfoot foundation Type 1 Corner support Cage Exploded view
MODEL(S): Hartford
PAGE 341

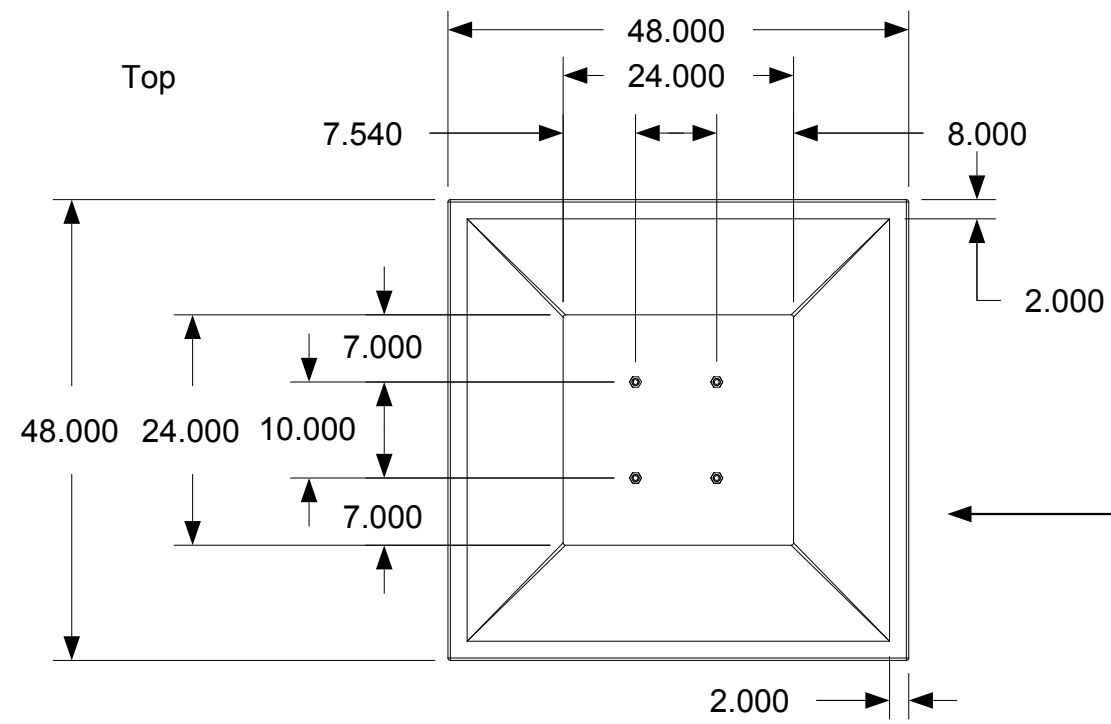

* Note: base plate removed from view

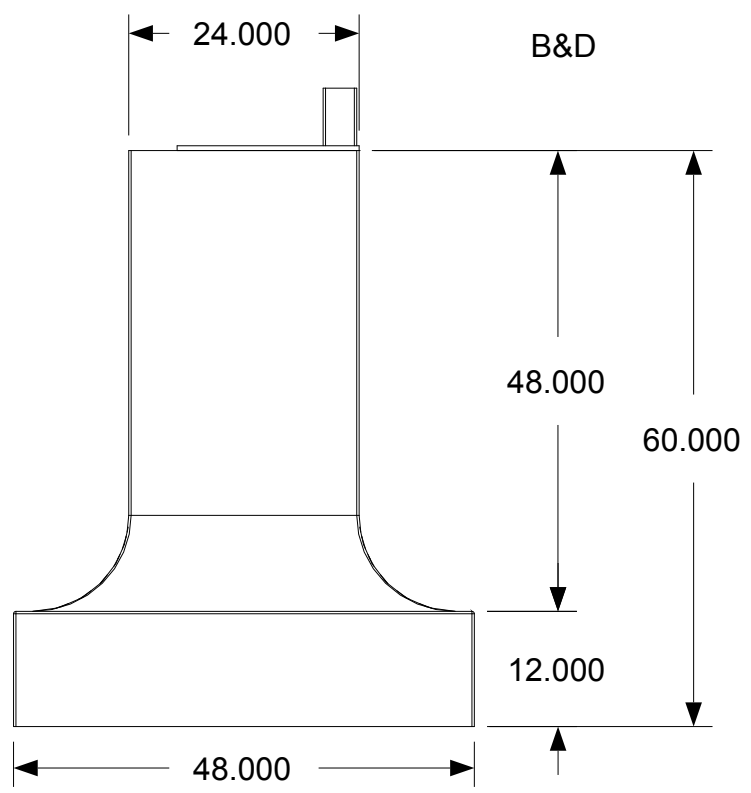
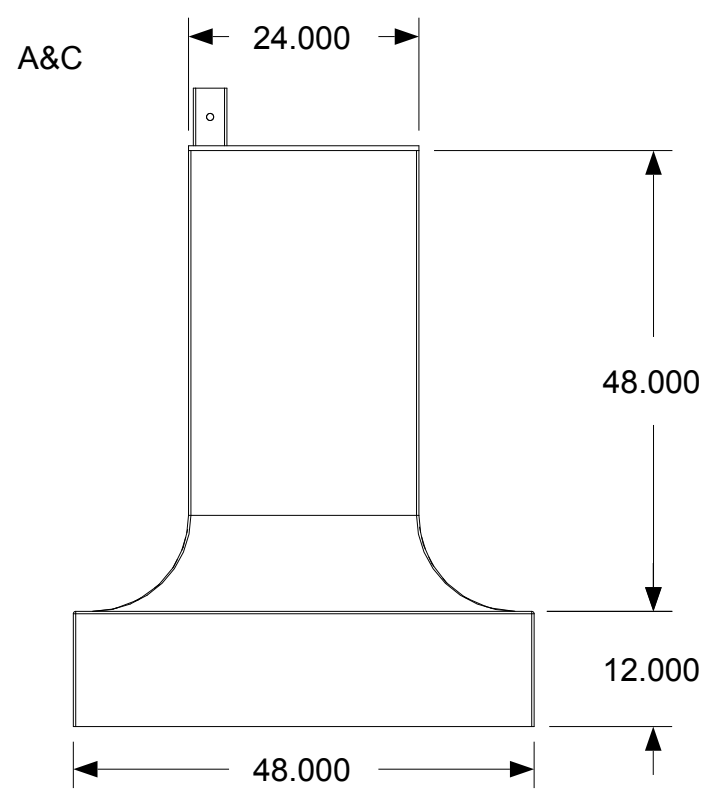
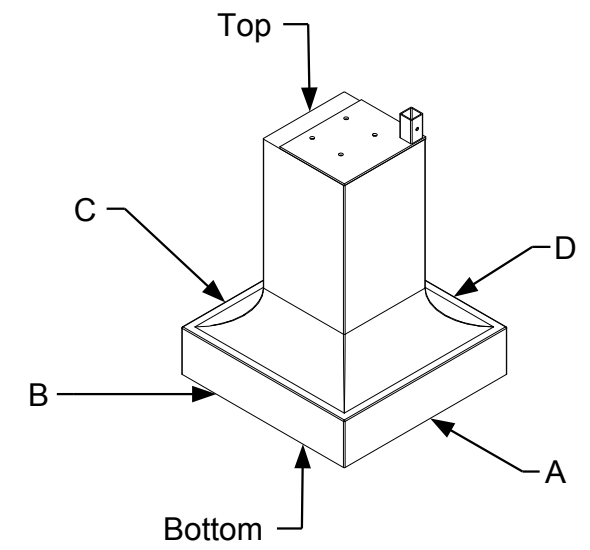

Bottom

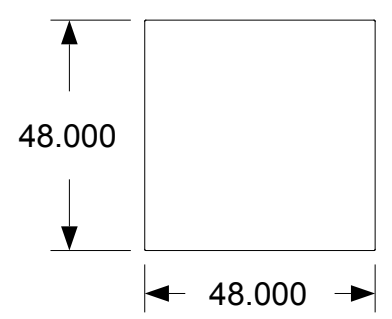

April 11, 2006
PDG.Domus.060323-1

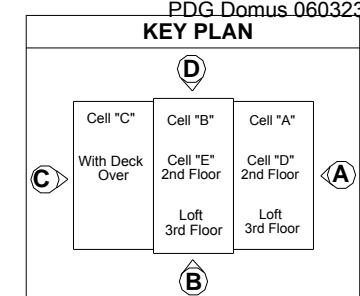

DRAWING

Foundaion-
Assembly
Bellfoot foundation
Type 1
Corner support
Completed
dimensions

MODEL(S): Hartford

PAGE 342

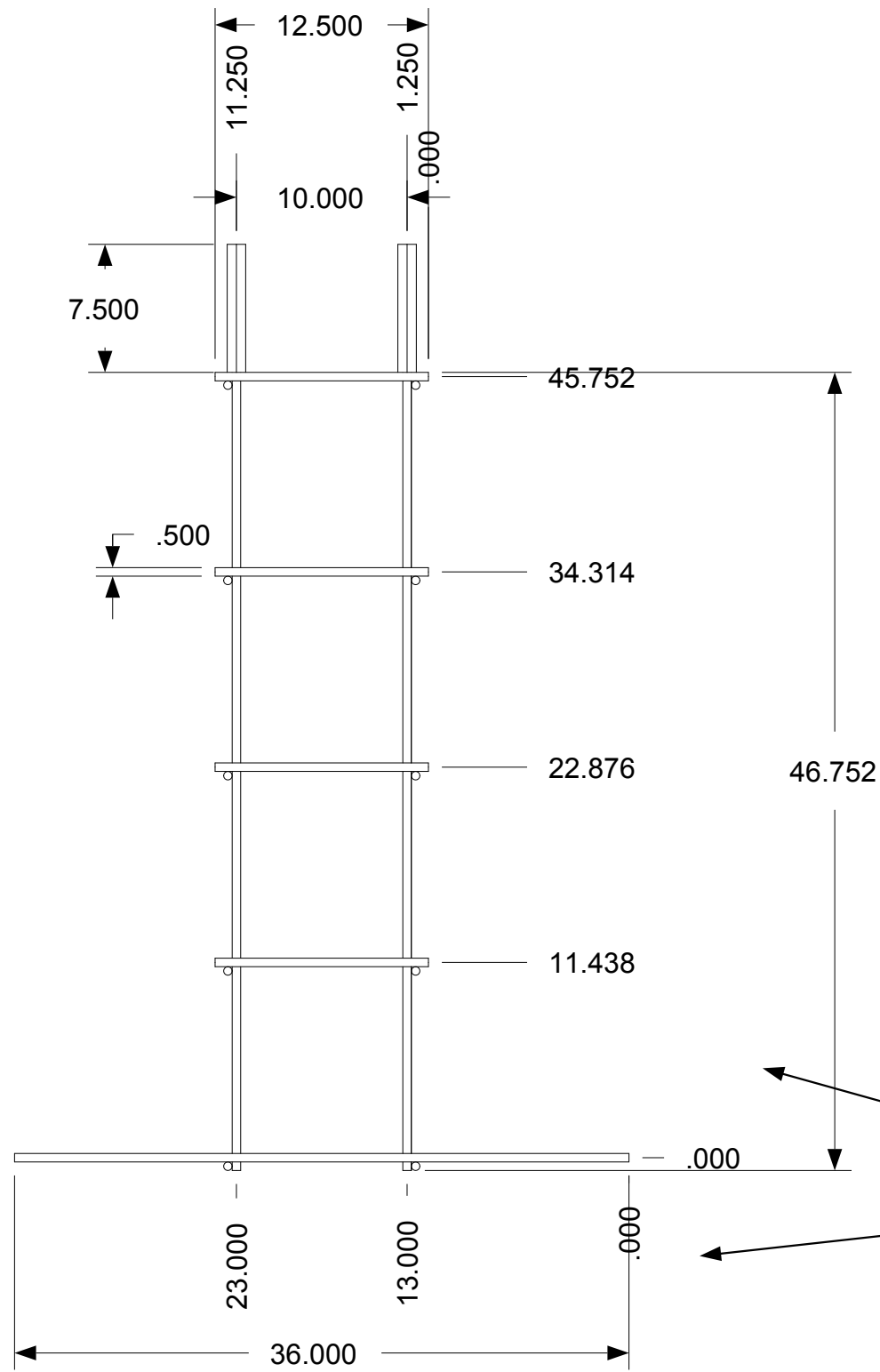

VIEW B&D

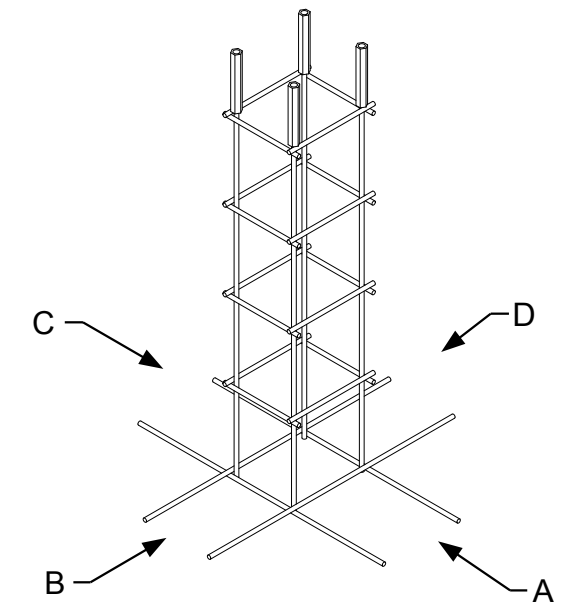

NOTE: All measurements are taken from center of support



April 11, 2006
PDG.Domus.060323-1

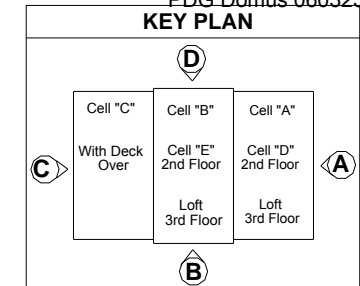

DRAWING
Foundation- Assembly Bellfoot foundation Type 1 Corner support Cage layout C
MODEL(S): Hartford
PAGE 343

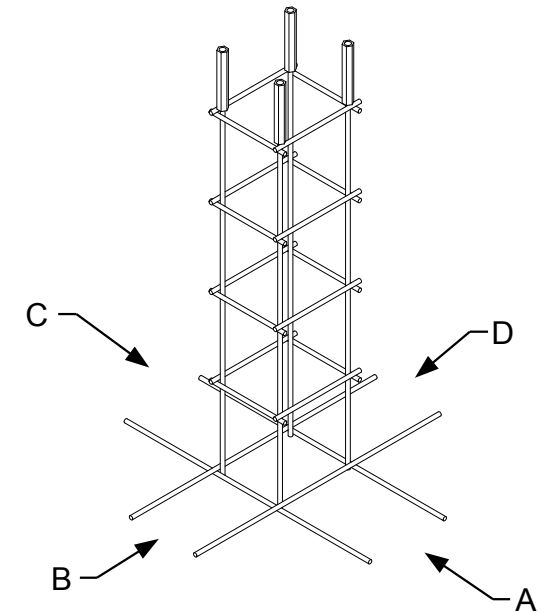
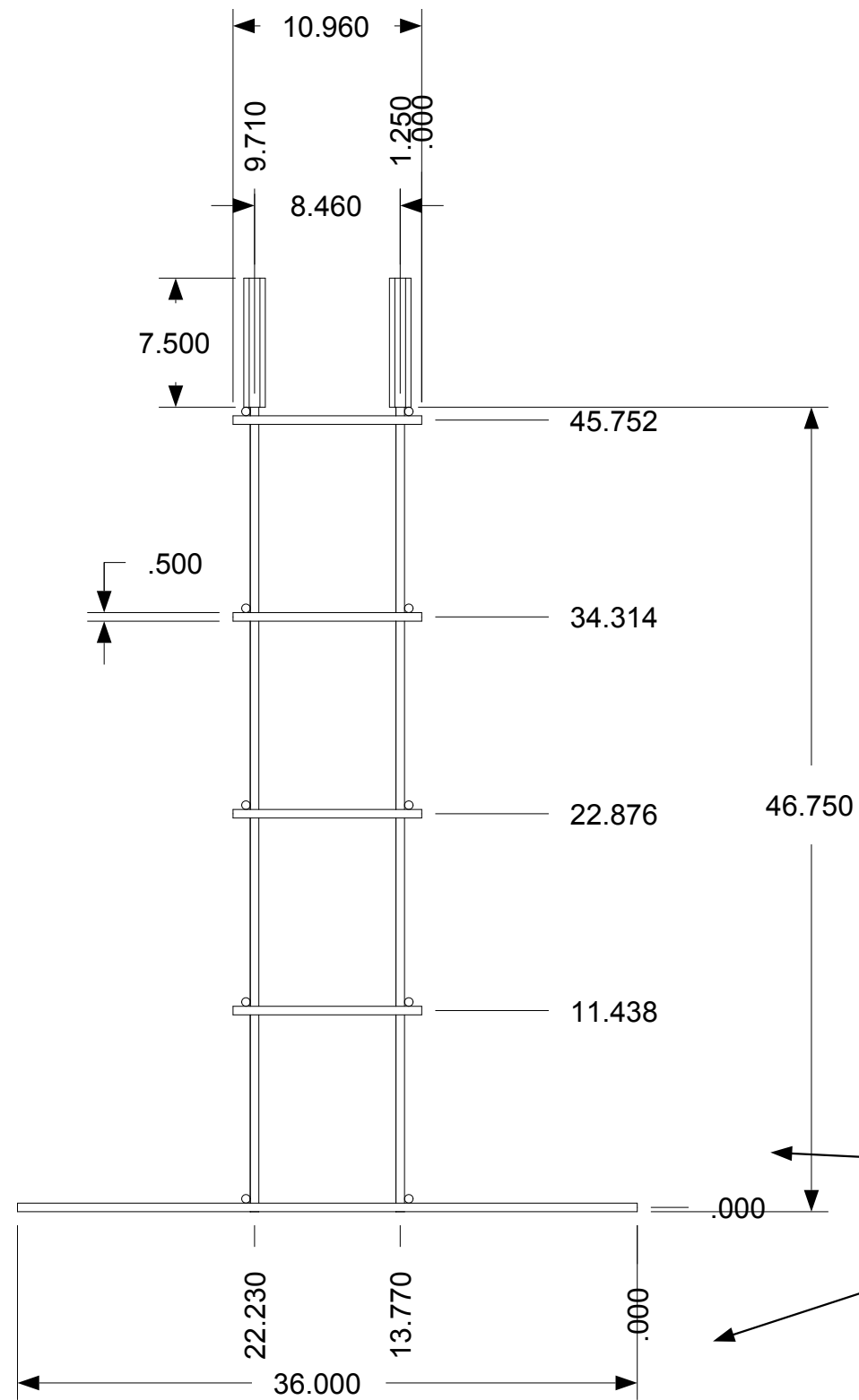

NOTE: All Measurements are taken from center of support



April 11, 2006
PDG.Domus.060323-1

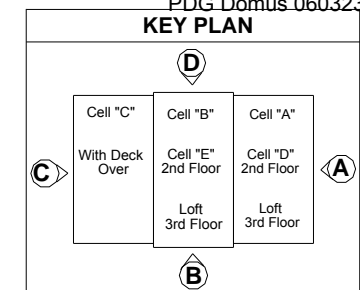

DRAWING
Foundation- Assembly Bellfoot foundation Type 1 Corner support Cage layout D
MODEL(S): Hartford
PAGE 344

Top

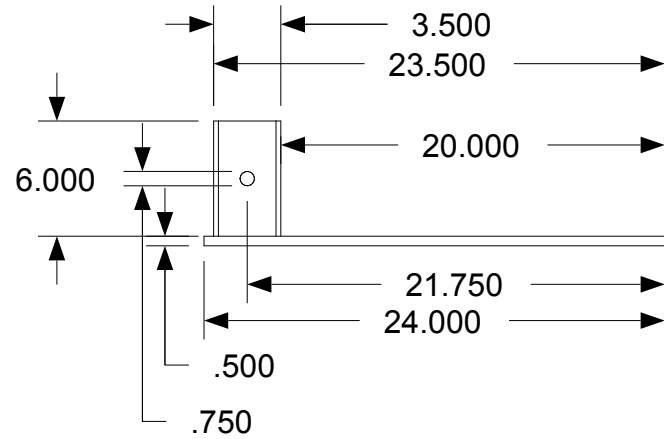
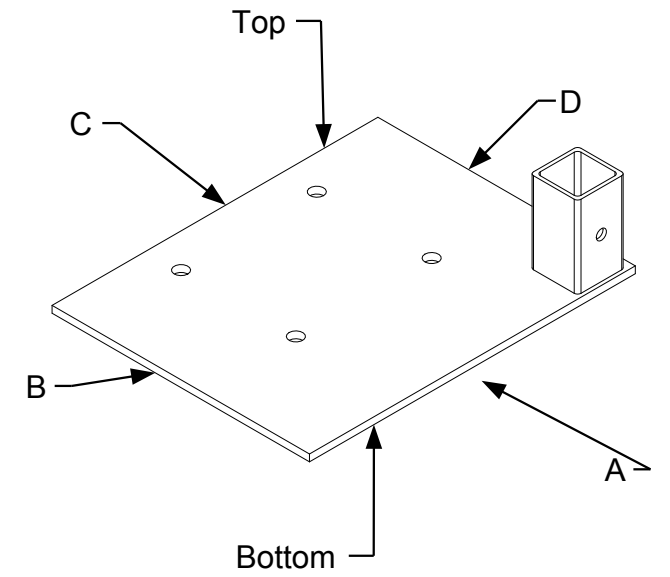
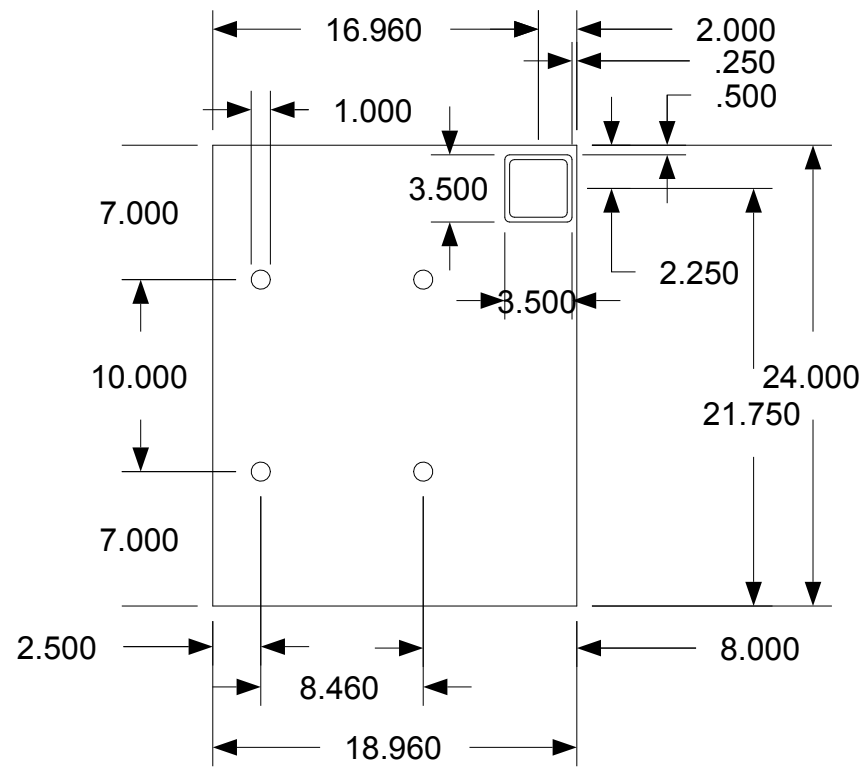

VIEW A&C

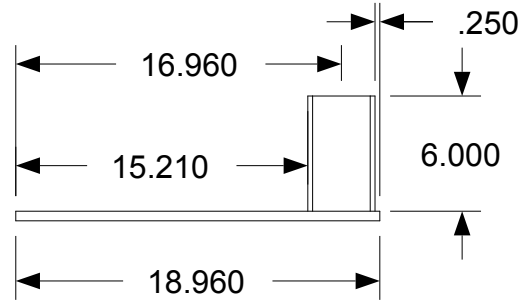

VIEW B&D

Bottom

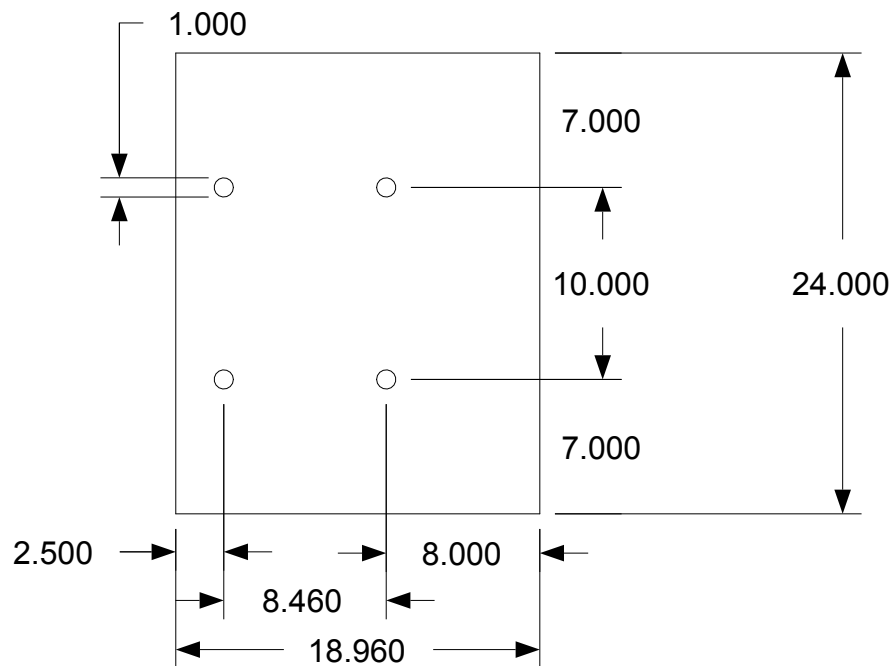

April 11, 2006
PDG Domus.060323-1

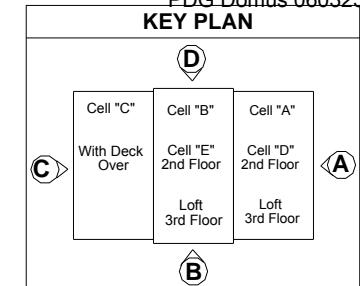

DRAWING

Foundation-
Assembly
Bellfoot foundation
Type 1
Corner support
Top Plate

MODEL(S): Hartford

PAGE 345

Threaded attachment point
1.25" hexagon stock 3/4"
grade 5

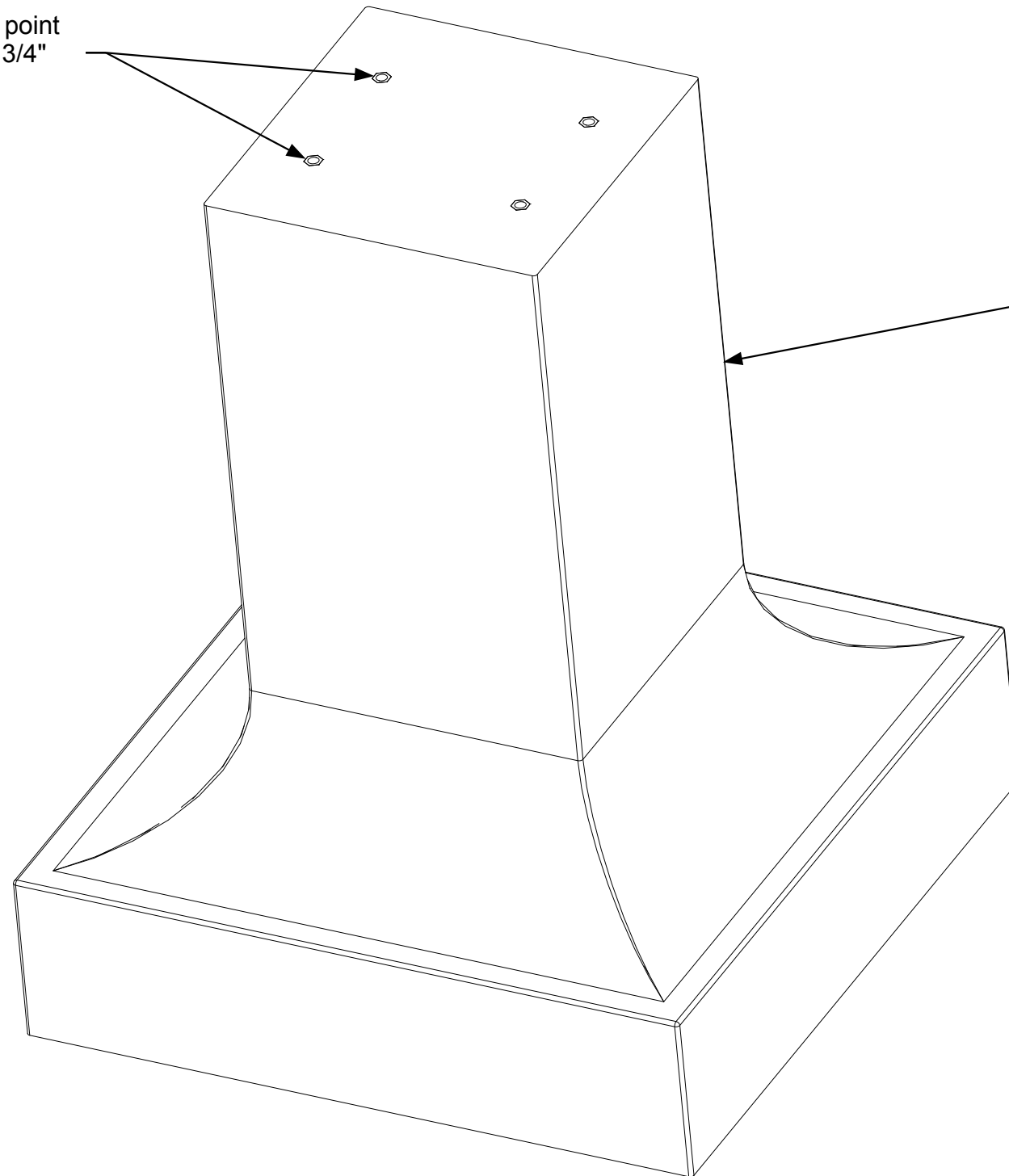

5 BAG CONCRETE PILASTER



April 11, 2006
PDG.Domus.060323-1

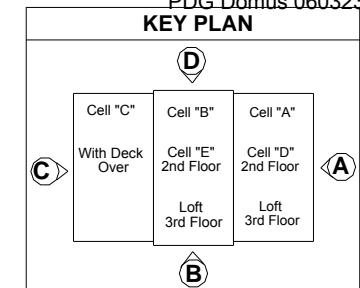

DRAWING

Foundation-
Assembly
Bellfoot foundation
Type 1
Intermediate
support
Part Identification

MODEL(S): Hartford

PAGE 346

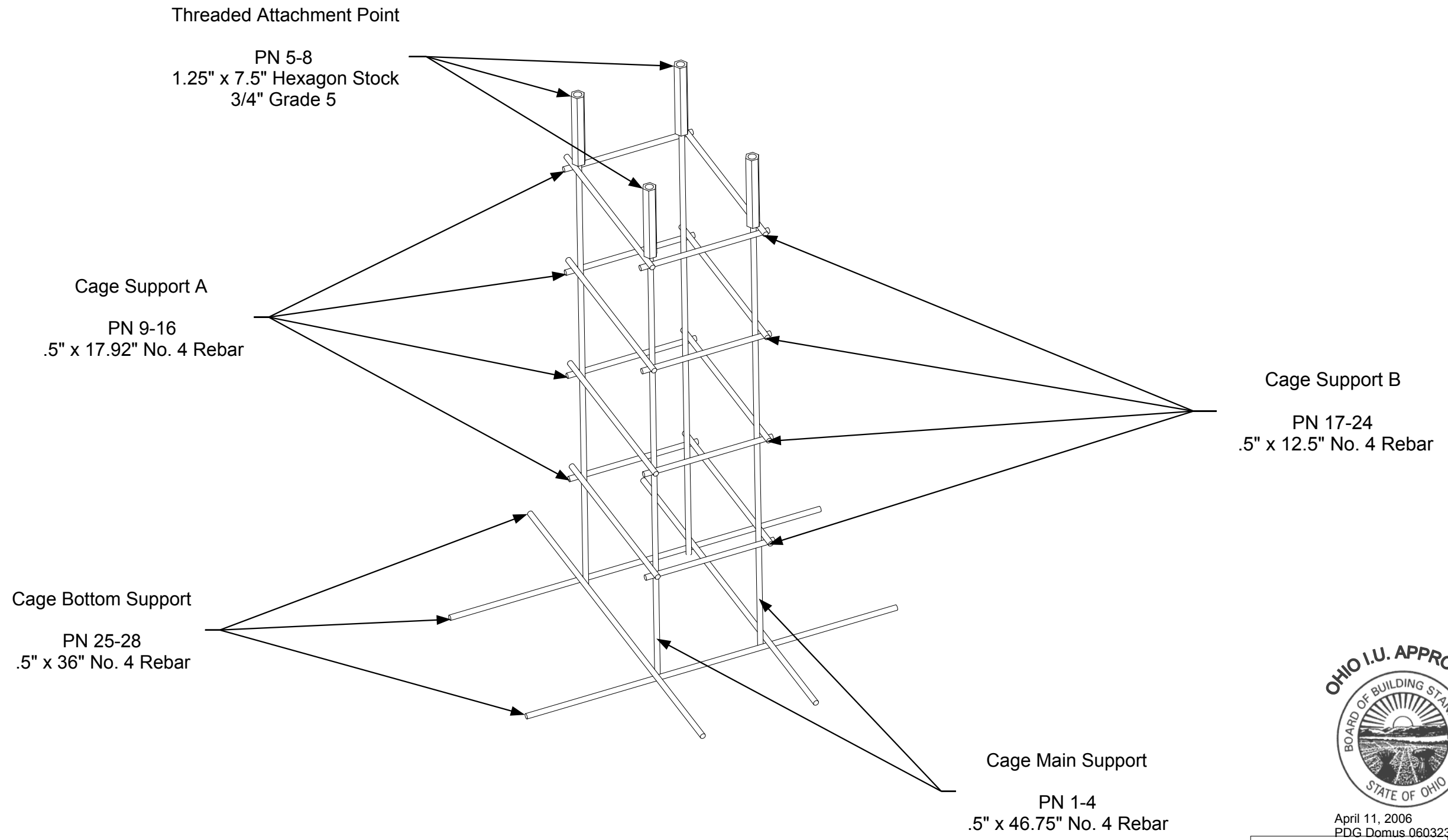

April 11, 2006
PDG.Domus.060323-1

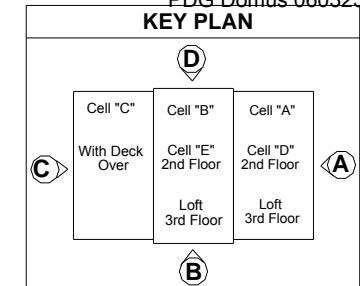

DRAWING

Foundation-
Assembly
Bellfoot foundation
Type 1
Intermediate
support Cage
Part identification

MODEL(S): Hartford

PAGE 347

Top

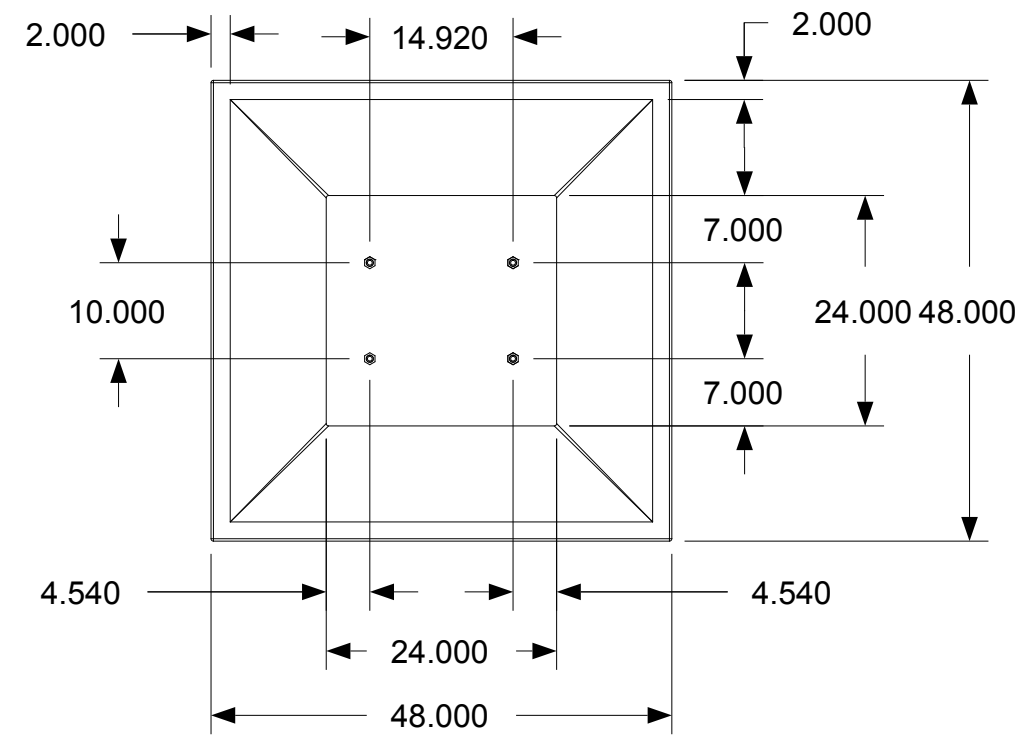

Note base plate is removed from top view

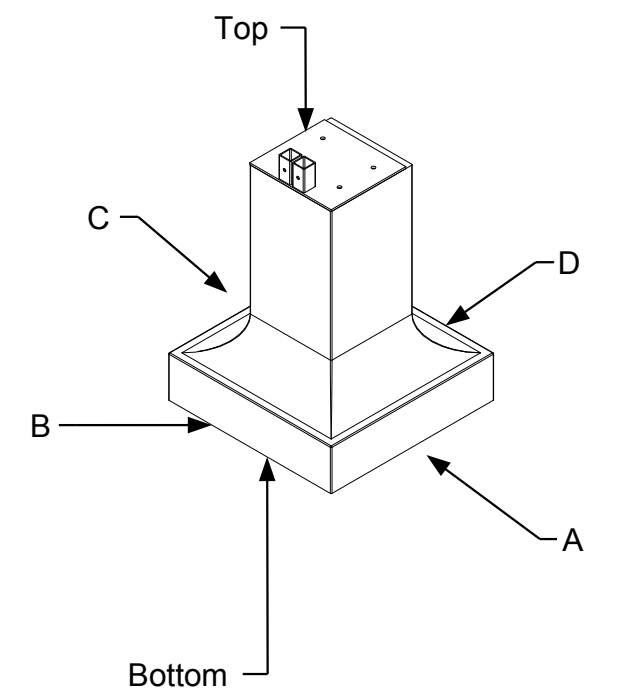

A&C

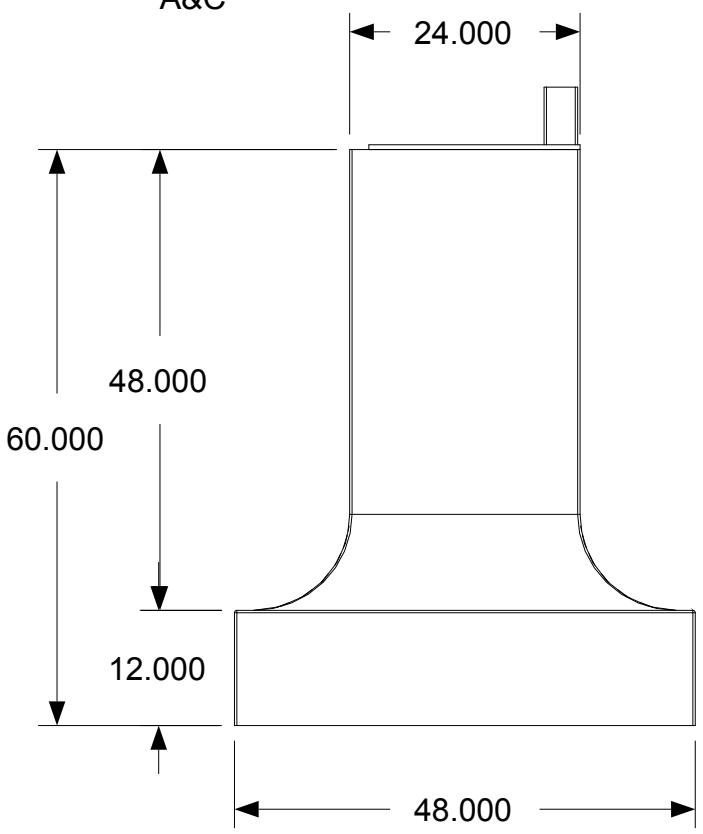

B&D

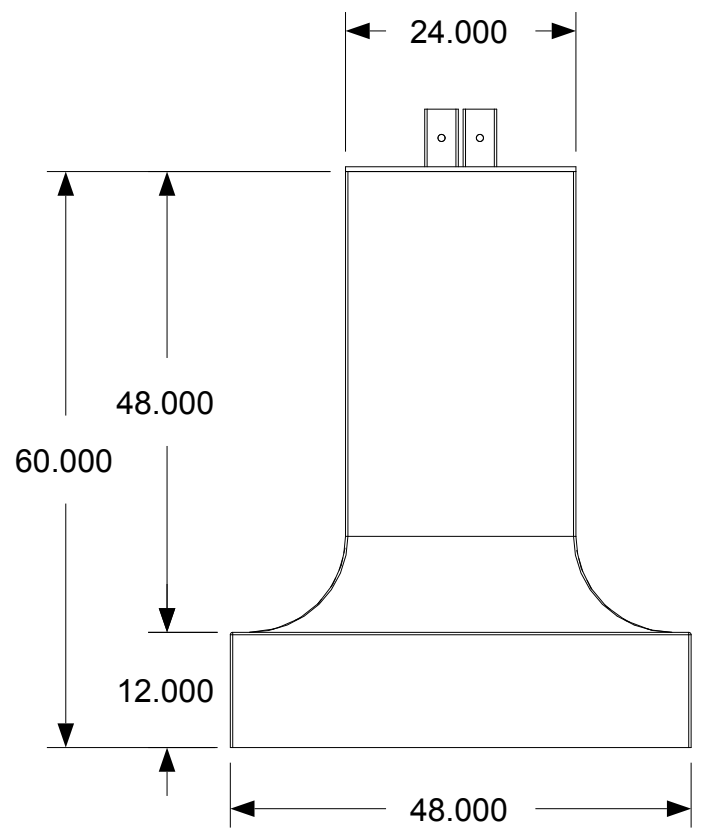

Bottom

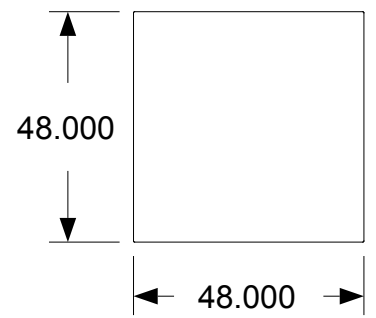

April 11, 2006
PDG.Domus.060323-1

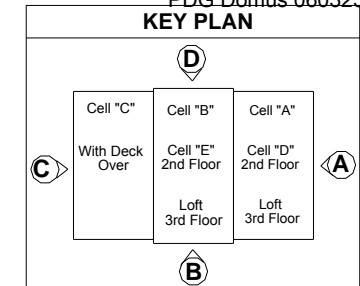

DRAWING
Foundation- Assembly Bellfoot foundation Type 1 Intermediate support Completed dimensions
MODEL(S): Hartford
PAGE 348

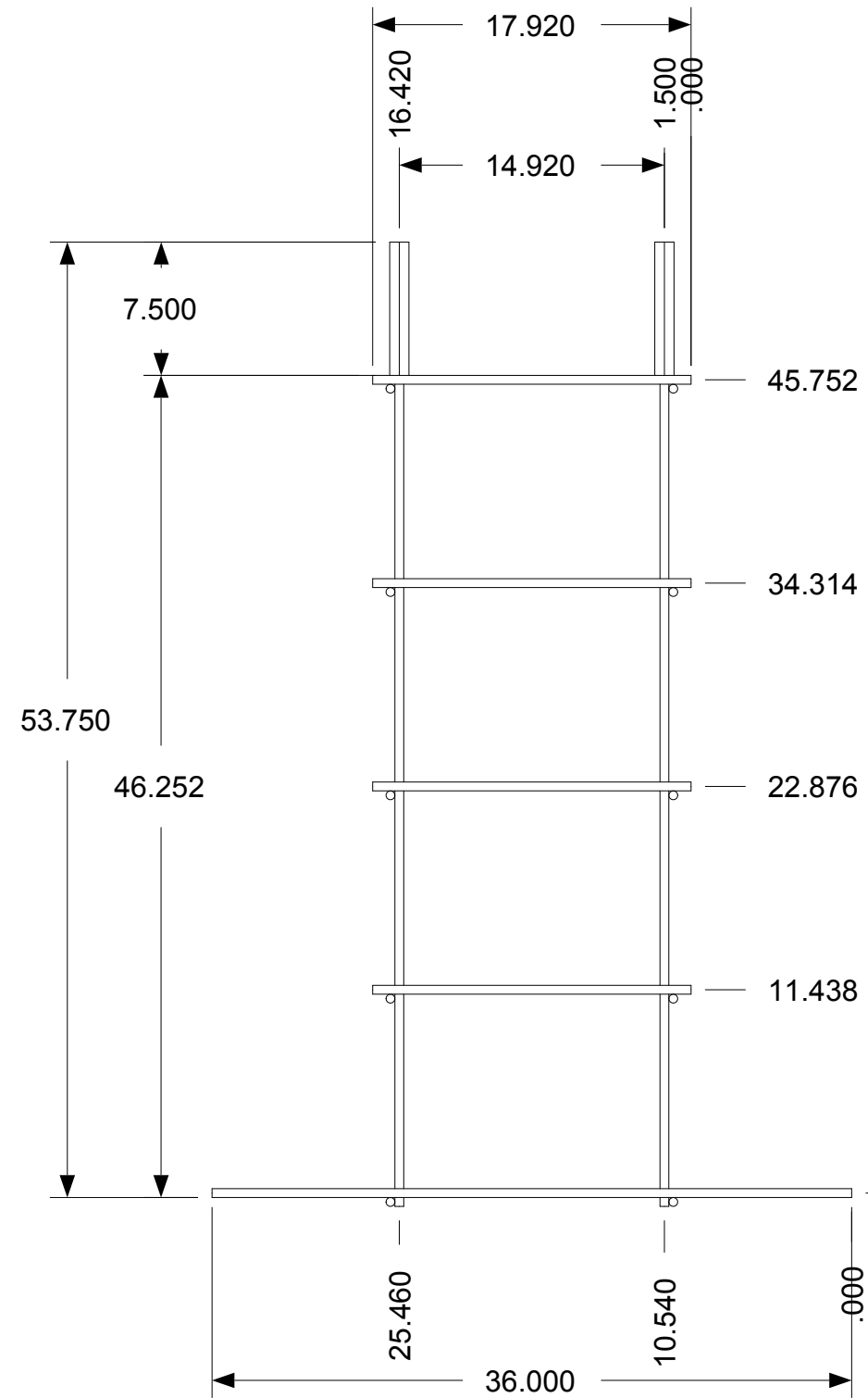

VIEW B&D

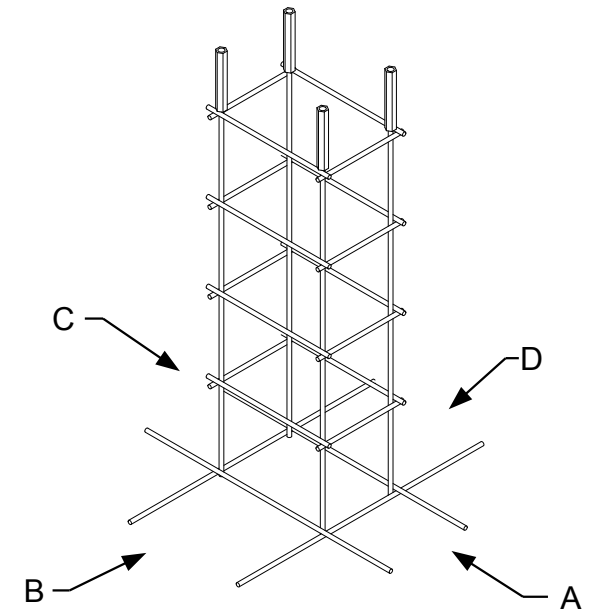

Note: All measurements are taken from center of support



April 11, 2006
PDG.Domus.060323-1

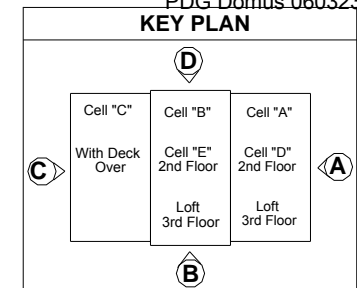

DRAWING
Foundation- Assembly Bellfoot foundation Type 1 Intermediate support Cage Layout B
MODEL(S): Hartford
PAGE 349

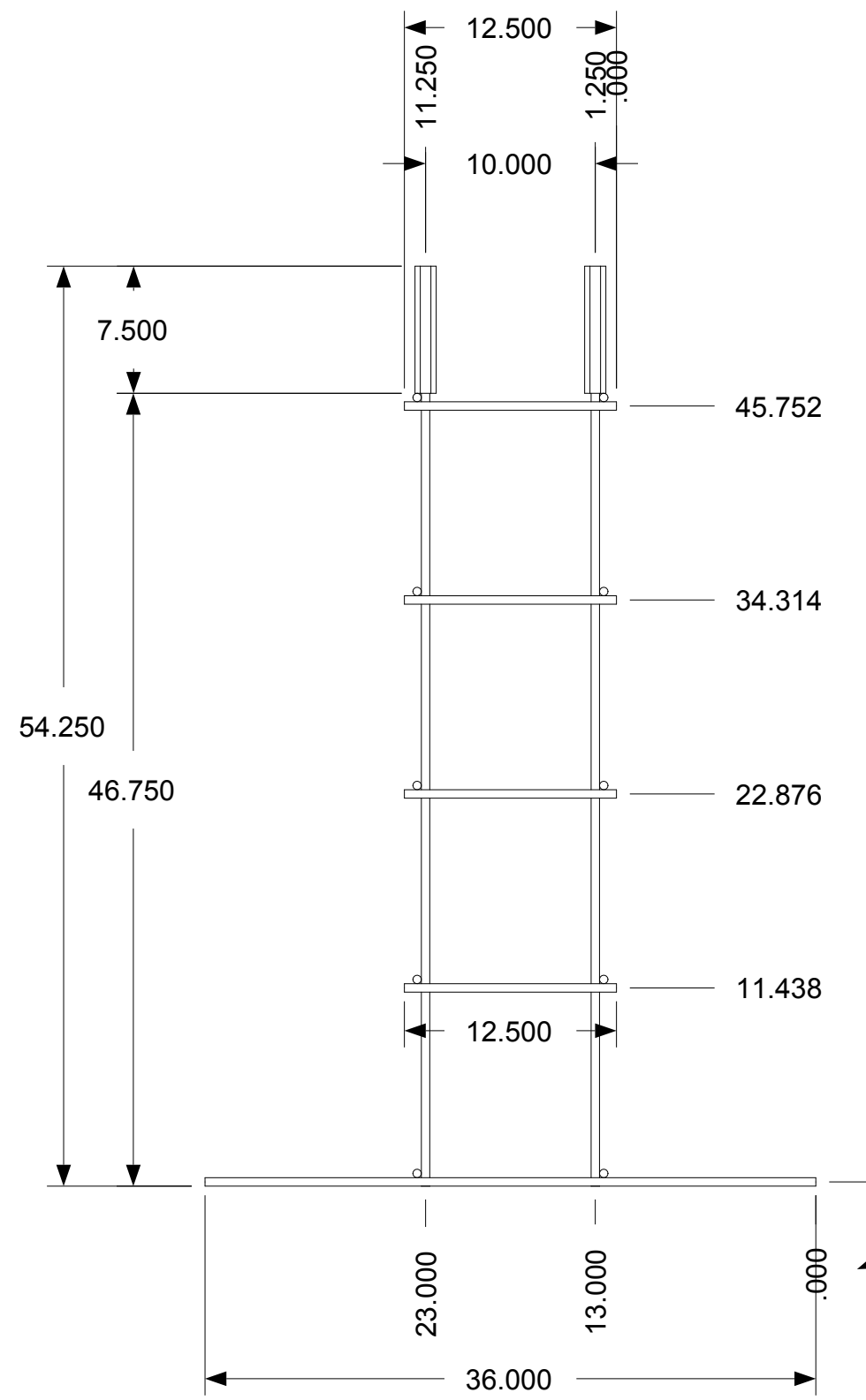

VIEW A&C

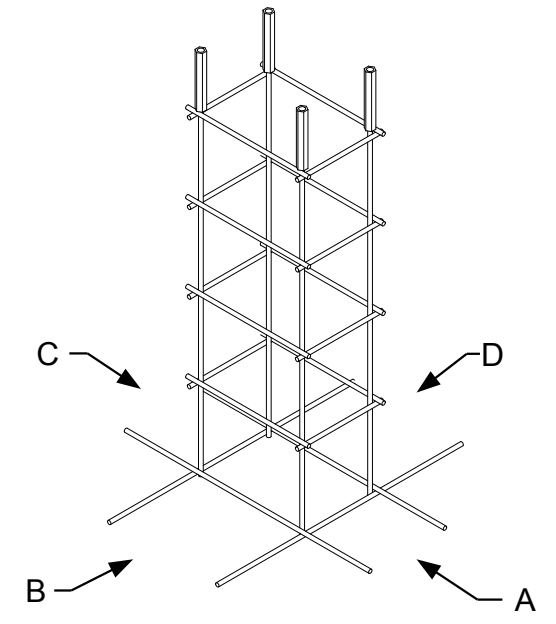

Note: All measurements are taken from center of support



April 11, 2006
PDG.Domus.060323-1

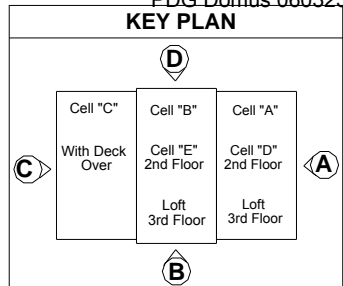

DRAWING
Foundation- Assembly Bellfoot foundation Type 1 Intermediate support Cage Layout A
MODEL(S): Hartford
PAGE 350

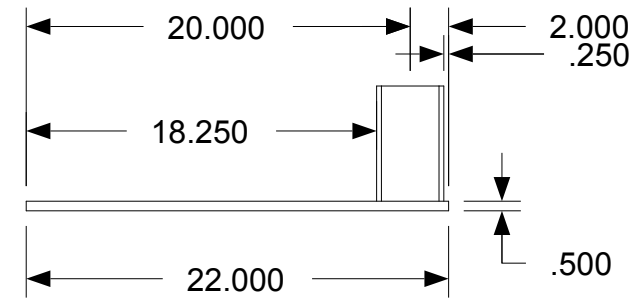
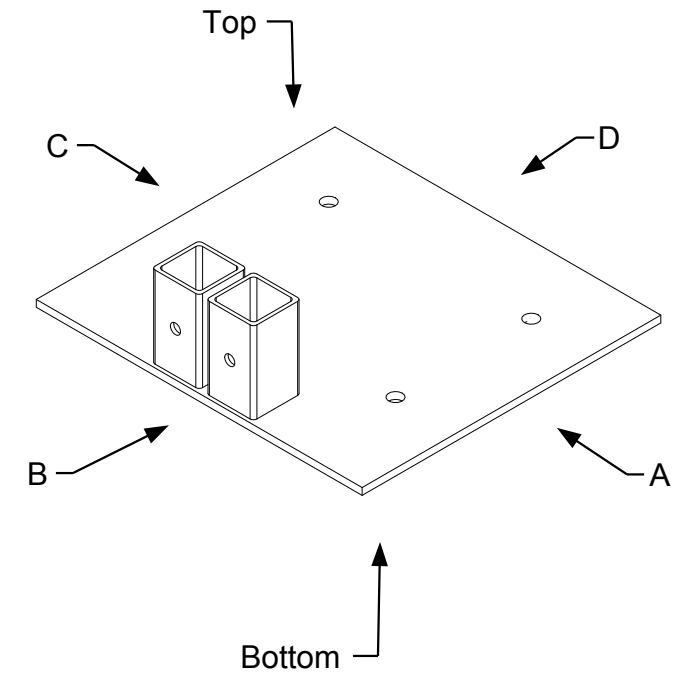
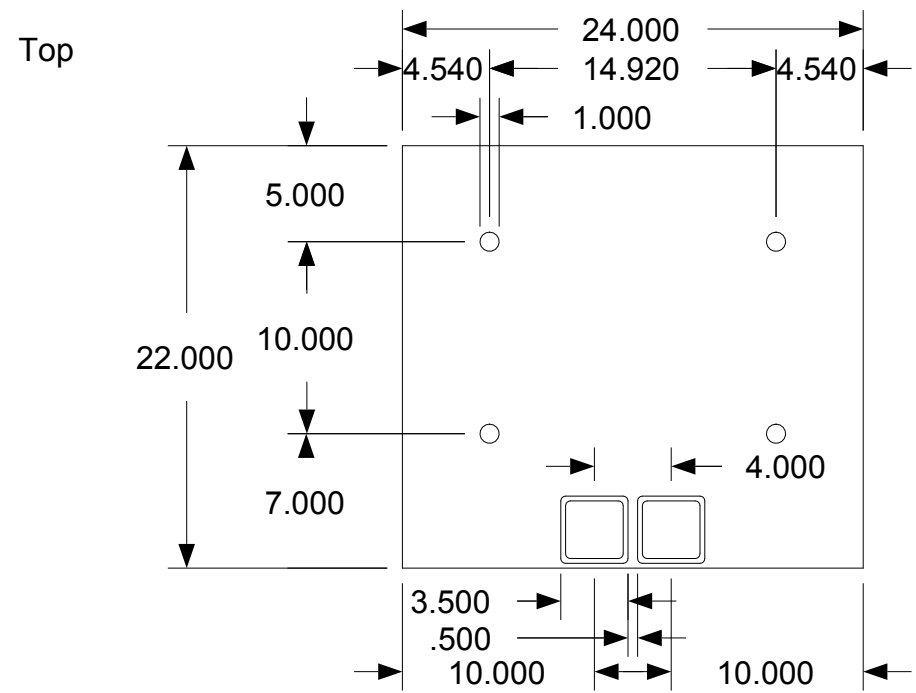

VIEW A&C

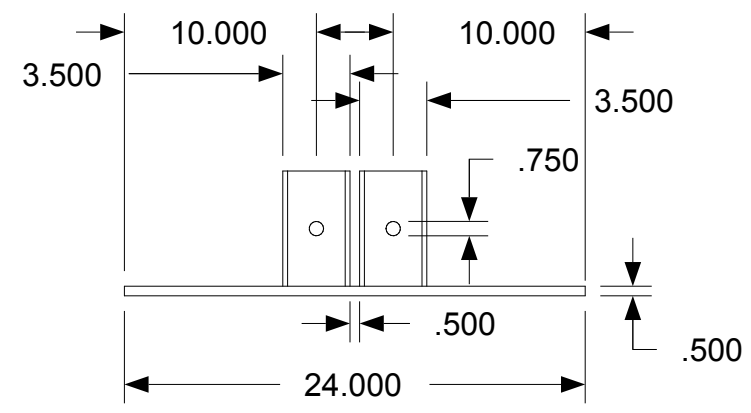

VIEW B&D

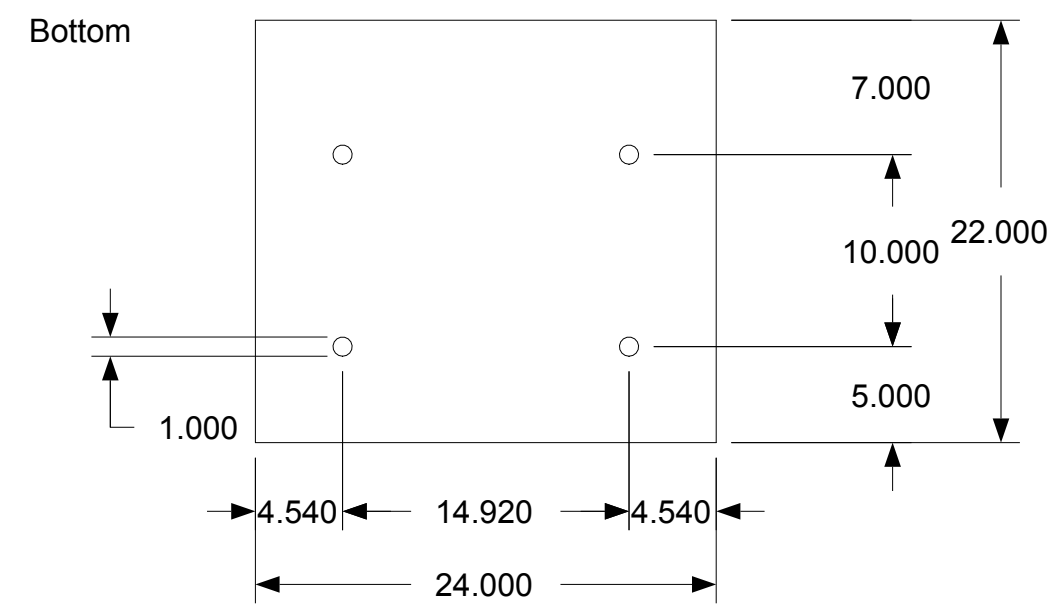

April 11, 2006
PDG.Domus.060323-1

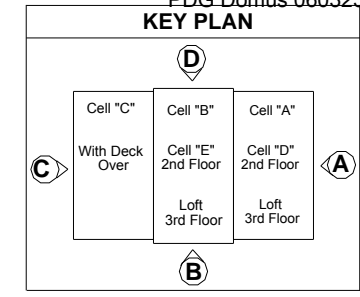

DRAWING
Foundation- Assembly Bellfoot foundation Type 1 Intermediate support Top plate
MODEL(S): Hartford
PAGE 351

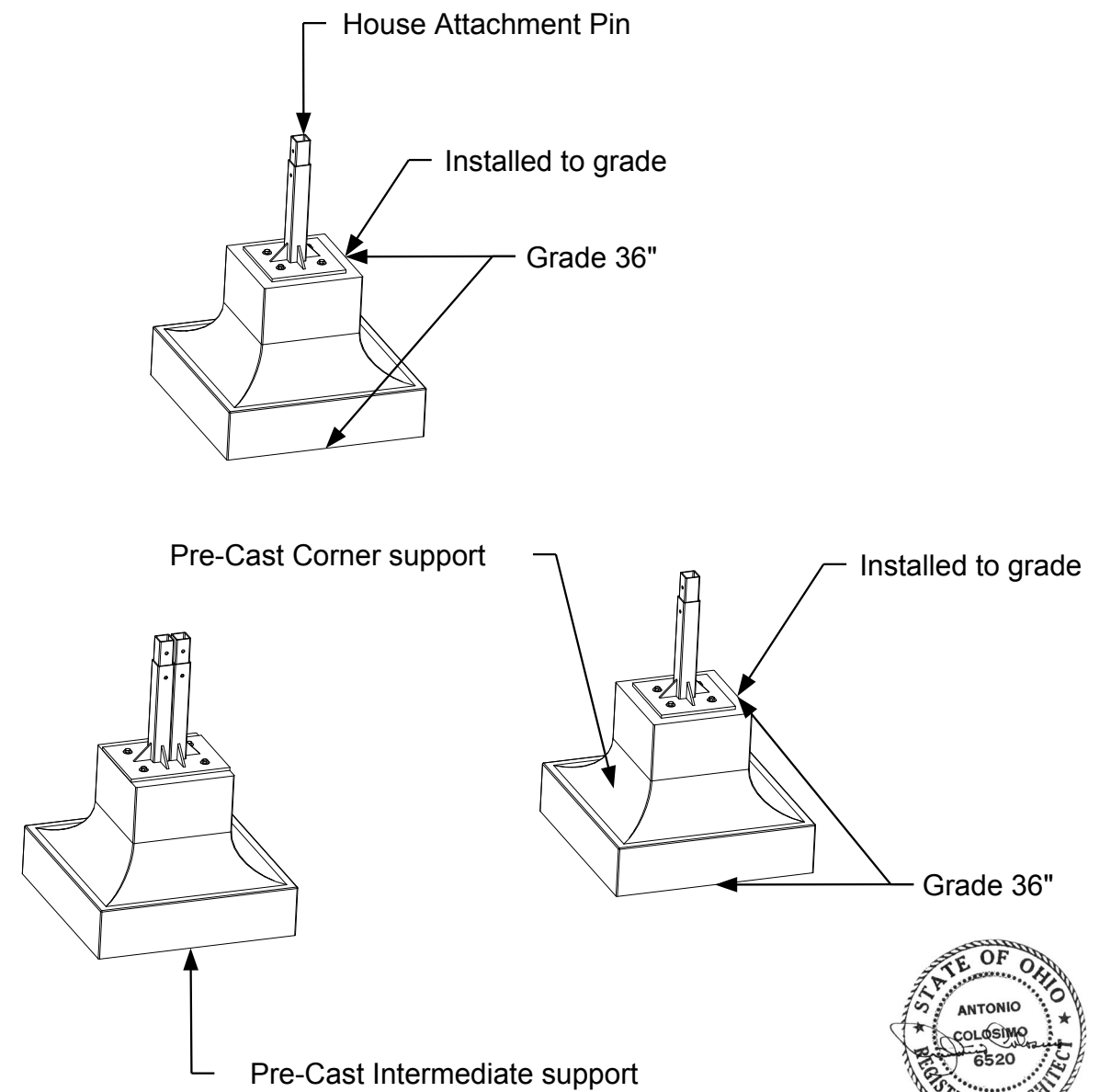
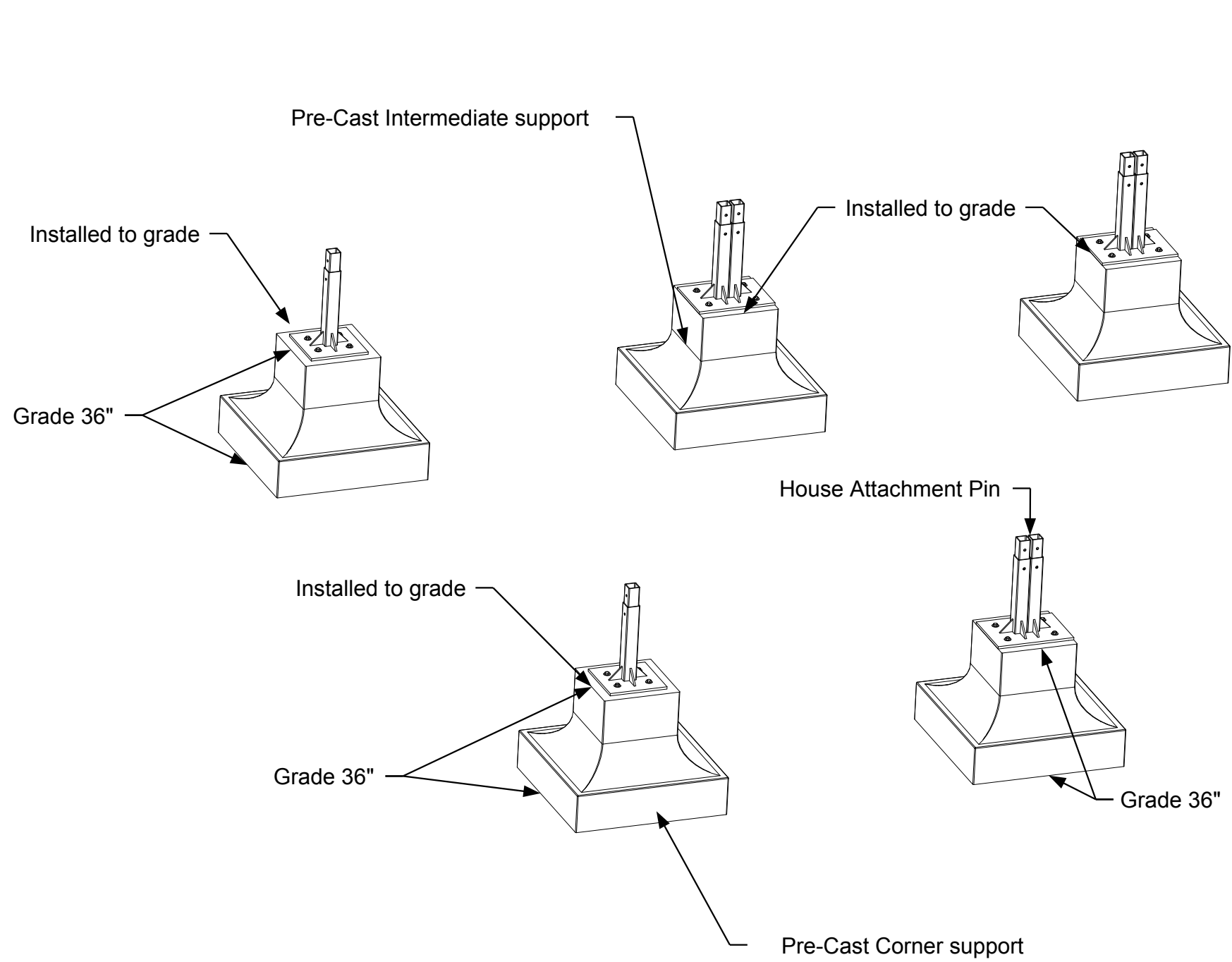

April 11, 2006
PDG.Domus.060323-1

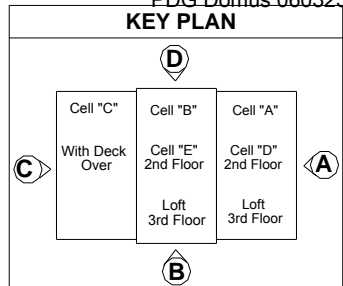

DRAWING

Foundation-Assembly
Bellfoot foundation
Type 2
Installation view

MODEL(S): Hartford

PAGE 352

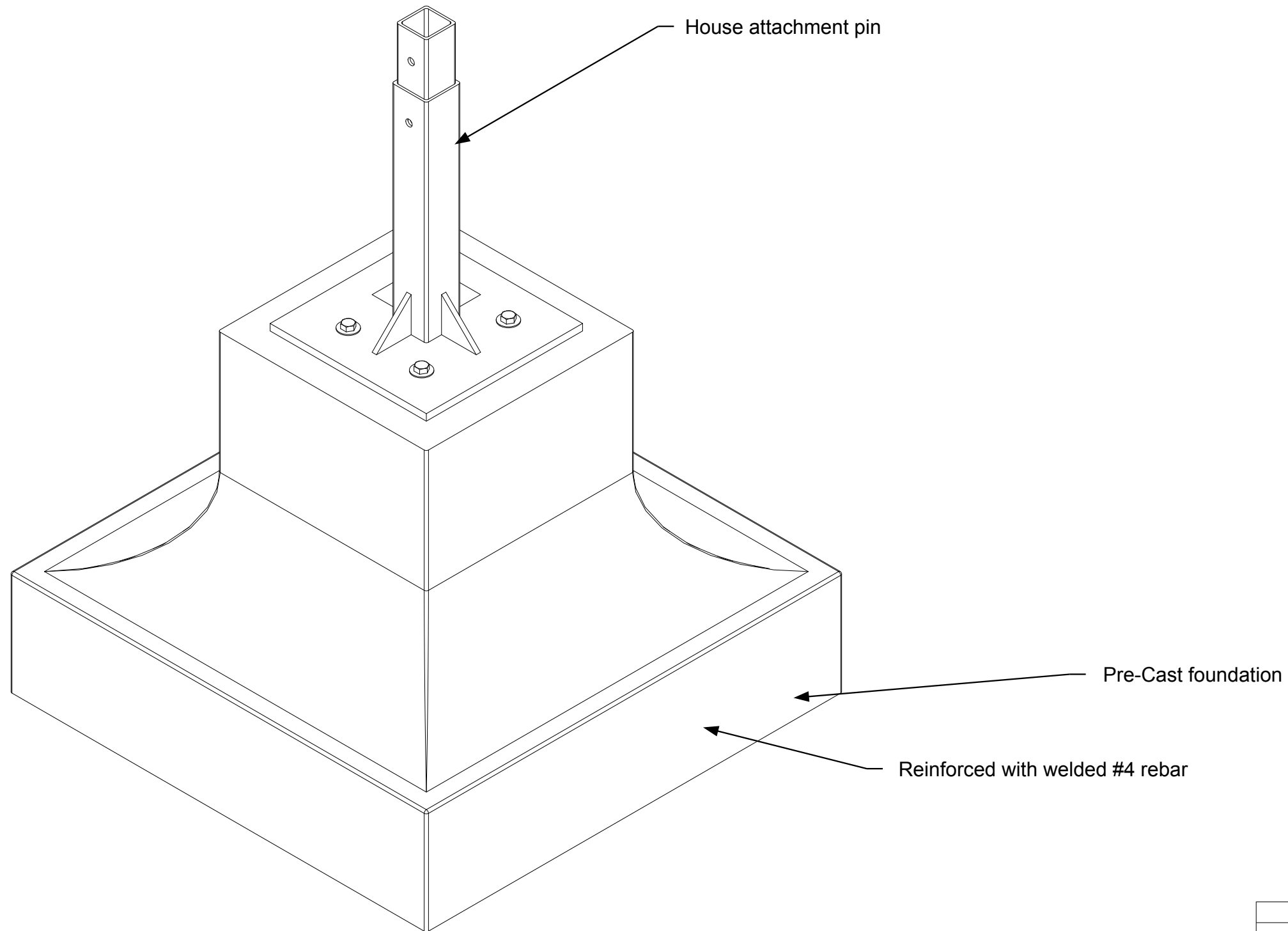

April 11, 2006
PDG.Domus.060323-1

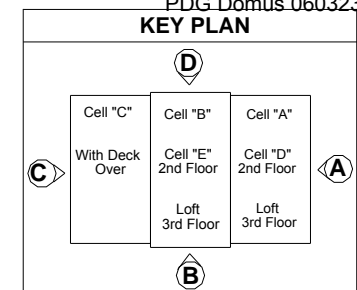

DRAWING

Foundation-
Assembly
Bellfoot foundation
Type 2
Corner support
Part identification

MODEL(S): Hartford

PAGE 353

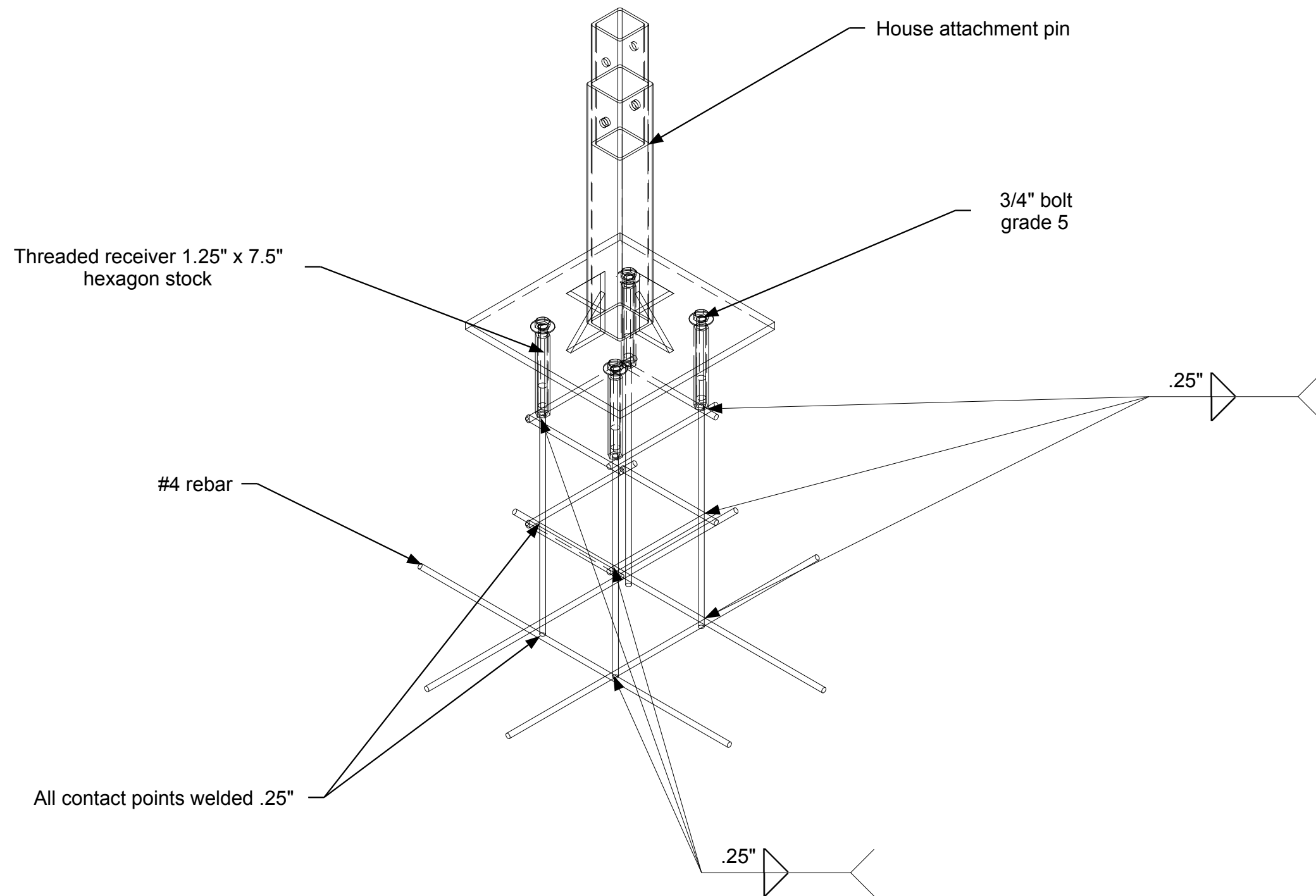

April 11, 2006
PDG.Domus.060323-1

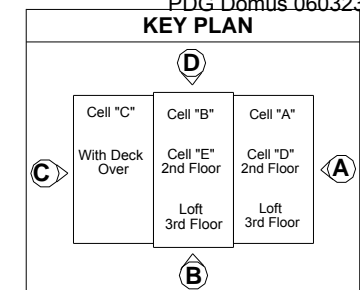

DRAWING

Foundation-
Assembly
Bellfoot foundation
Type 2
Corner support
Cage
Part identification

MODEL(S): Hartford

PAGE 354

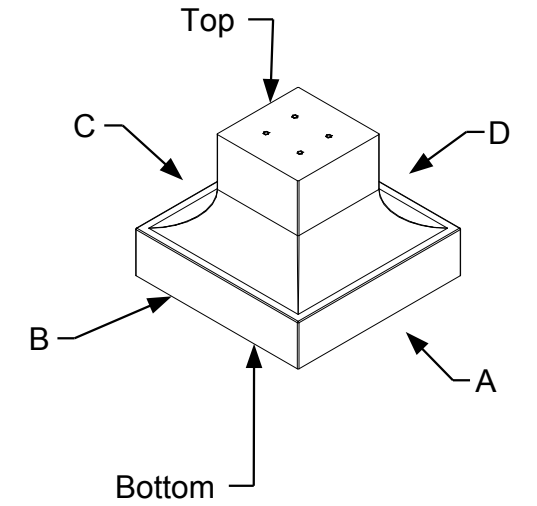
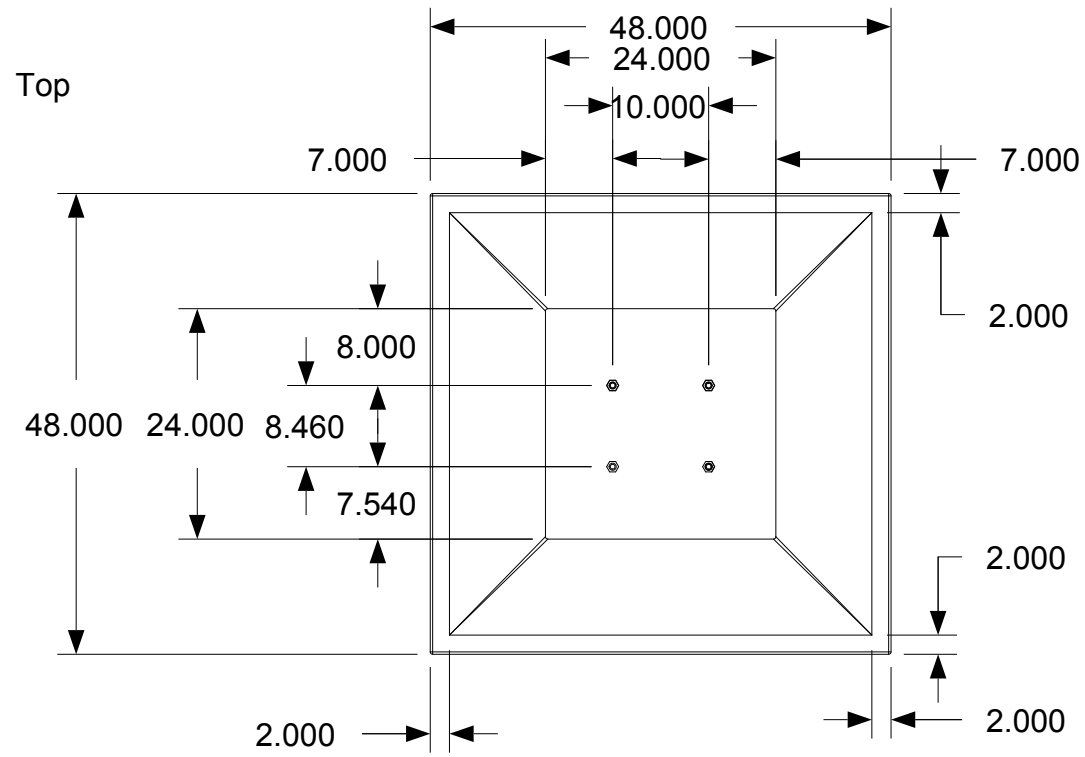

A&C

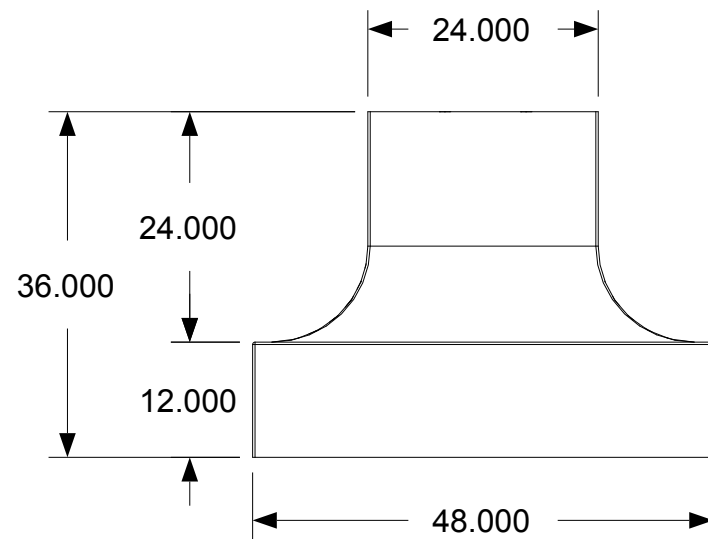

B&D

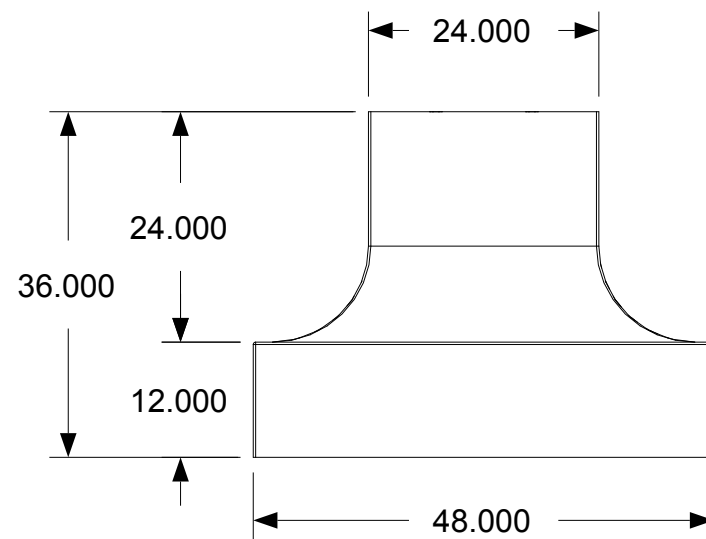

Bottom

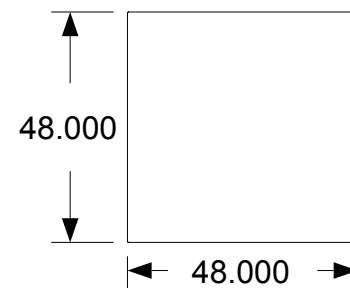

April 11, 2006
PDG.Domus.060323-1

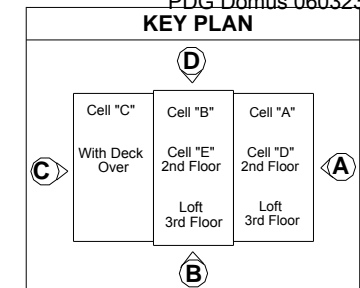

DRAWING
 Foundation-Assembly
 Bellfoot foundation
 Type 2
 Corner support
 Completed
 dimensions
 MODEL(S): Hartford
PAGE 355

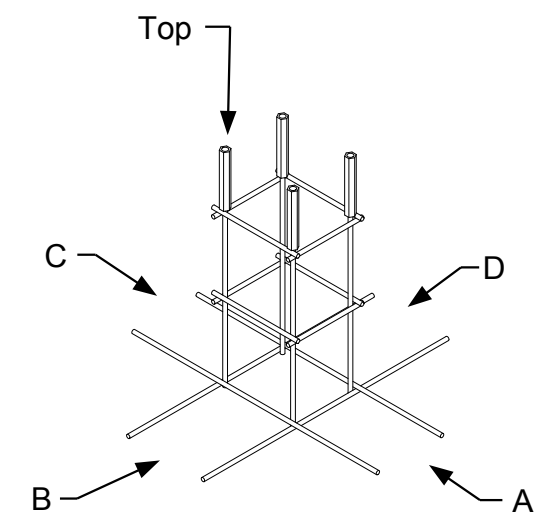
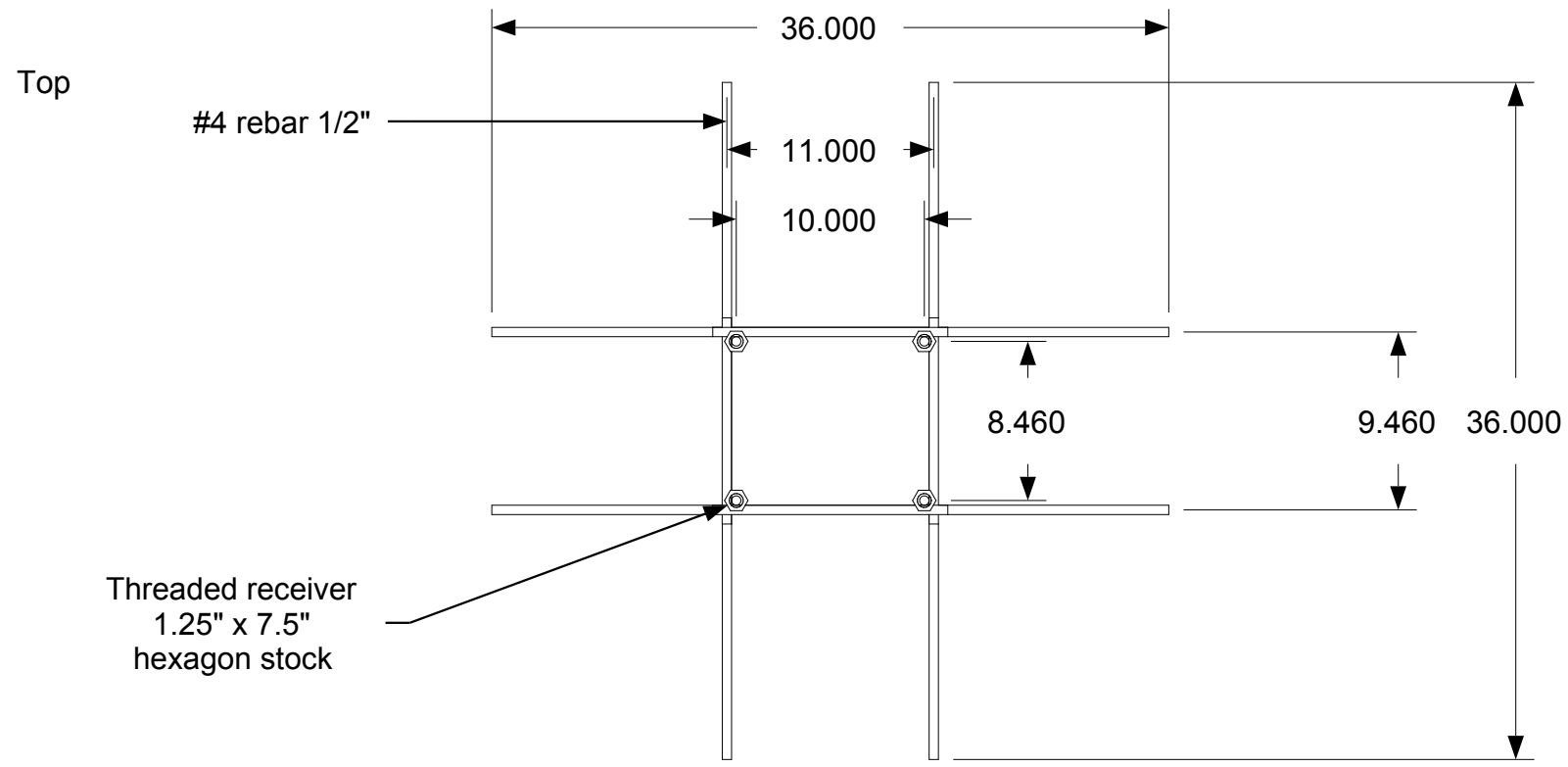

A&C

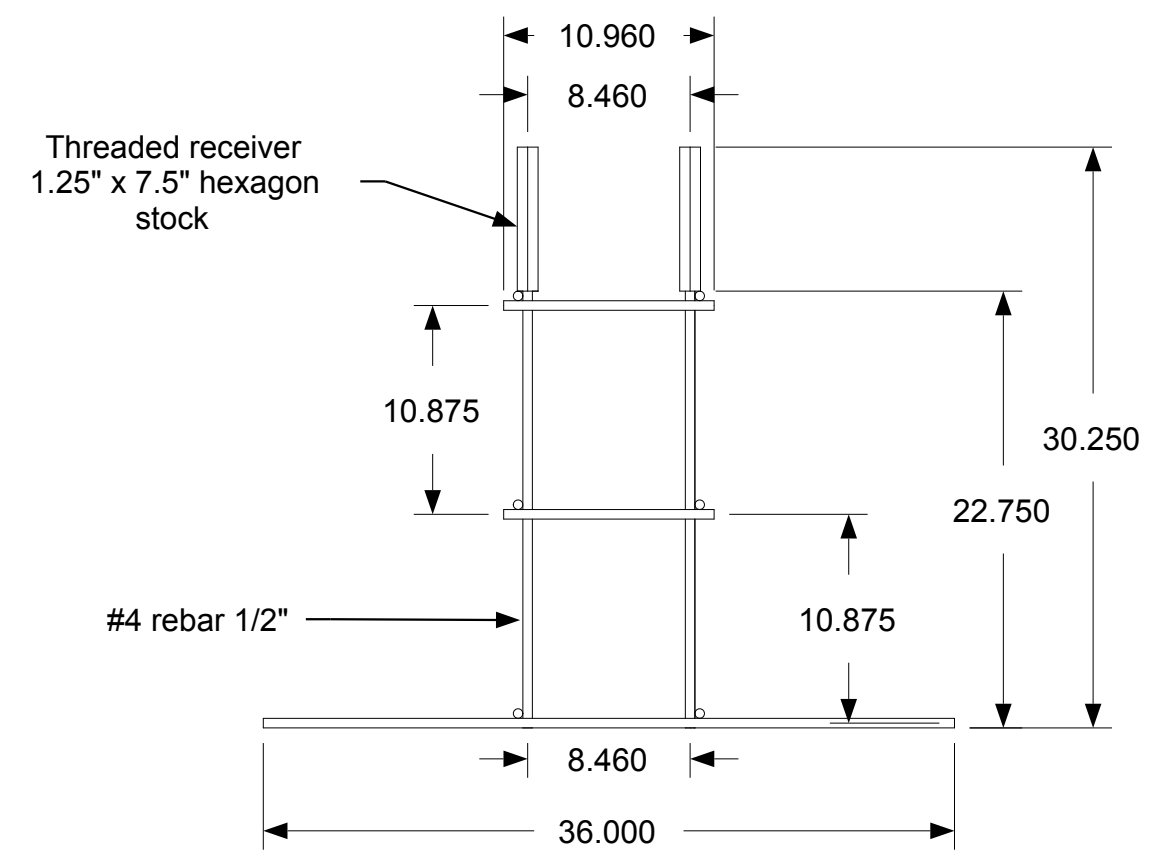

B&D

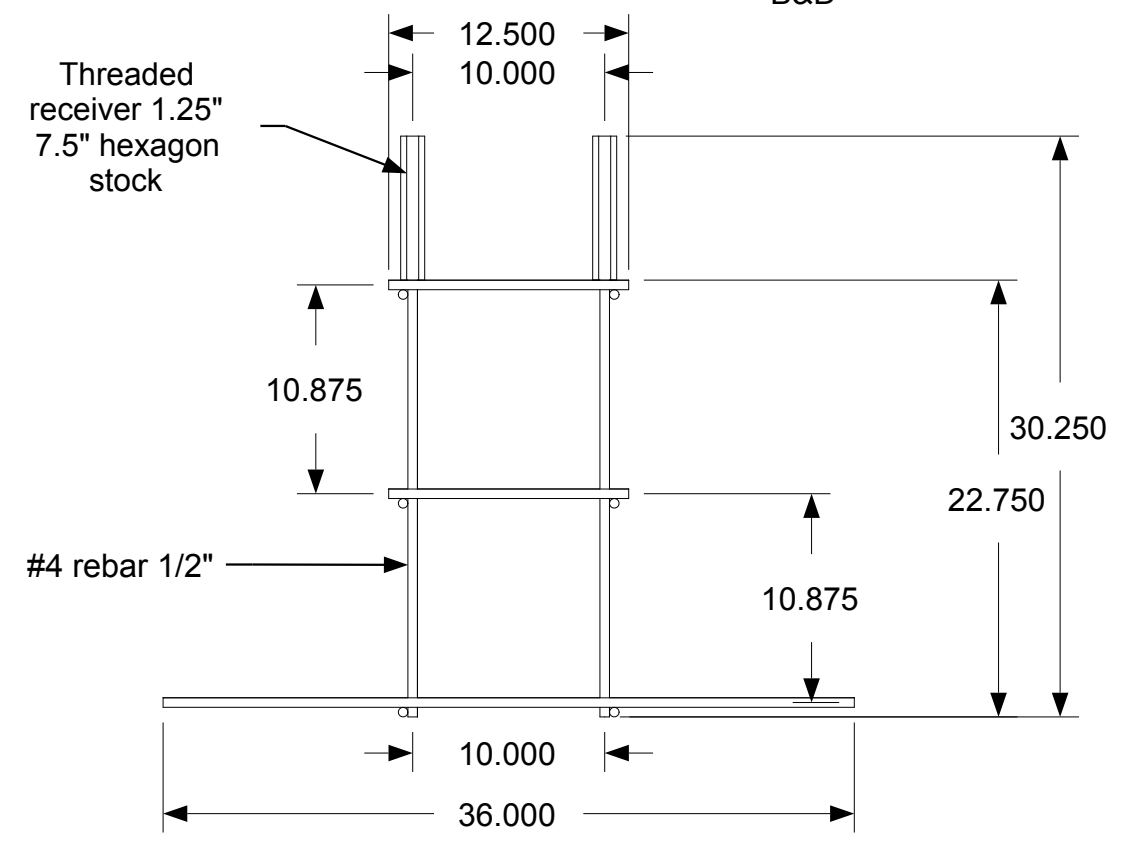

April 11, 2006
PDG.Domus.060323-1

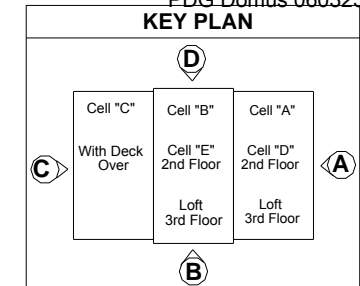

DRAWING

Foundation-
Assembly
Bellfoot foundation
Type 2
Corner support
Cage layout

MODEL(S): Hartford

PAGE 356

Top

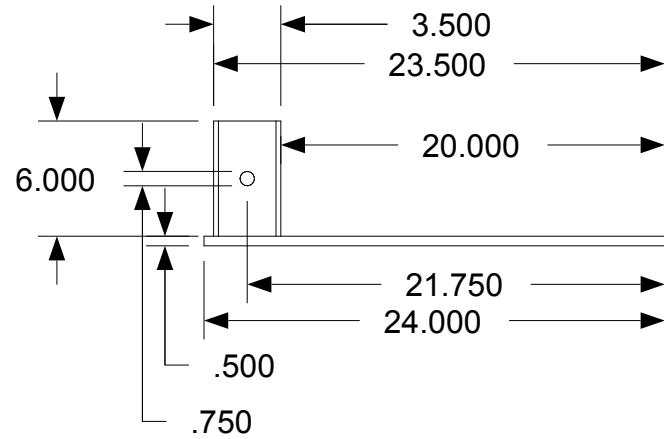
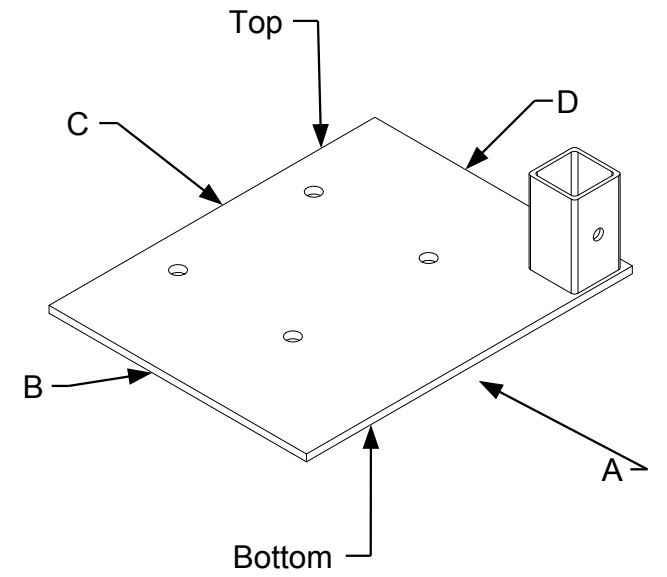
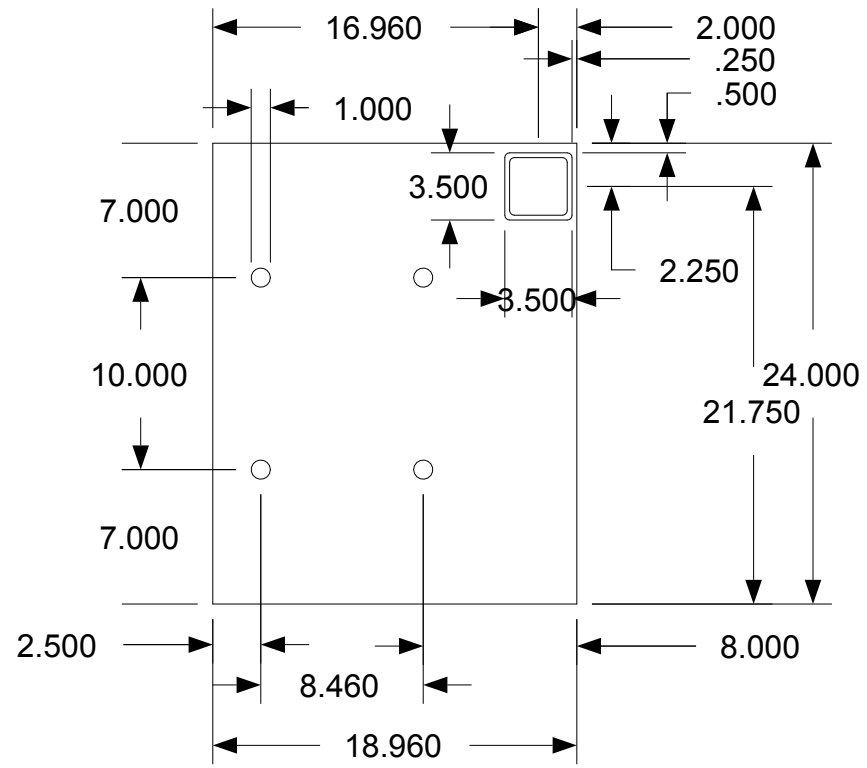

VIEW A&C

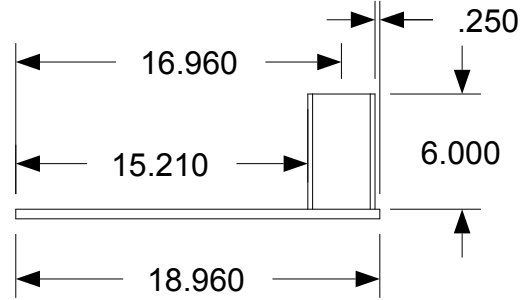

VIEW B&D

Bottom

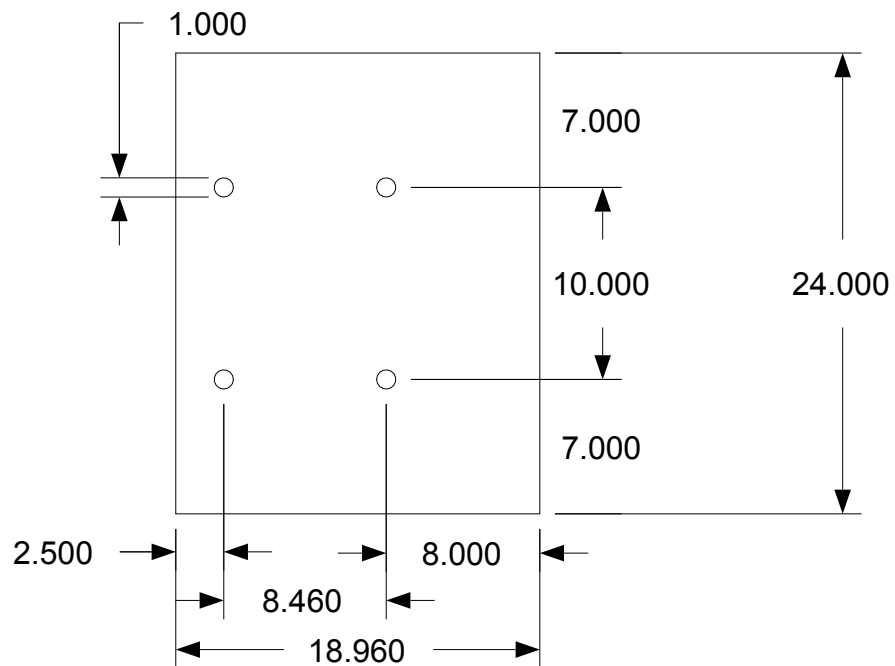

April 11, 2006
PDG.Domus.060323-1

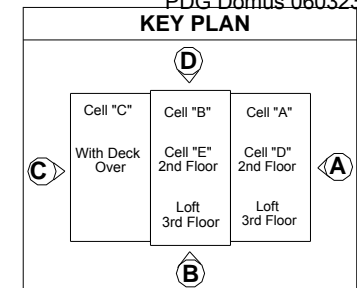

DRAWING

Foundation-
Assembly
Bellfoot foundation
Type 2
Corner support
Top plate

MODEL(S): Hartford

PAGE 357

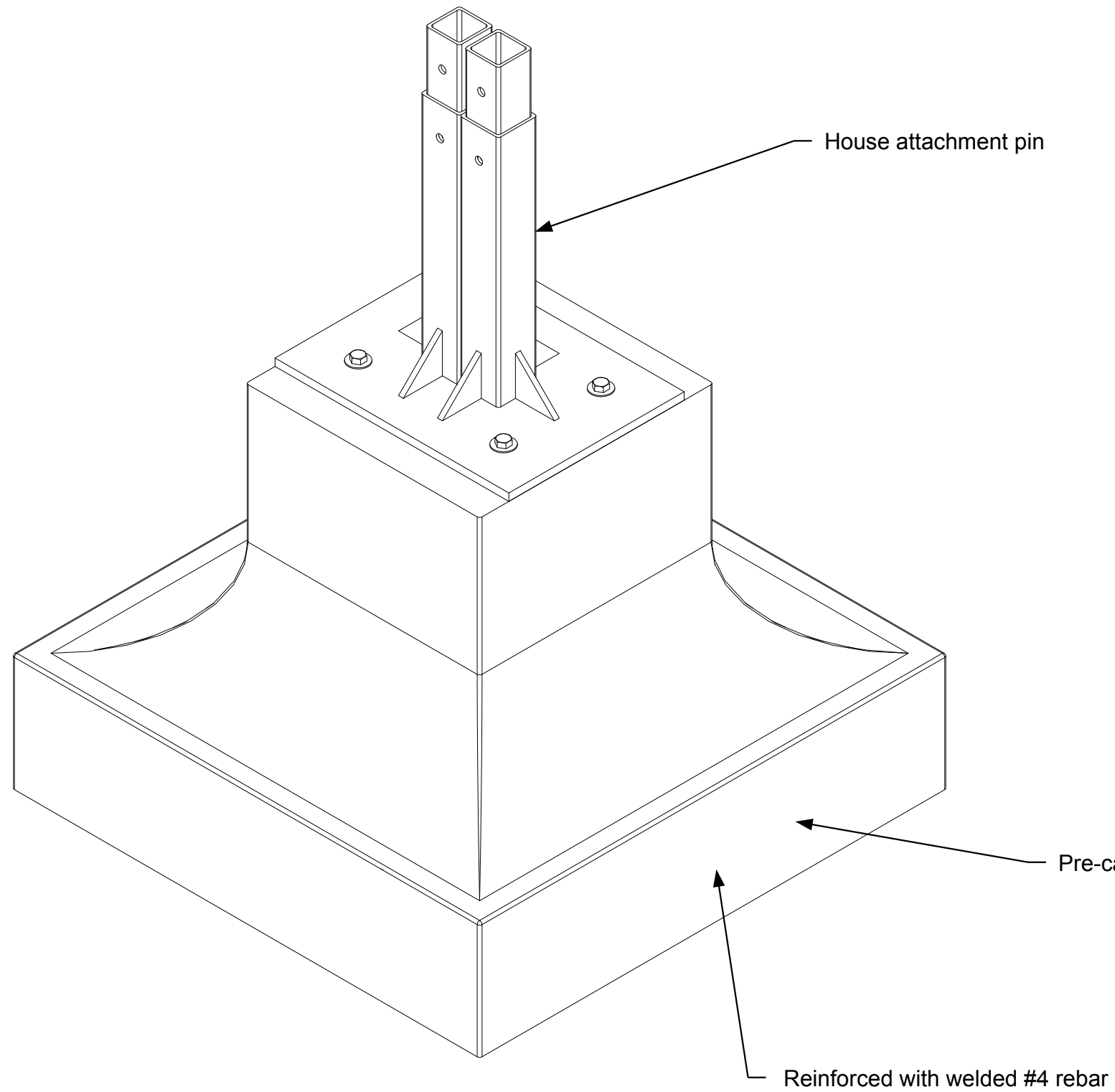

April 11, 2006
PDG Domus.060323-1

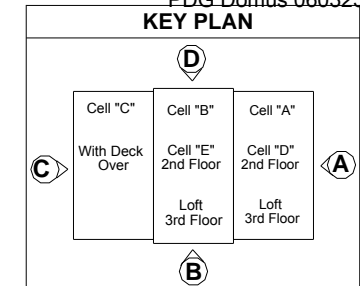

DRAWING
Foundation- Assembly Bellfoot foundation Type 2 Intermediate support Part identification
MODEL(S): Hartford
PAGE 358

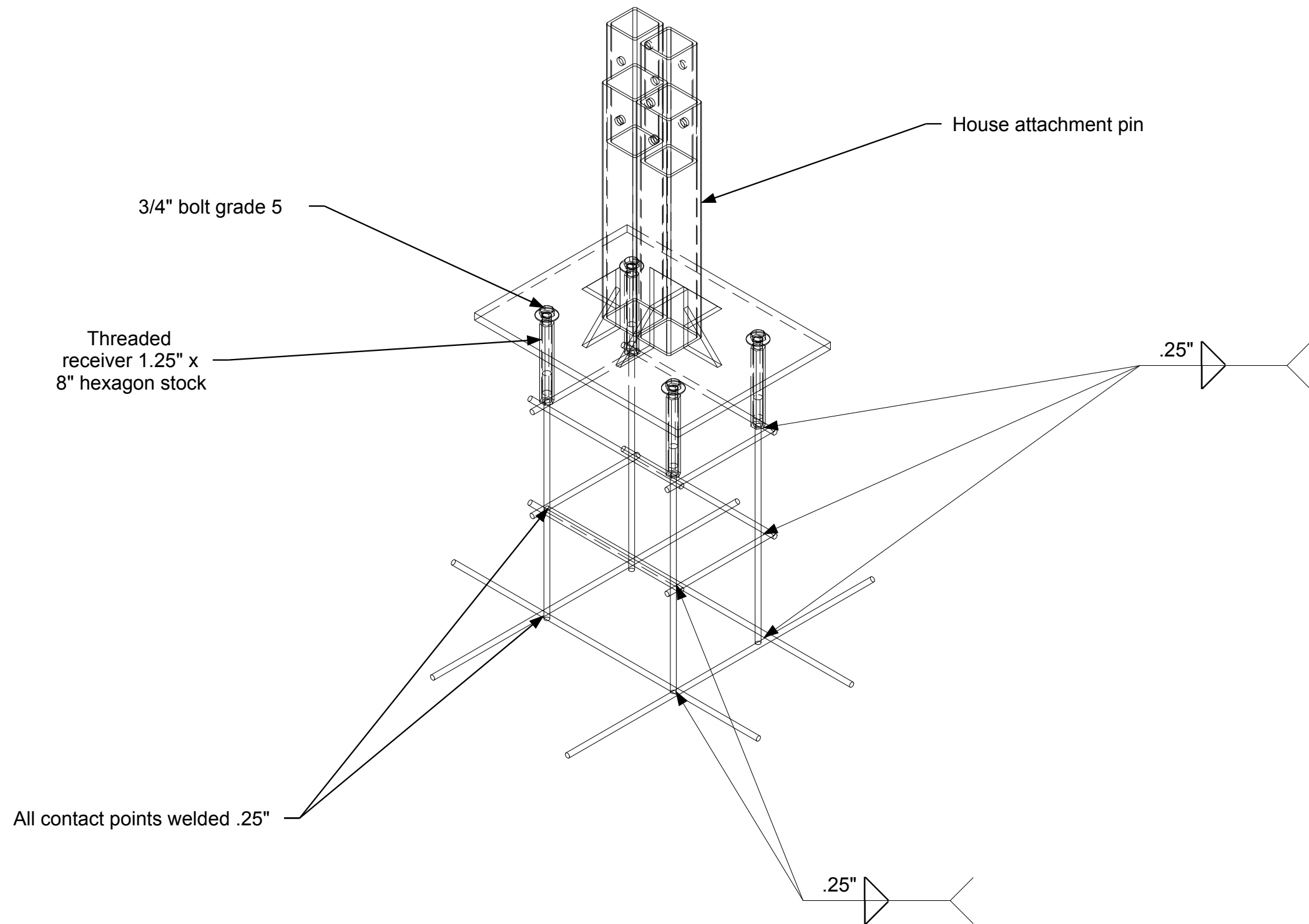

April 11, 2006
PDG Domus.060323-1

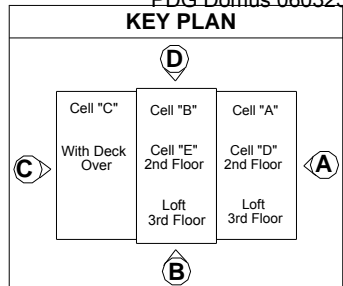

DRAWING
Foundation- Assembly Bellfoot foundation Type 2 Intermediate support Cage Part Identification
MODEL(S): Hartford
PAGE 359

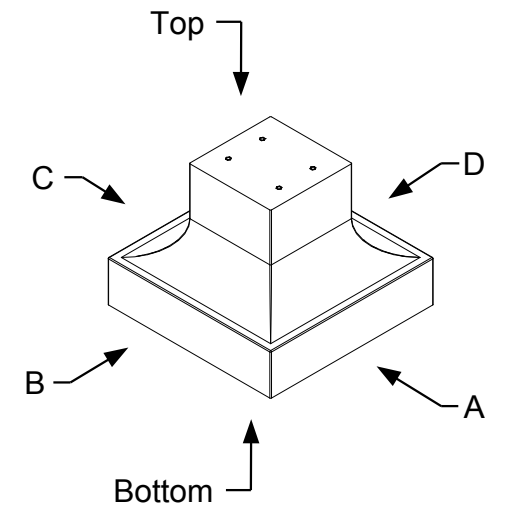
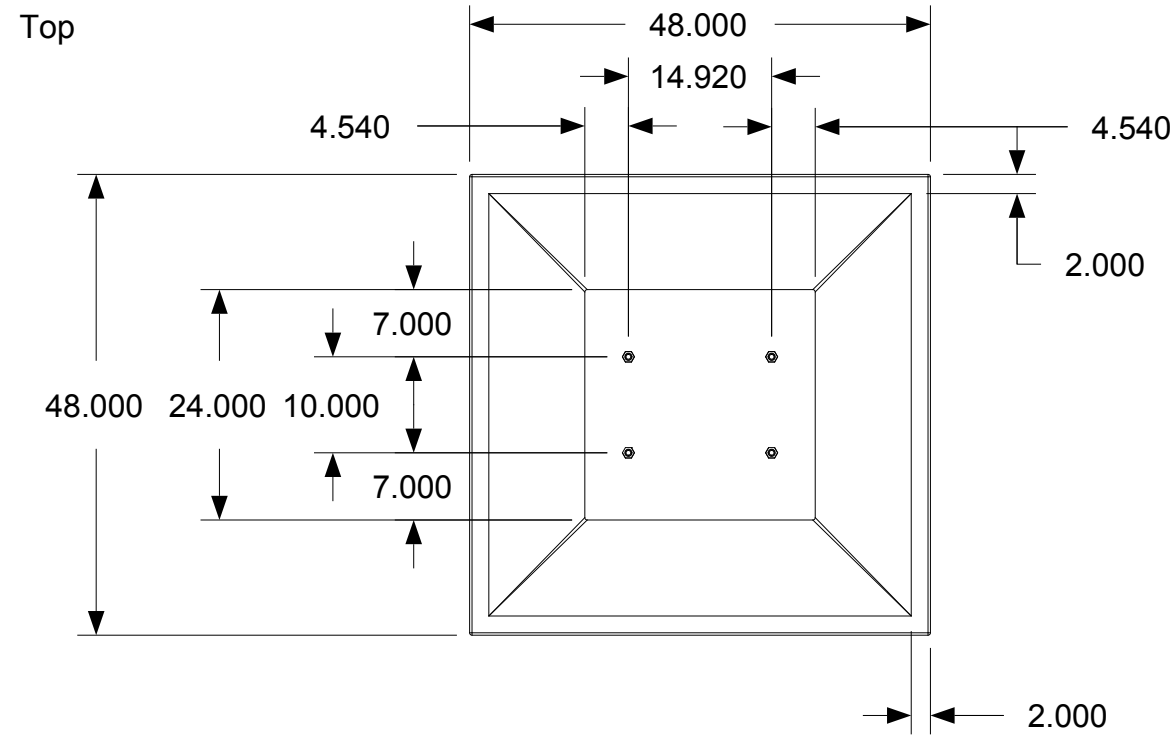

A&C

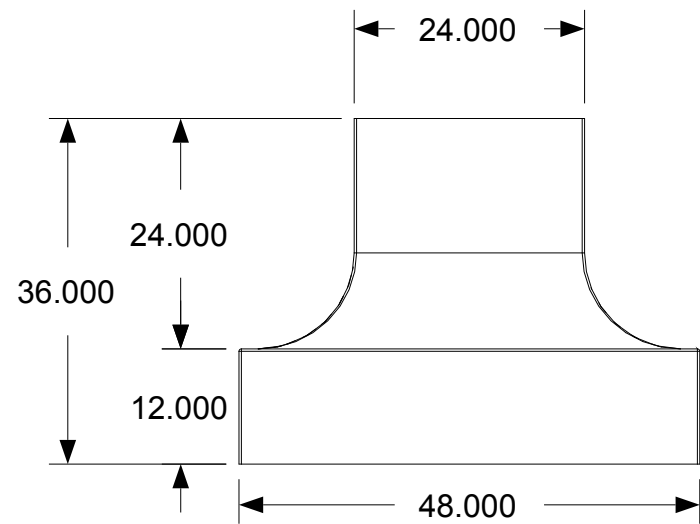

B&D

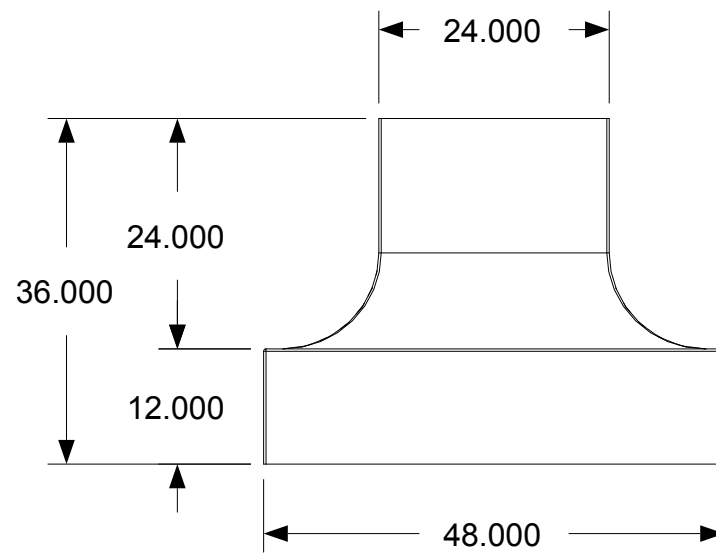

Bottom

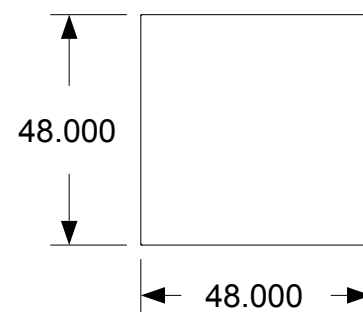

April 11, 2006
PDG.Domus.060323-1

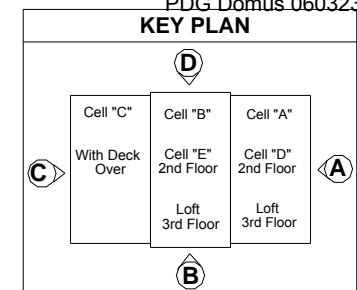

DRAWING
Foundation- Assembly Bellfoot foundation Type 2 Intermediate support Completed dimensions
MODEL(S): Hartford
PAGE 360

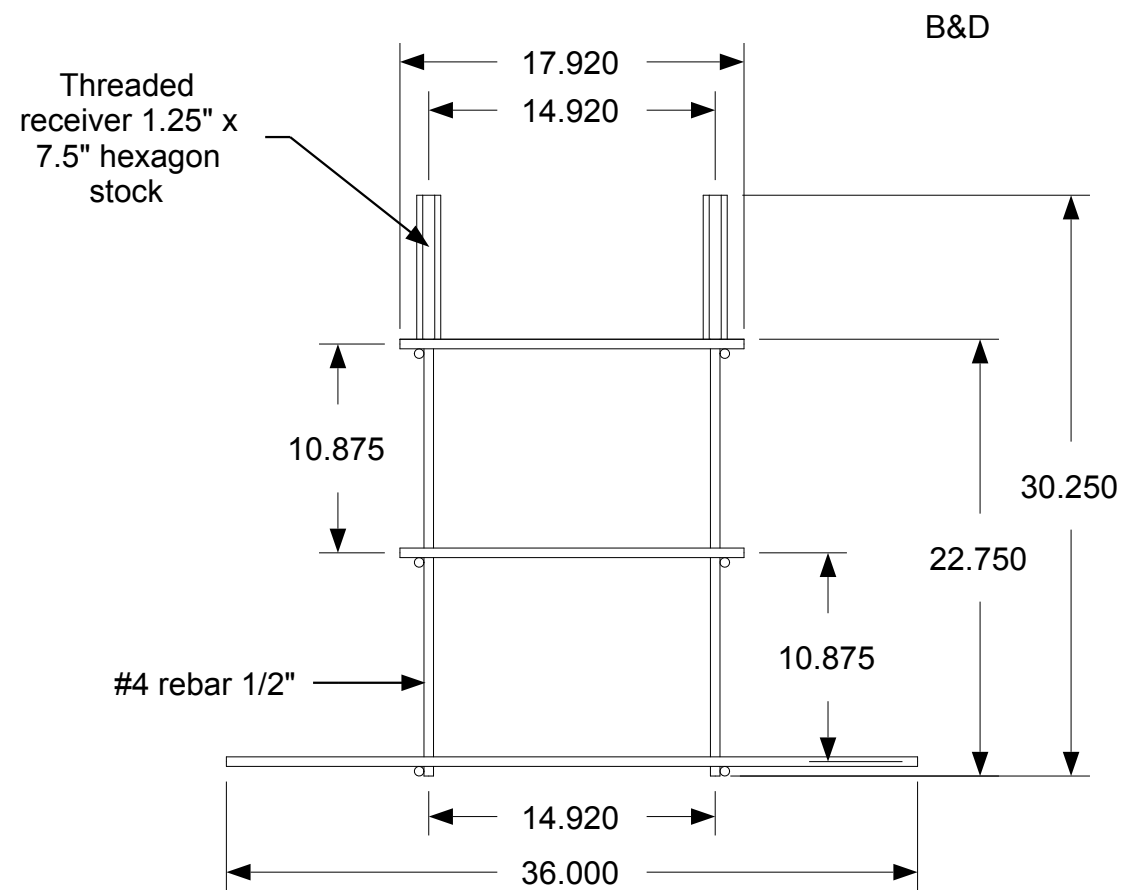
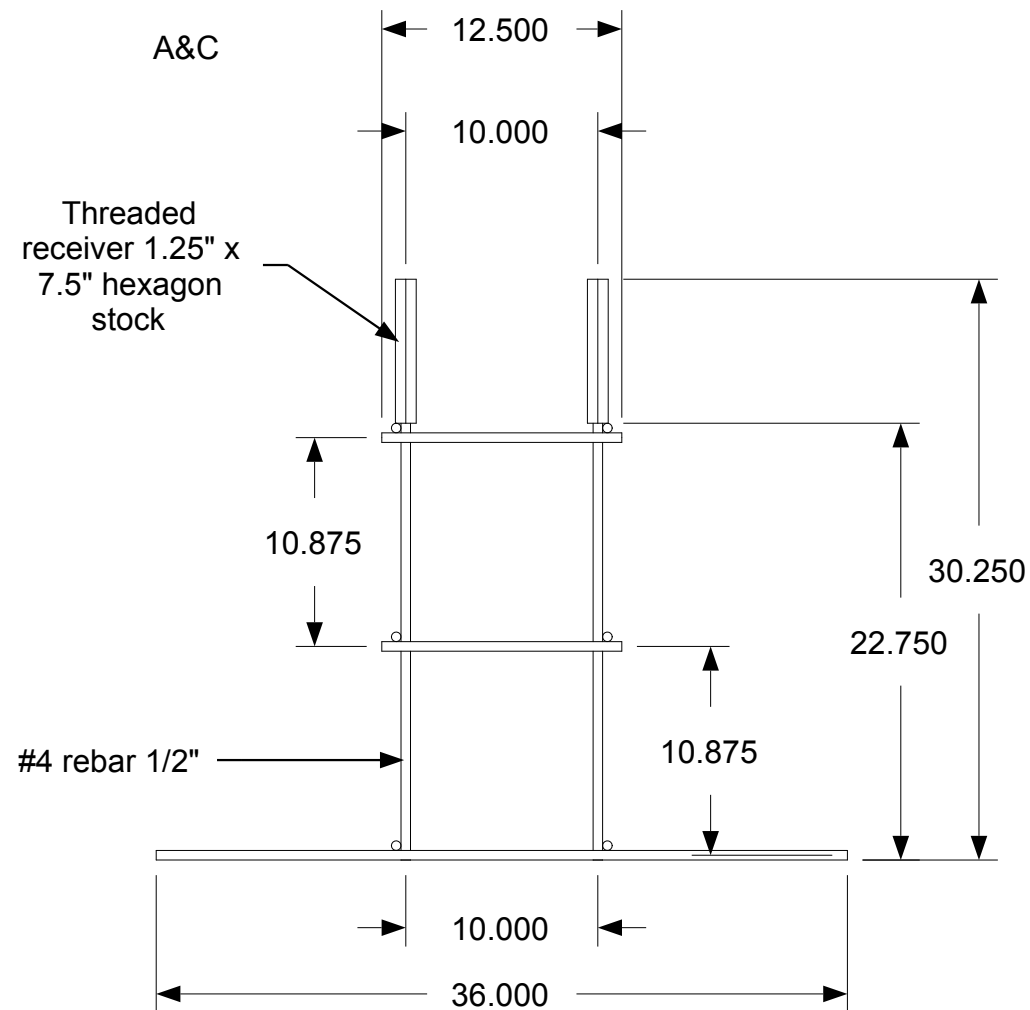
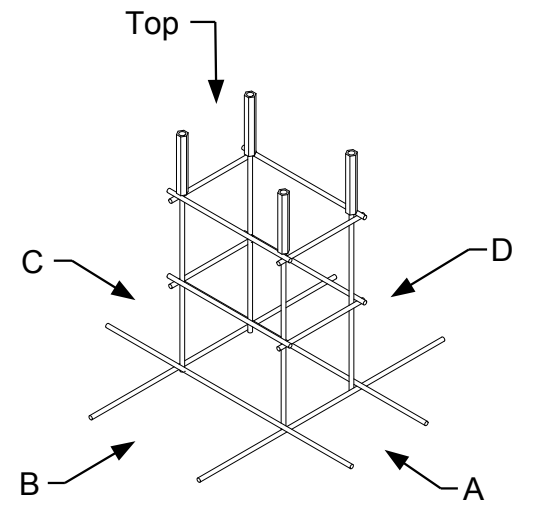
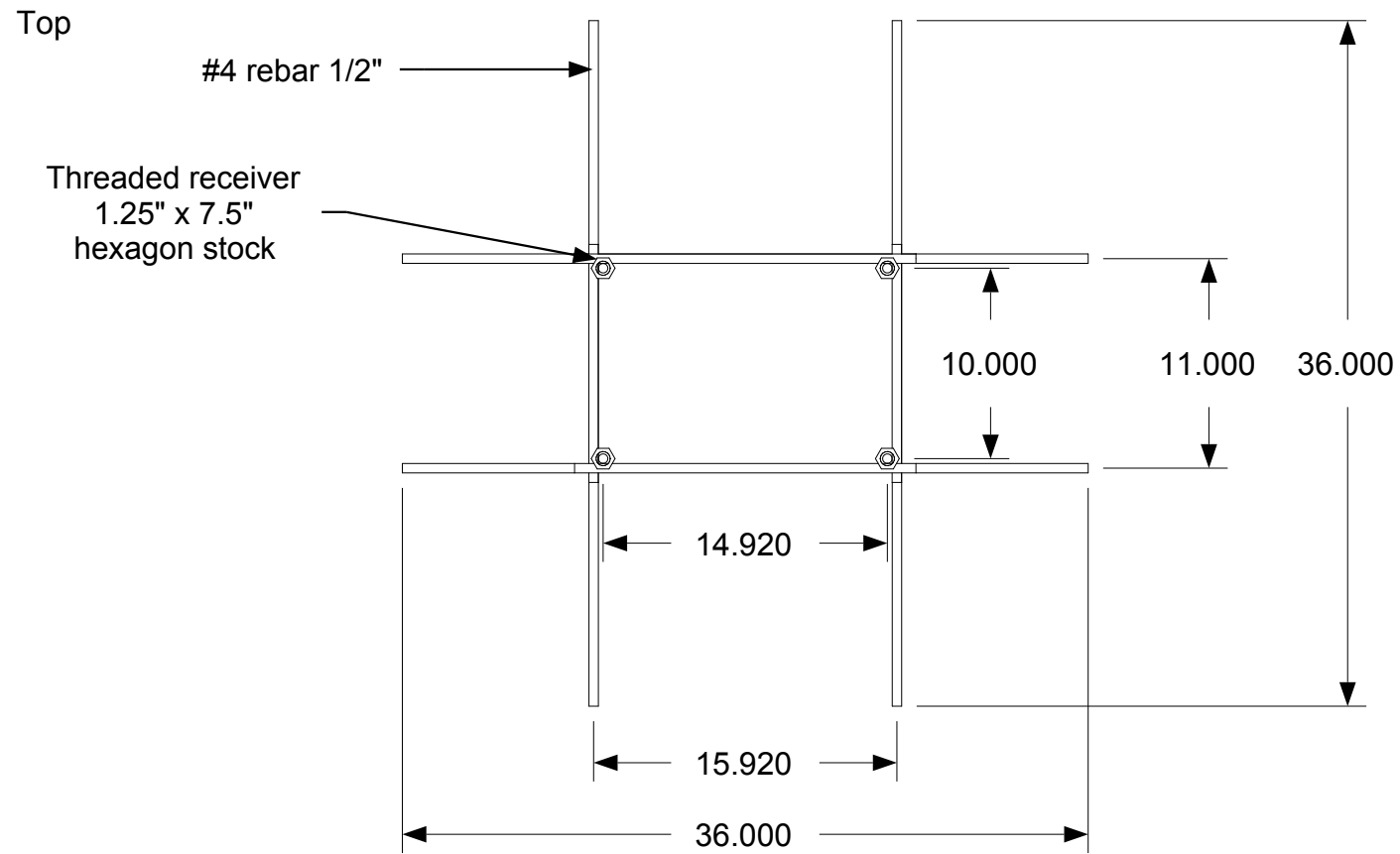

April 11, 2006
PDG.Domus.060323-1

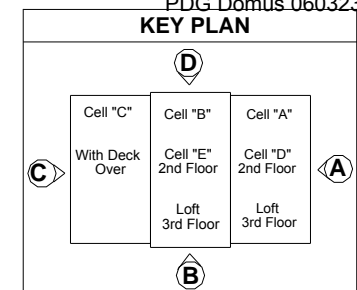

DRAWING

Foundation-
Assembly
Bellfoot foundation
Type 2
Intermediate
support
Cage layout A

MODEL(S): Hartford

PAGE 361

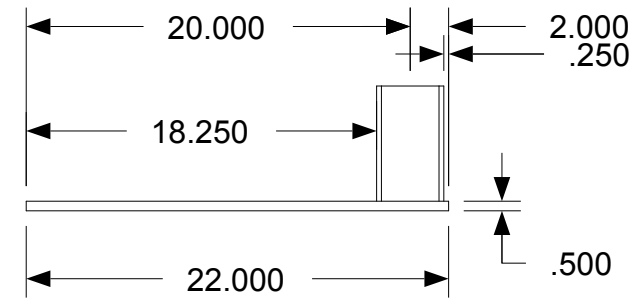
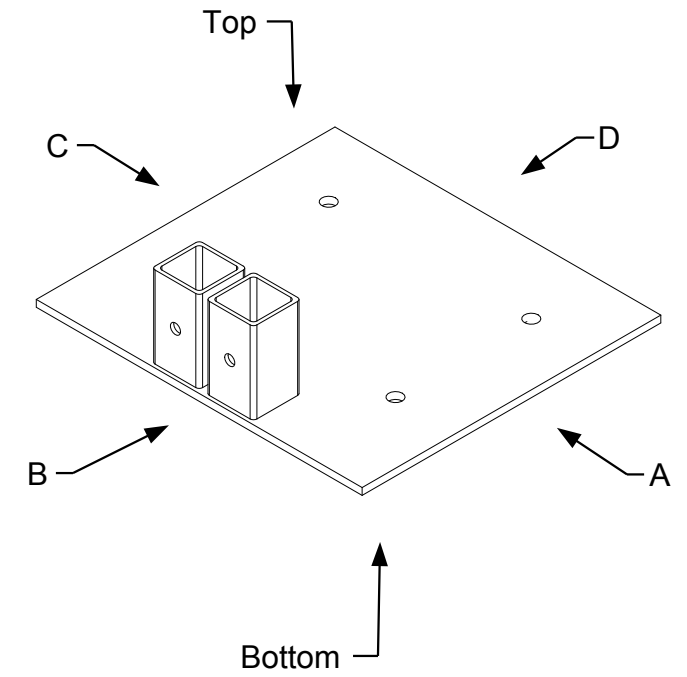
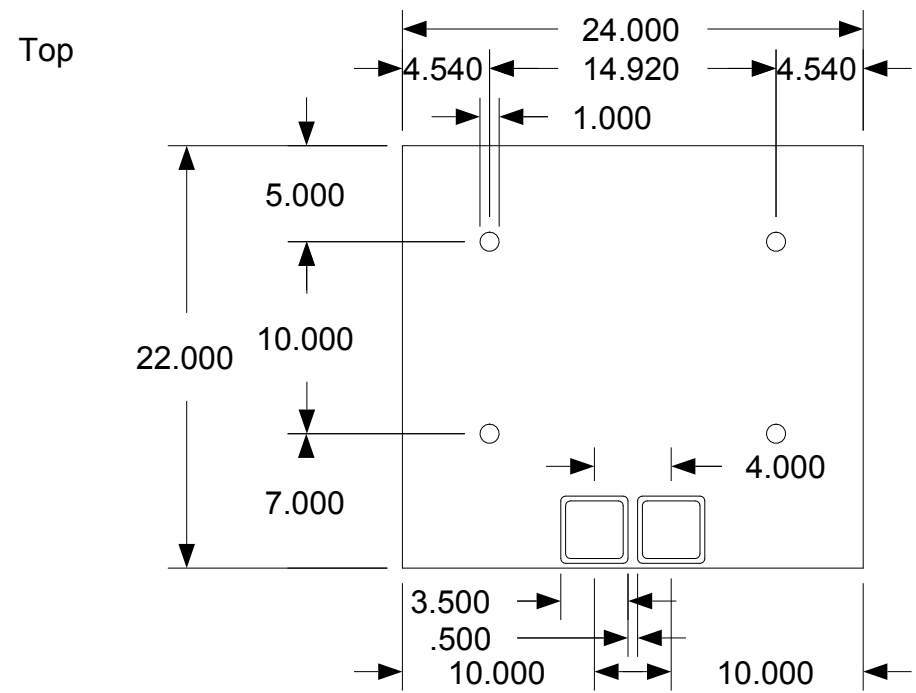

VIEW A&C

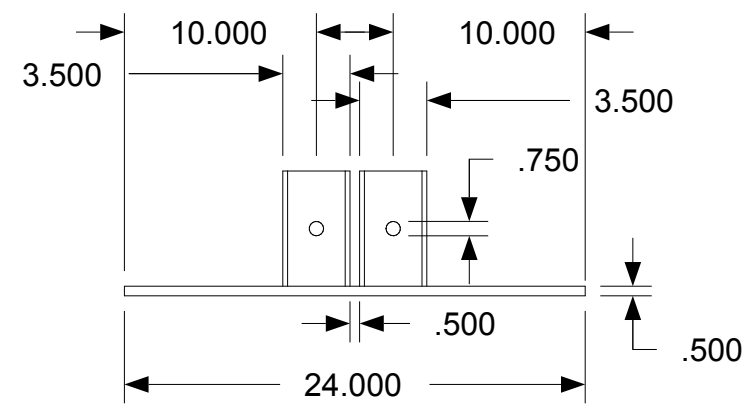

VIEW B&D

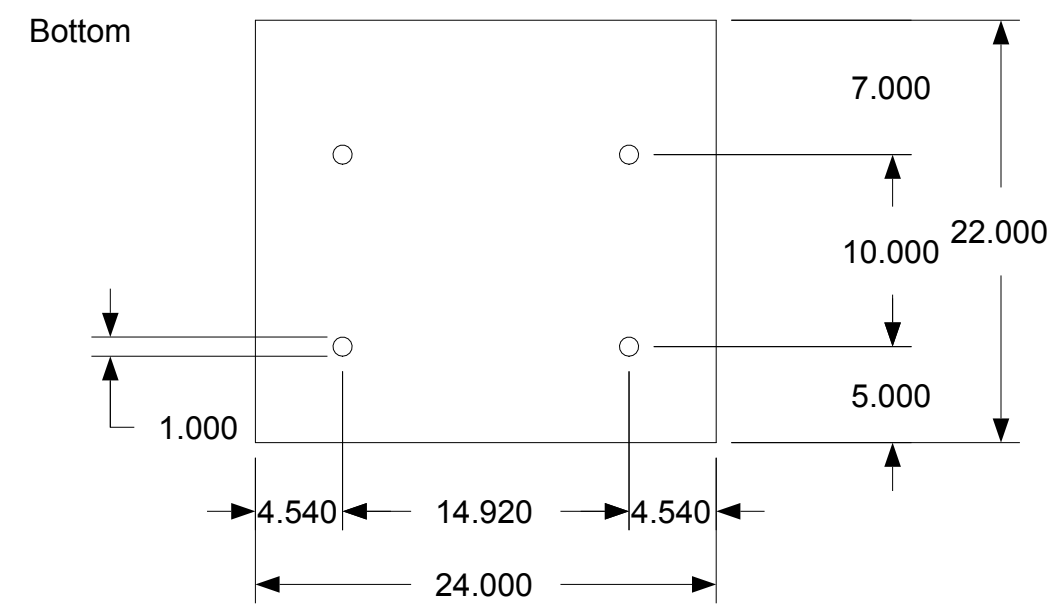

April 11, 2006
PDG.Domus.060323-1

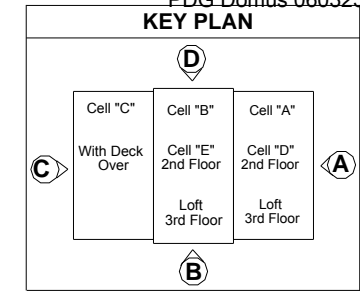

DRAWING
Foundation- Assembly Bellfoot foundation Type 2 Intermediate support Top plate
MODEL(S): Hartford
PAGE 362

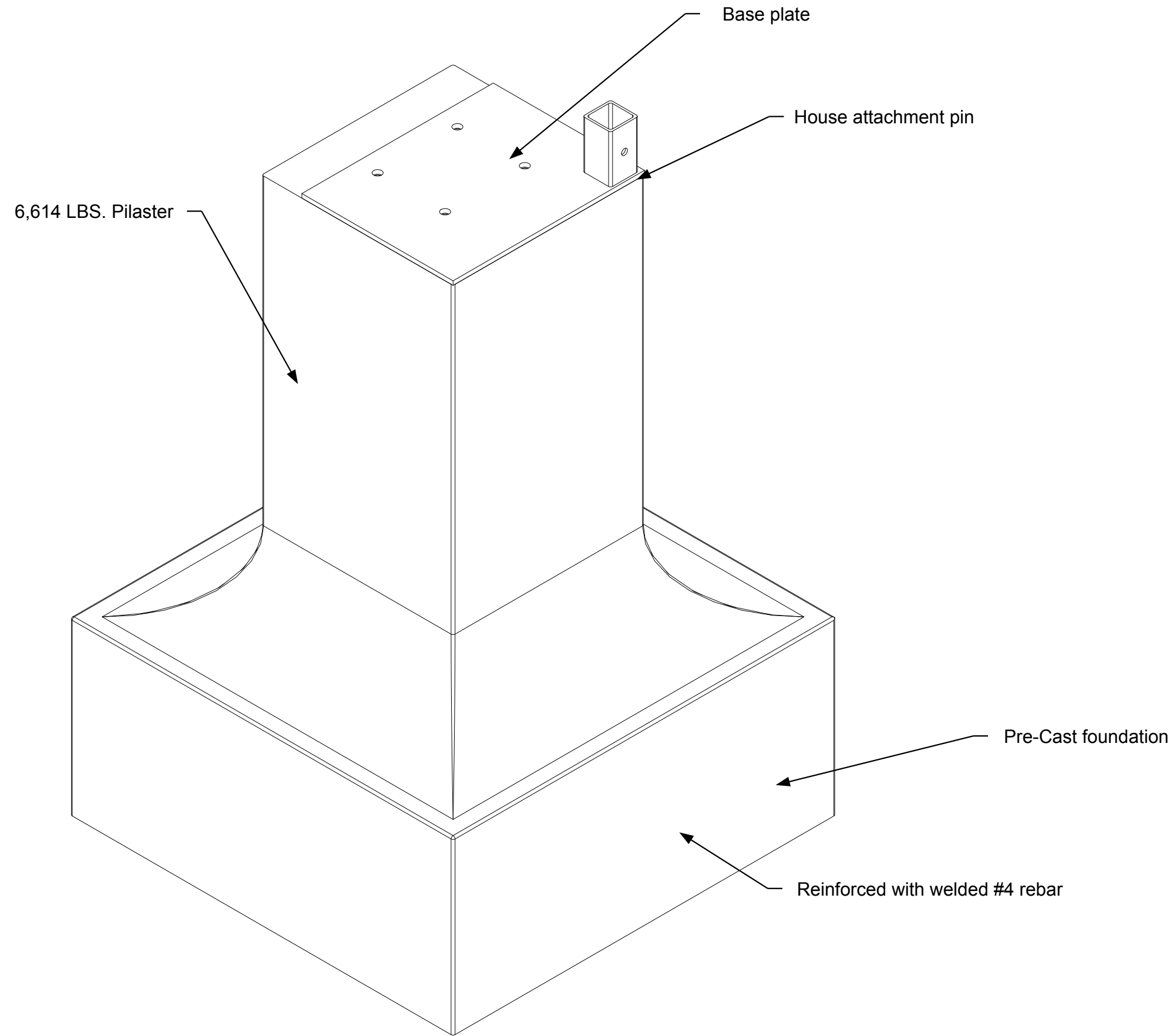

April 11, 2006
PDG.Domus.060323-1

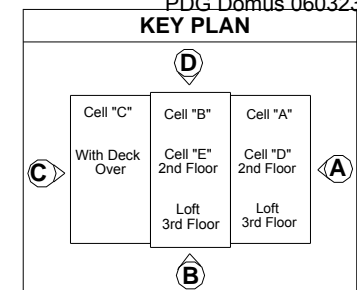

DRAWING

Foundation-
Assembly
Bellfoot foundation
Type 3
Corner support
Part identification

MODEL(S): Hartford

PAGE 363

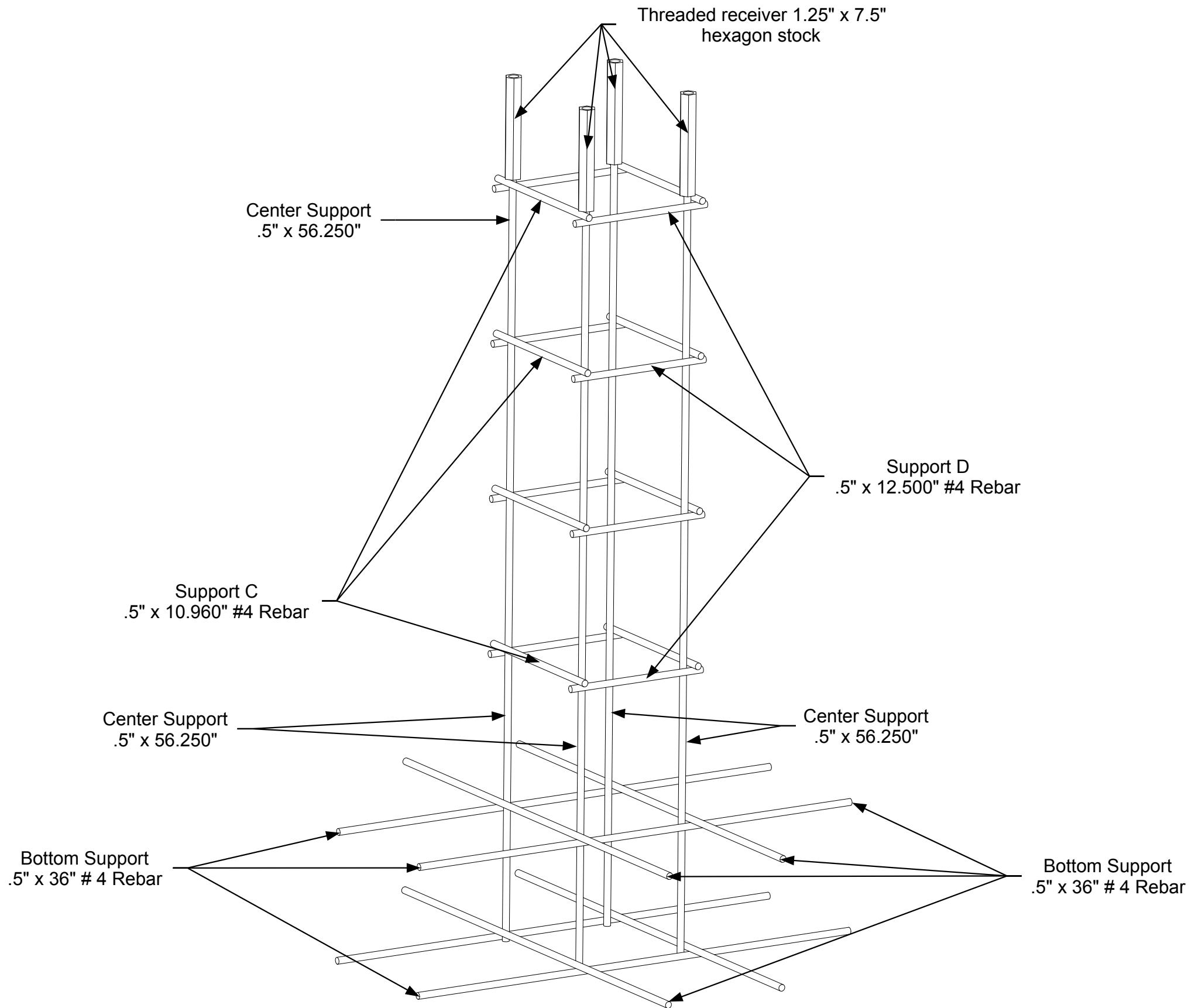

April 11, 2006
PDG.Domus.060323-1

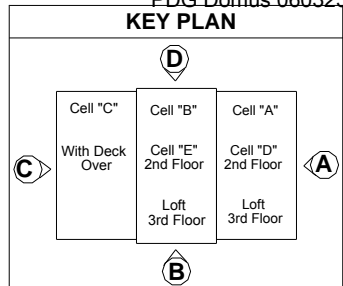

DRAWING

Foundation-
Assembly
Bellfoot foundation
Type 3
Corner support
Cage
Part identification

MODEL(S): Hartford

PAGE 364

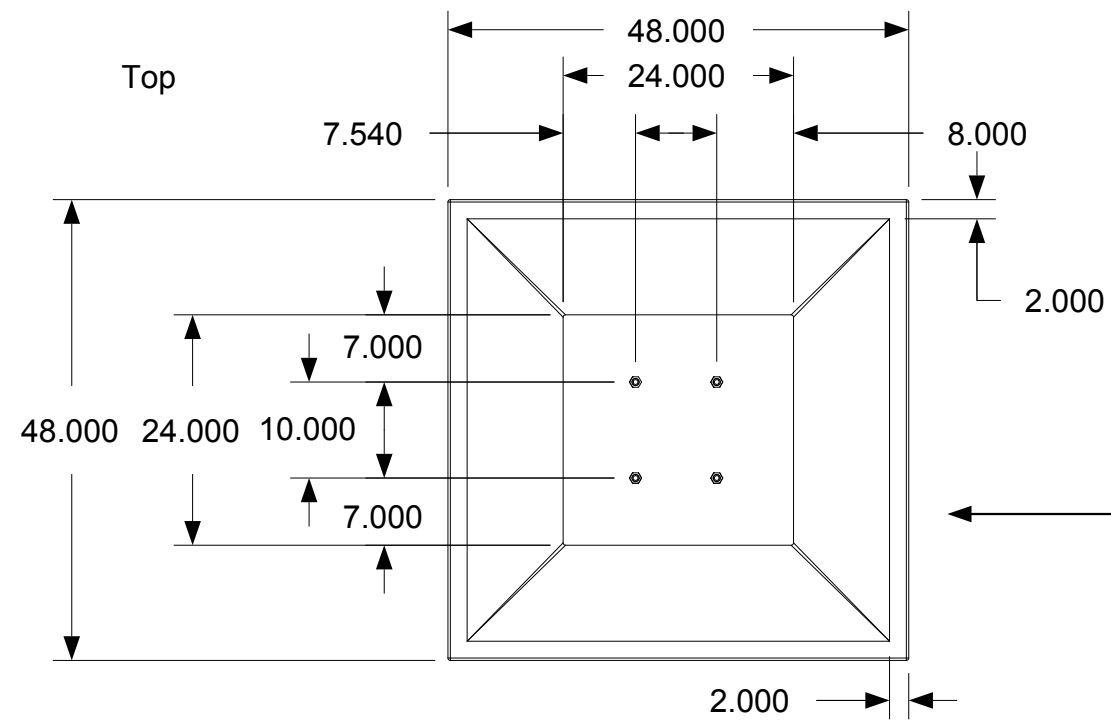

* Note: base plate removed from view

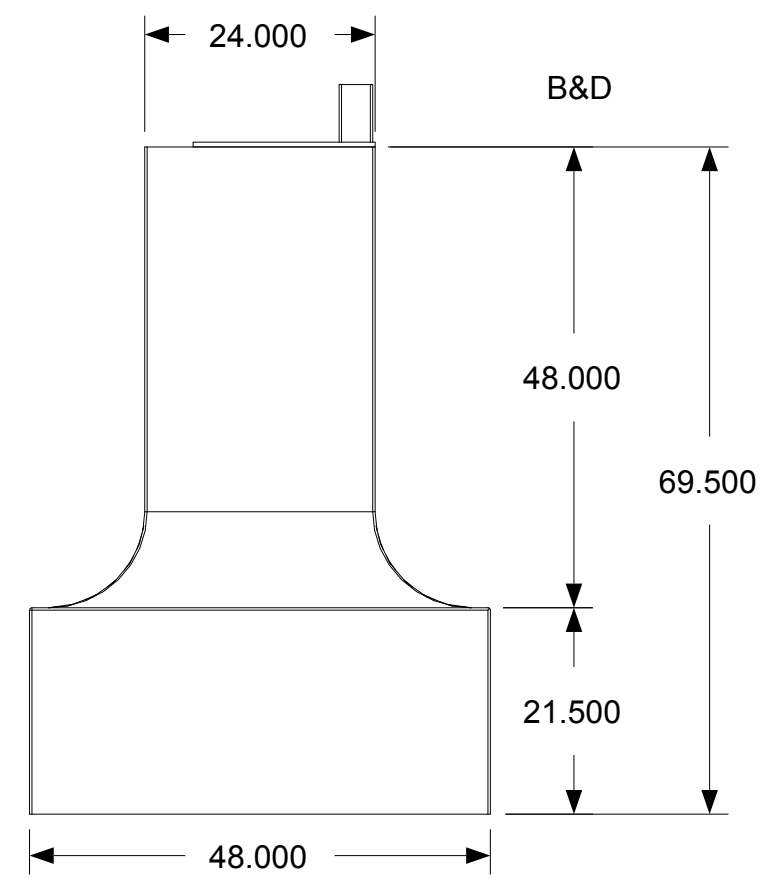
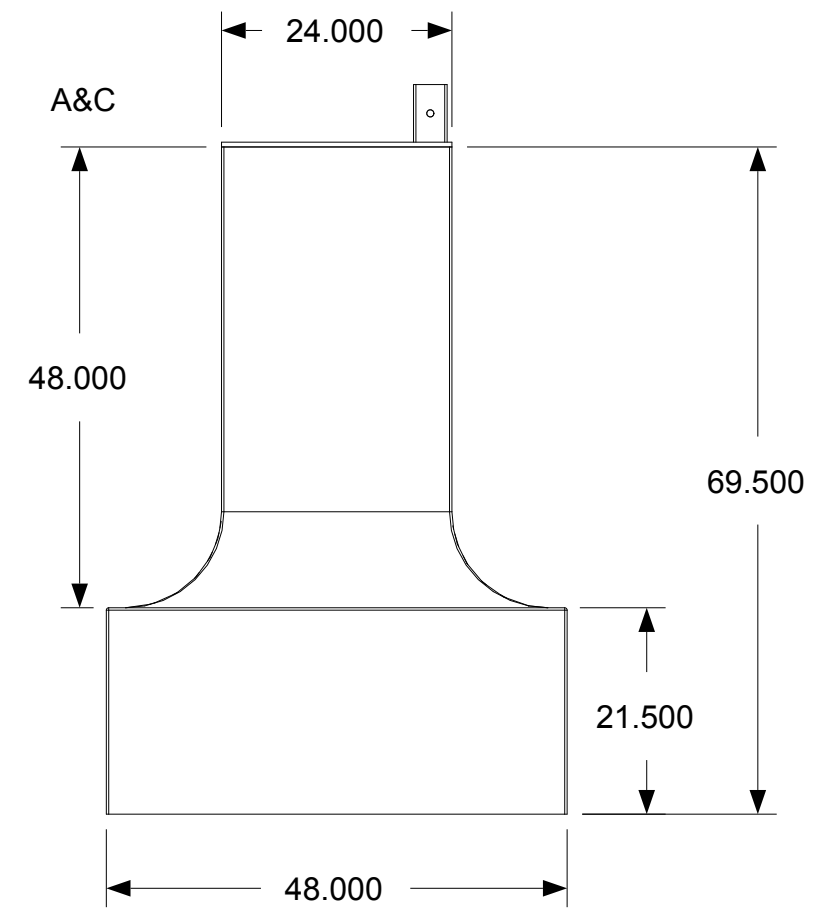
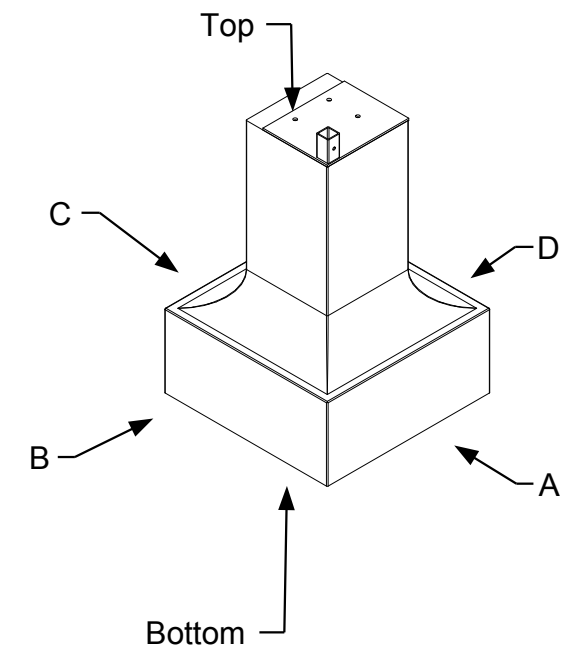

Bottom

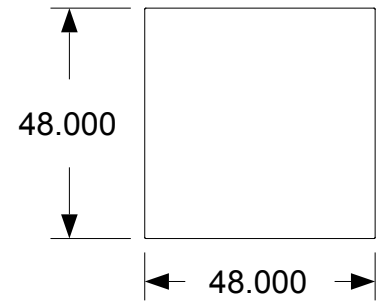

April 11, 2006
 PDG.Domus.060323-1

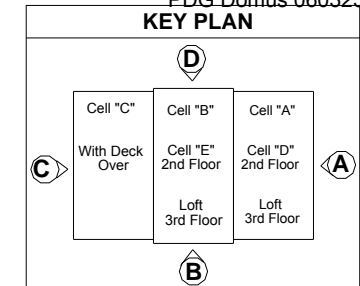

DRAWING	
Foundation-Assembly Bellfoot foundation Type 3 Corner support Completed dimensions	
MODEL(S): Hartford	
PAGE 365	

Top

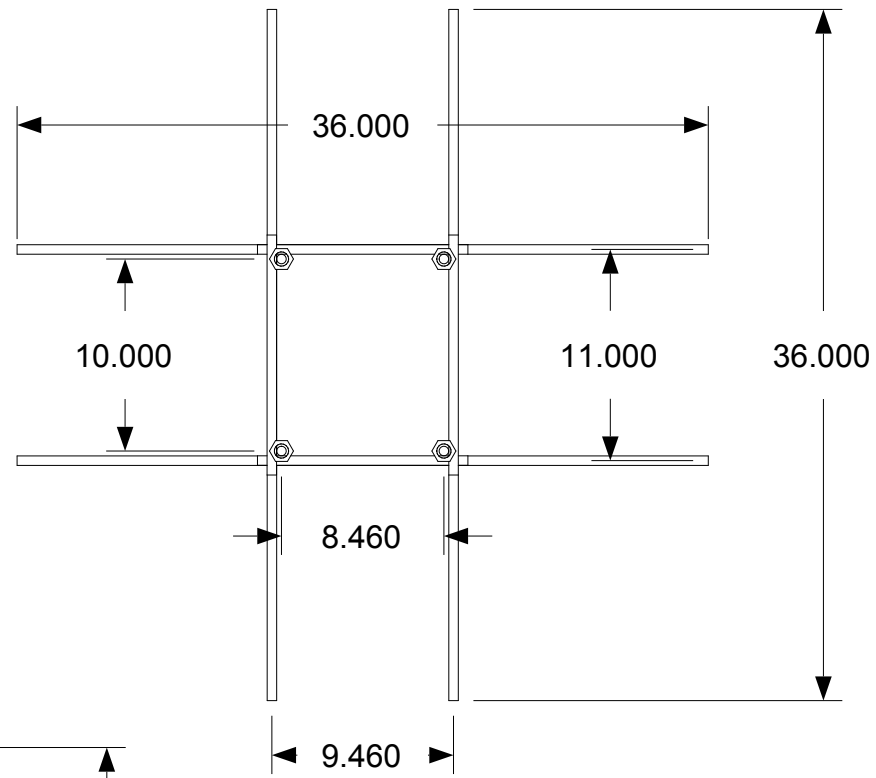

Top

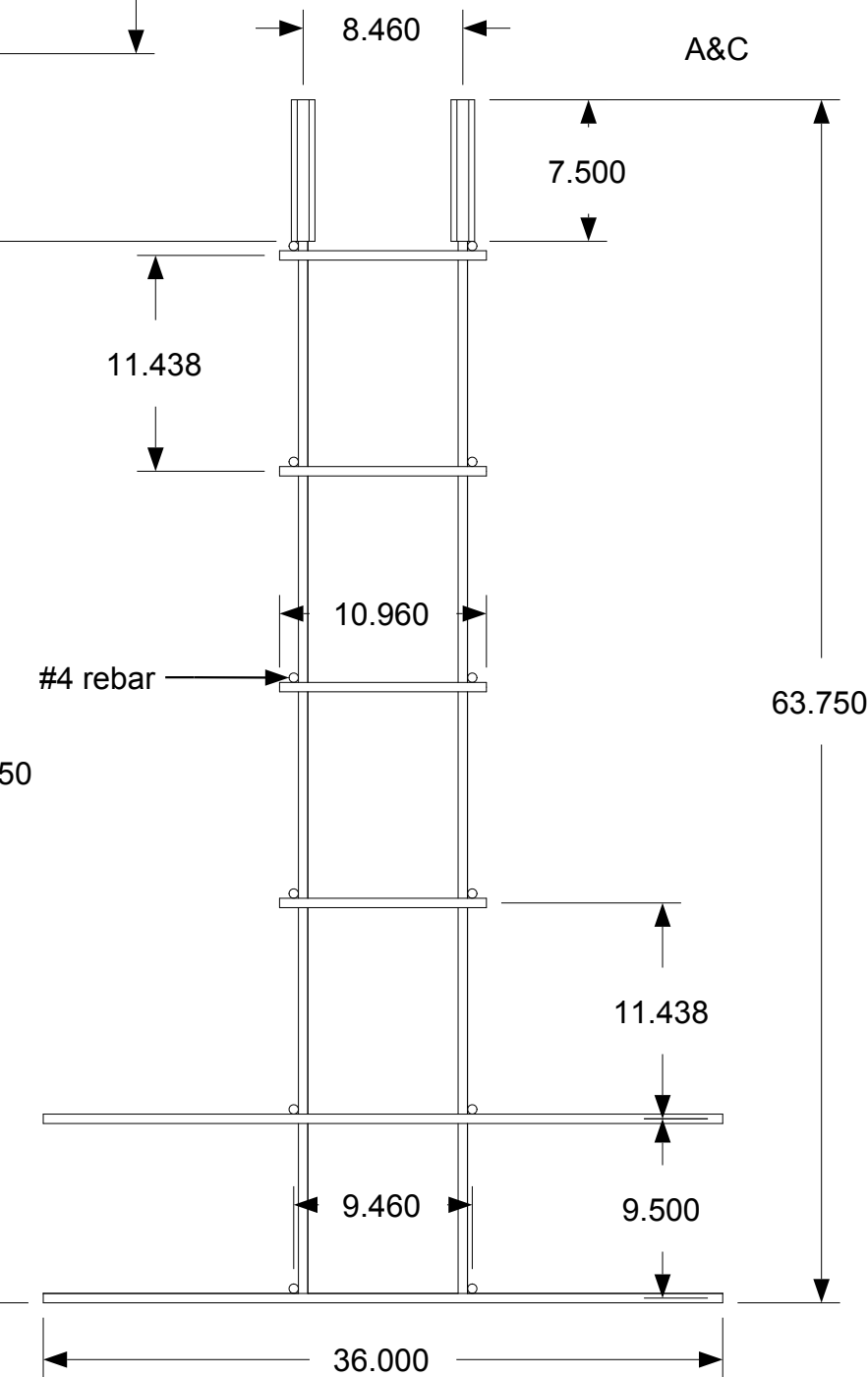
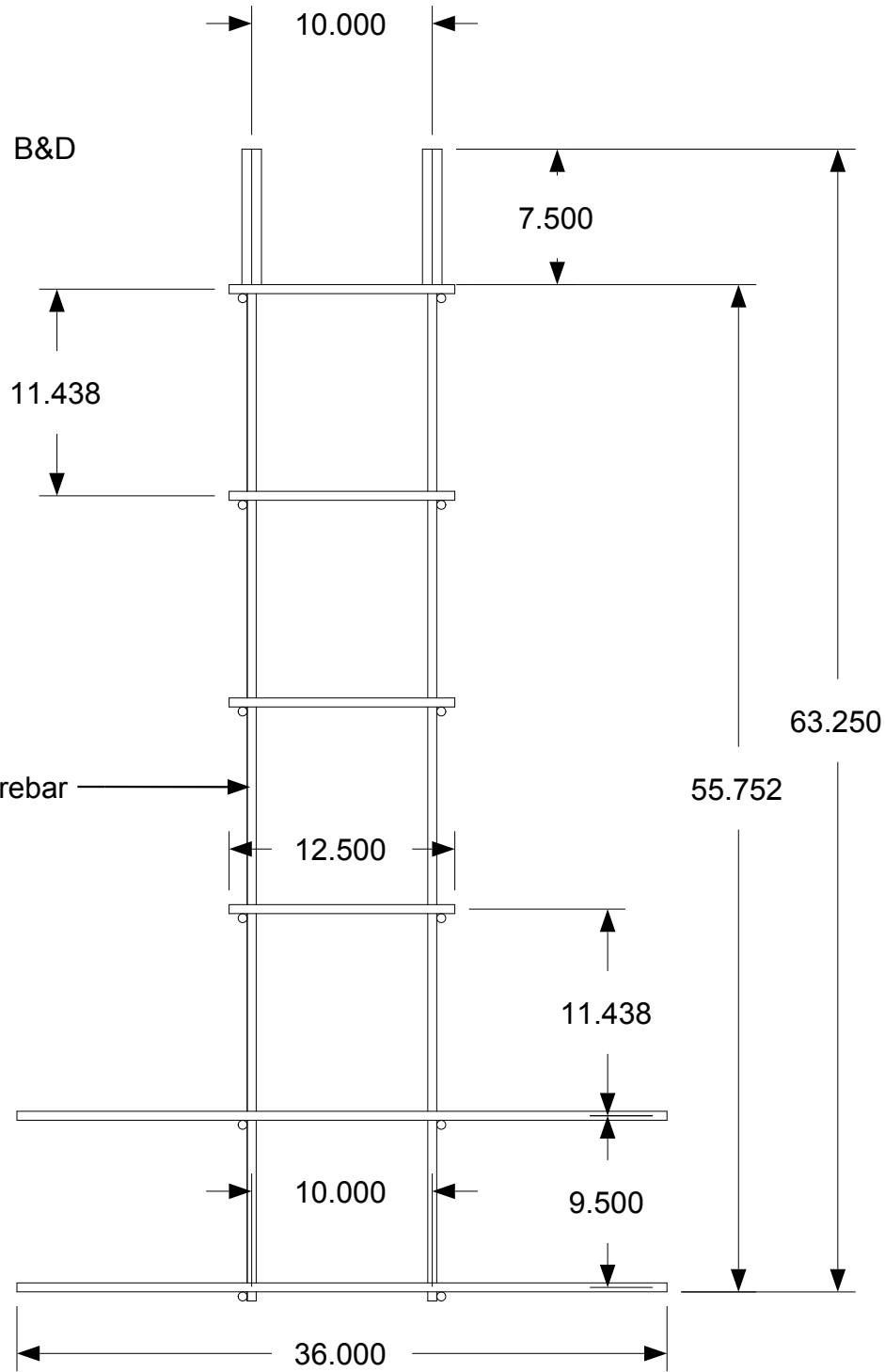
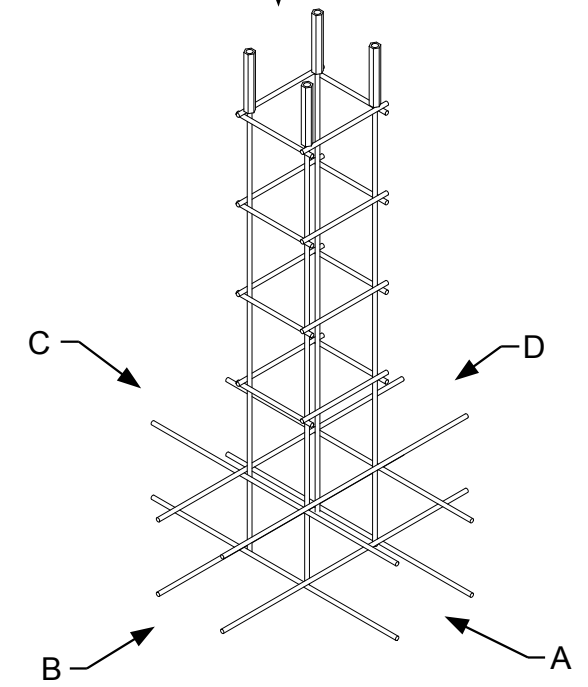

April 11, 2006
PDG.Domus.060323-1

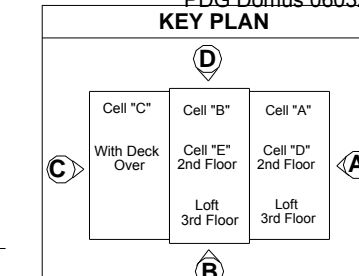

DRAWING

Foundation-
Assembly
Bellfoot foundation
Type 3
Corner support
Cage layout

MODEL(S): Hartford

PAGE 366

Top

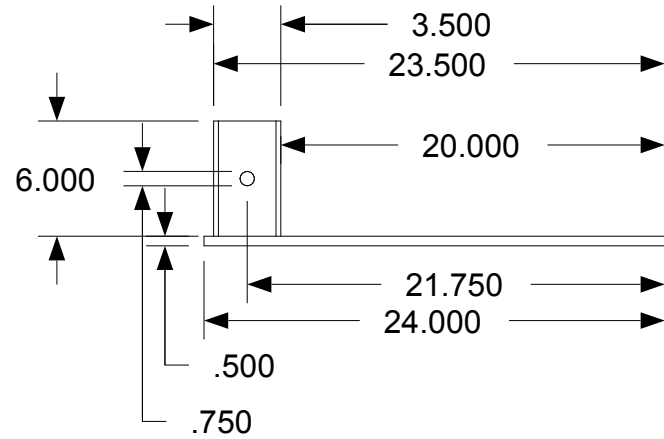
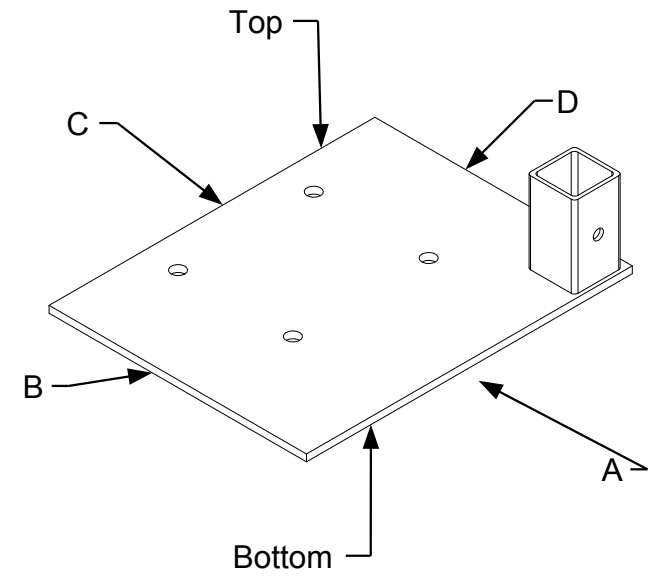
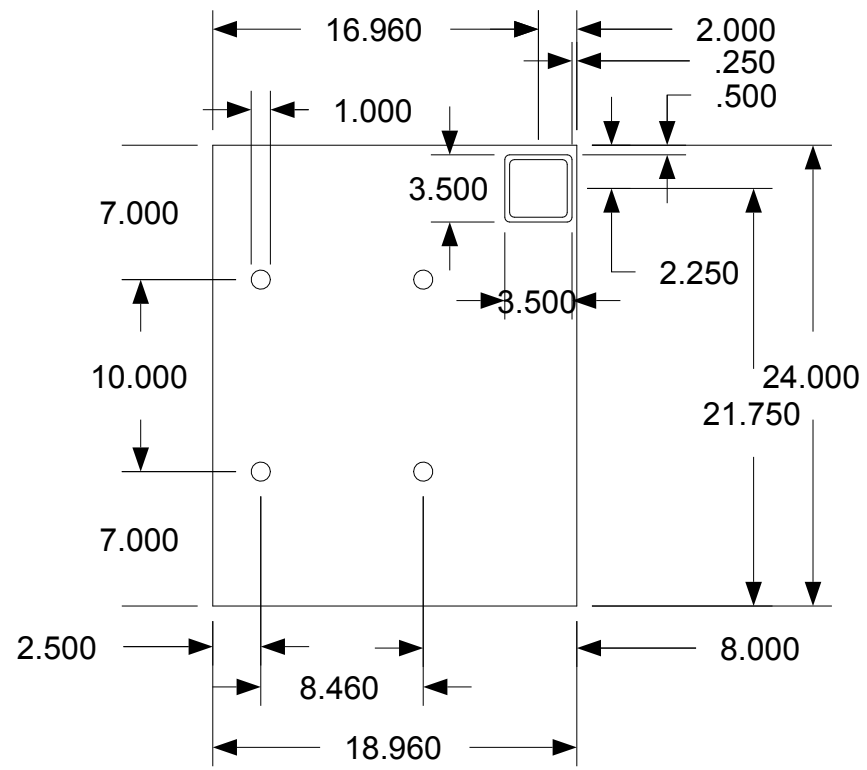

VIEW A&C

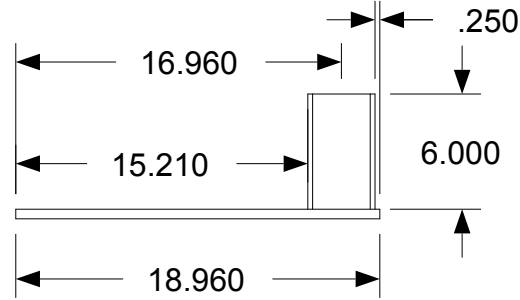

VIEW B&D

Bottom

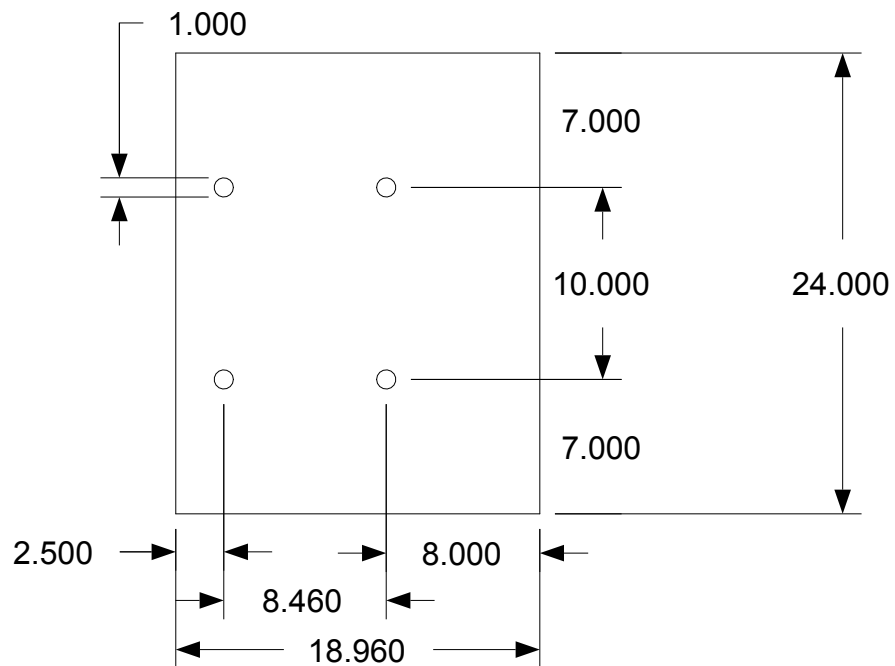

April 11, 2006
PDG.Domus.060323-1

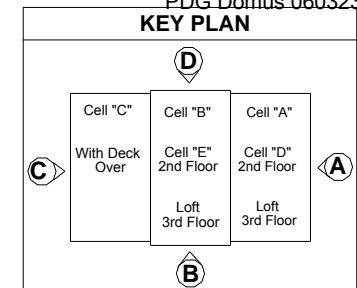

DRAWING

Foundation-
Assembly
Bellfoot foundation
Type 3
Corner support Top
plate

MODEL(S): Hartford

PAGE 367

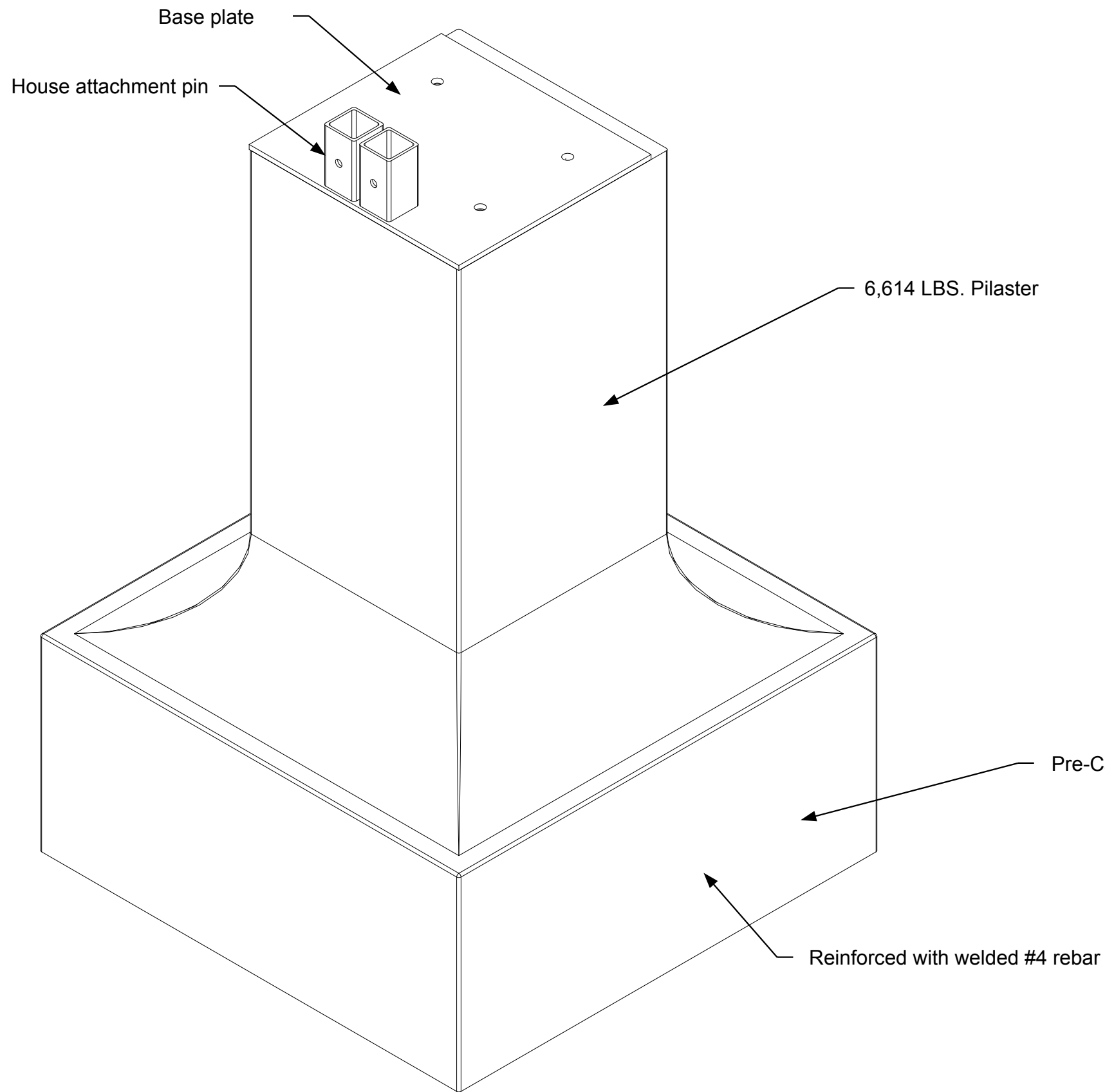

April 11, 2006
PDG.Domus.060323-1

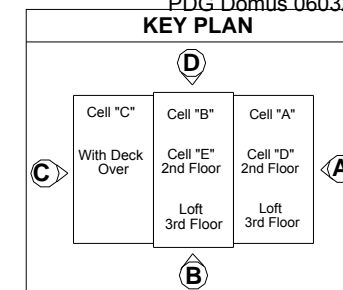

DRAWING
Foundation- Assembly Bellfoot foundation Type 3 Intermediate support Part Identification
MODEL(S): Hartford
PAGE 368

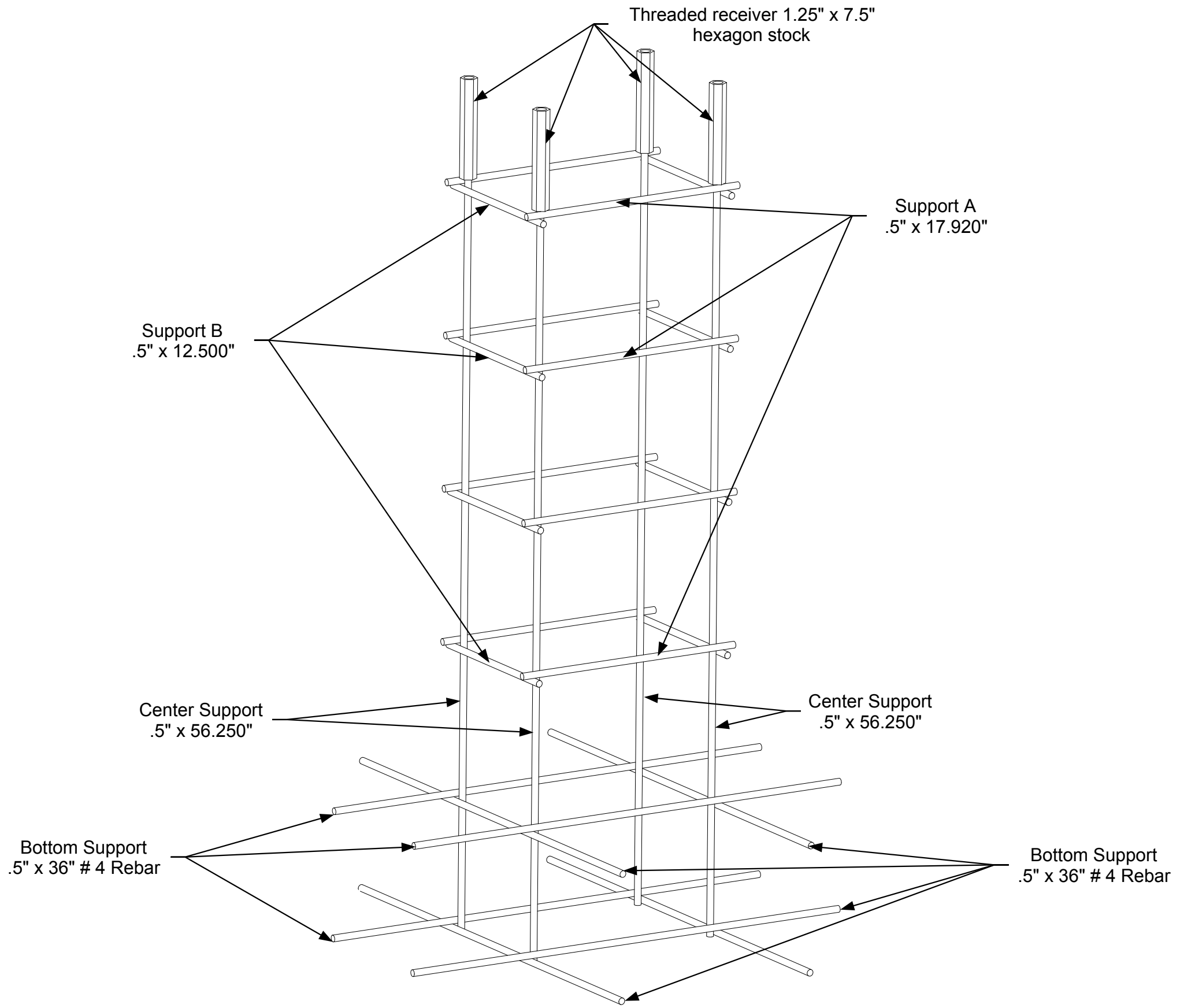

April 11, 2006
PDG.Domus.060323-1

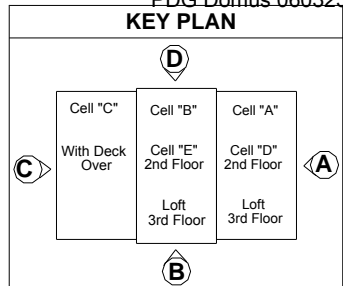

DRAWING
Foundation- Assembly Bellfoot foundation Type 3 Intermediate support Cage layout
MODEL(S): Hartford
PAGE 369

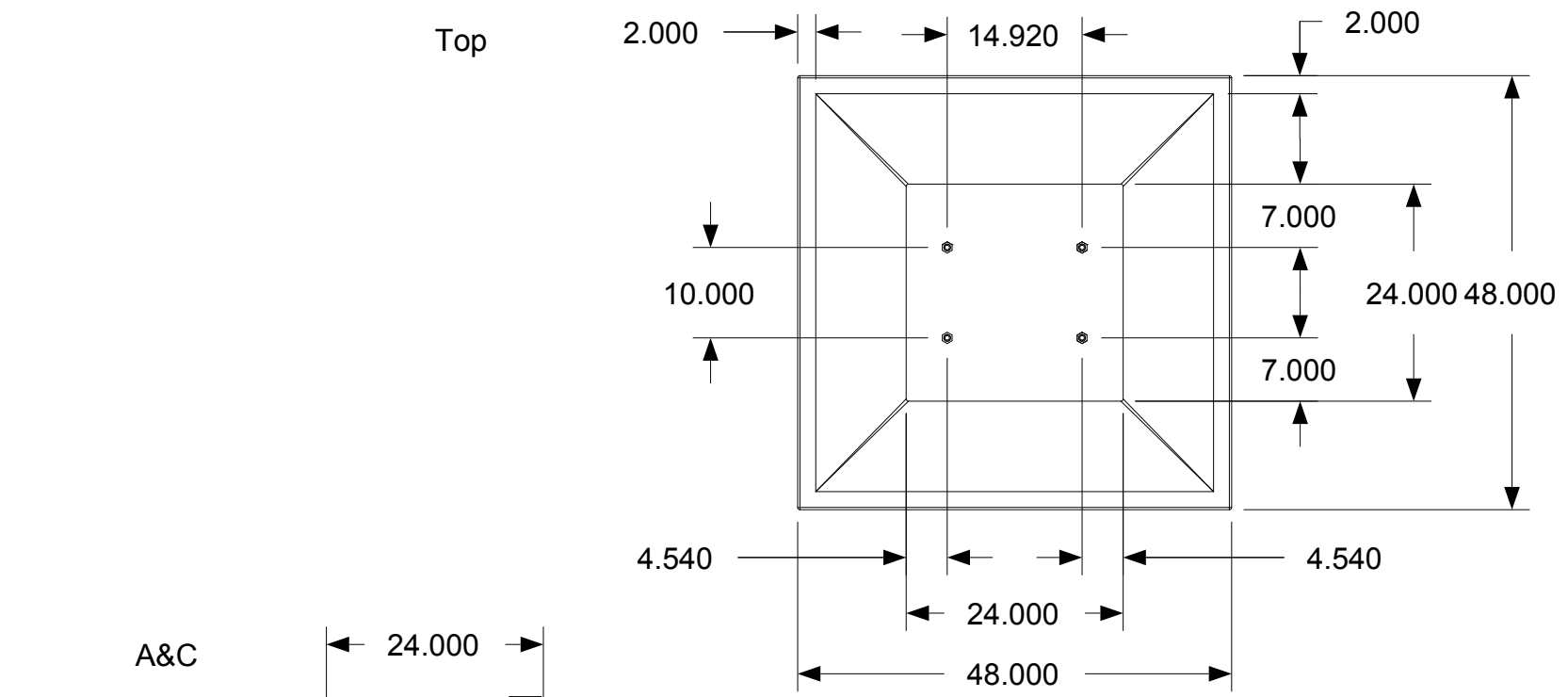

Note base plate is removed from top view

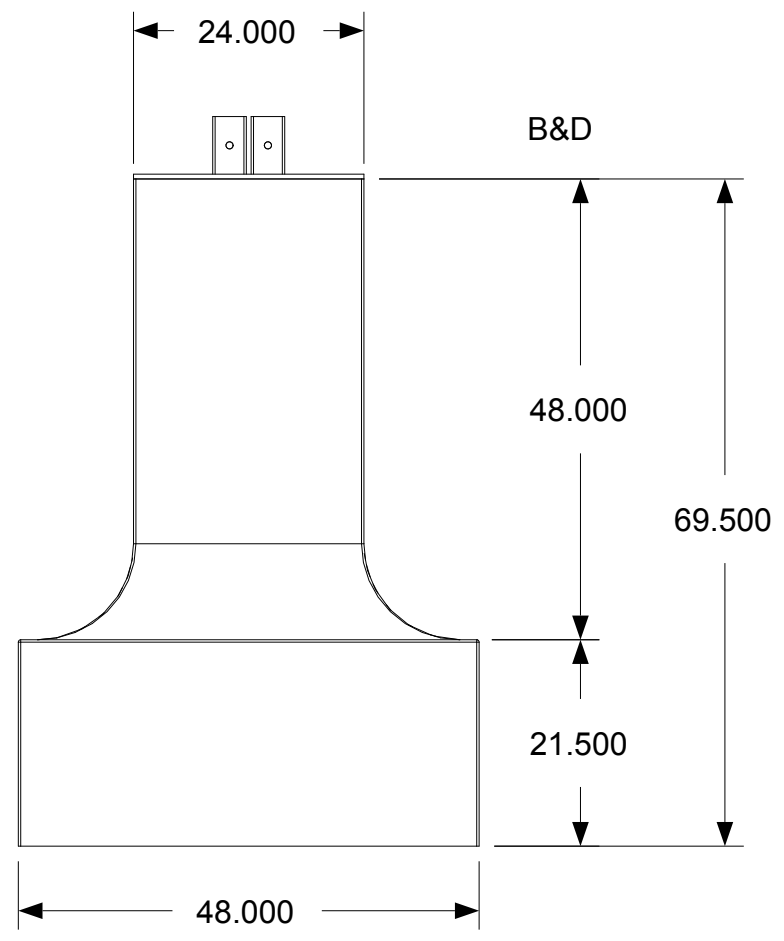
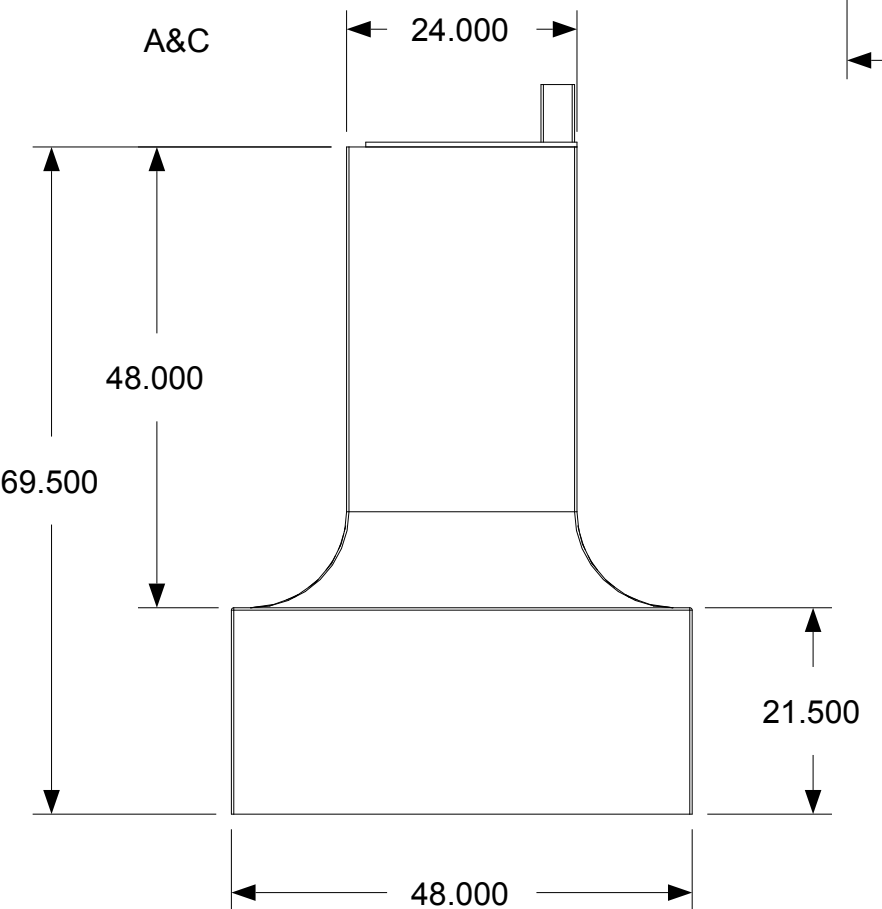
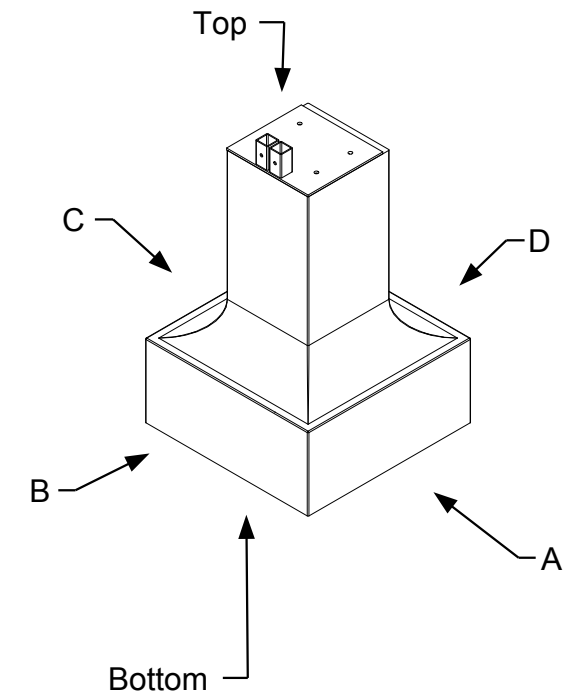

Bottom

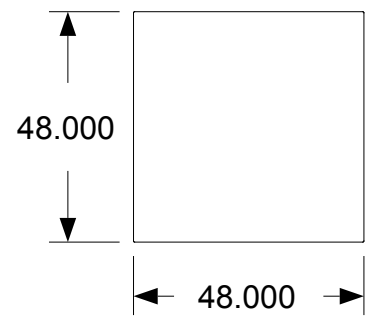

April 11, 2006
PDG.Domus.060323-1

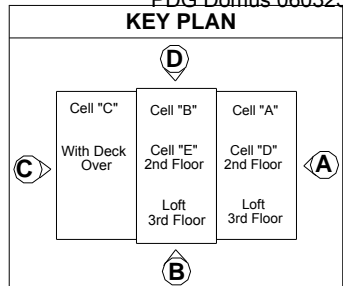

DRAWING
Foundation-Assembly Bellfoot foundation Type 3 Intermediate support Completed dimensions
MODEL(S): Hartford
PAGE 370

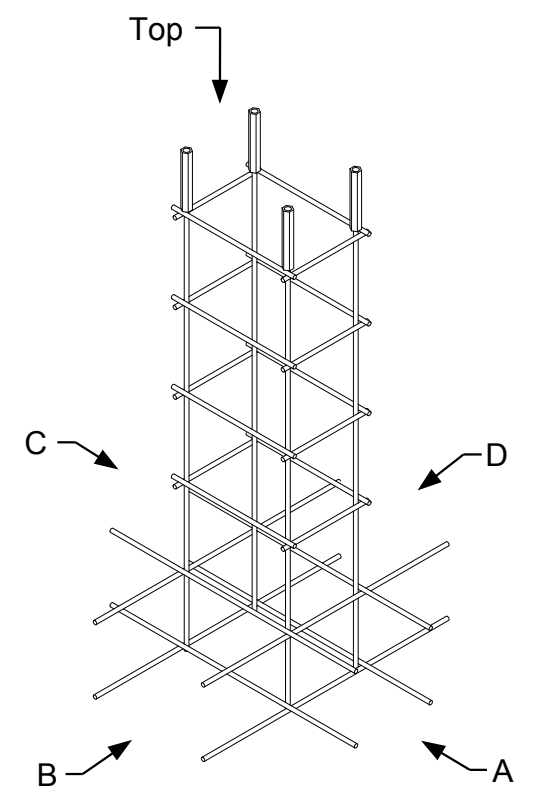
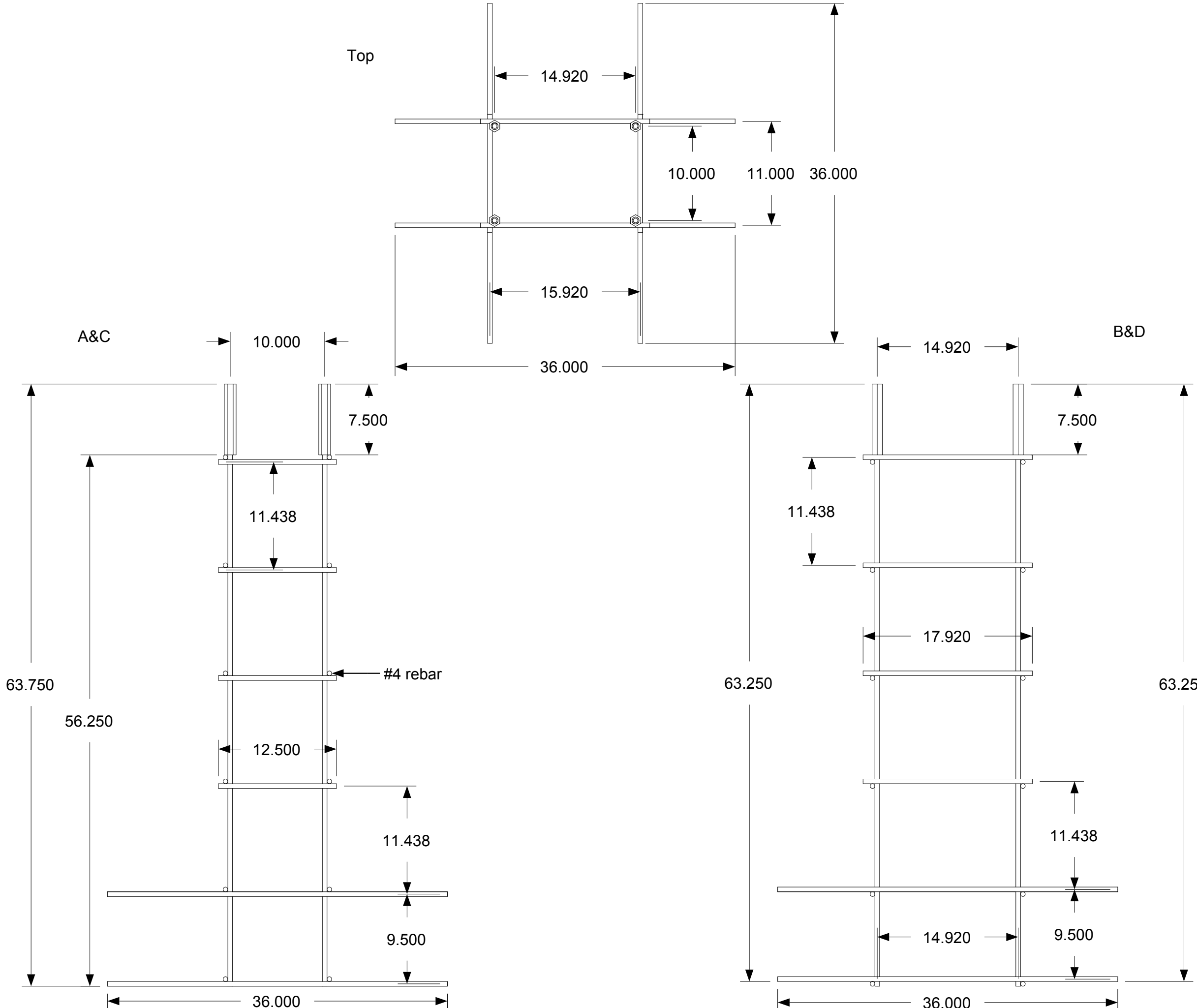

April 11, 2006
PDG.Domus.060323-1

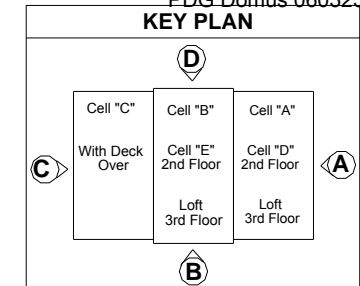

DRAWING

Foundation-
Assembly
Bellfoot foundation
Type 3
Intermediate
support
Cage layout
Completed
dimensions

MODEL(S): Hartford

PAGE 371

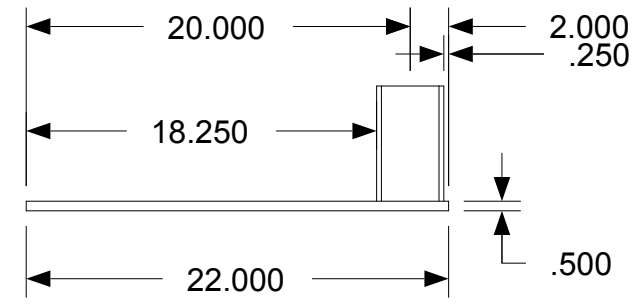
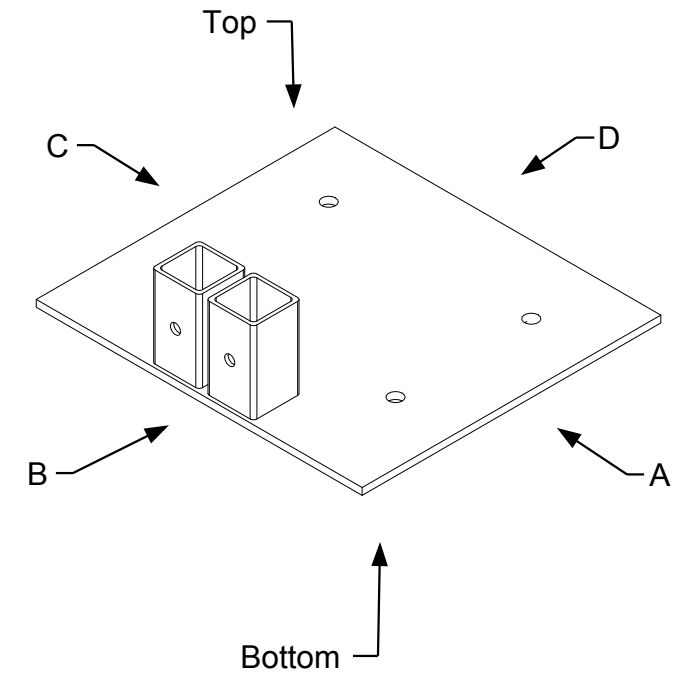
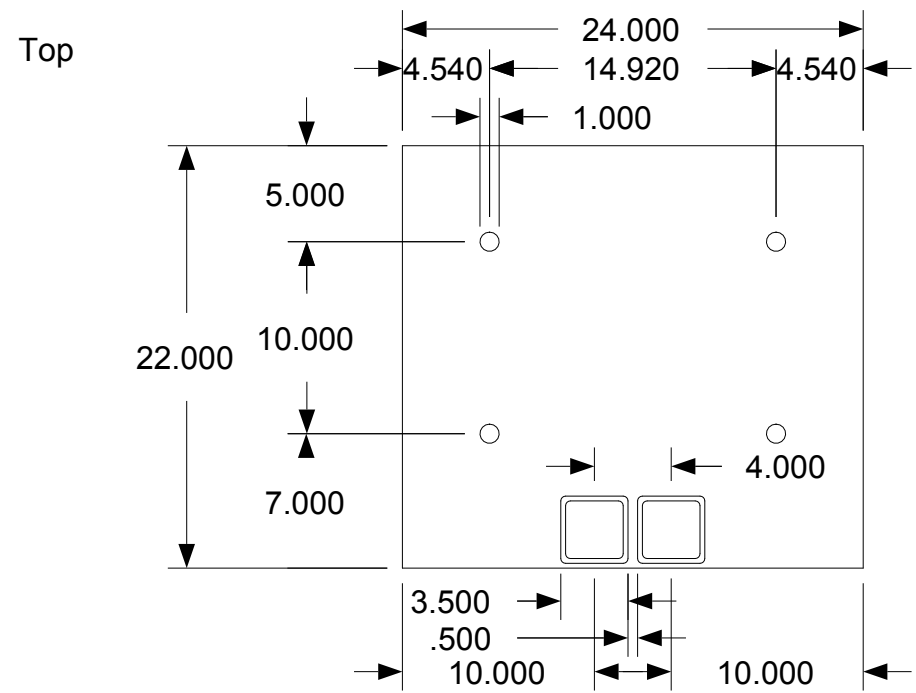

VIEW A&C

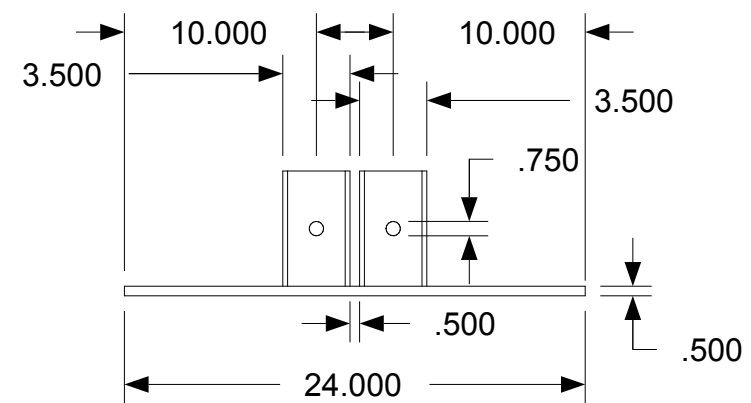

VIEW B&D

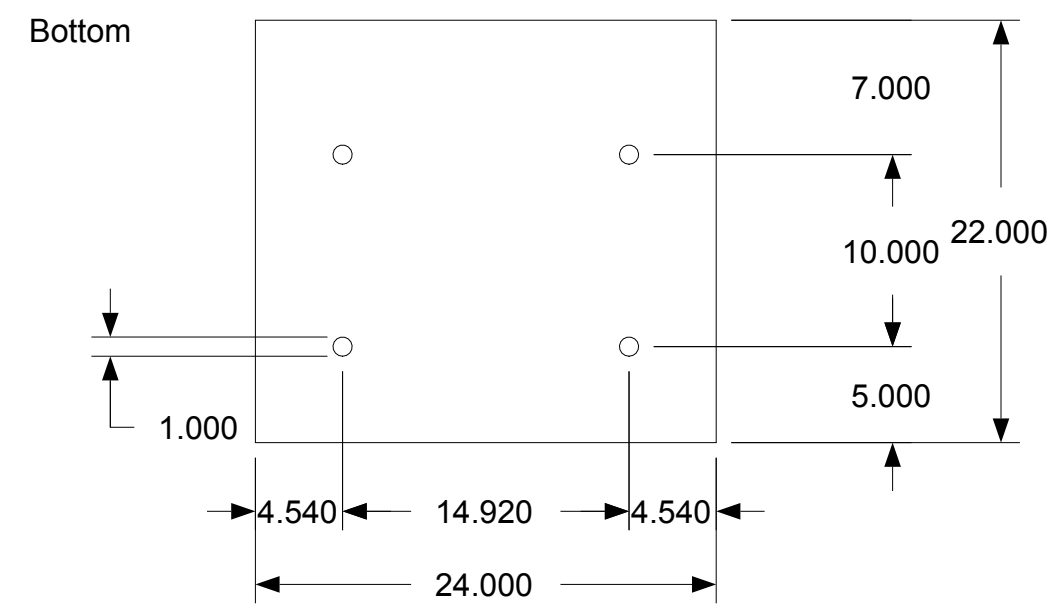

April 11, 2006
PDG.Domus.060323-1

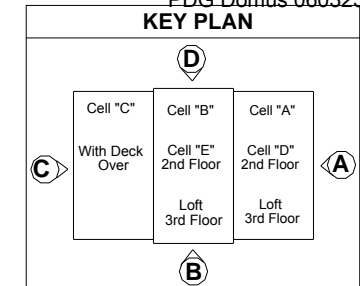

DRAWING
Foundation- Assembly Bellfoot foundation Type 3 Intermediate support Top plate
MODEL(S): Hartford
PAGE 372

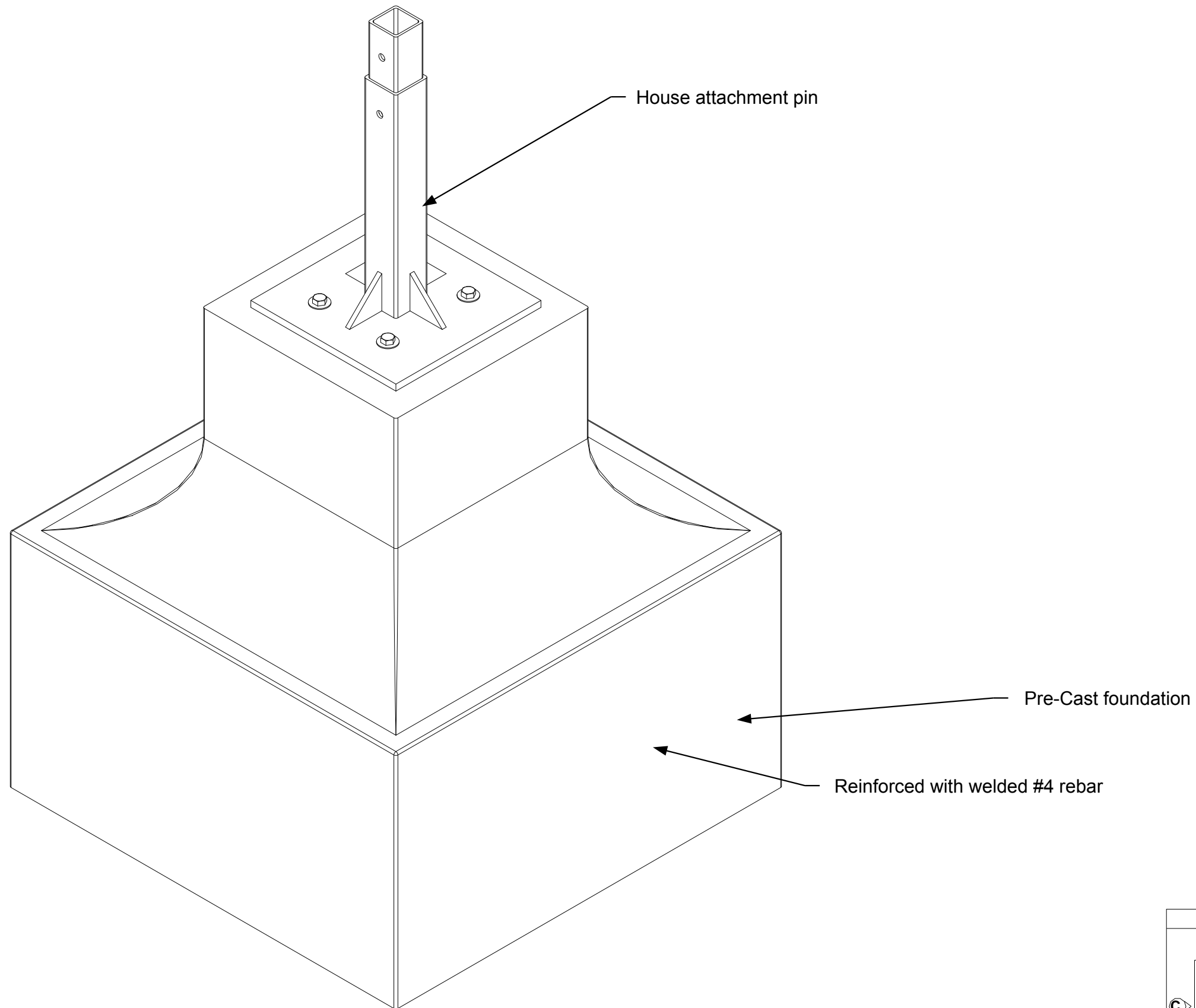

April 11, 2006
PDG.Domus.060323-1

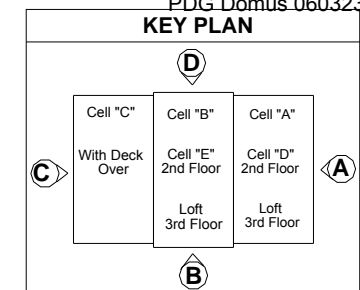

DRAWING

Foundation-
Assembly
Bellfoot foundation
Type 4
Corner support
Part identification

MODEL(S): Hartford

PAGE 373

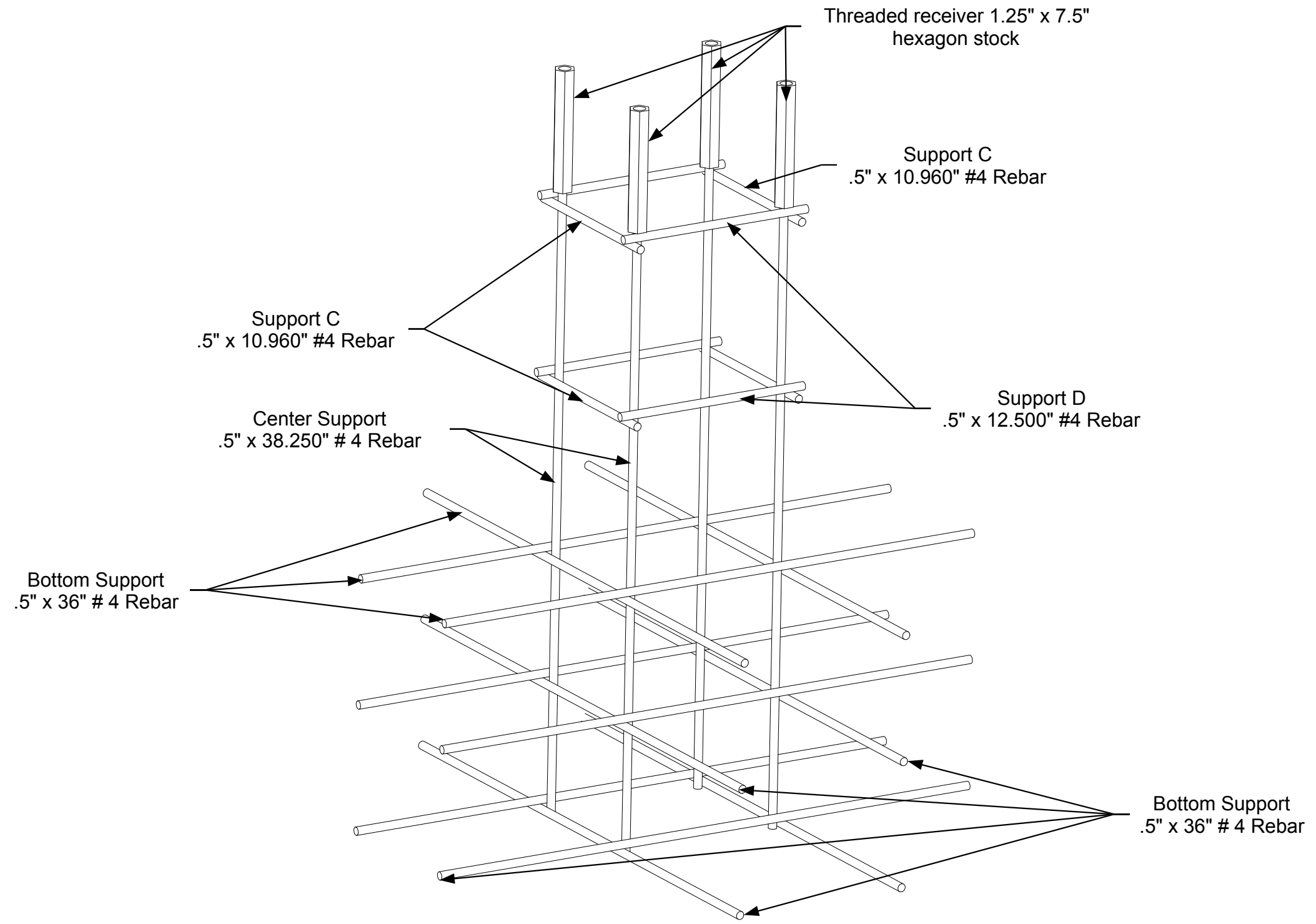

April 11, 2006
PDG.Domus.060323-1

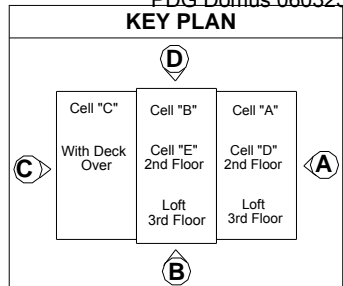

DRAWING
Foundation- Assembly Bellfoot foundation Type 4 Corner support Cage Part identification
MODEL(S): Hartford
PAGE 374

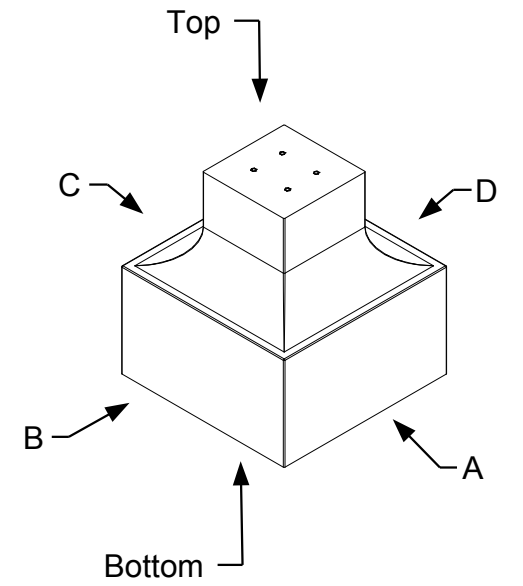
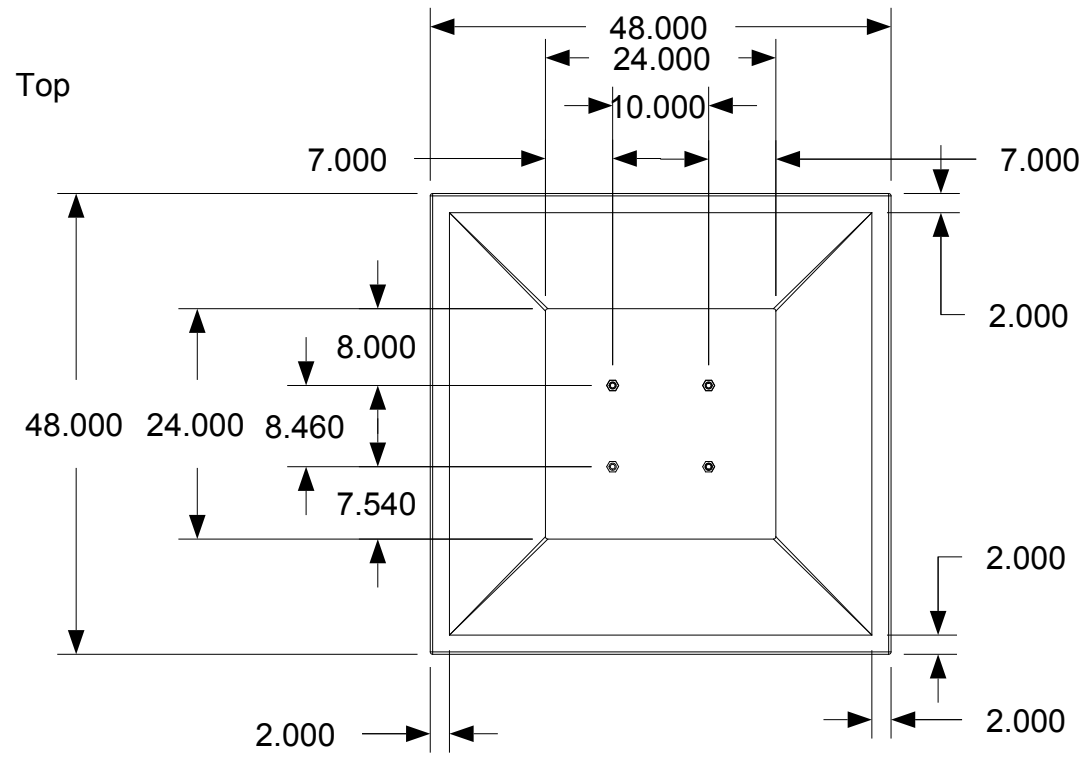

A&C

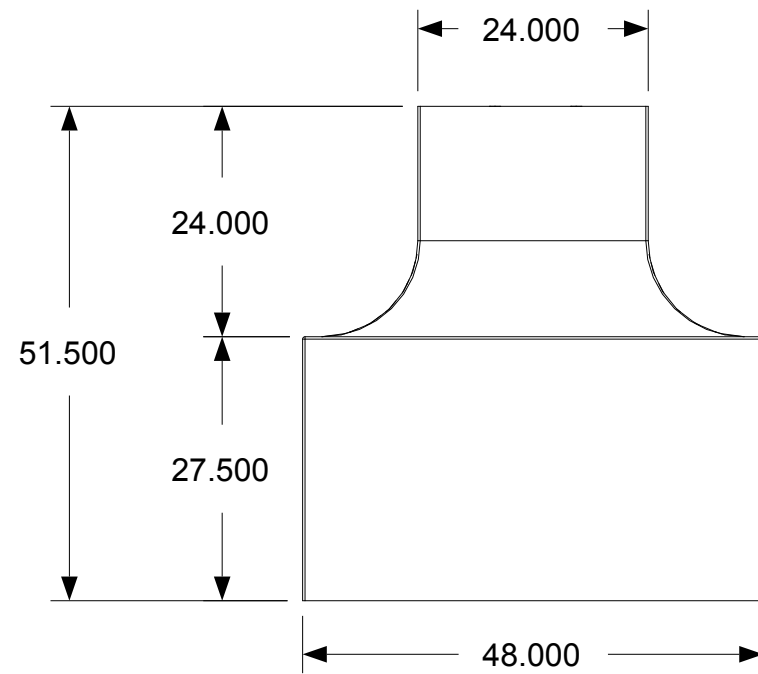

B&D

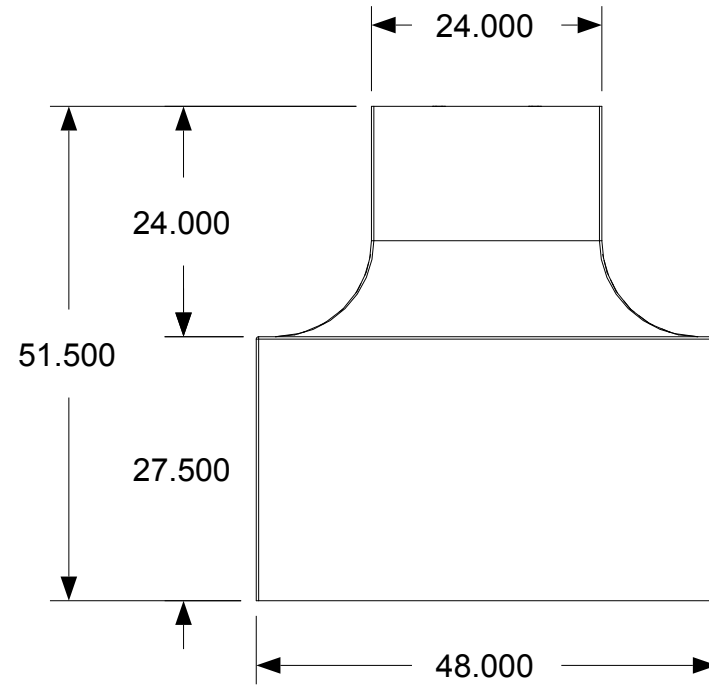

Bottom

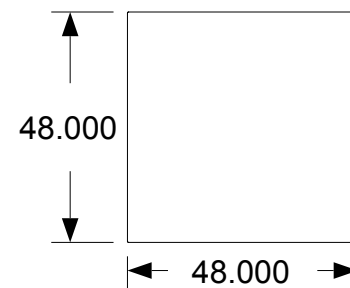

April 11, 2006
PDG.Domus.060323-1

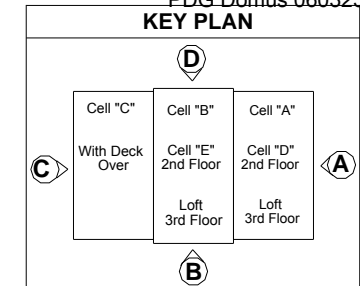

DRAWING
Foundation- Assembly Bellfoot foundation Type 4 Corner support Completed dimensions
MODEL(S): Hartford
PAGE 375

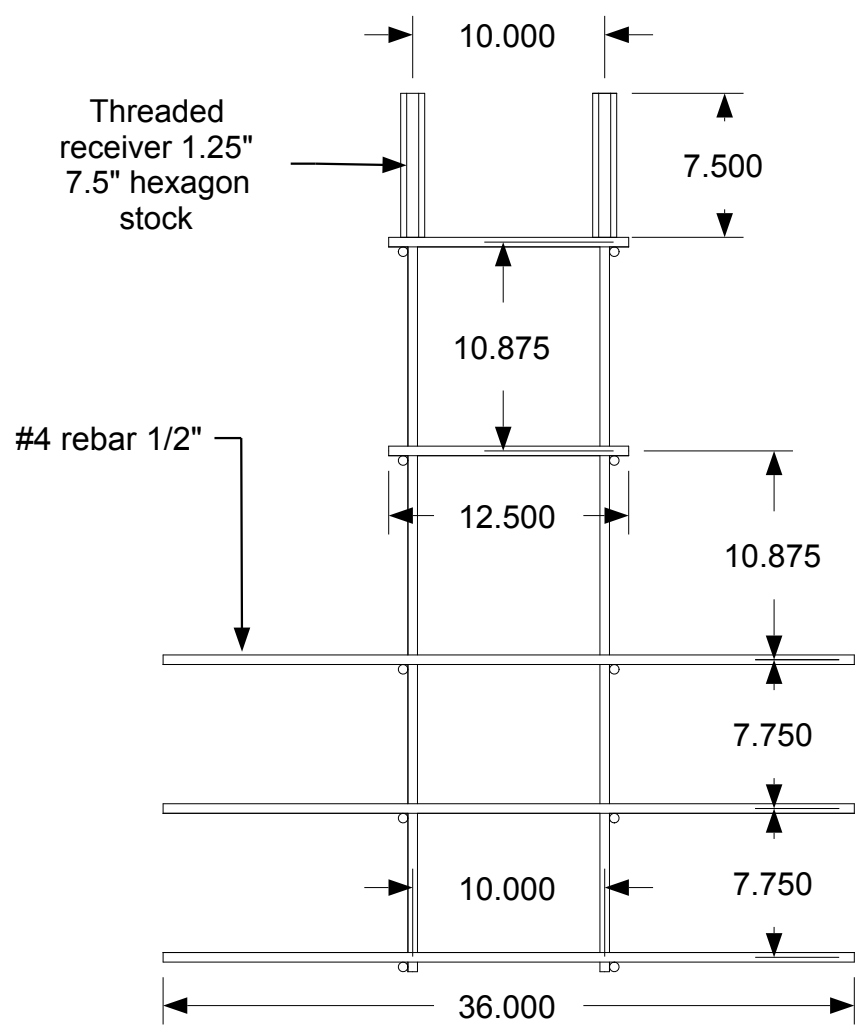
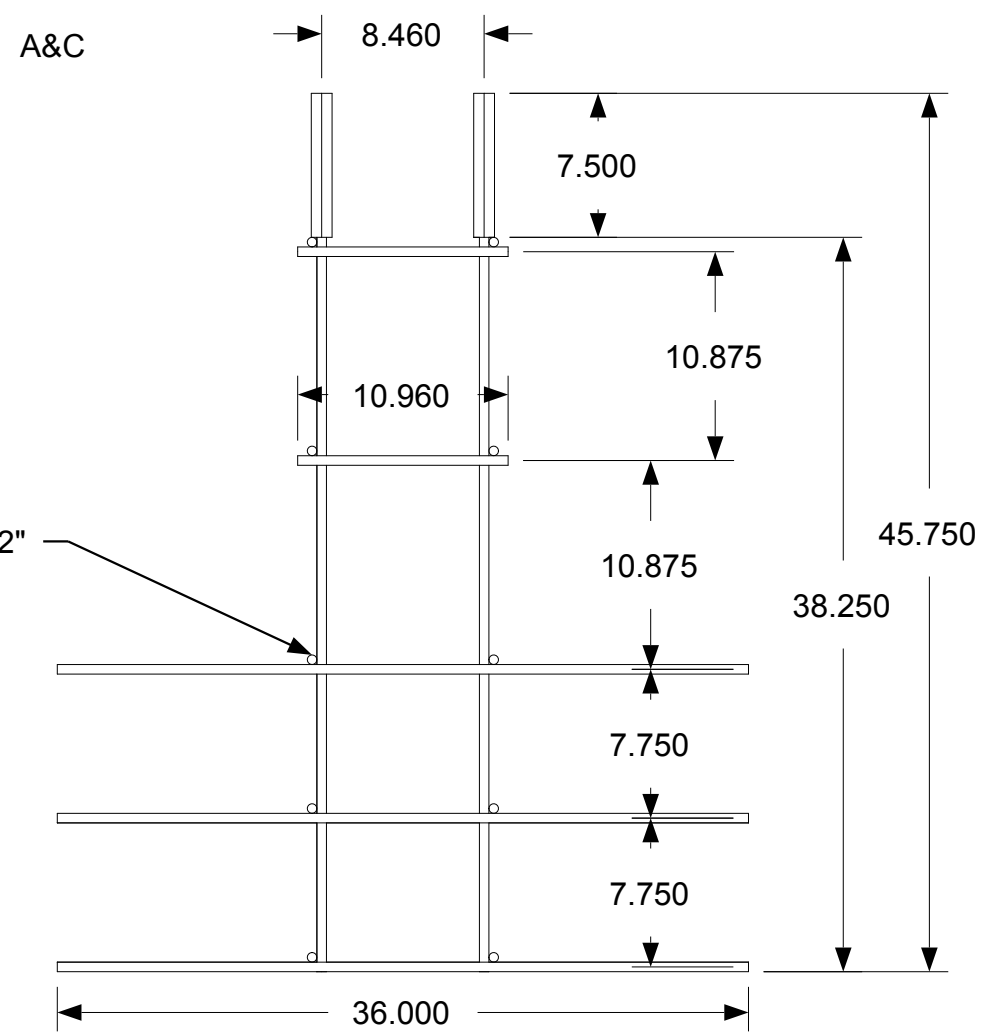
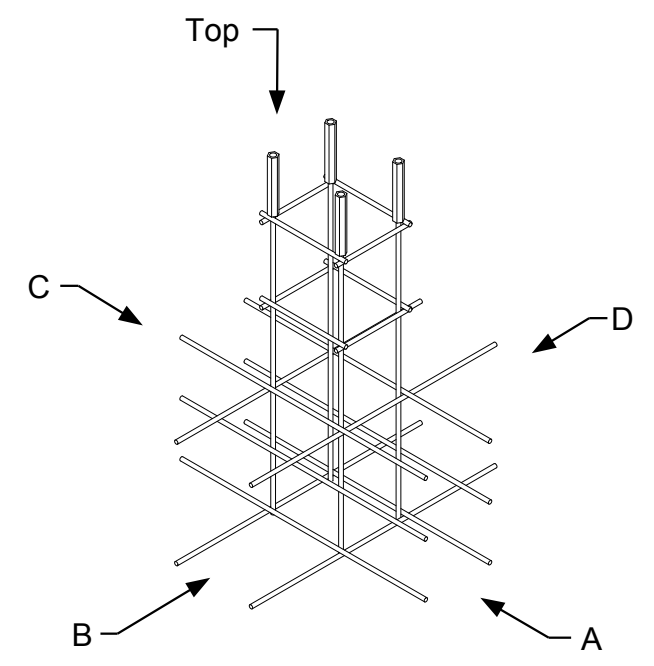
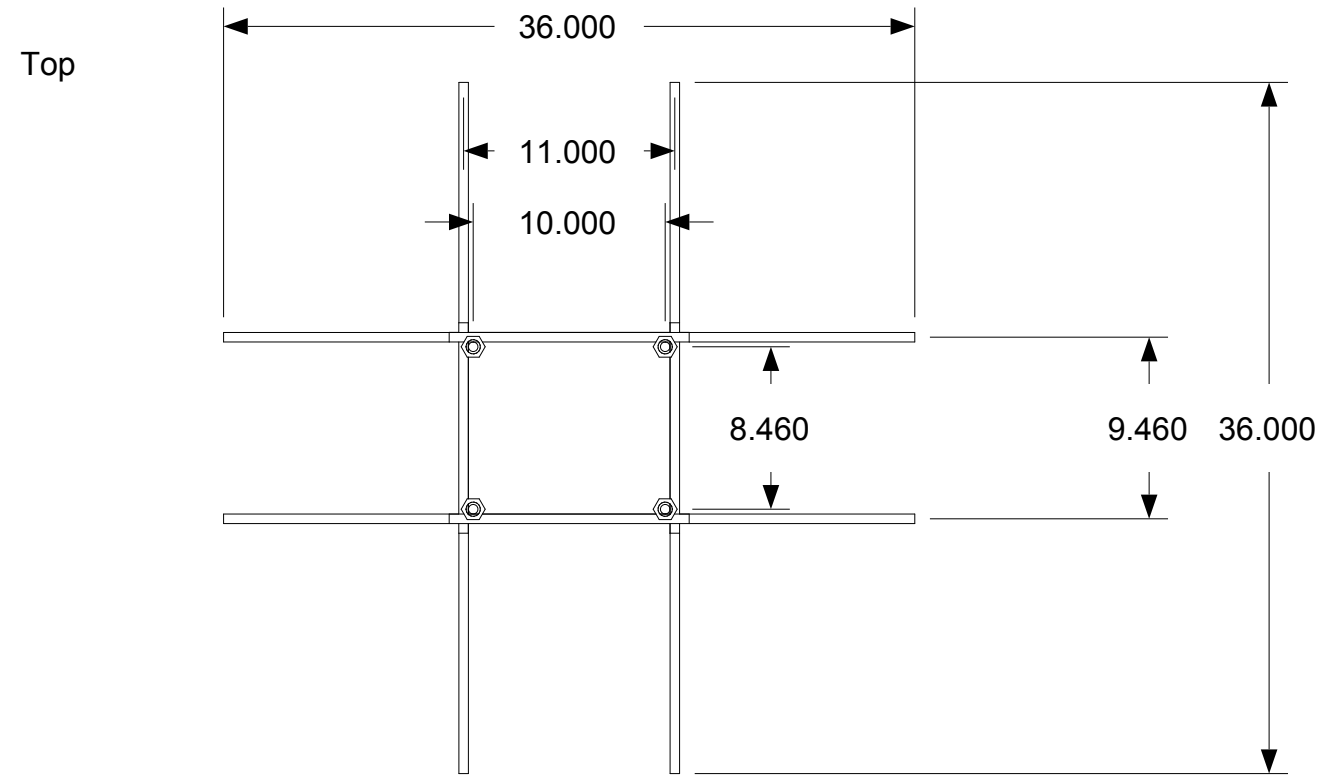

#4 rebar 1/2"

Threaded receiver 1.25" 7.5" hexagon stock

#4 rebar 1/2"



April 11, 2006
PDG.Domus.060323-1

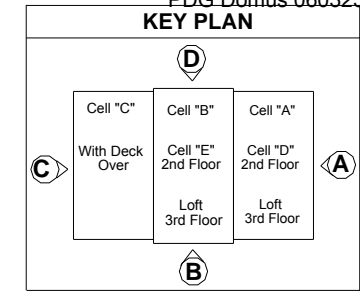

DRAWING

Foundation-
Assembly
Bellfoot foundation
Type 4
Corner support
Cage layout

MODEL(S): Hartford

PAGE 376

Top

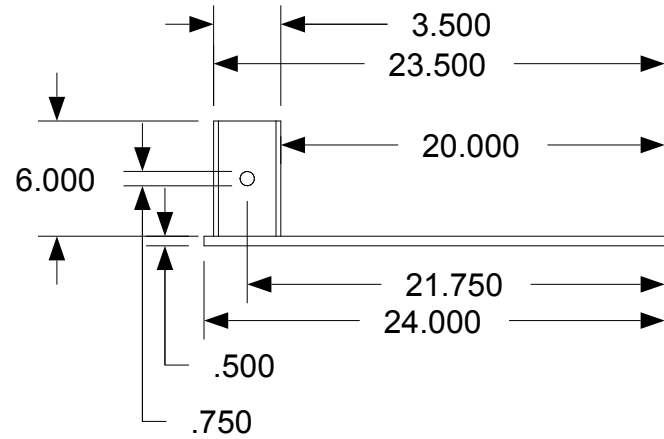
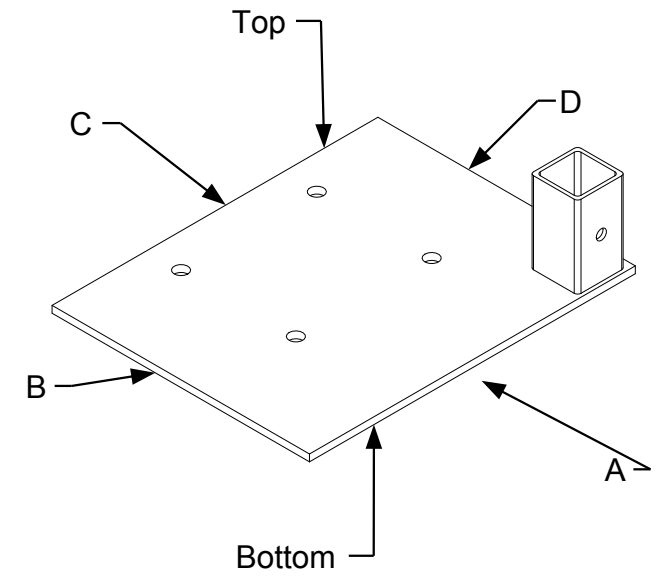
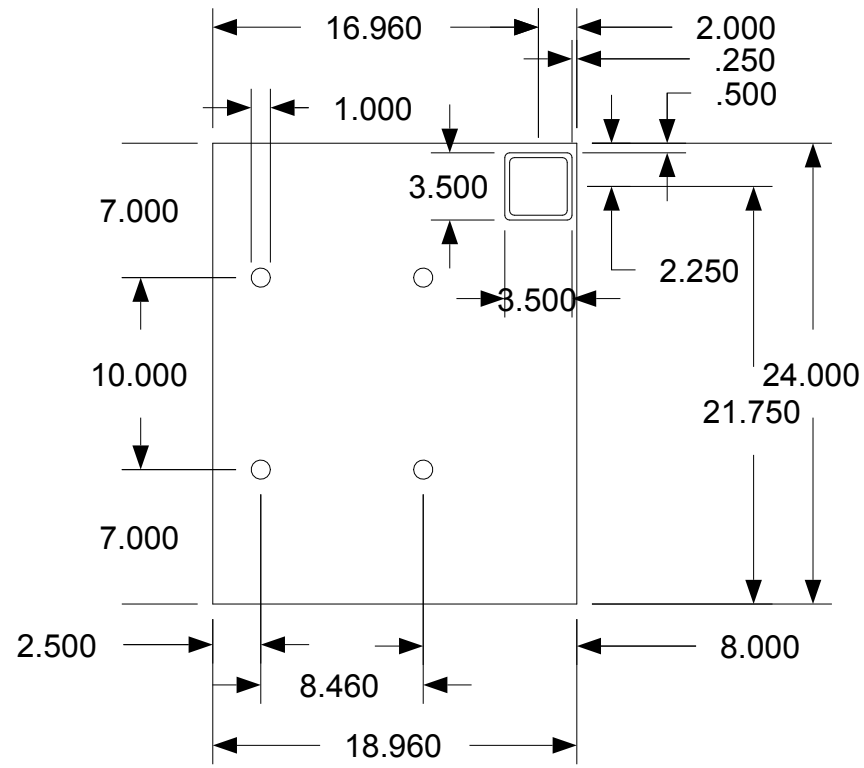

VIEW A&C

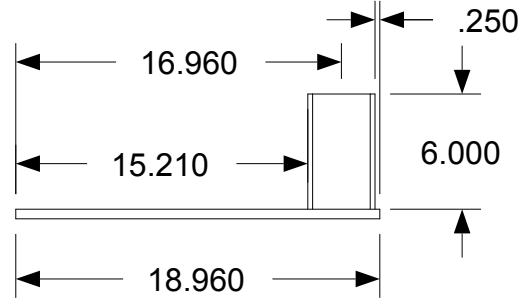

VIEW B&D

Bottom

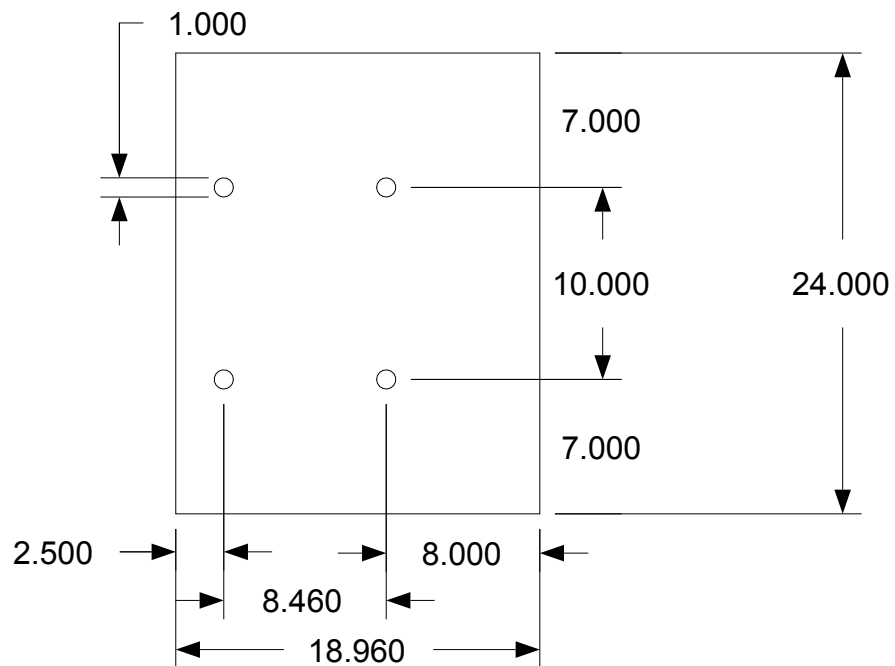

April 11, 2006
PDG.Domus.060323-1

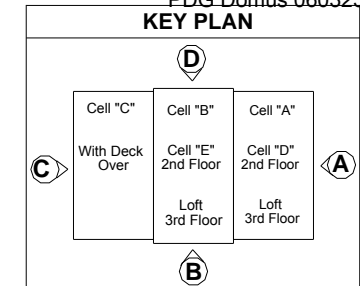

DRAWING

Foundation-
Assembly
Bellfoot foundation
Type 4
Corner support
Top plate

MODEL(S): Hartford

PAGE 377

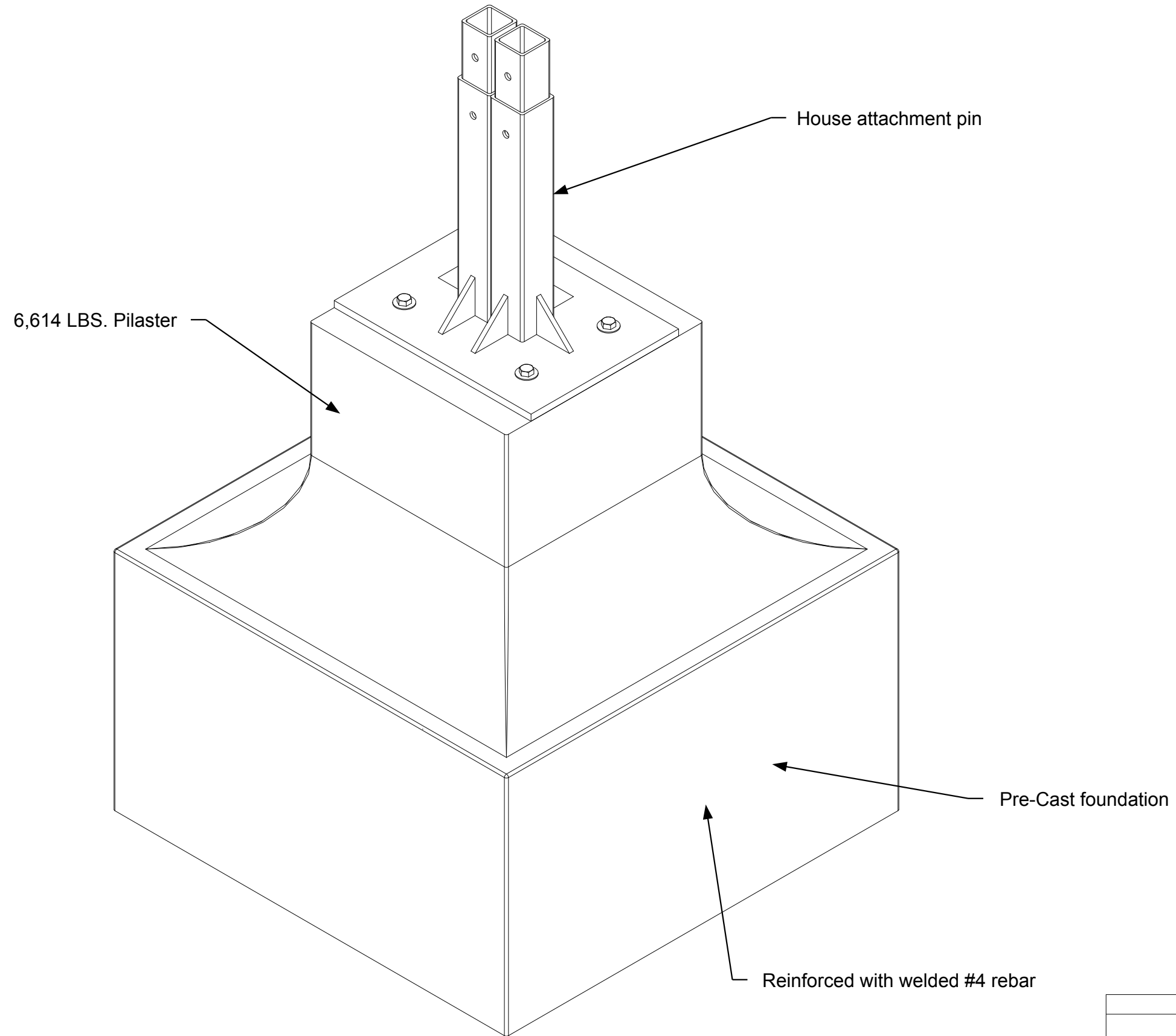

April 11, 2006
PDG Domus.060323-1

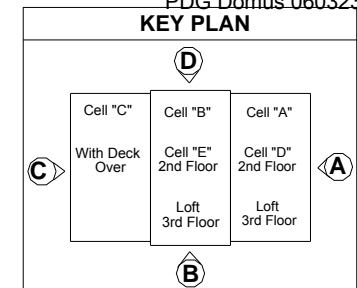

DRAWING
Foundation- Assembly Bellfoot foundation Type 4 Intermediate support Part identification
MODEL(S): Hartford
PAGE 378

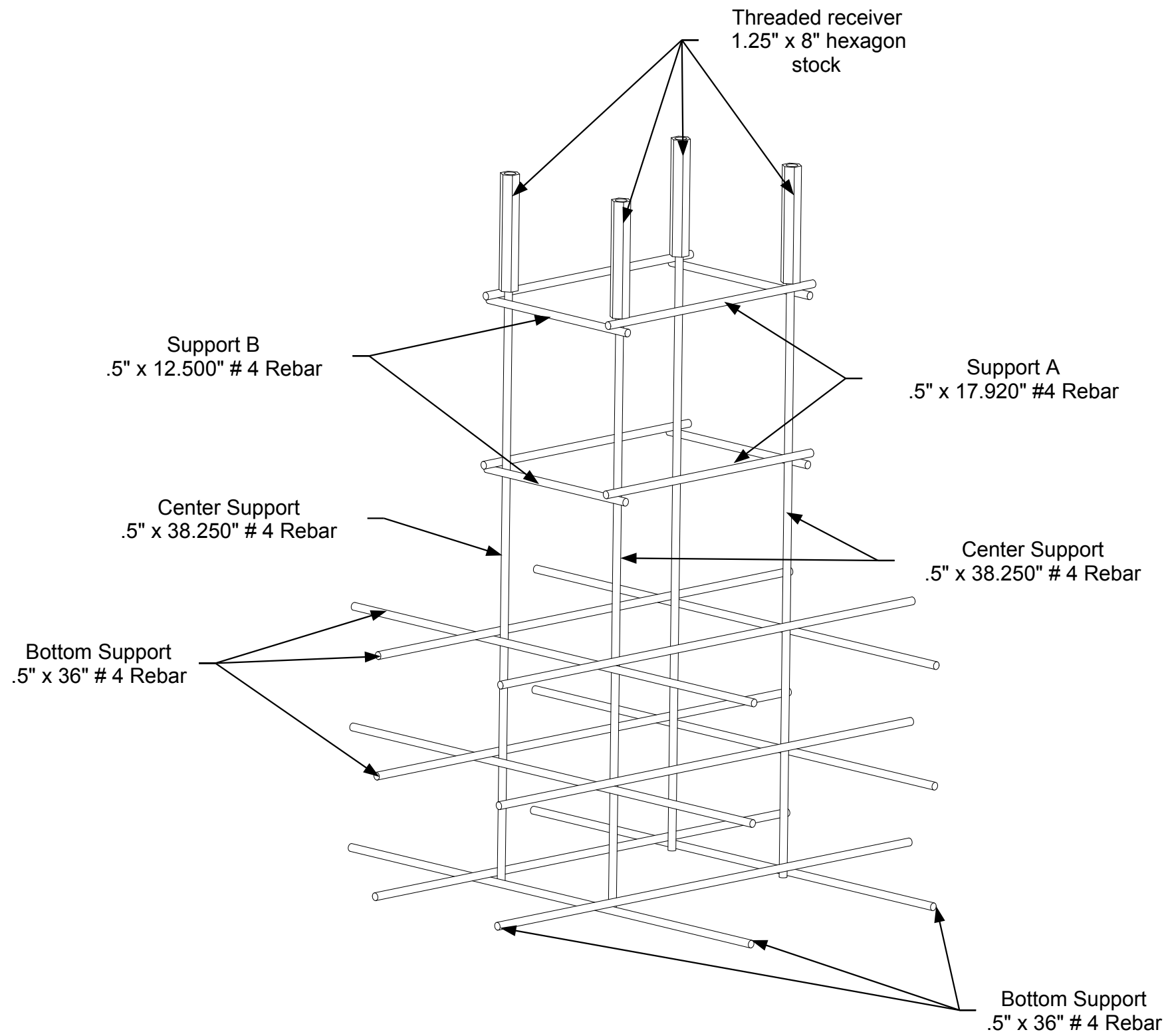

April 11, 2006
PDG Domus.060323-1

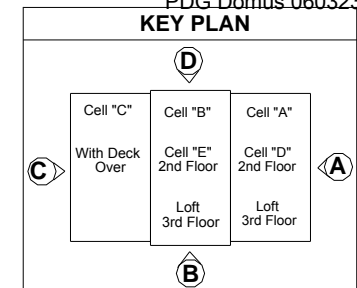

DRAWING
Foundation- Assembly Bellfoot foundation Type 4 Intermediate support Cage Part identification
MODEL(S): Hartford
PAGE 379

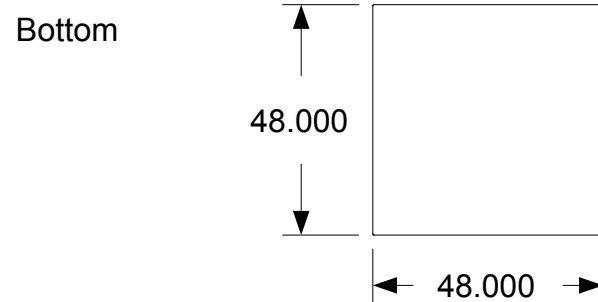
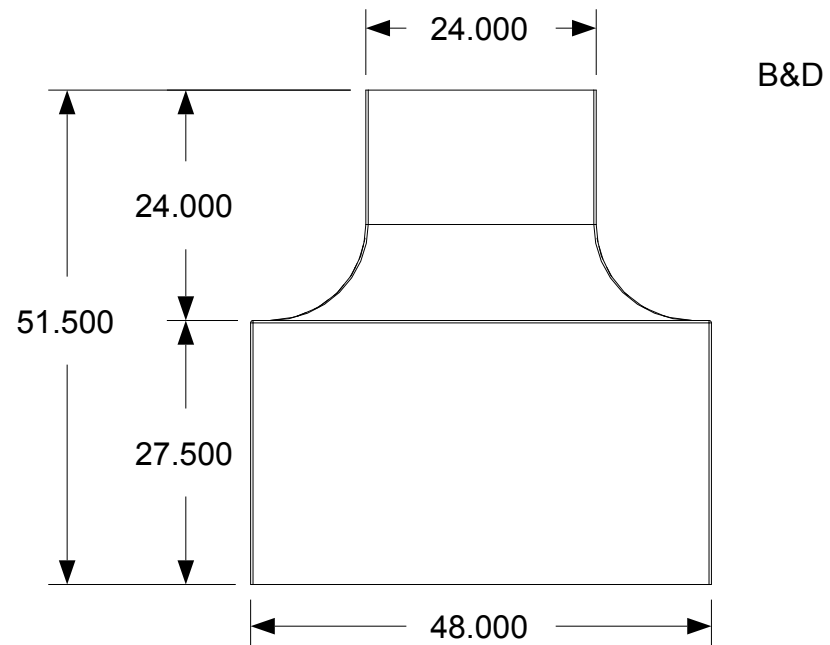
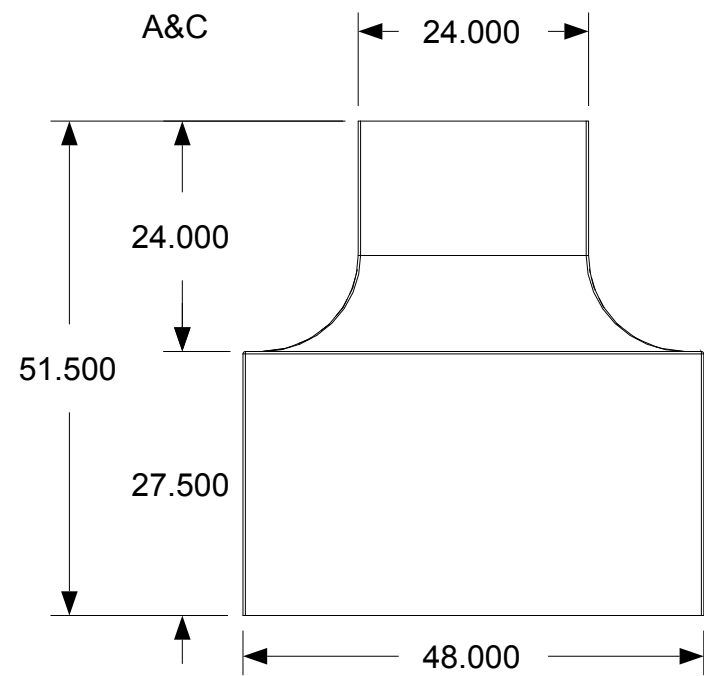
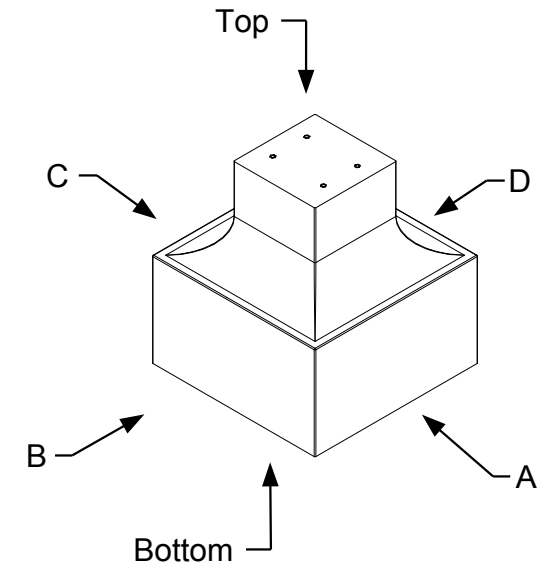
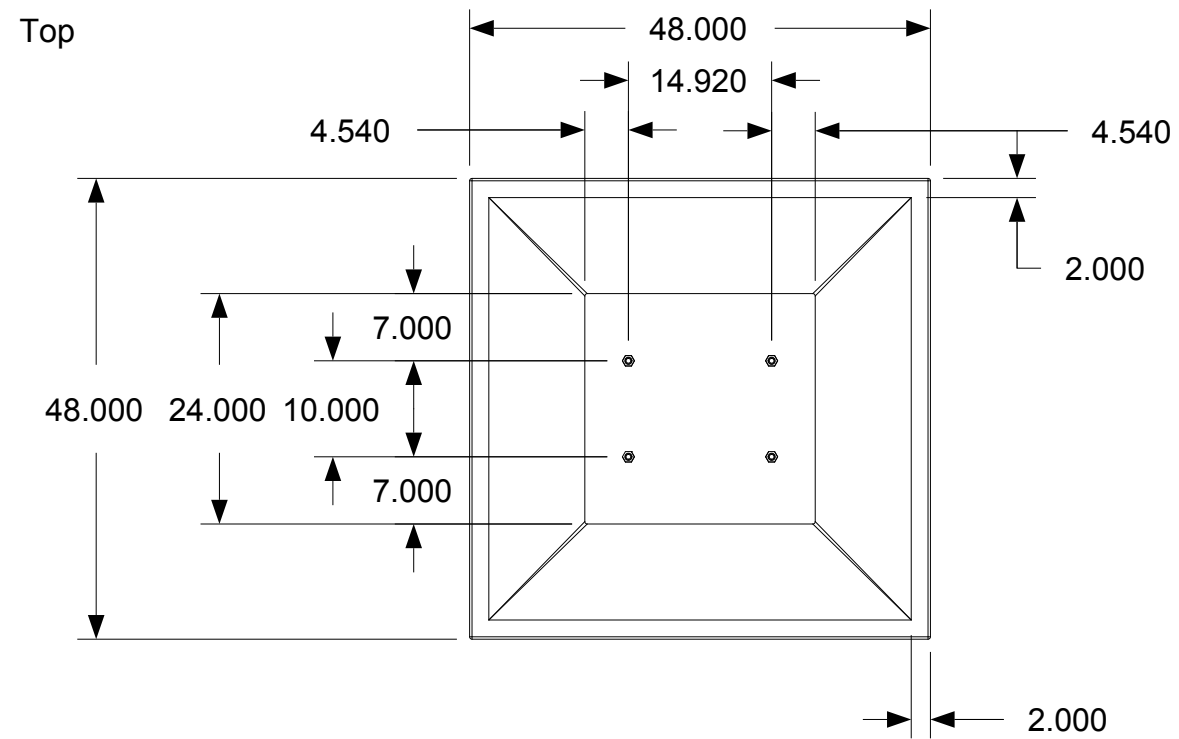

April 11, 2006
PDG.Domus.060323-1

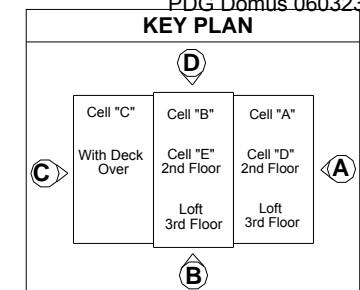

DRAWING
Foundation- Assembly Bellfoot foundation Type 4 Intermediate support Completed dimensions
MODEL(S): Hartford
PAGE 380

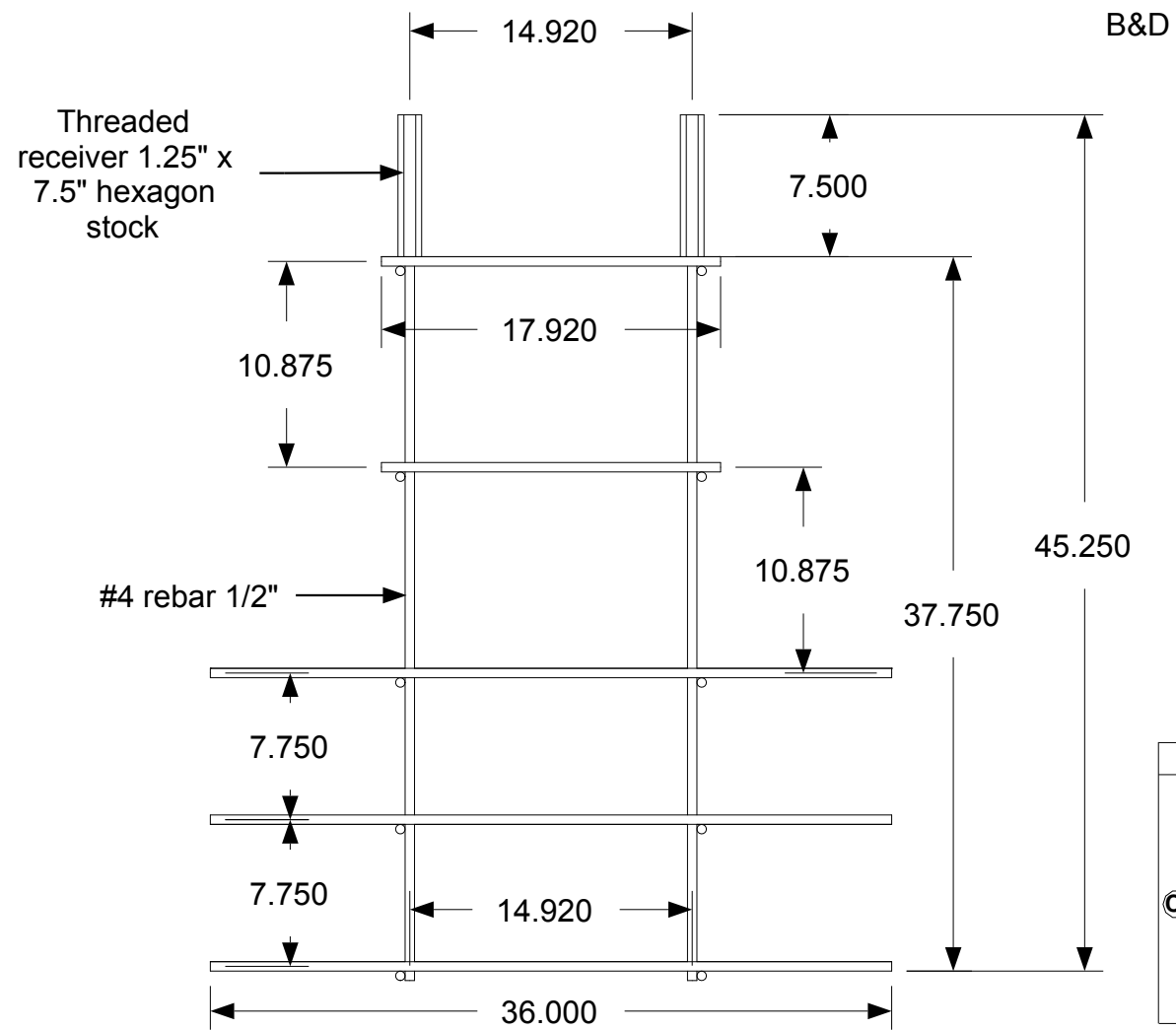
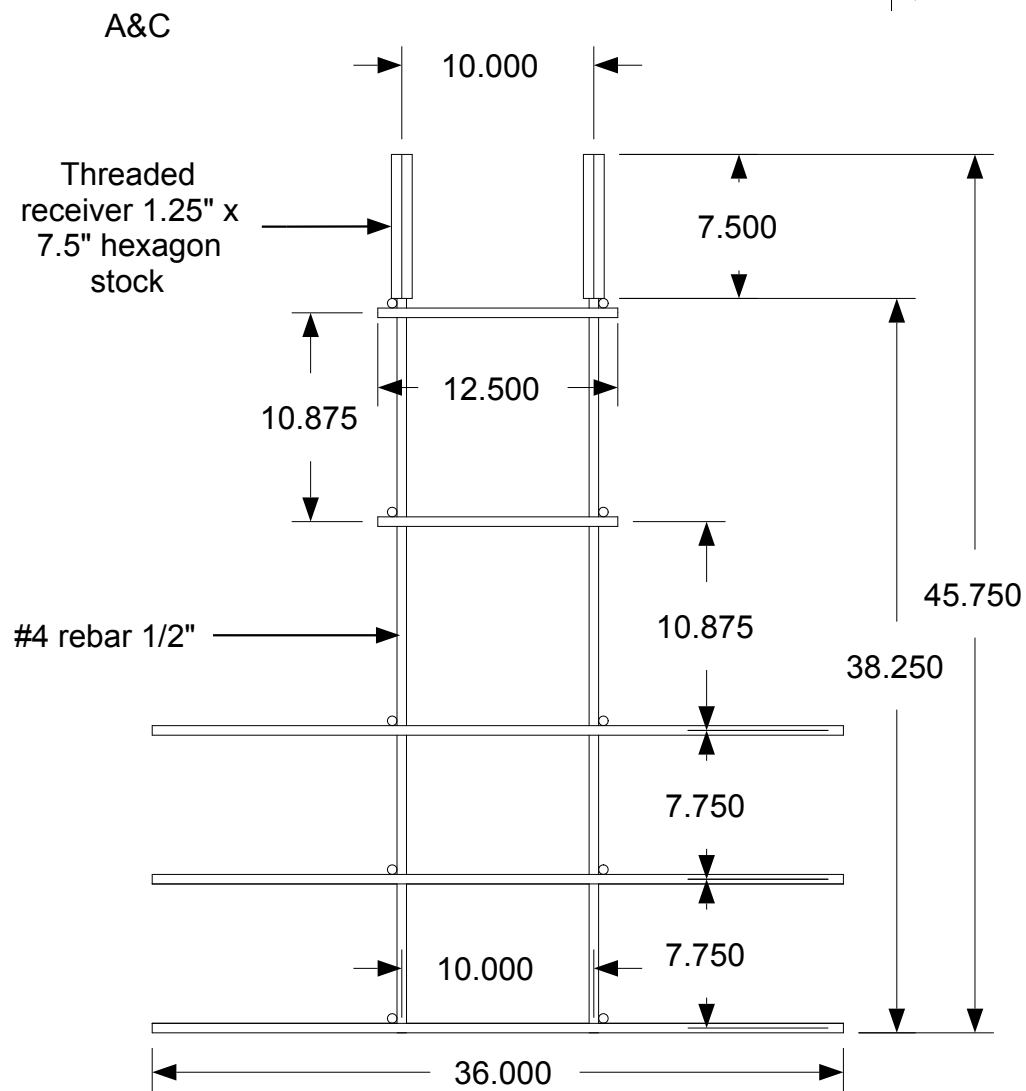
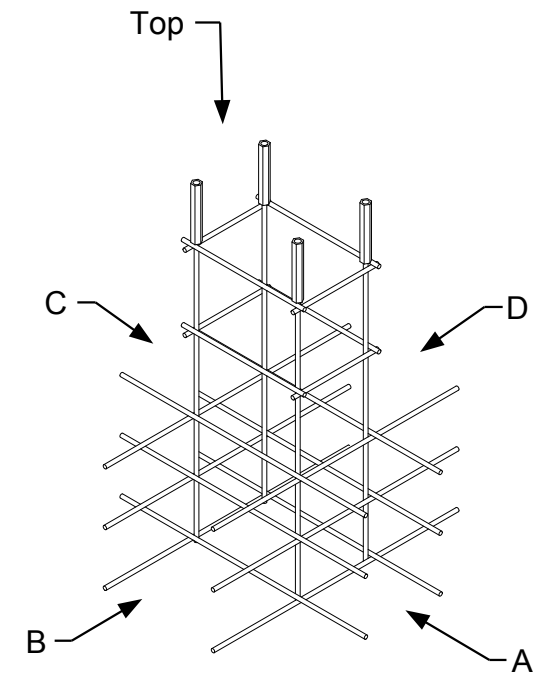
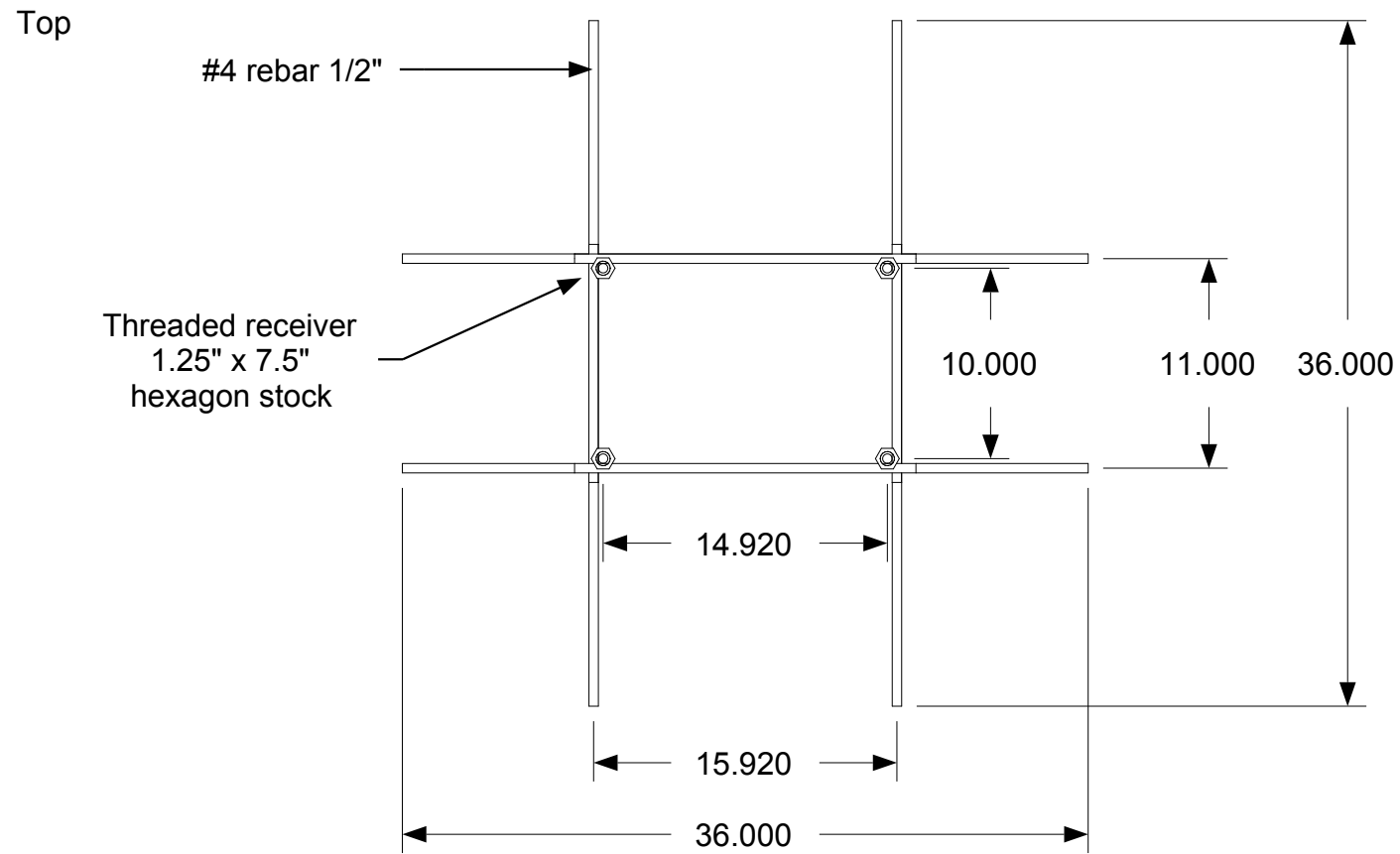



April 11, 2006
PDG.Domus.060323-1

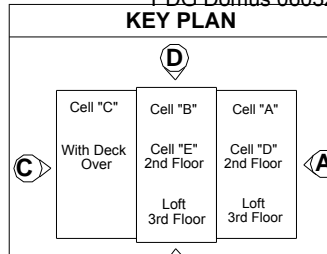

ANTONIO COLOSIMO
6520
REGISTERED ARCHITECT

KEY PLAN	DRAWING
	<p>Foundation- Assembly Bellfoot foundation Type 4 Intermediate support Cage layout</p>
MODEL(S): Hartford	PAGE 381

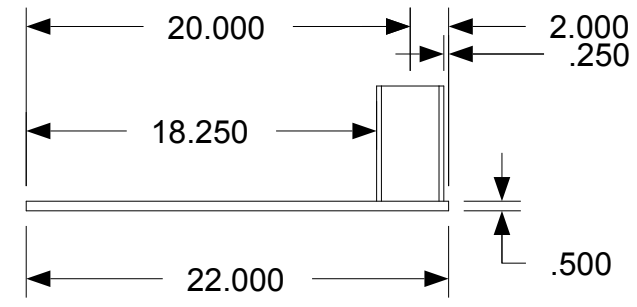
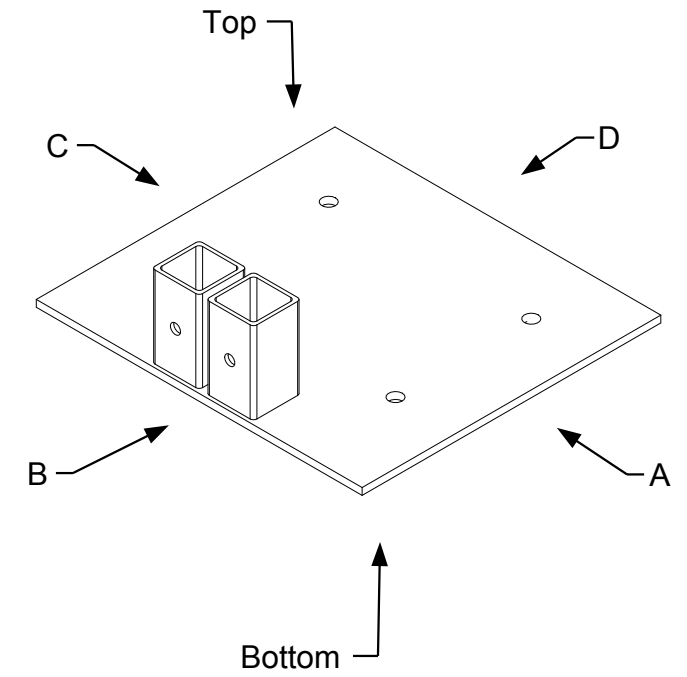
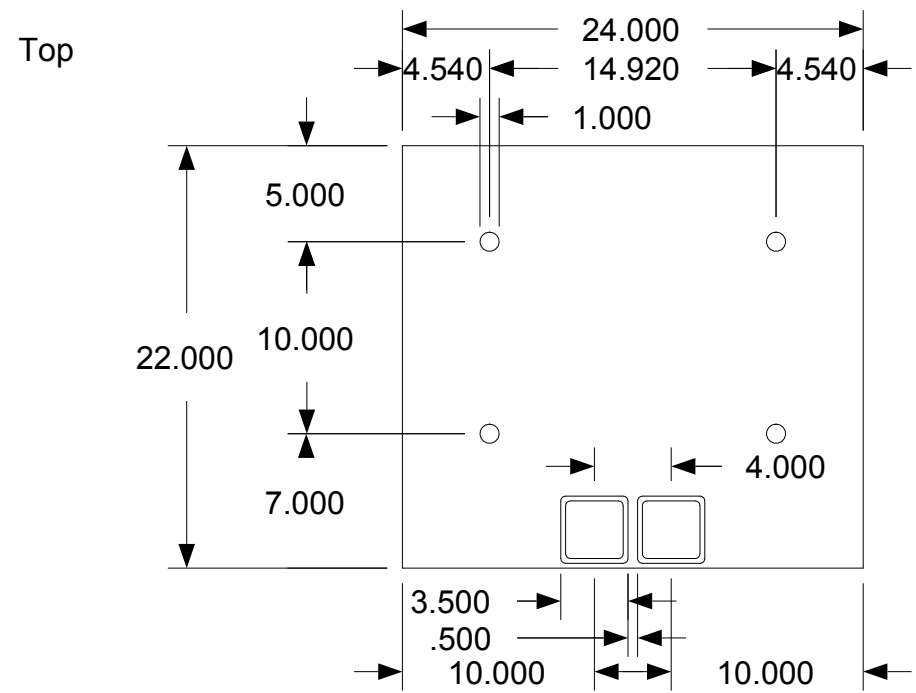

VIEW A&C

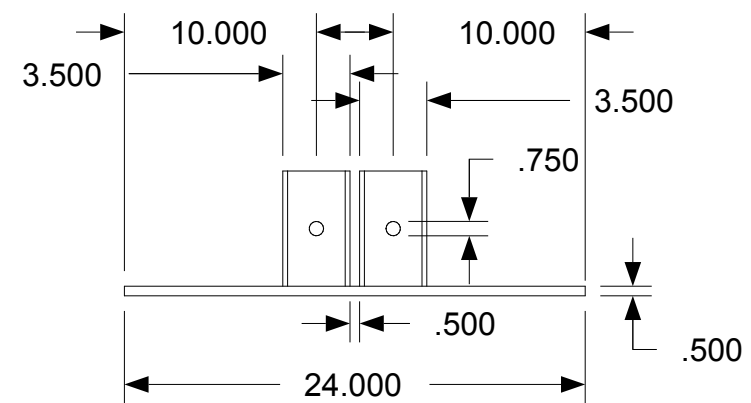

VIEW B&D

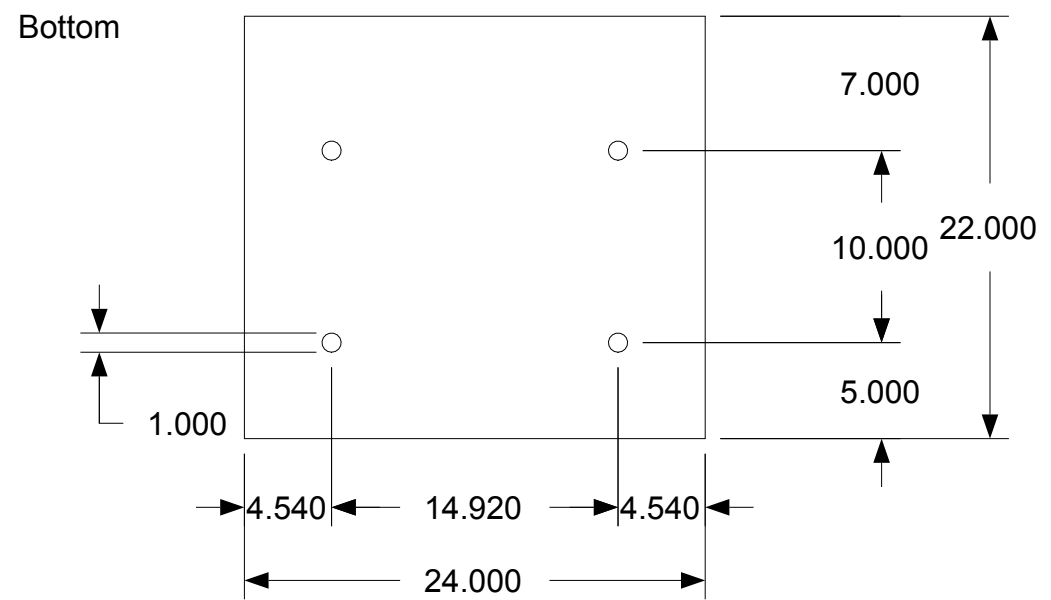

April 11, 2006
PDG.Domus.060323-1

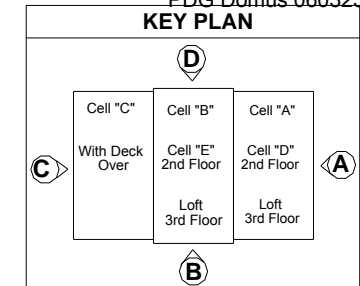

DRAWING	
Foundation- Assembly Bellfoot foundation Type 4 Intermediate support Top plate	
MODEL(S): Hartford	
PAGE 382	

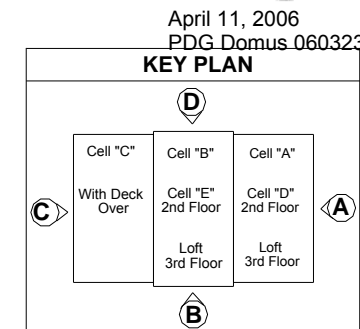
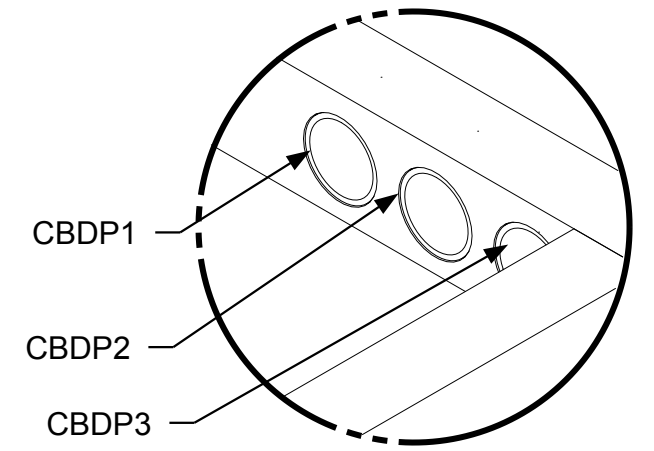
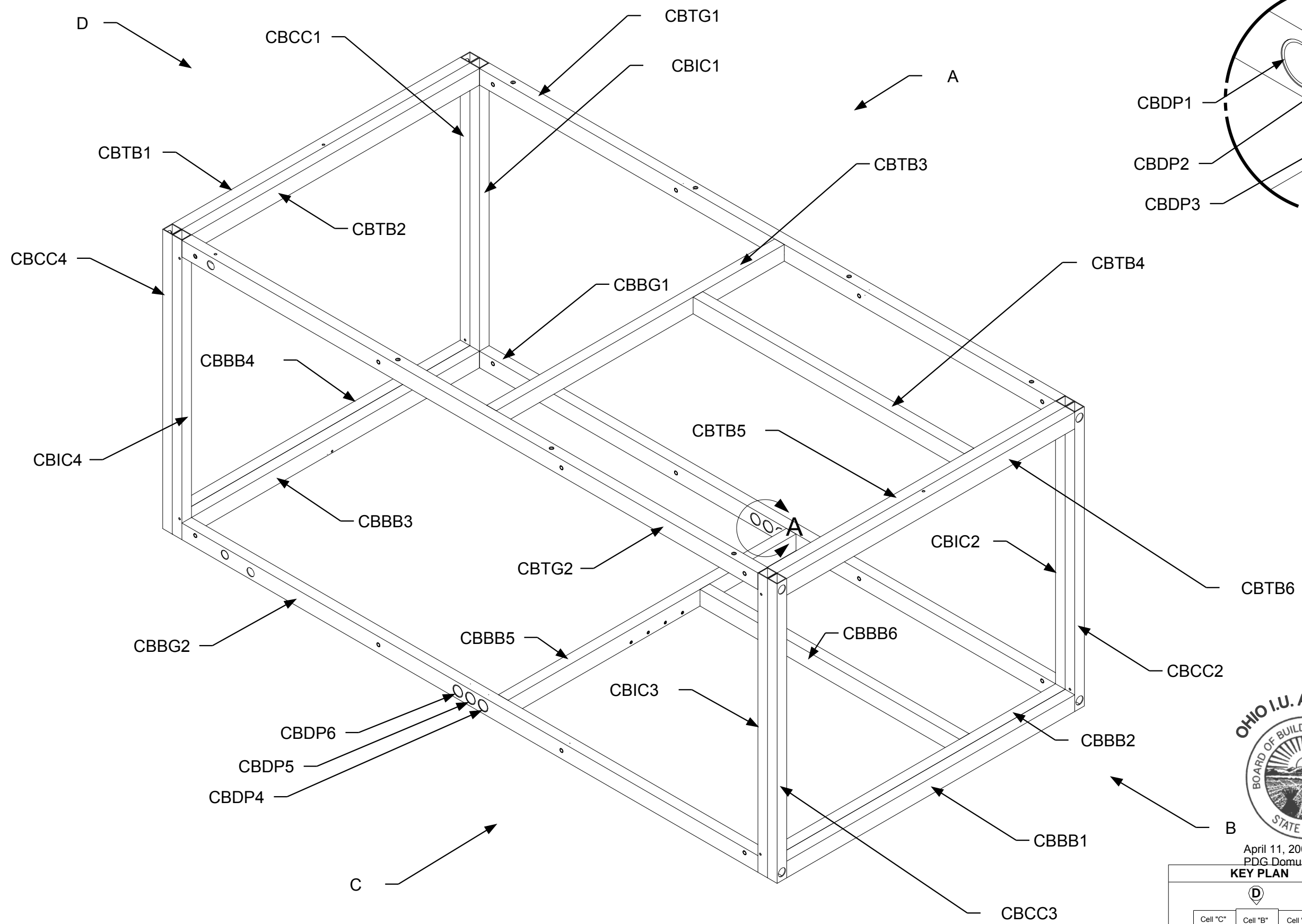

DRAWING
 Cell B
 Basement-
 Assembly
 Structural-Assembly
 Part identification
 April 11, 2006
 PDG.Domus.060323-1
MODEL(S): Hartford
PAGE 383

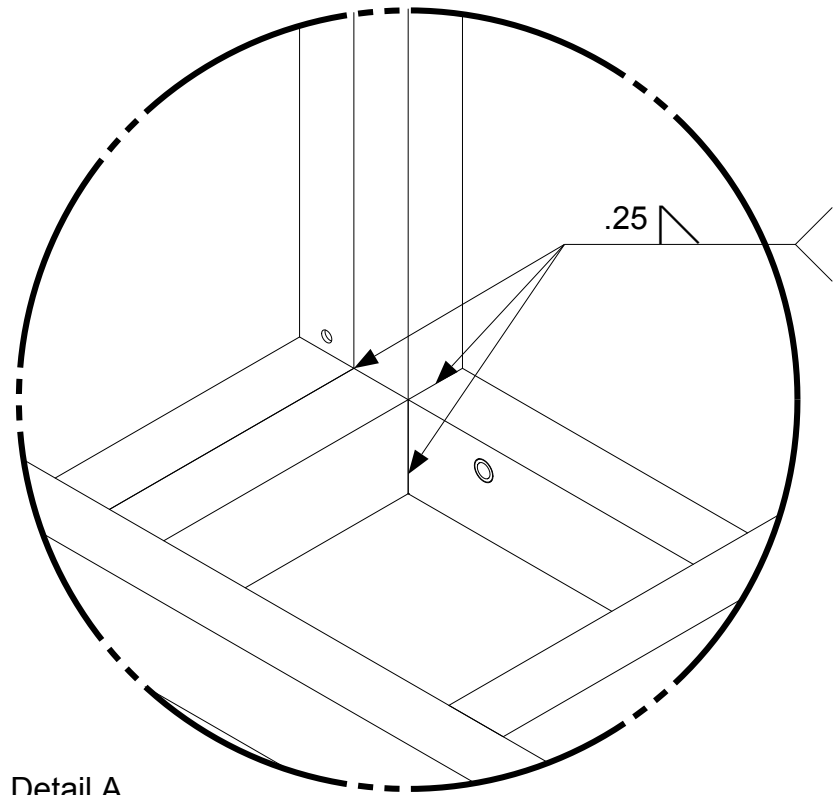

Detail A

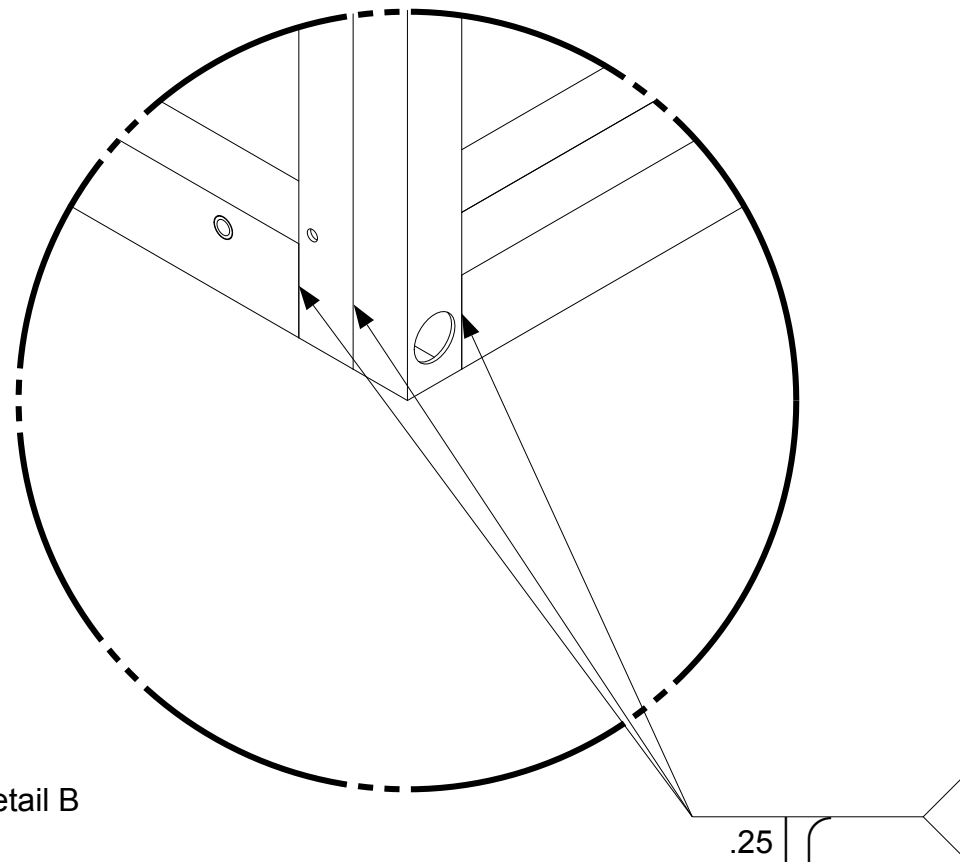

Detail B

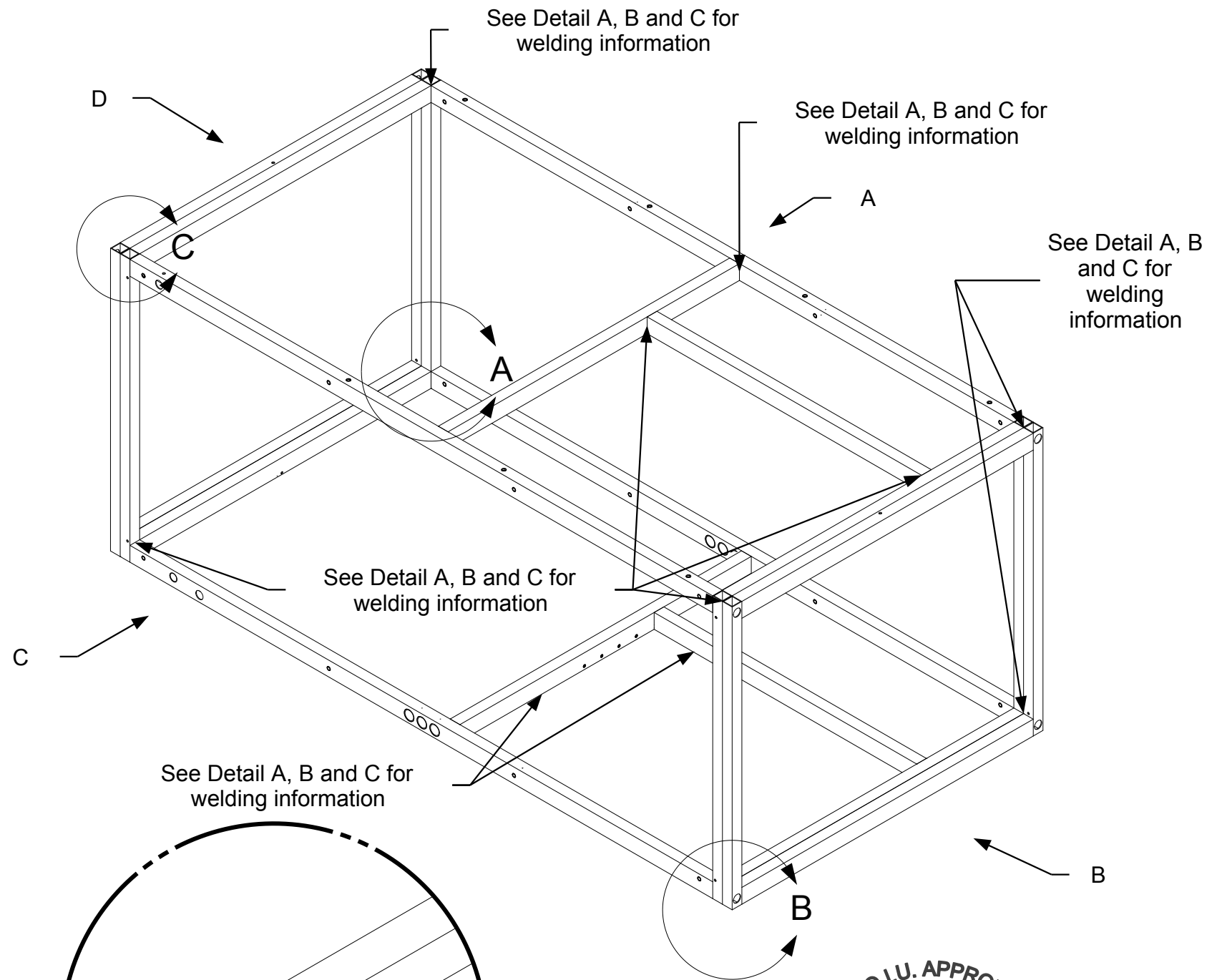

Detail C

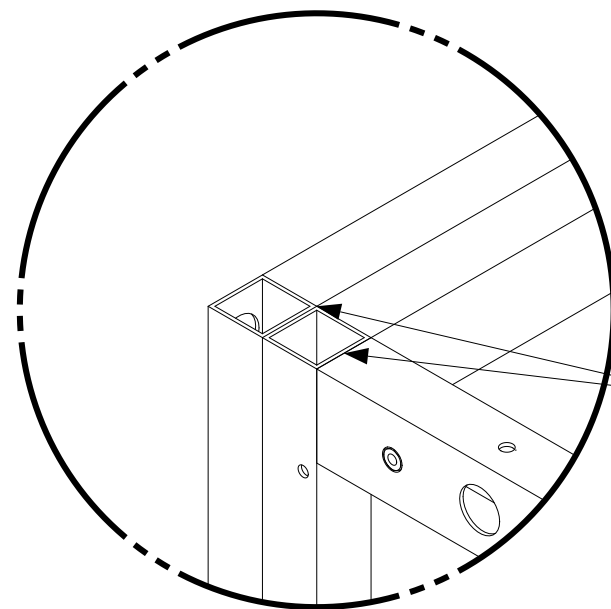

PDG Domus.060323-1

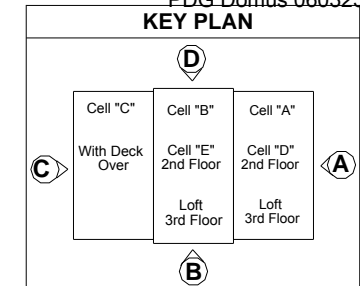

DRAWING
Cell B Basement- Assembly Structural- Assembly Welding
MODEL(S): Hartford
PAGE 384

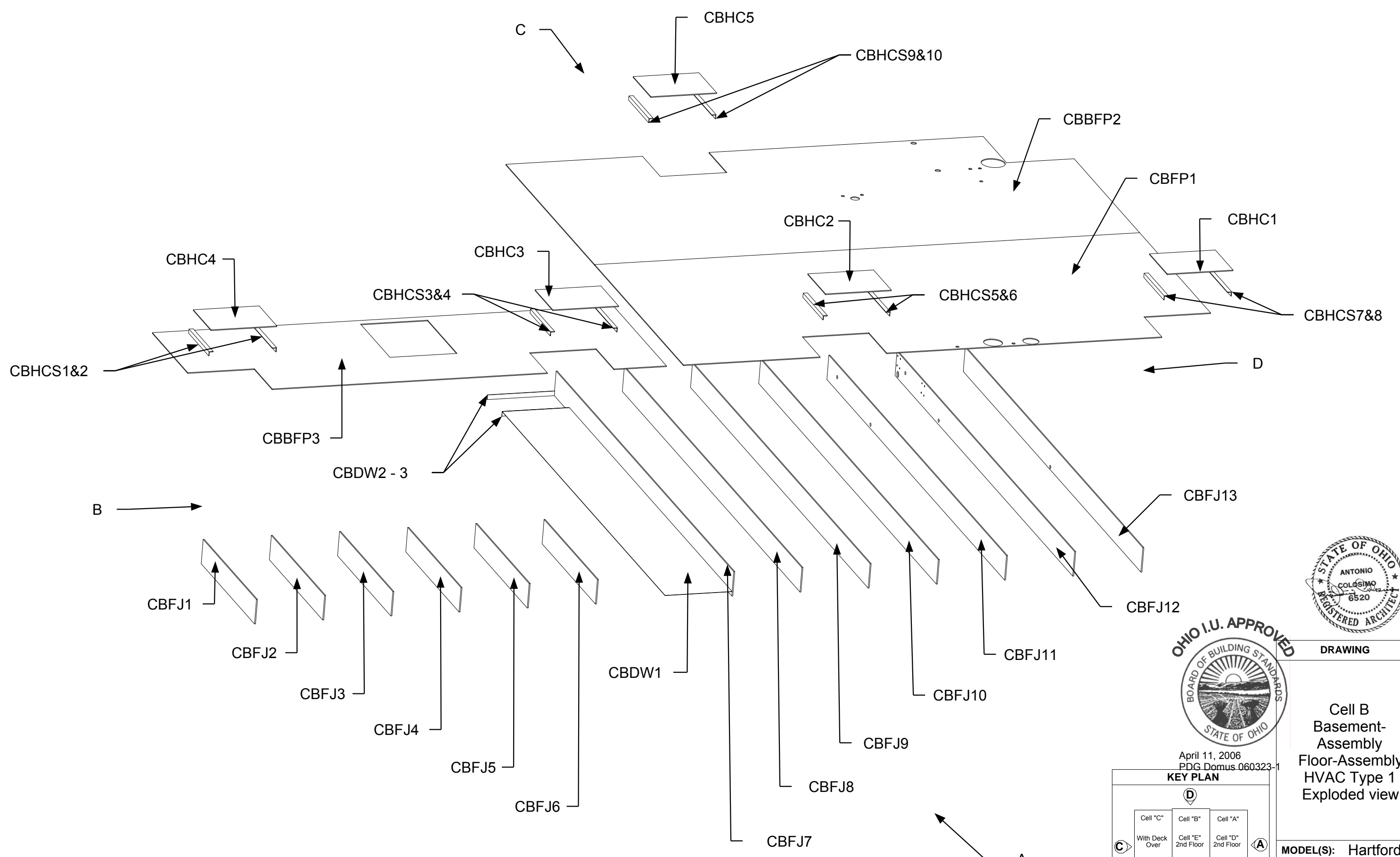

April 11, 2006
PDG.Domus.060323-1

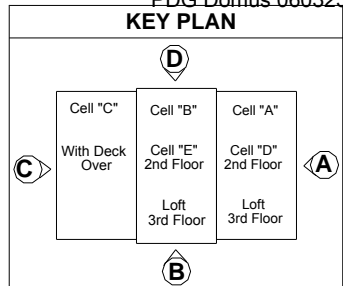

DRAWING

Cell B
Basement-
Assembly
Floor-Assembly
HVAC Type 1
Exploded view

MODEL(S): Hartford

PAGE 385

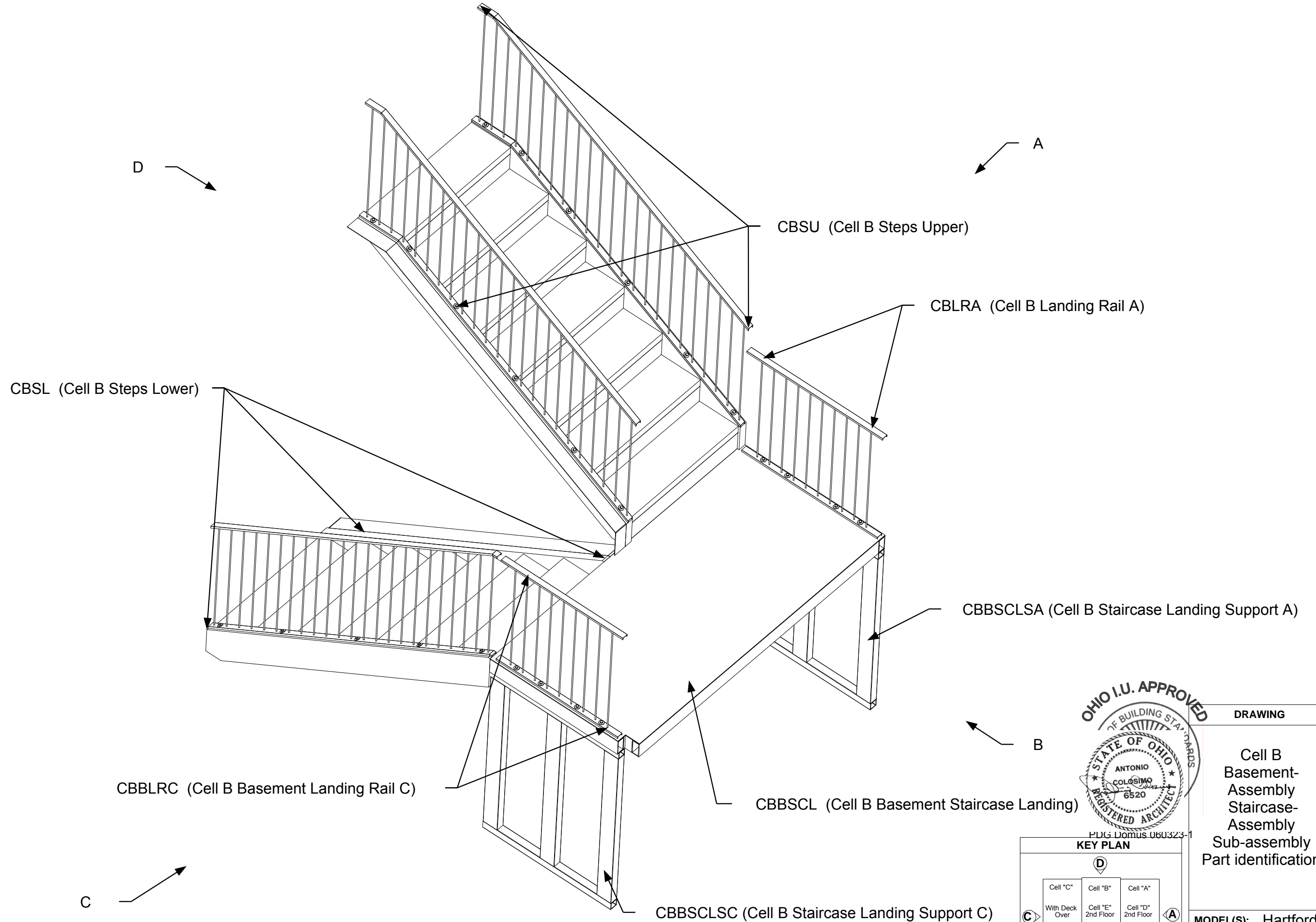

PDG Domus.060323-1

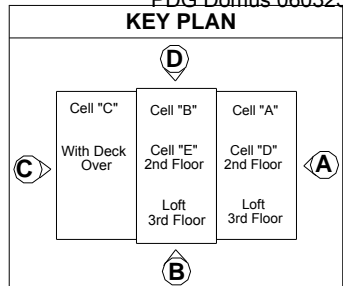

DRAWING
Cell B Basement- Assembly Staircase- Assembly Sub-assembly Part identification
MODEL(S): Hartford
PAGE 386

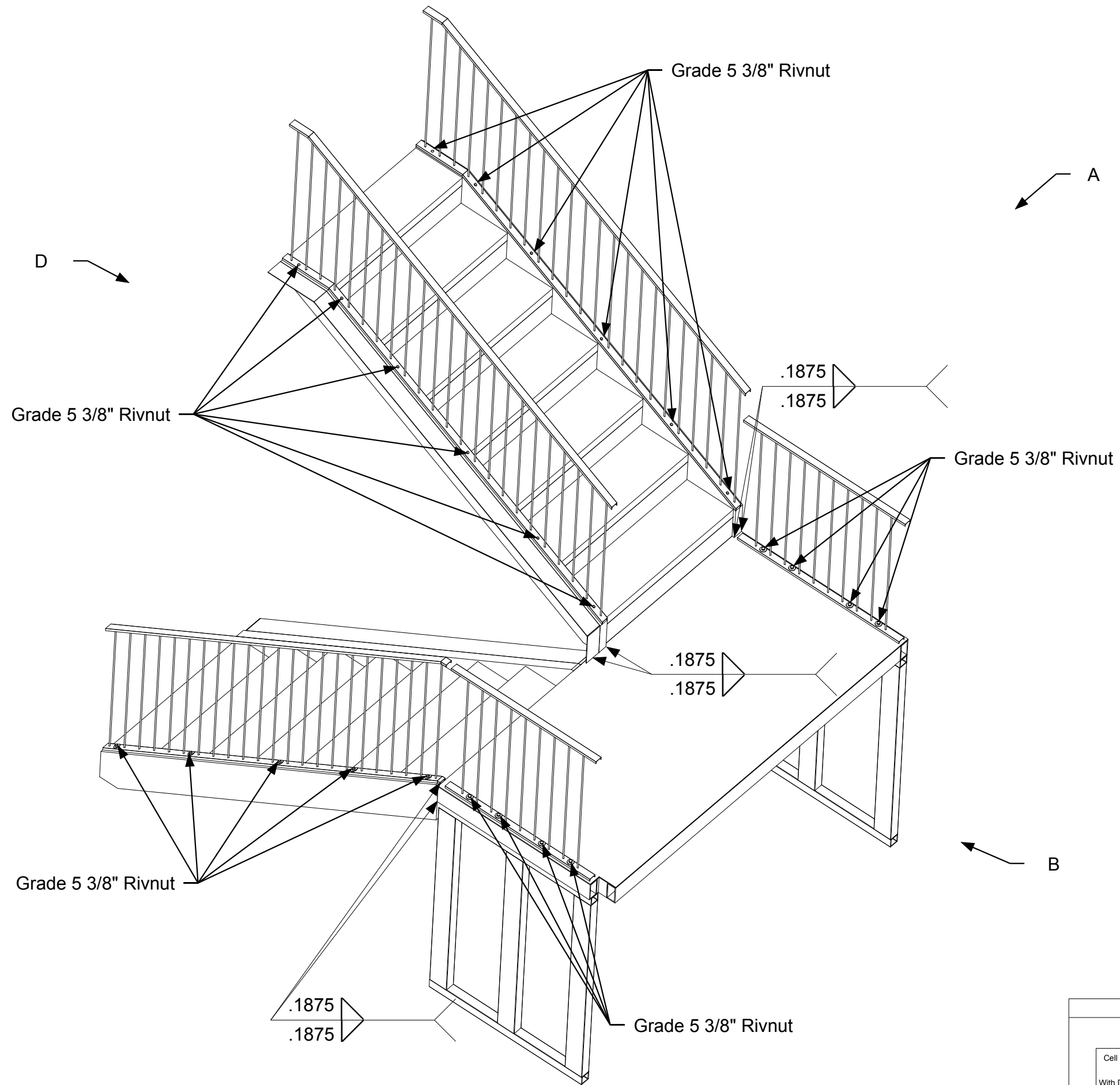

April 11, 2006
PDG.Domus.060323-1

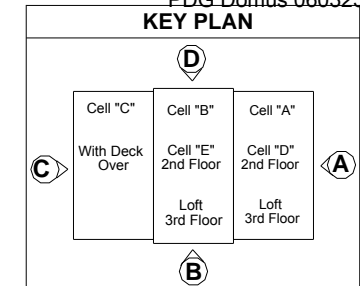

DRAWING

Cell B Basement-
Assembly
Staircase-
Assembly
1st floor
Staircase
Welding & Rivnuts

MODEL(S): Hartford

PAGE 387

A&C See Through View

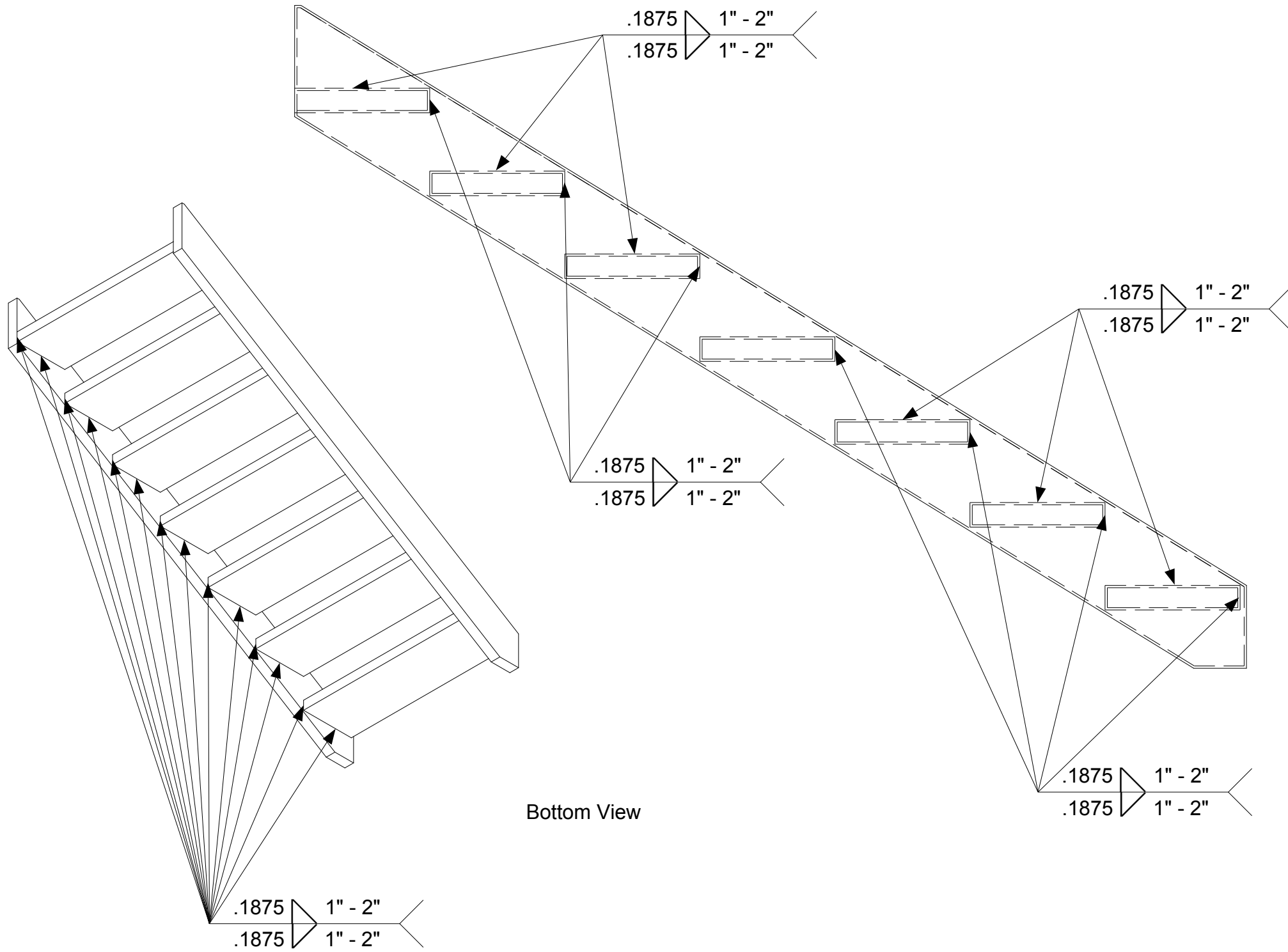

Bottom View

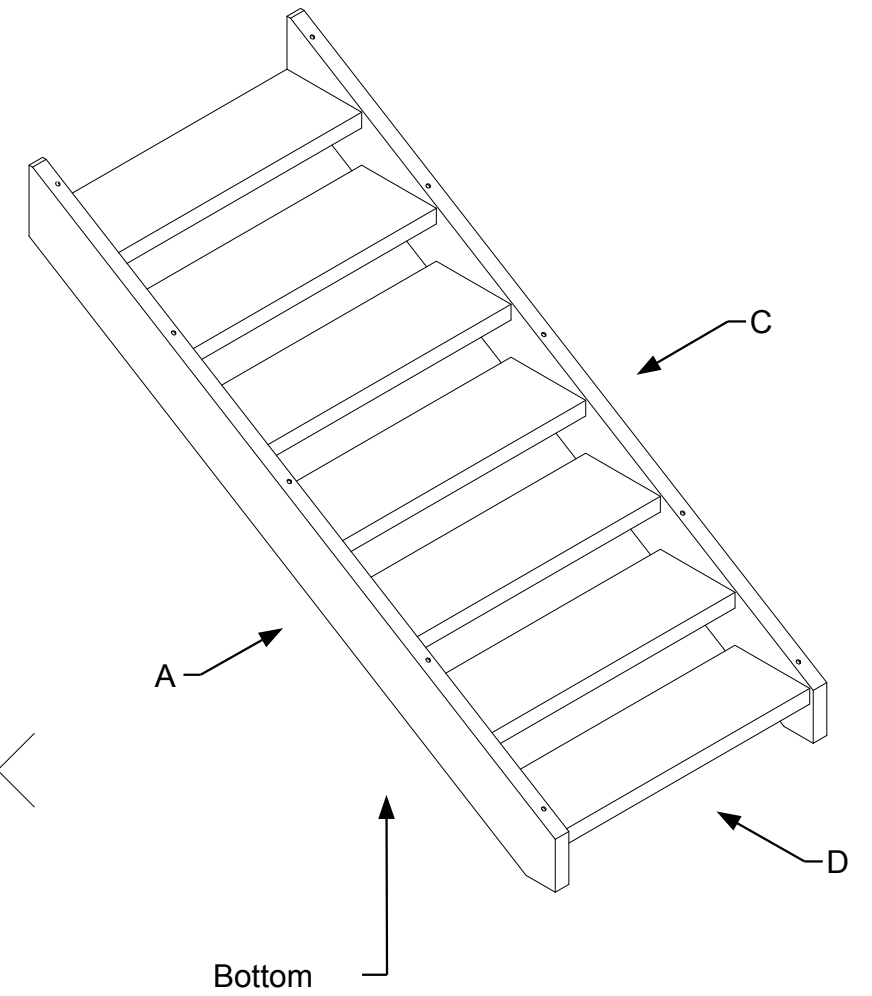

April 11, 2006
PDG.Domus.060323-1

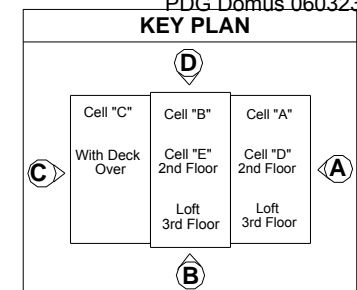

DRAWING

Cell B
Basement-
Assembly
Staircase-
Assembly
Step
Welding

MODEL(S): Hartford

PAGE 388

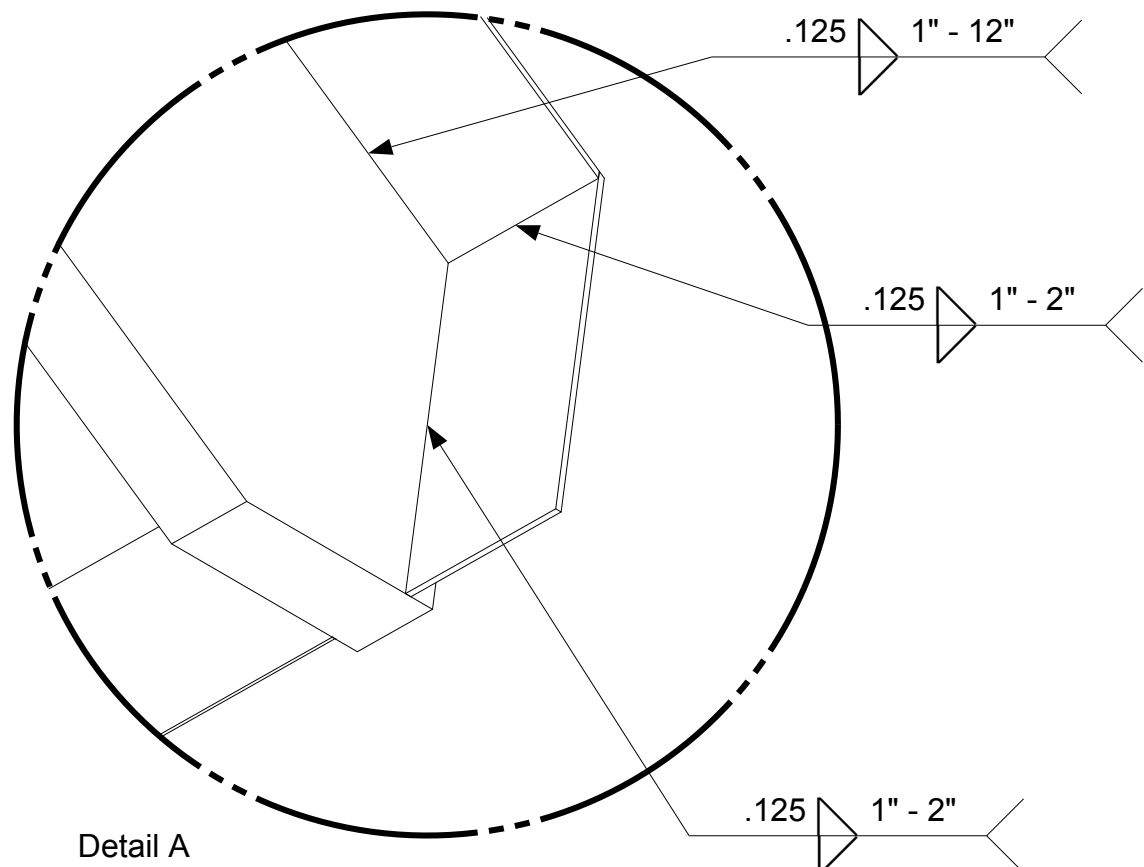
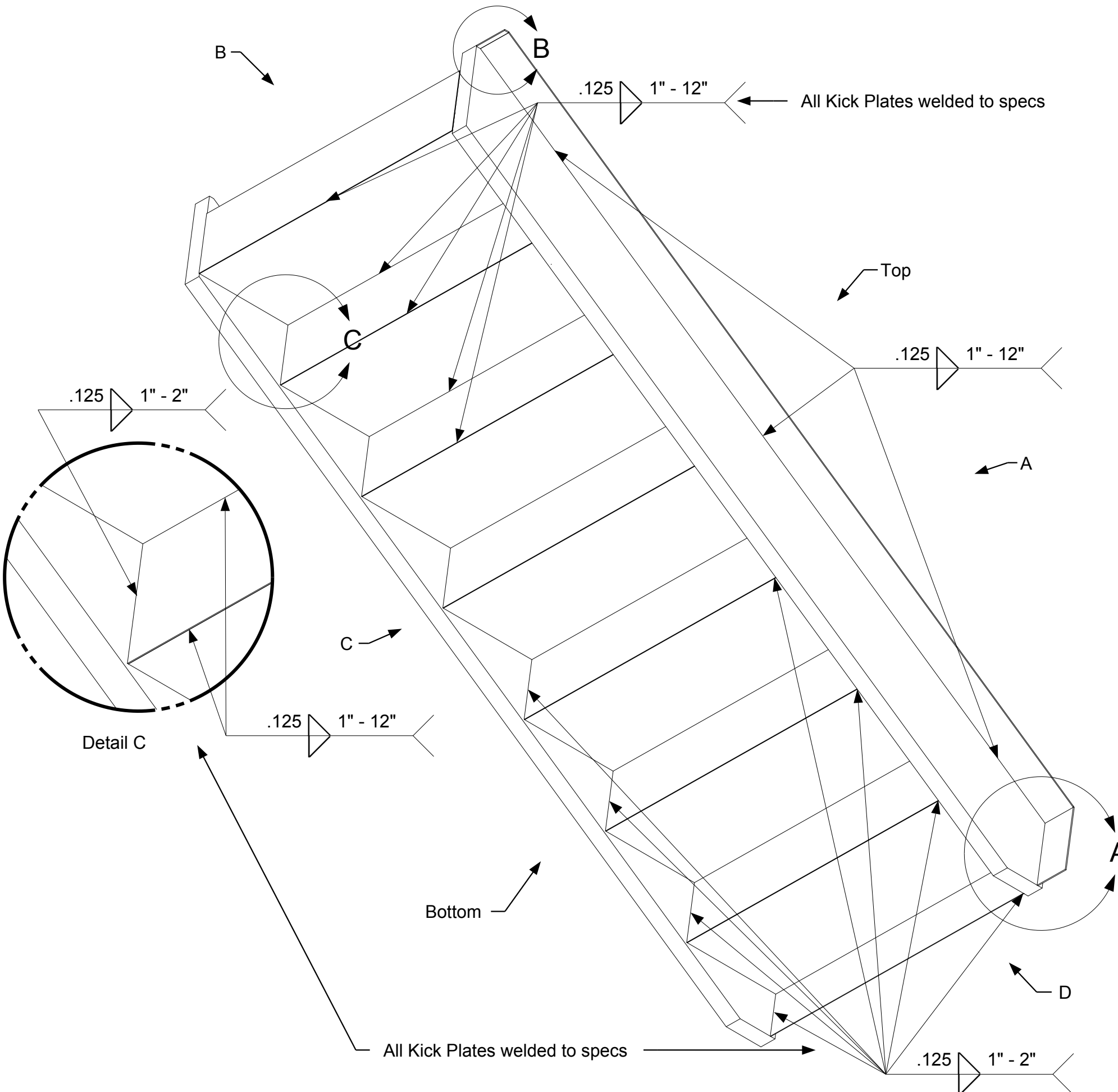

Detail A

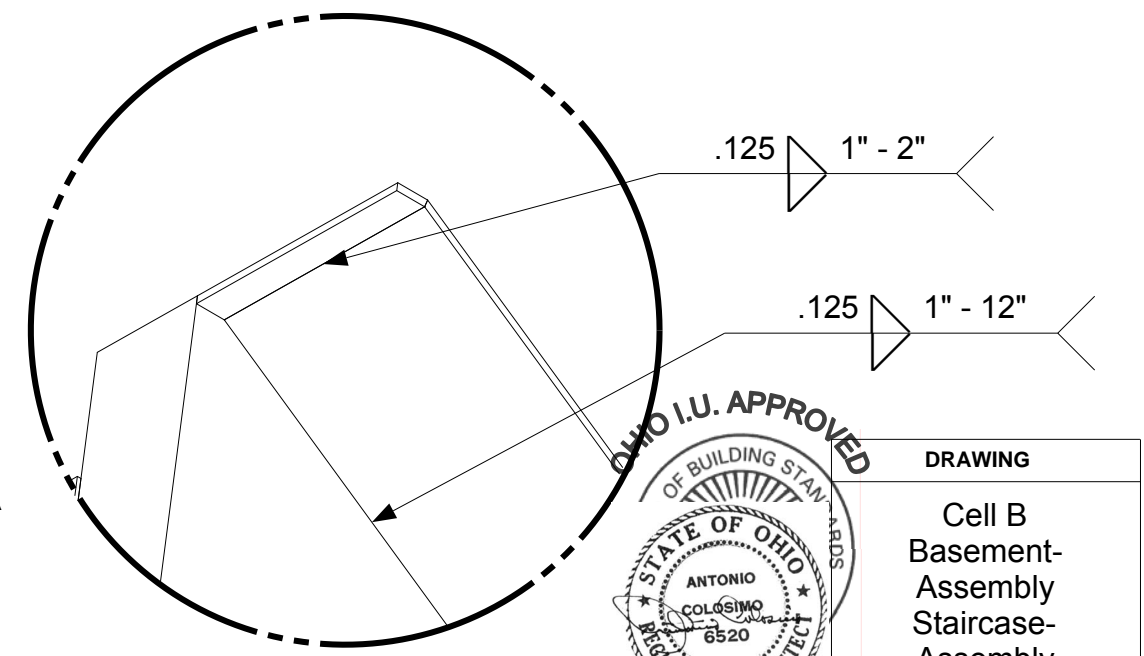

Detail B

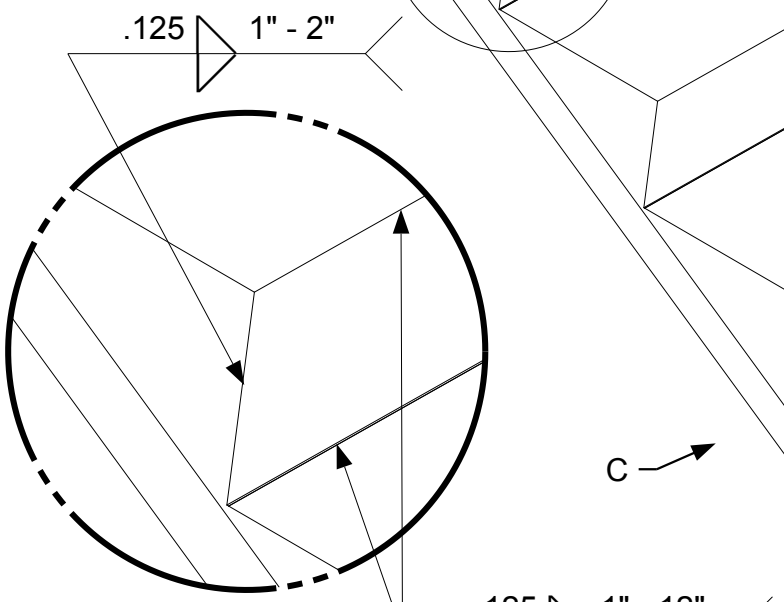

Detail C

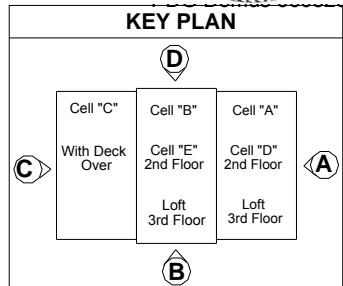
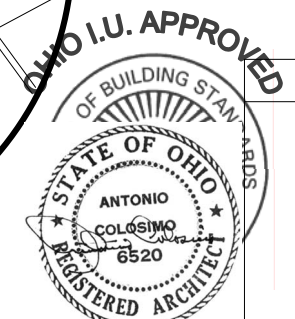

DRAWING
Cell B Basement- Assembly Staircase- Assembly Sub-assembly CBSL Wall support Welding
MODEL(S): Hartford
PAGE 389

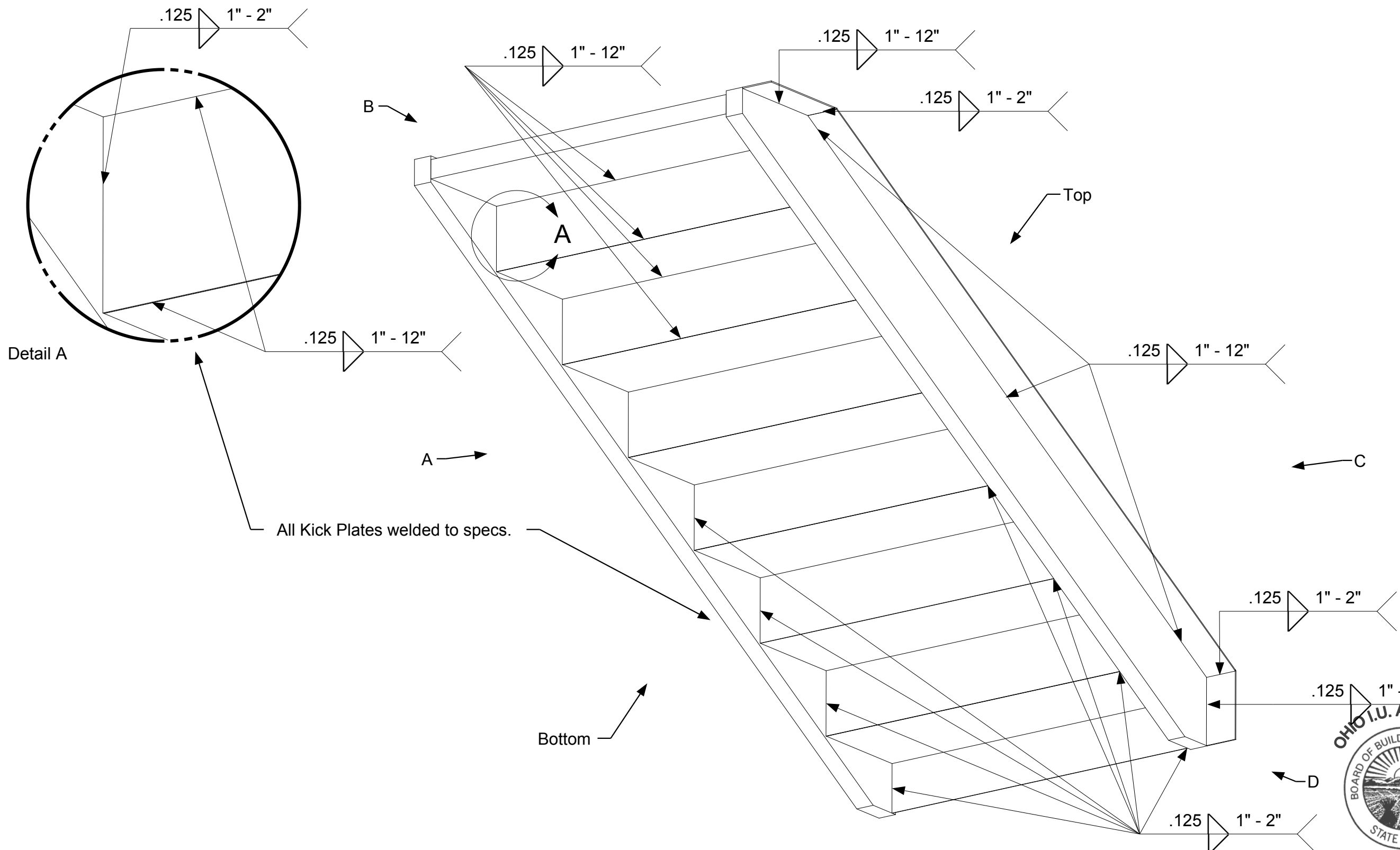

April 11, 2006
PDG.Domus.060323-1

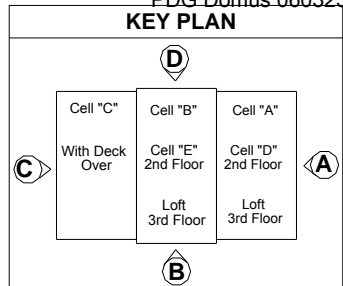

DRAWING
Cell B Basement- Assembly Staircase- Assembly Sub-assembly CBSU Wall support Welding
MODEL(S): Hartford
PAGE 390

Spindle sits half way in hole and welded from bottom side

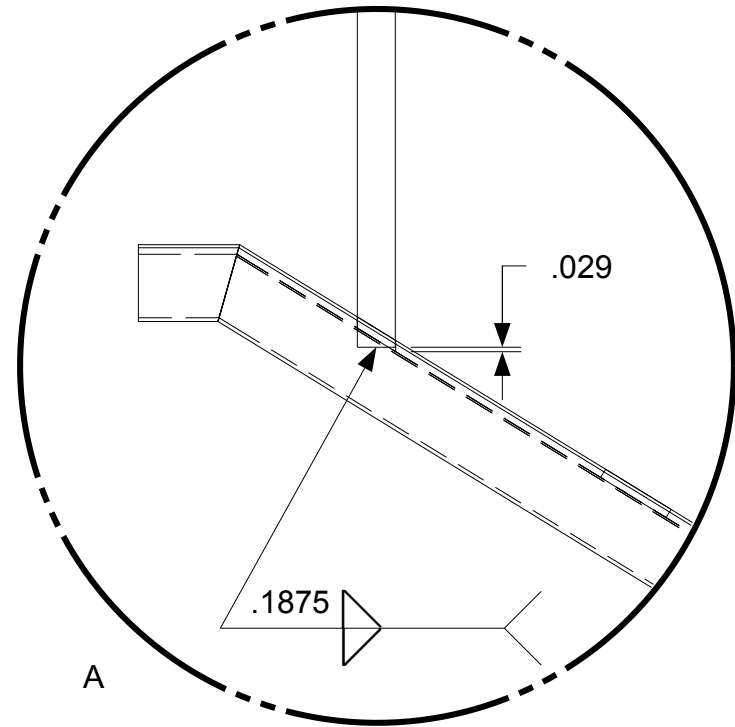

A

Spindle sits right to rail base and welded

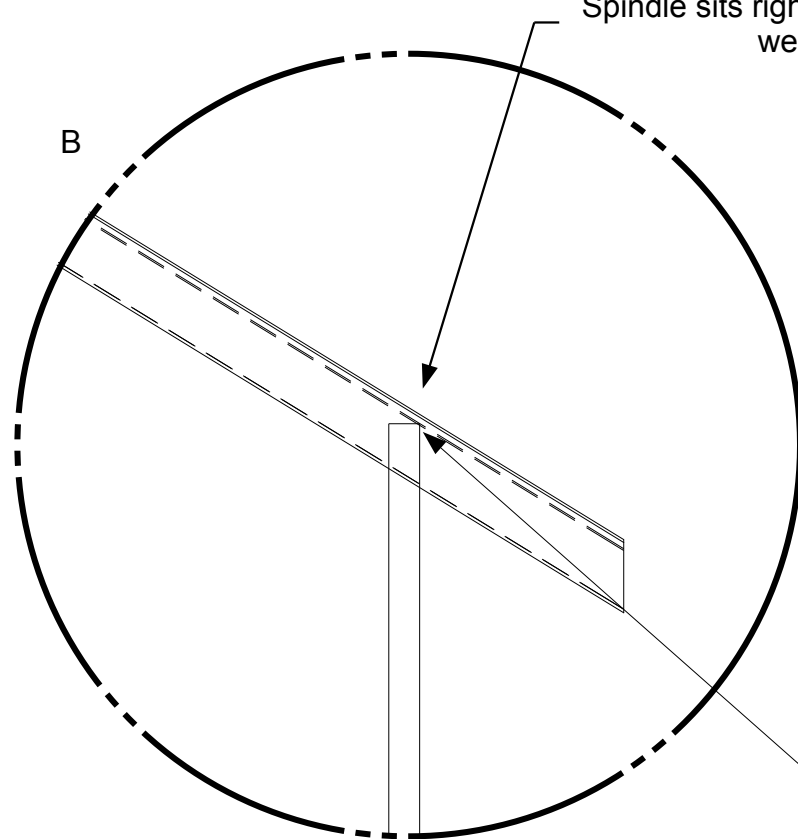

B

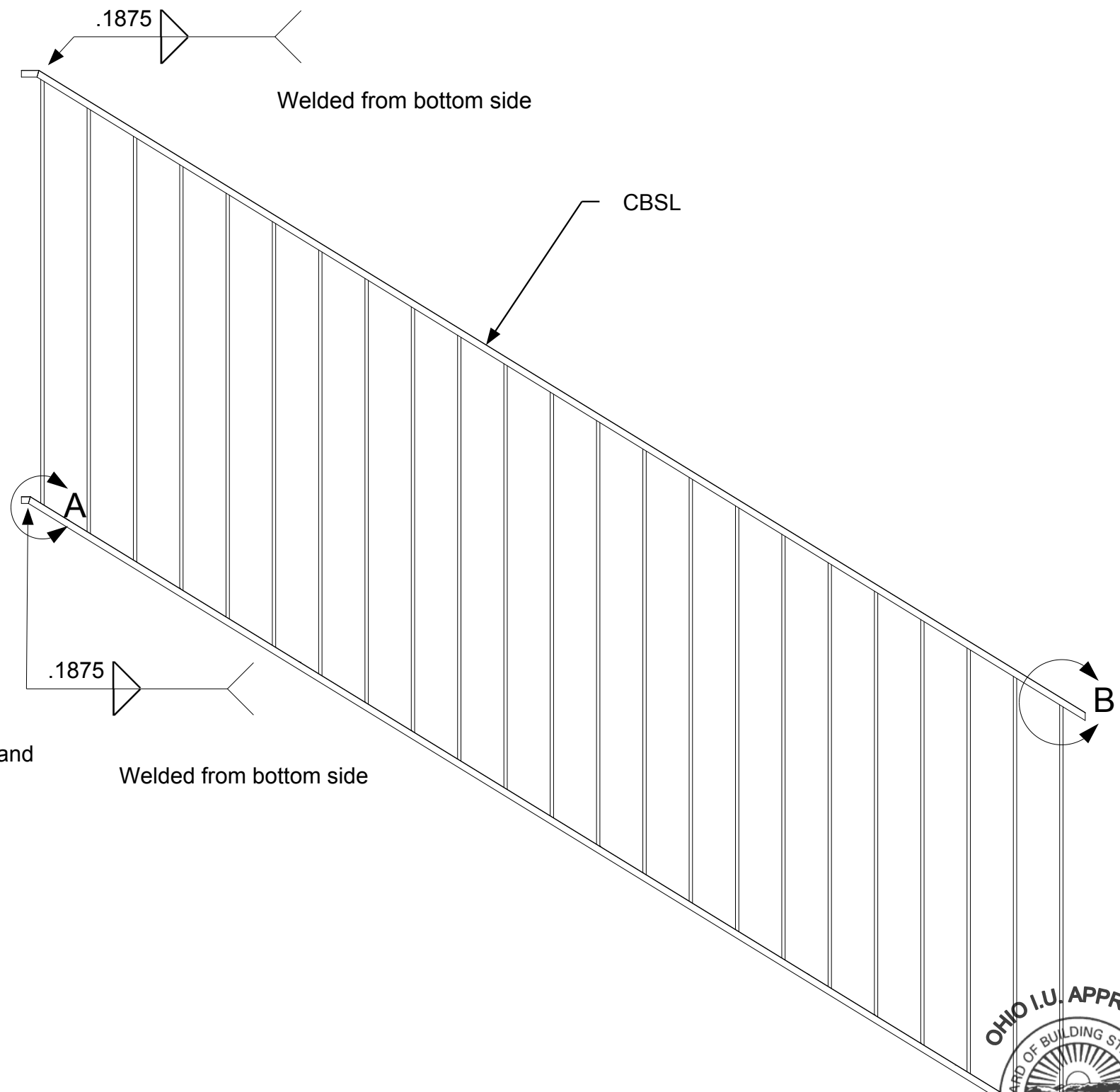

April 11, 2006
PDG.Domus.060323-1

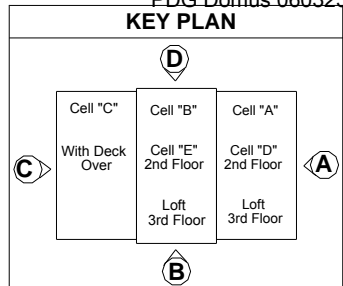

DRAWING

Cell B
Basement-
Assembly
Staircase-
Assembly
Sub-assembly
Handrail
Welding

MODEL(S): Hartford

PAGE 391

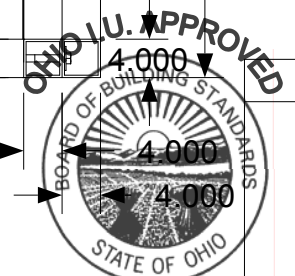
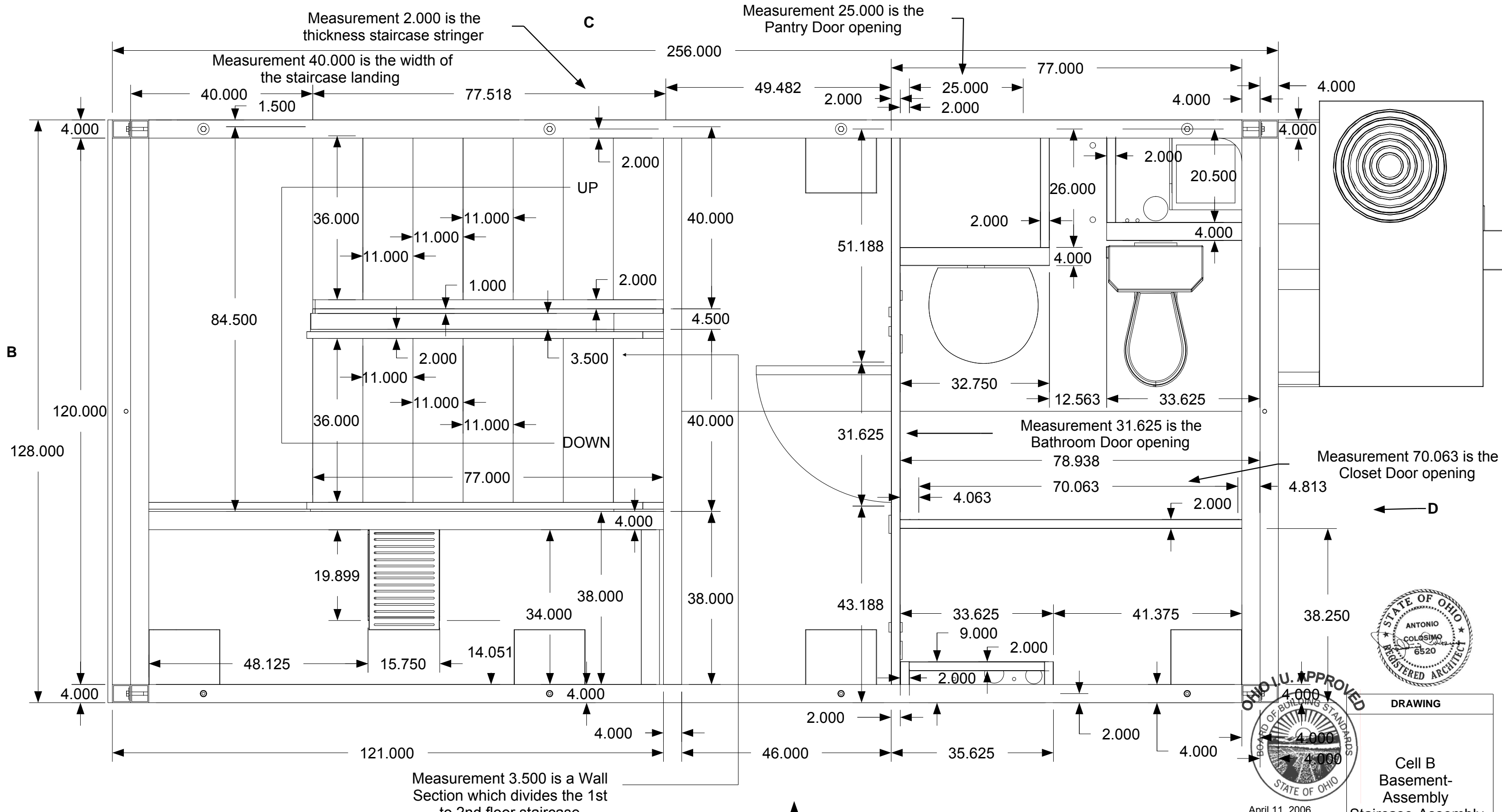

April 11, 2006
PDG Domus.060323-1

KEY PLAN

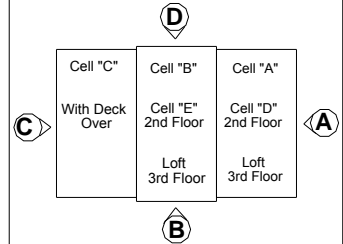

DRAWING

Cell B
Basement-
Assembly
Staircase-Assembly
1st to 2nd floor
staircase

MODEL(S): Hartford

PAGE 392

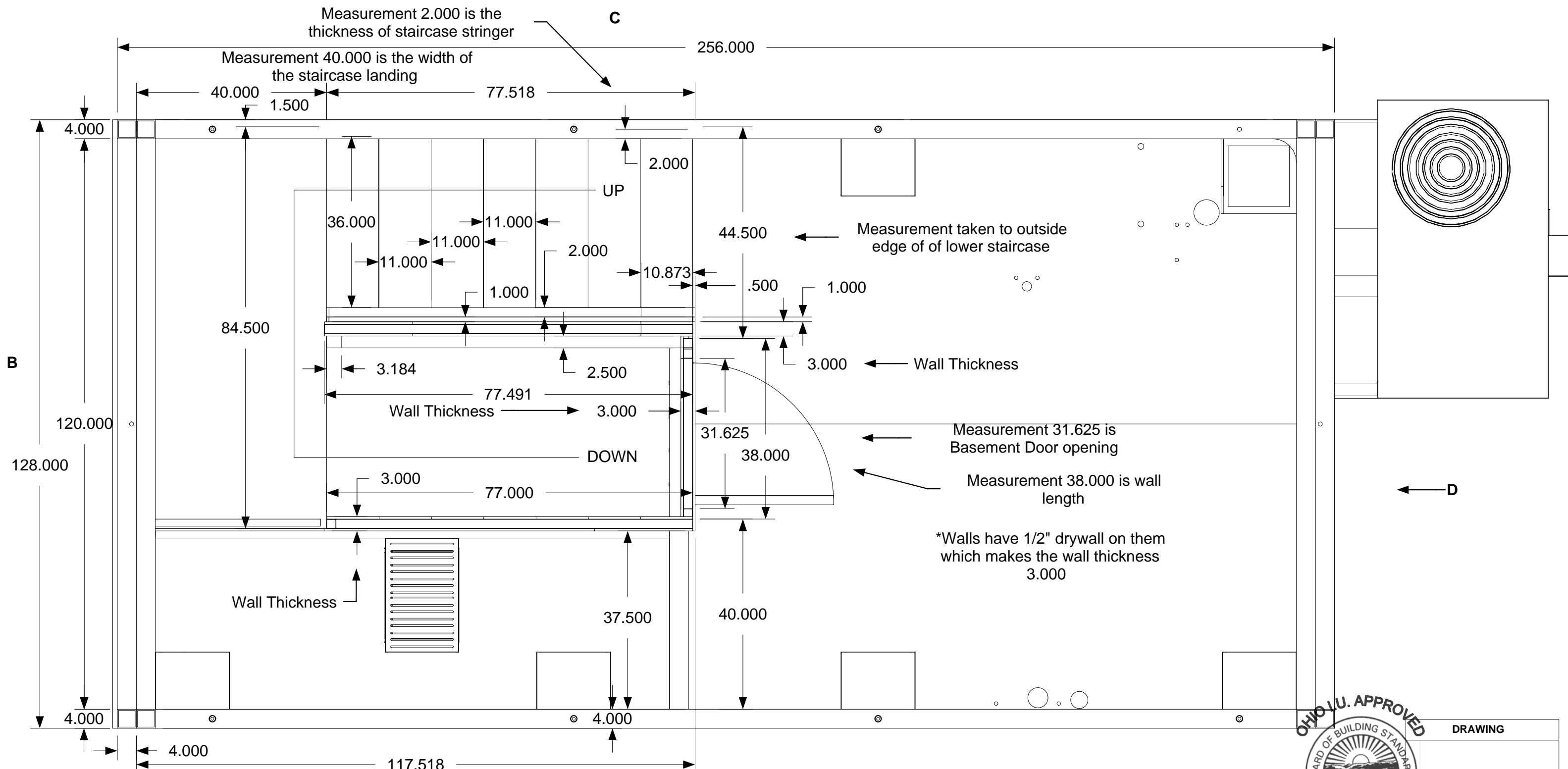

B

C

D

A

*Upper Staircase has been removed from view so wall sections could be visible

Open back staircase:
Riser opening is 3 7/8" after floor covering is applied.

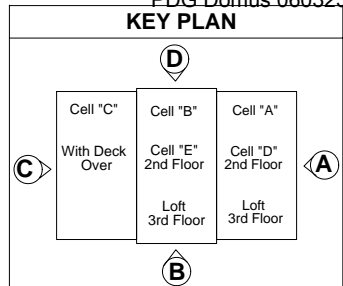

DRAWING

Cell B
Basement-
Assembly
Staircase-Assembly
1st to 2nd floor
staircase
Detail 1

MODEL(S): Hartford

PAGE 393

Open back staircase:
Riser opening is 3 7/8" after
floor covering is applied.

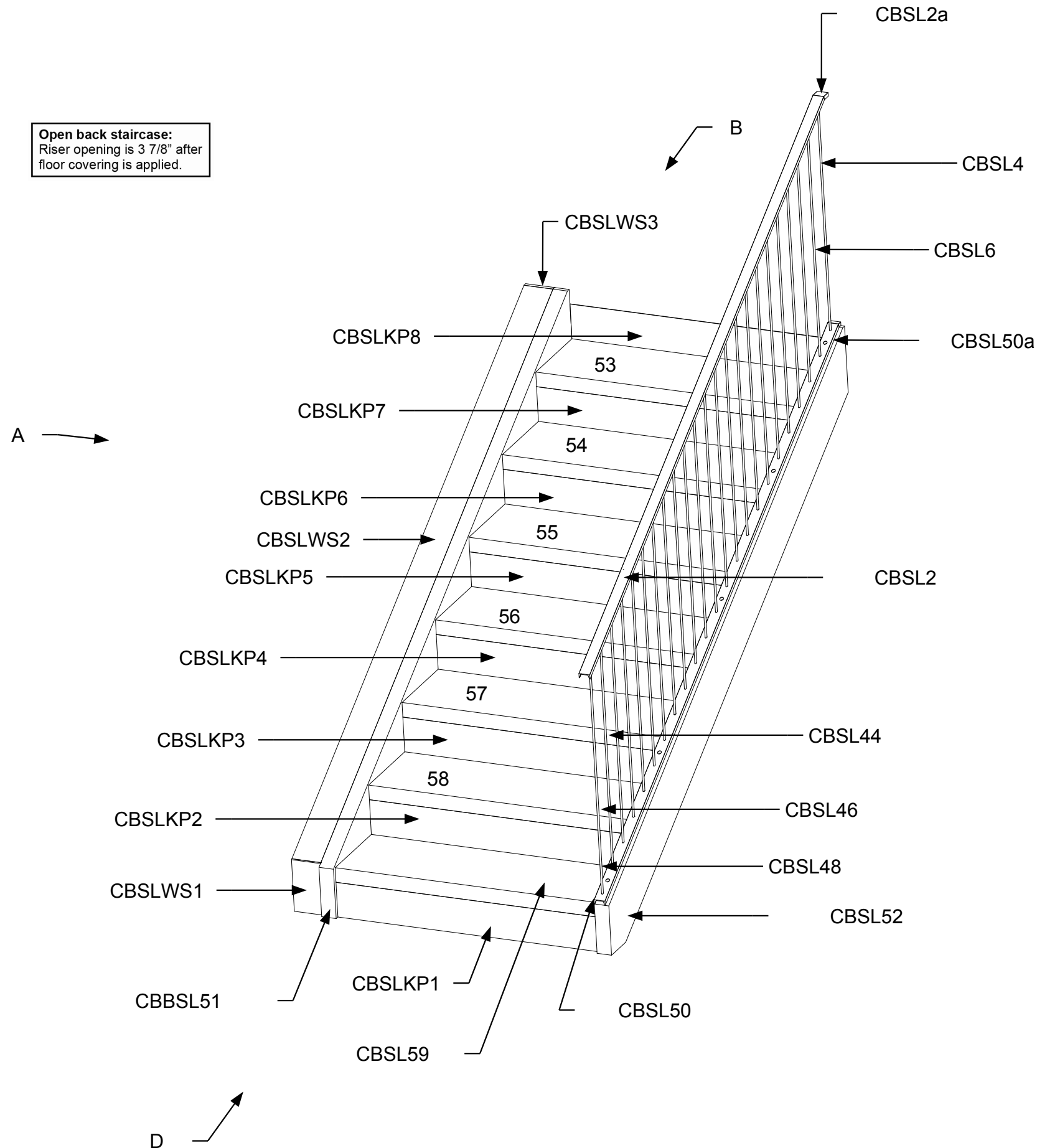

Spindles CBSL4 through CBSL48 follow a
numerically even ascending order-
4,6,8,10,12,14,16,18,20,22,24,26,28,30,32,34,36
,38,40,42,44,46,48

← C



April 11, 2006
PDG.Domus.060323-1

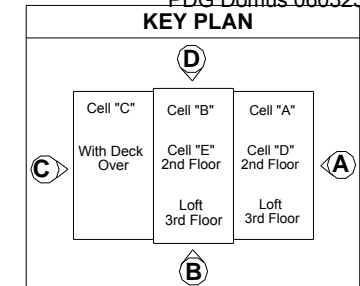

DRAWING
Cell B Basement- Assembly Staircase-Assembly Sub-assembly CBSL Part identification
MODEL(S): Hartford
PAGE 394

Open back staircase:
Riser opening is 3 7/8" after floor covering is applied.

NOTE: Part CBSL52 is removed from view

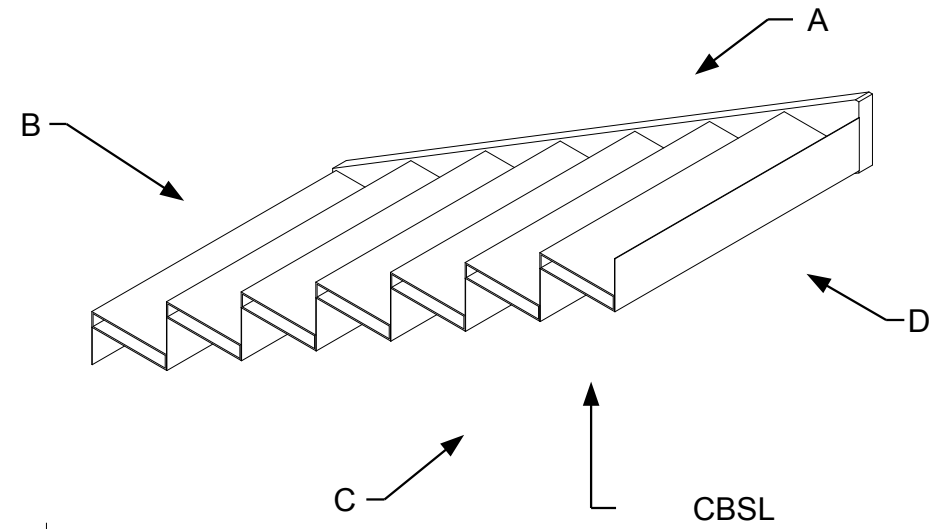

A

D

CBSL

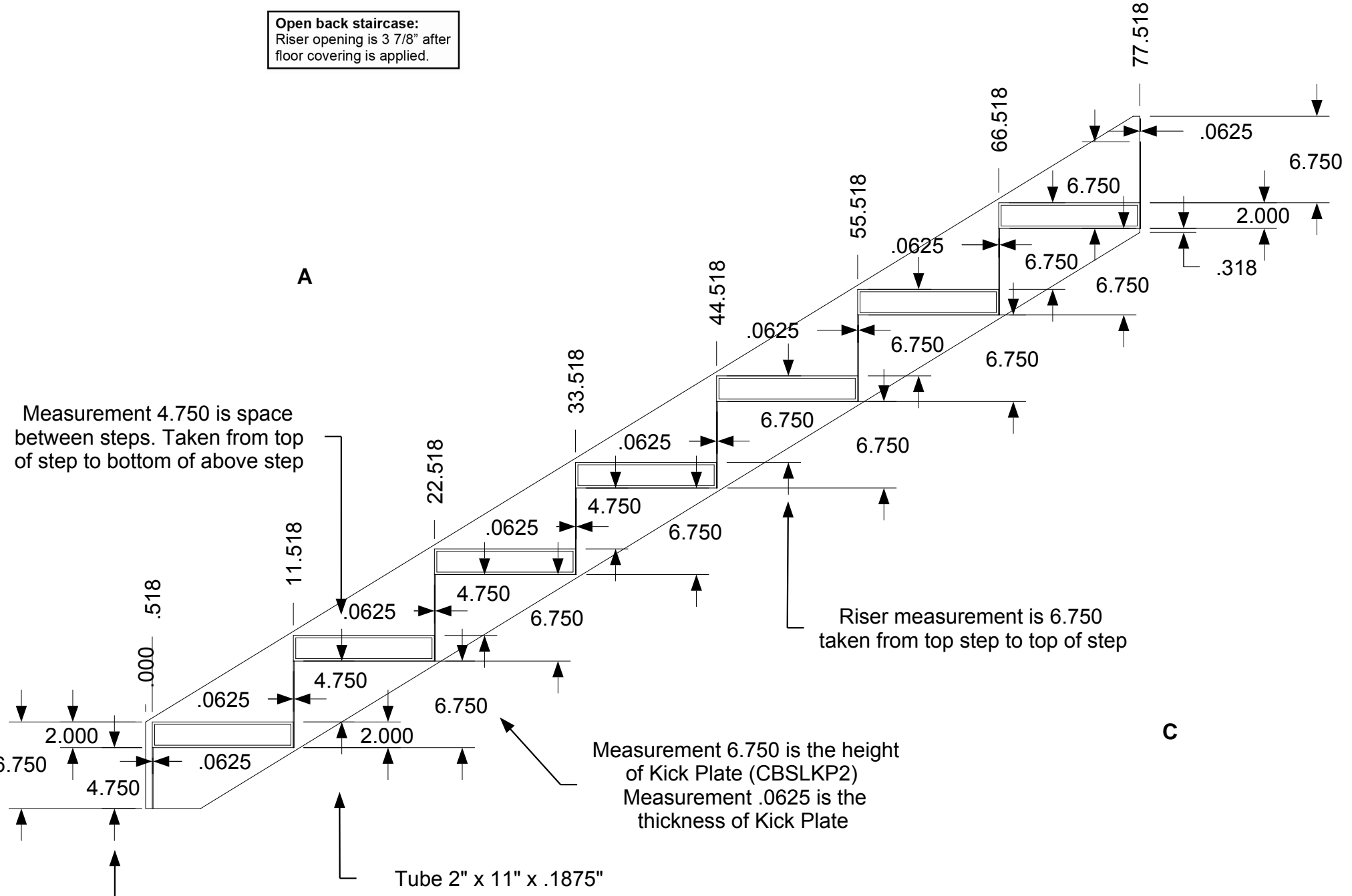

Measurement 4.750 is space between steps. Taken from top of step to bottom of above step

Riser measurement is 6.750 taken from top step to top of step

Measurement 6.750 is the height of Kick Plate (CBSLKP2)
Measurement .0625 is the thickness of Kick Plate

Measurement 4.750 is the height of Kick Plate (CBSLKP1)
Measurement .0625 is the thickness of Kick Plate

Tube 2" x 11" x .1875"

C



April 11, 2006
PDG.Domus.060323-1

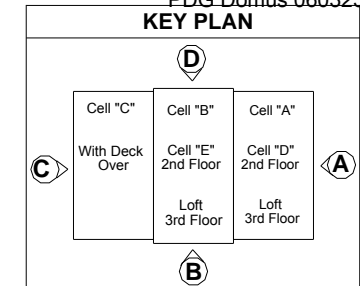

DRAWING
Cell B Basement- Assembly Staircase-Assembly Sub-assembly CBSL Step layout
MODEL(S): Hartford
PAGE 395

Measurements taken from center to outside edge

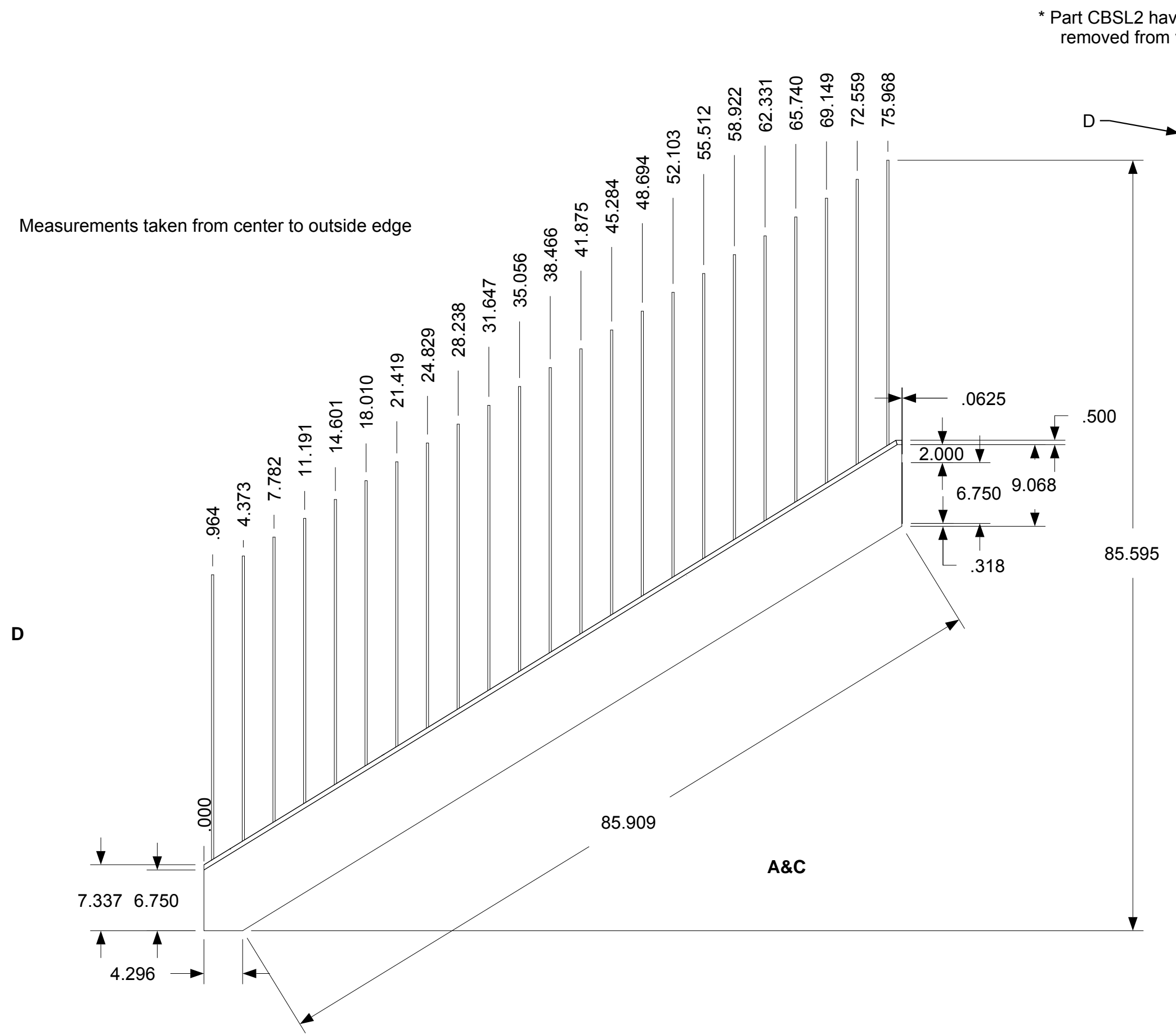

* Part CBSL2 have been removed from view

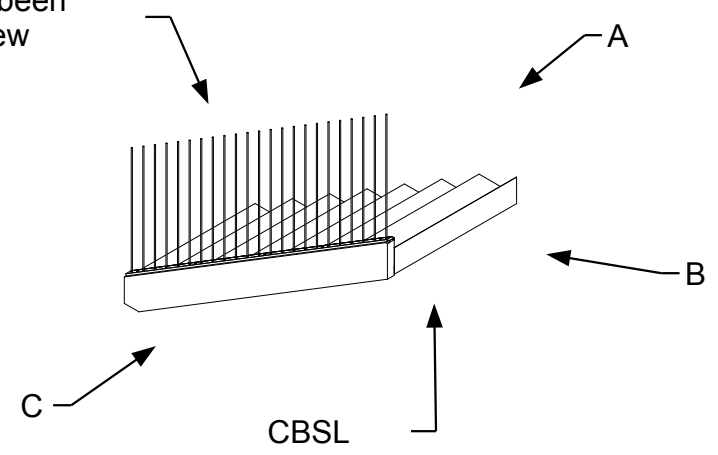

April 11, 2006
PDG.Domus.060323-1

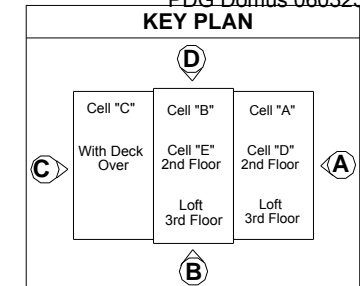

DRAWING
Cell B Basement- Assembly Staircase-Assembly Sub-assembly CBSL Spindle layout
MODEL(S): Hartford
PAGE 396

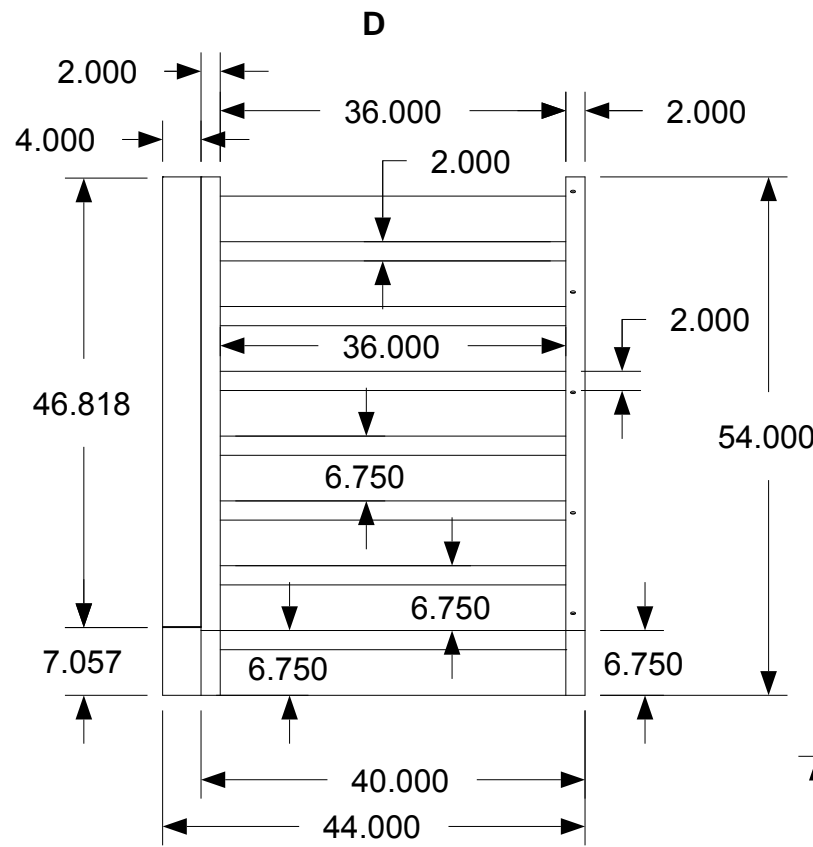
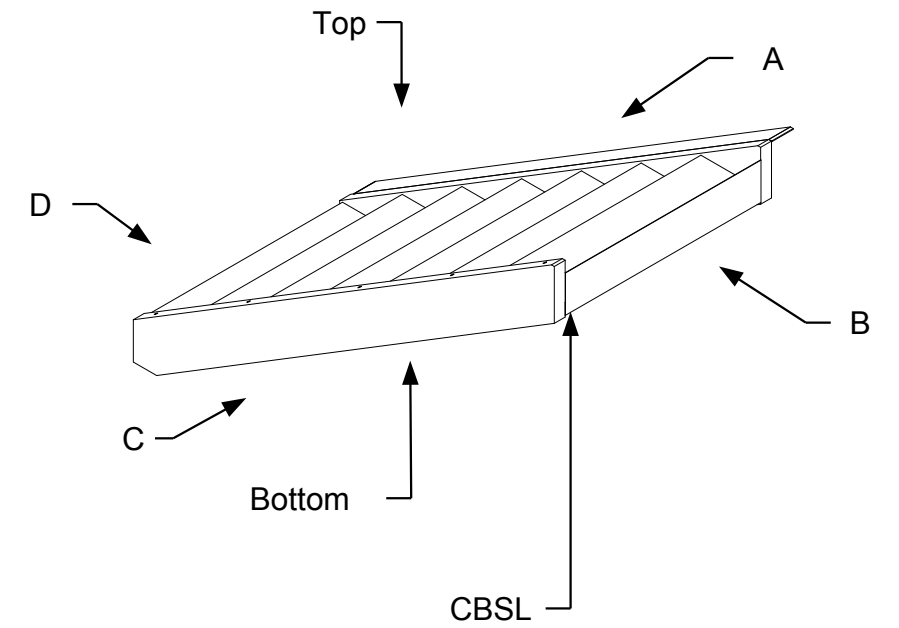
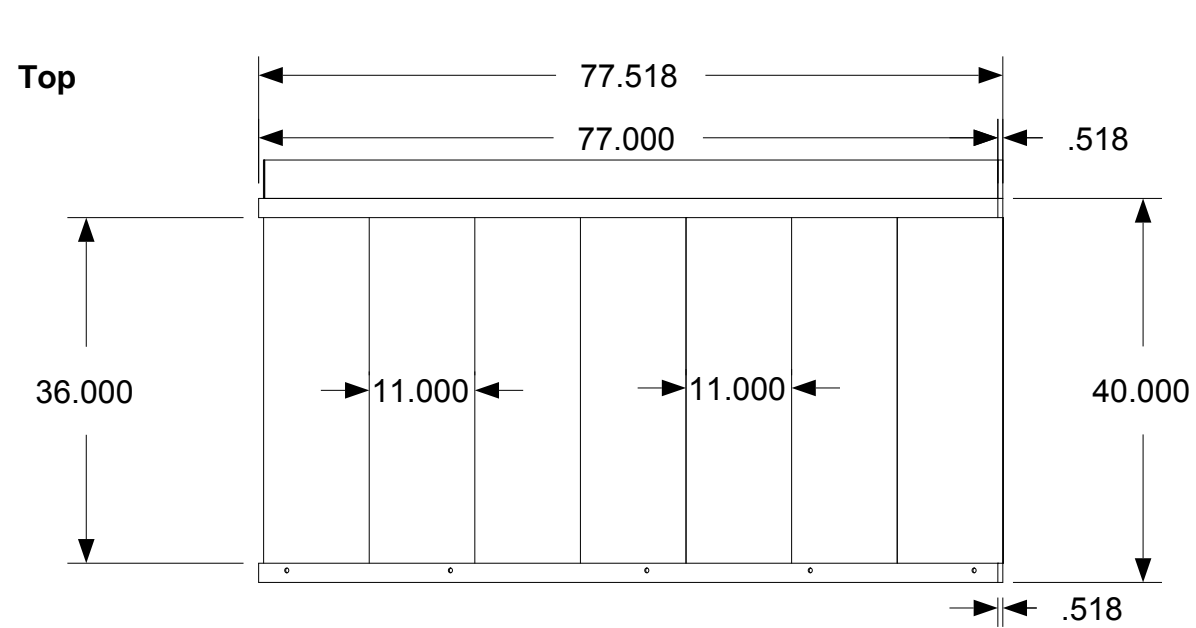

Open back staircase:
Riser opening is 3 7/8" after
floor covering is applied.

* Riser is 6.75" and
Tread is 11"

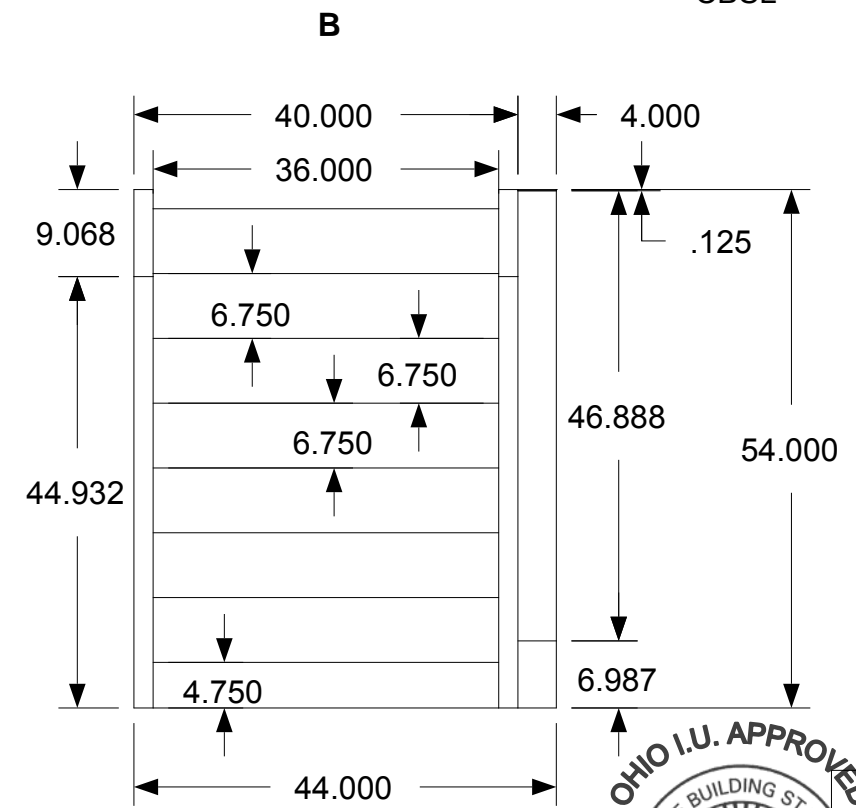

Measurements .0625 are Kick
Plate thicknesses

Measurement .125 is thickness
of wall support

.500 space left for drywall
thickness

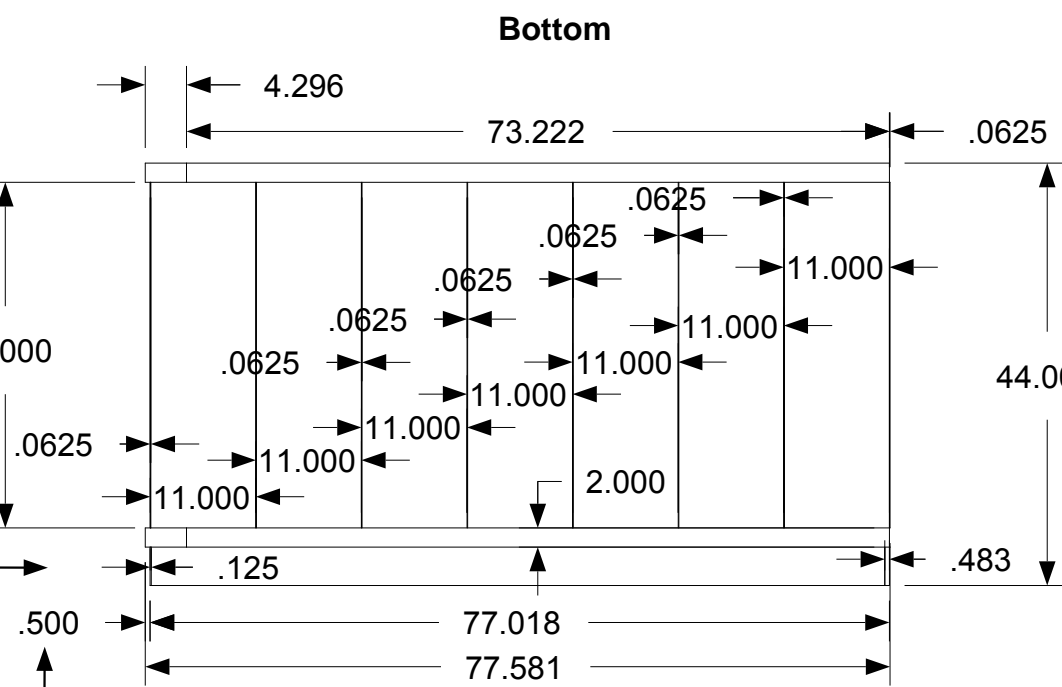

Tread measurements 11.000



April 11, 2006
PDG Domus.060323-1

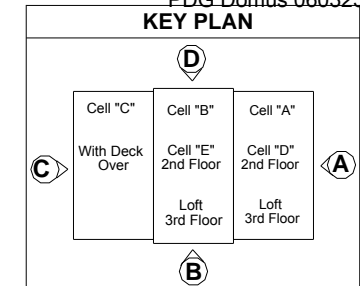

DRAWING

Cell B
Basement-
Assembly
Staircase-Assembly
Sub-assembly
CBSL
Completed
dimensions

MODEL(S): Hartford

PAGE 397

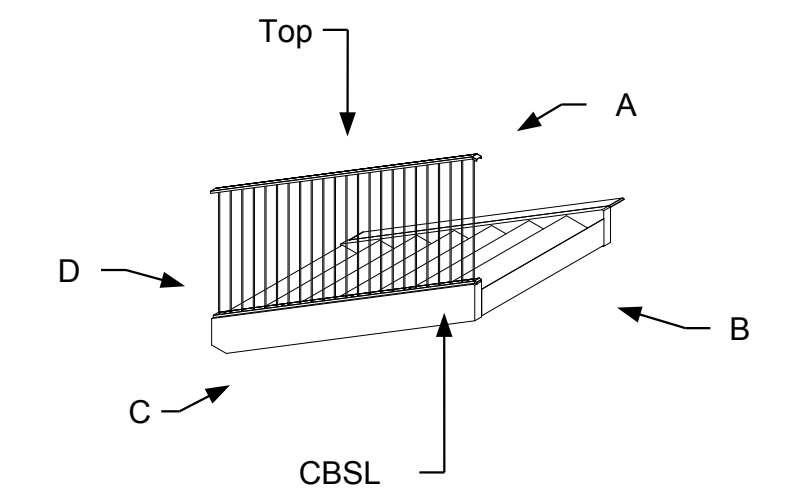
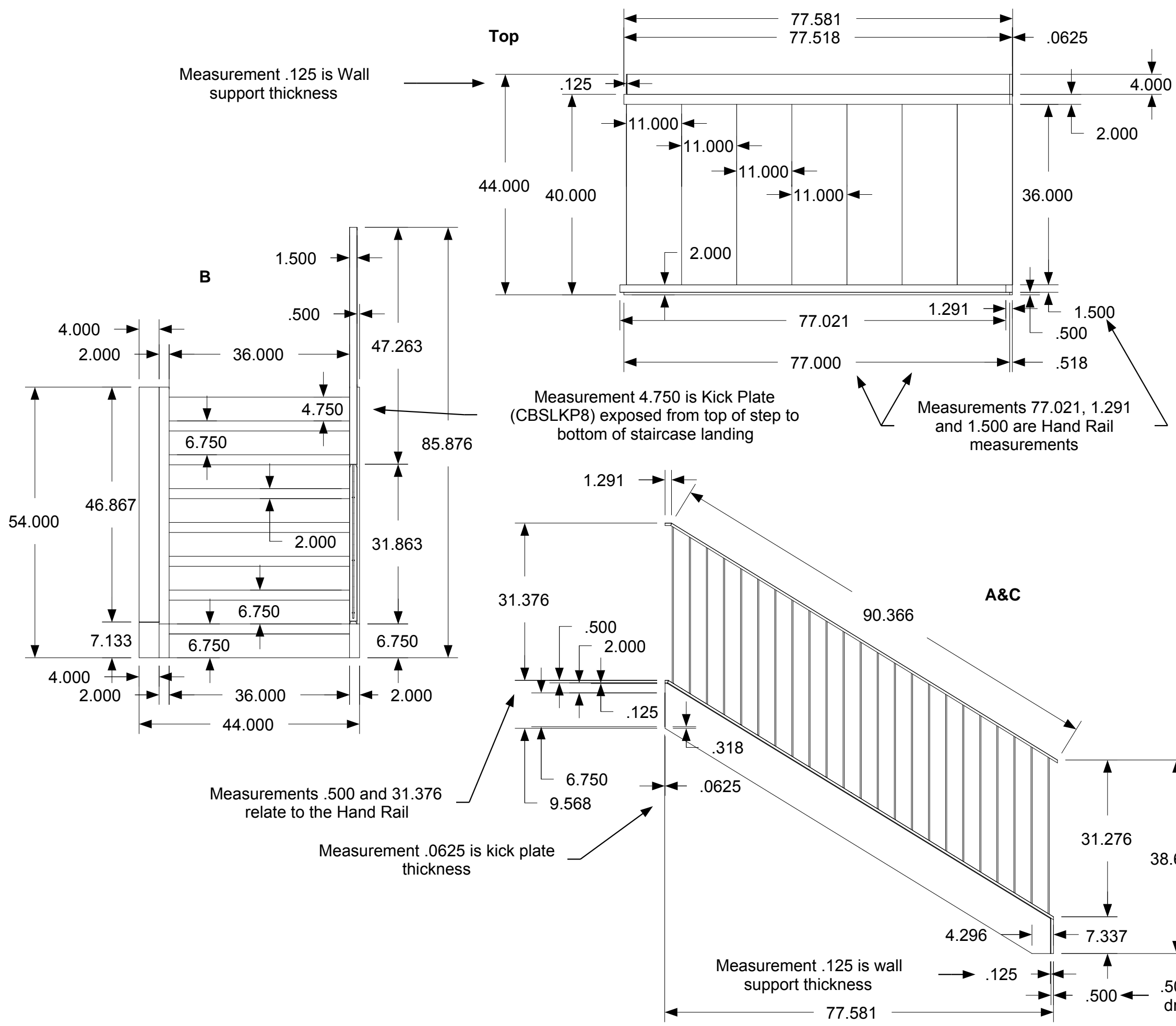

Open back staircase:
Riser opening is 3 7/8" after floor covering is applied.

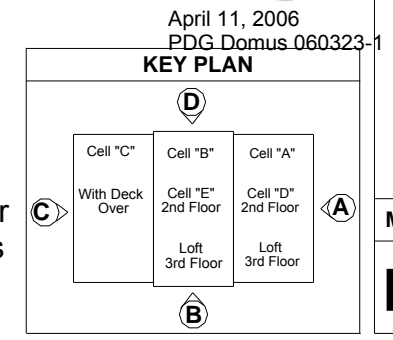

DRAWING	
Cell B Basement- Assembly Staircase-Assembly Sub-assembly CBSL Completed dimensions Detail 1	
MODEL(S): Hartford	
PAGE 398	

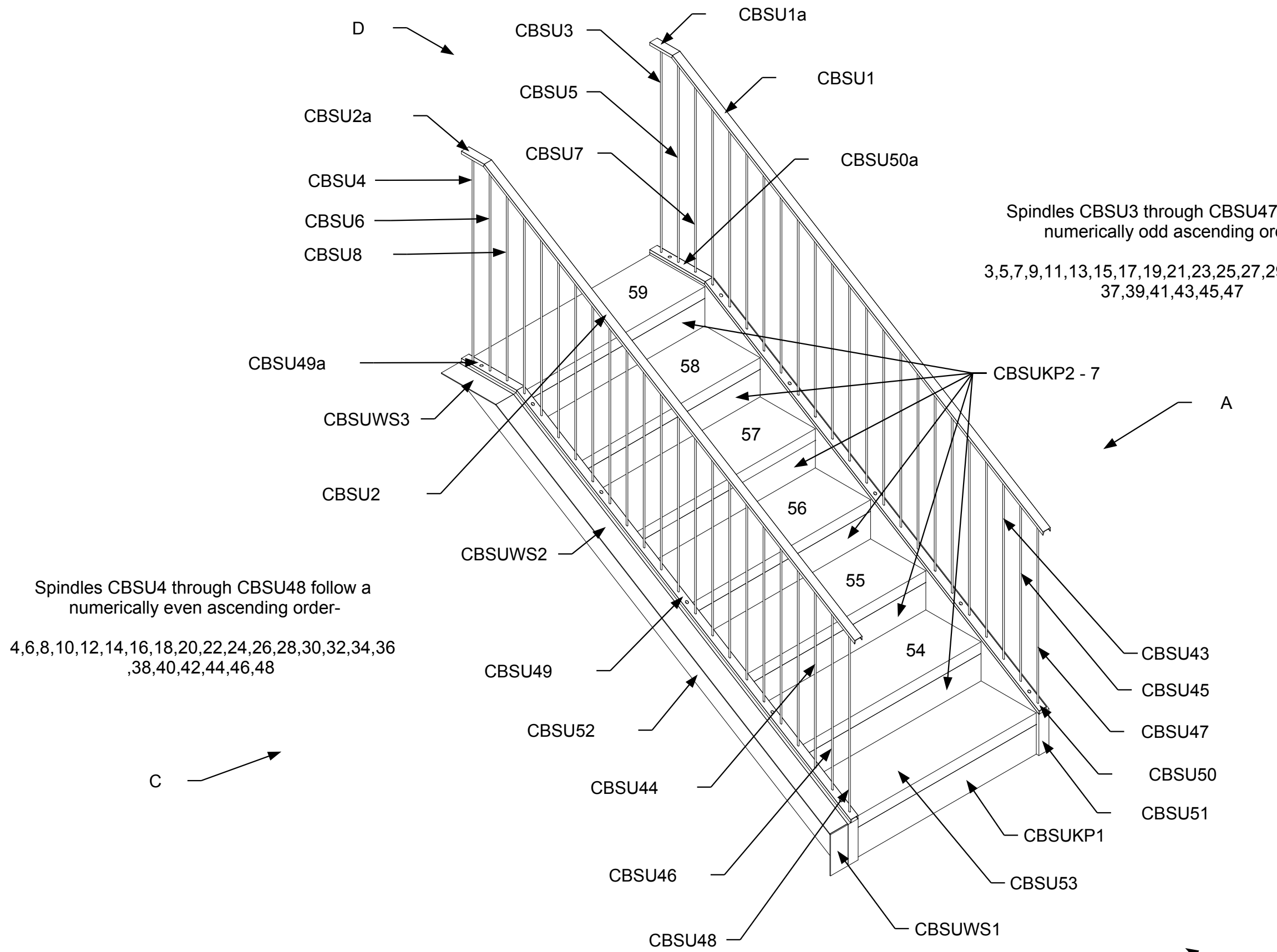

D
CBSU2a
CBSU4
CBSU6
CBSU8

CBSU3
CBSU5
CBSU7
CBSU1a
CBSU1
CBSU50a

Spindles CBSU3 through CBSU47 follow a numerically odd ascending order-
3,5,7,9,11,13,15,17,19,21,23,25,27,29,31,33,35,37,39,41,43,45,47

CBSU49a
CBSUWS3
CBSU2

59
58
57
56
55
54
CBSU49
CBSU52
CBSU44
CBSU46
CBSU48
CBSU43
CBSU45
CBSU47
CBSU50
CBSU51
CBSU40
CBSU42
CBSU44
CBSU46
CBSU48
CBSU43
CBSU45
CBSU47
CBSU50
CBSU51
CBSUKP2 - 7
CBSUKP1
CBSU53
CBSUWS1

Spindles CBSU4 through CBSU48 follow a numerically even ascending order-
4,6,8,10,12,14,16,18,20,22,24,26,28,30,32,34,36,38,40,42,44,46,48

Open back staircase:
Riser opening is 3 7/8" after floor covering is applied.



April 11, 2006
PDG.Domus.060323-1

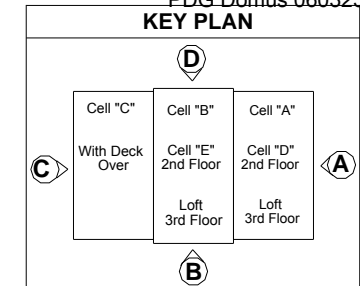

DRAWING

Cell B
Basement-
Assembly
Staircase-Assembly
Sub-assembly
CBSU
Part identification

MODEL(S): Hartford

PAGE 399

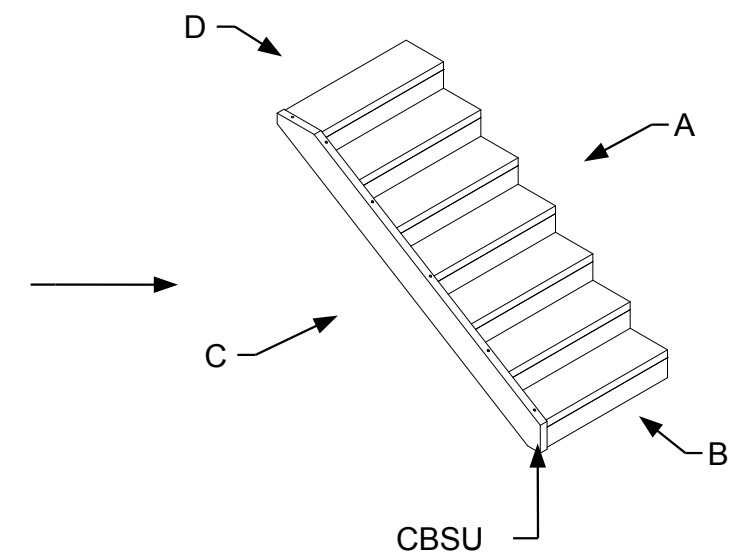

NOTE: Part CBSU51 is removed from view

Open back staircase:
Riser opening is 3 7/8" after floor covering is applied.

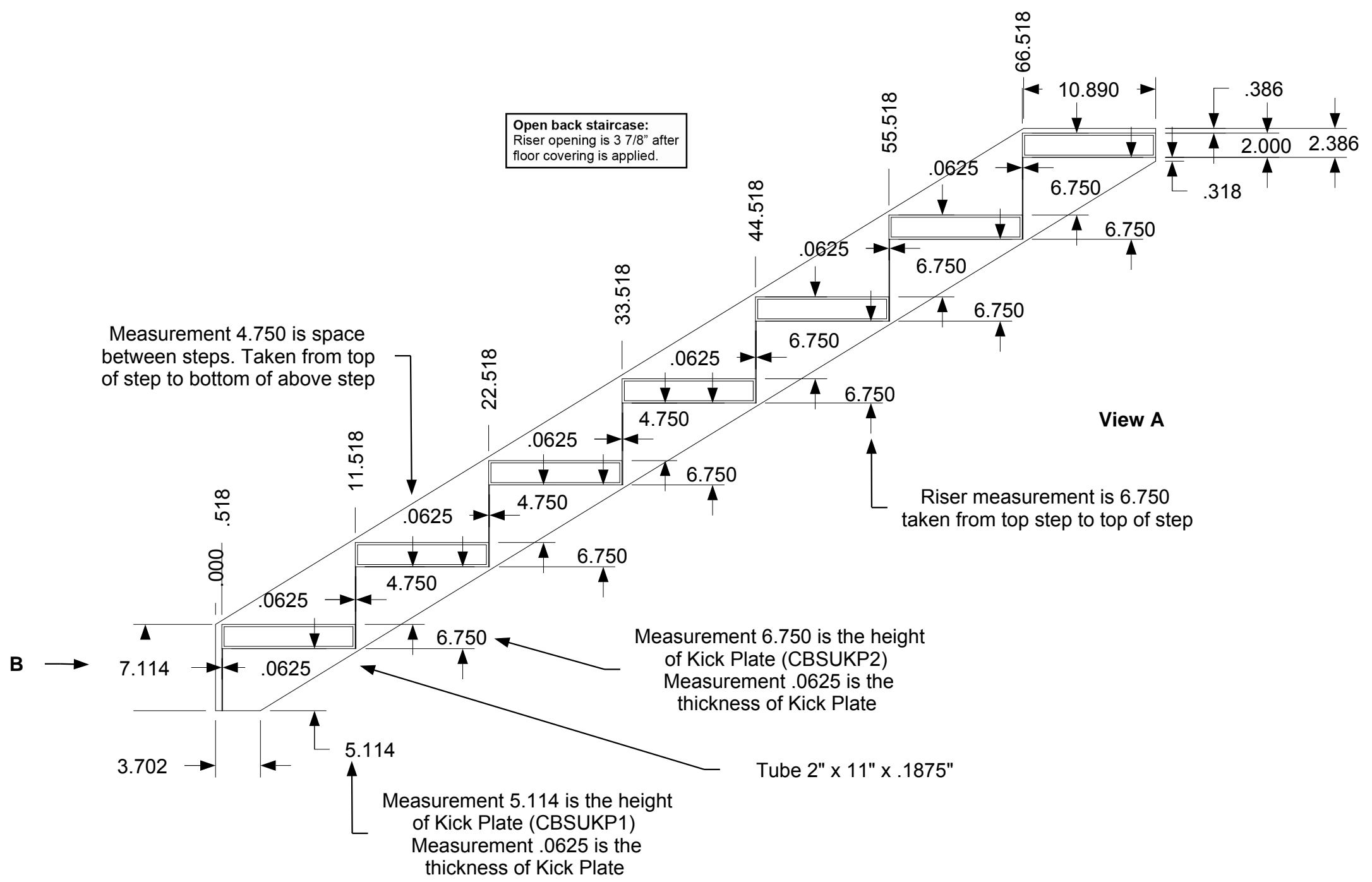

April 11, 2006
PDG.Domus.060323-1

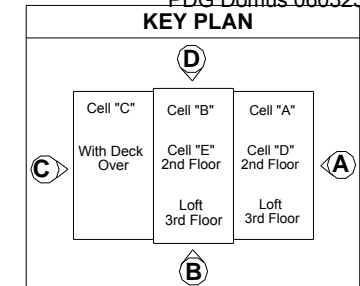

DRAWING
Cell B Basement- Assembly Staircase-Assembly Sub-assembly CBSU Step layout
MODEL(S): Hartford
PAGE 400

Measurement .125 is thickness of wall support

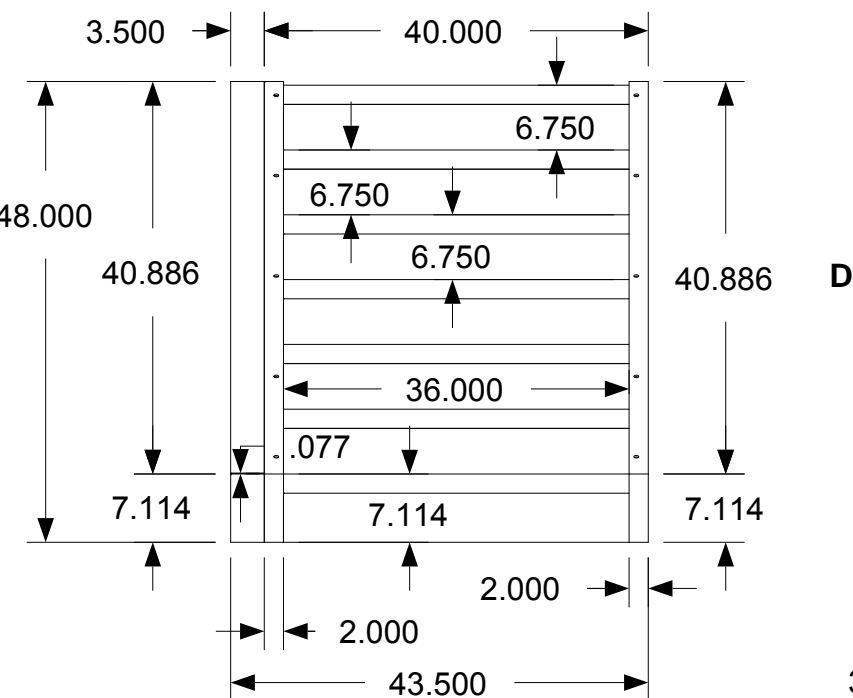
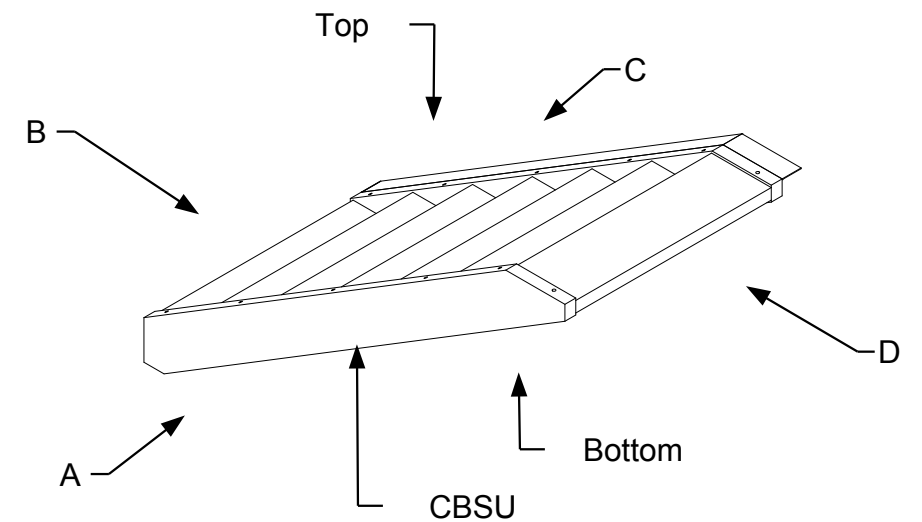
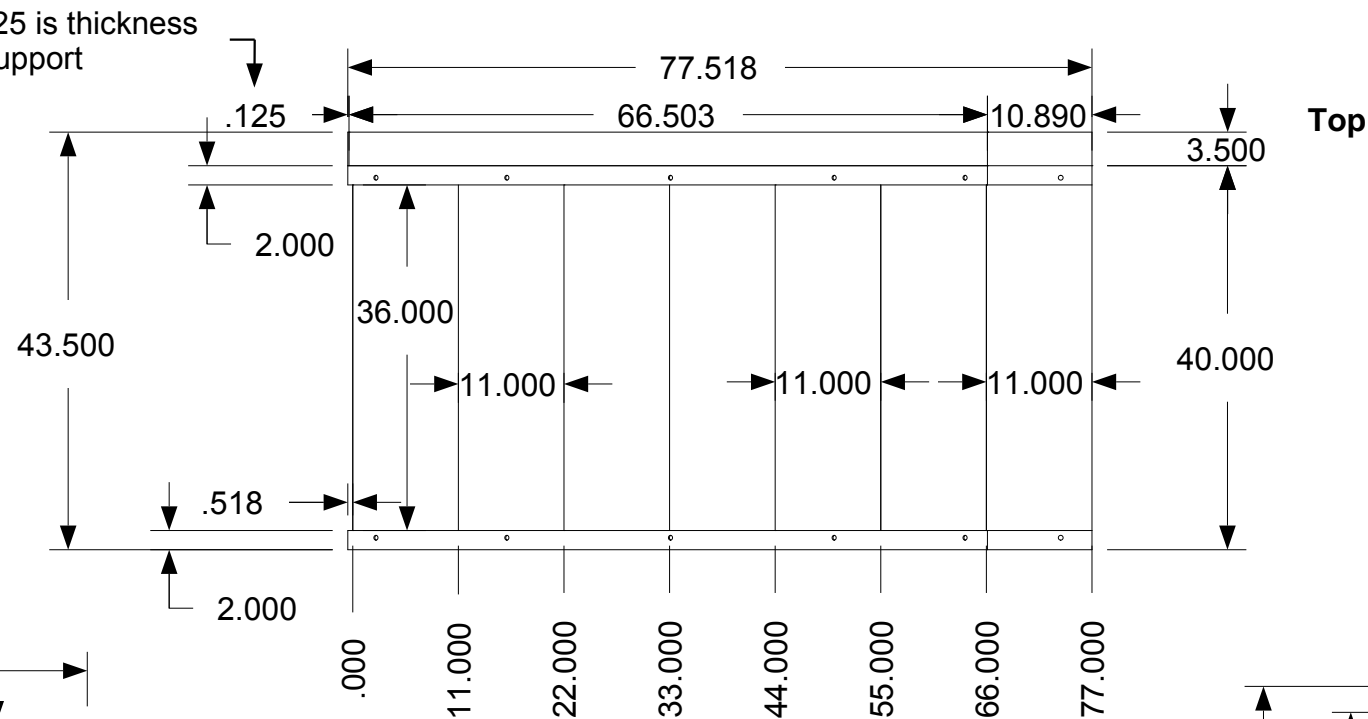

Open back staircase:
Riser opening is 3 7/8" after floor covering is applied.

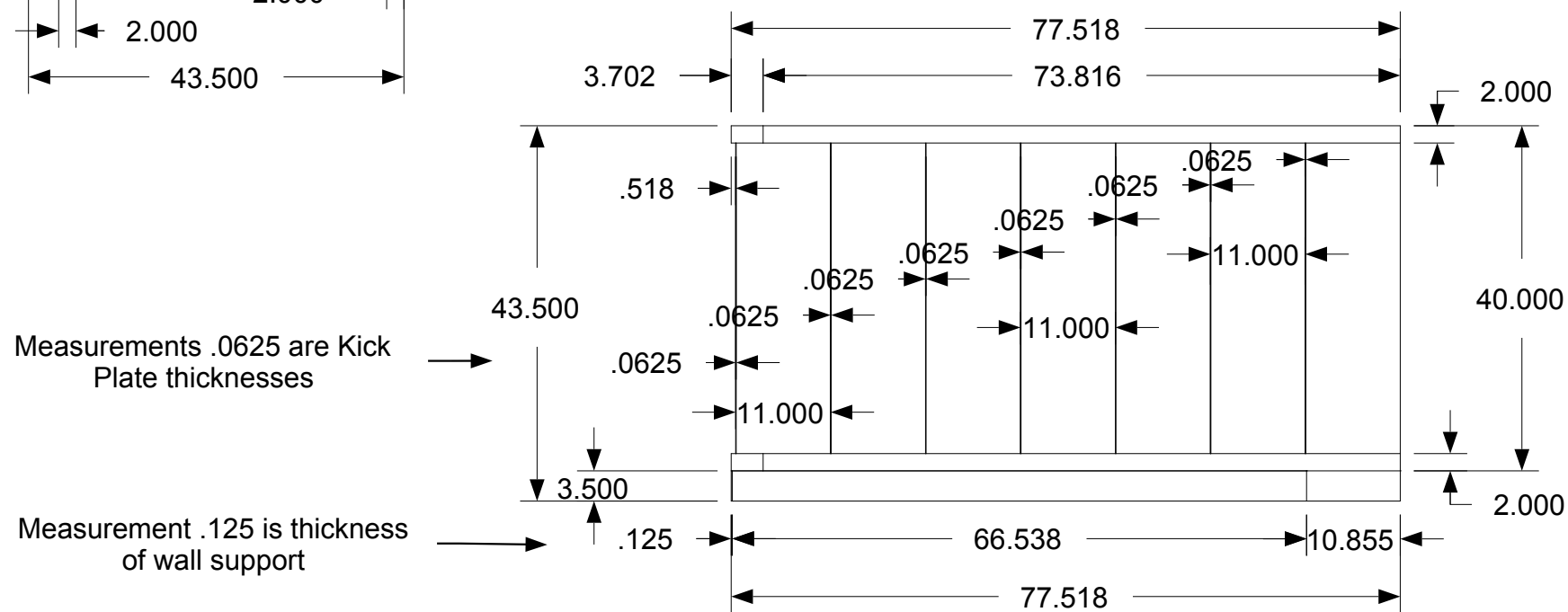
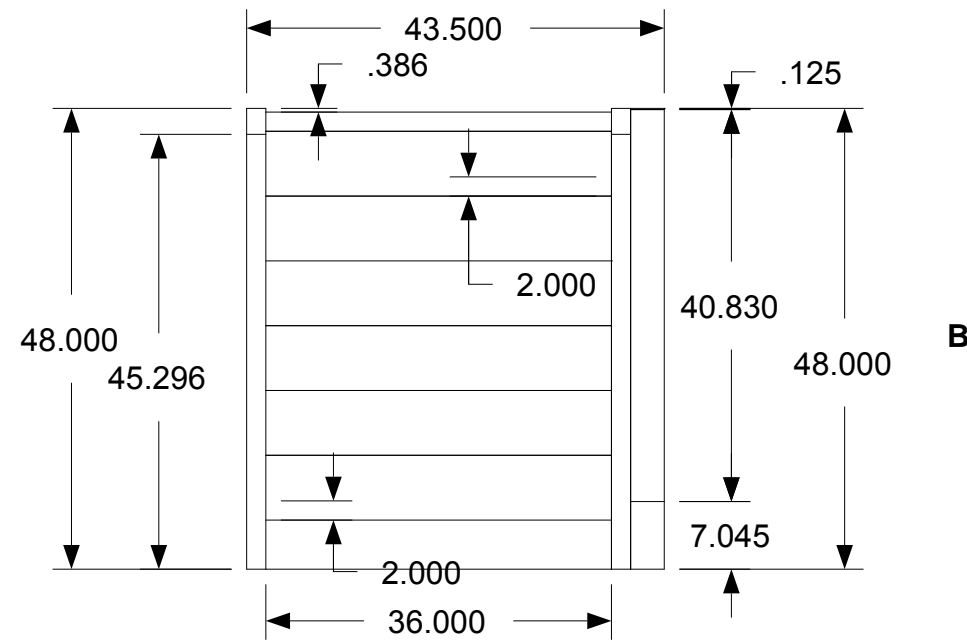

Bottom



April 11, 2006
PDG.Domus.060323-1

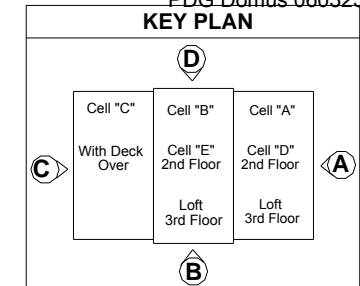

DRAWING	
Cell B Basement- Assembly Staircase-Assembly Sub-assembly CBSU Completed dimensions	
MODEL(S): Hartford	
PAGE 401	

Measurement .125 is Wall support thickness

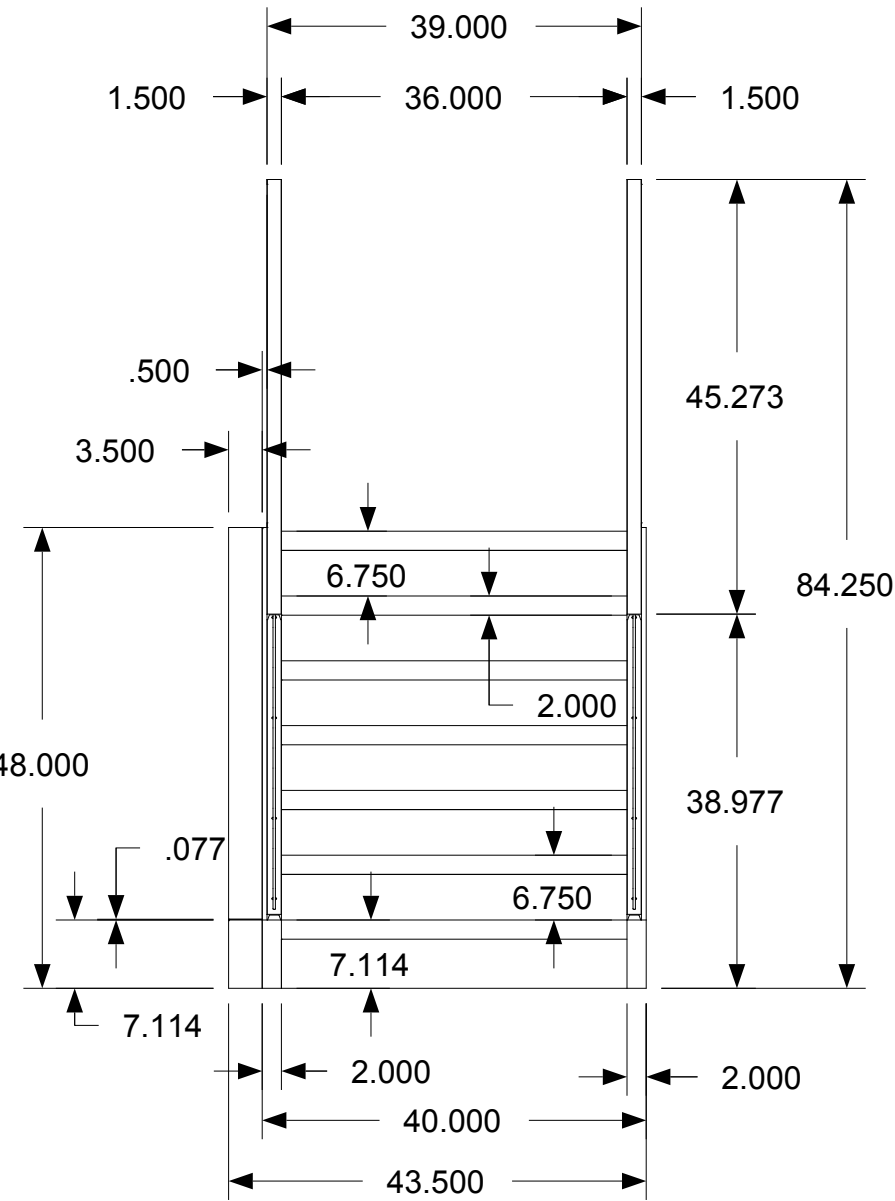

B

Measurements .500 and 35.750 relate to the Hand Rail

Measurement .125 is Wall support thickness

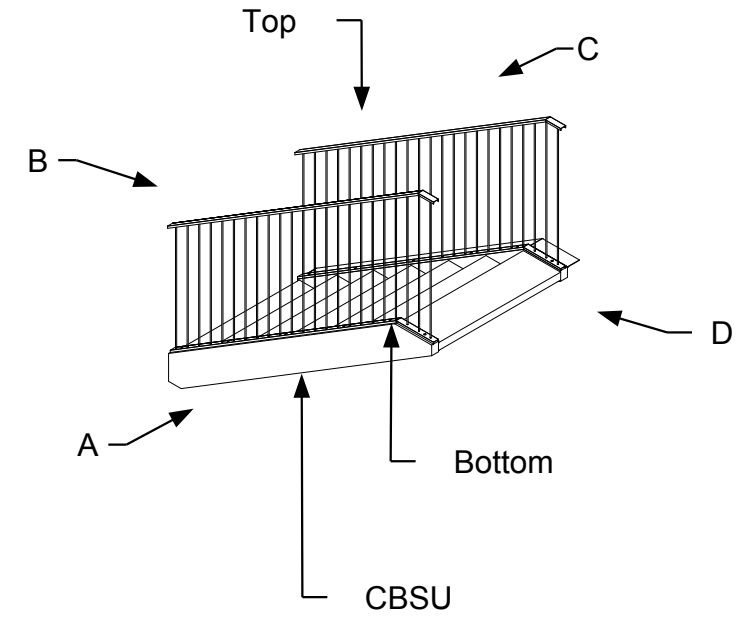
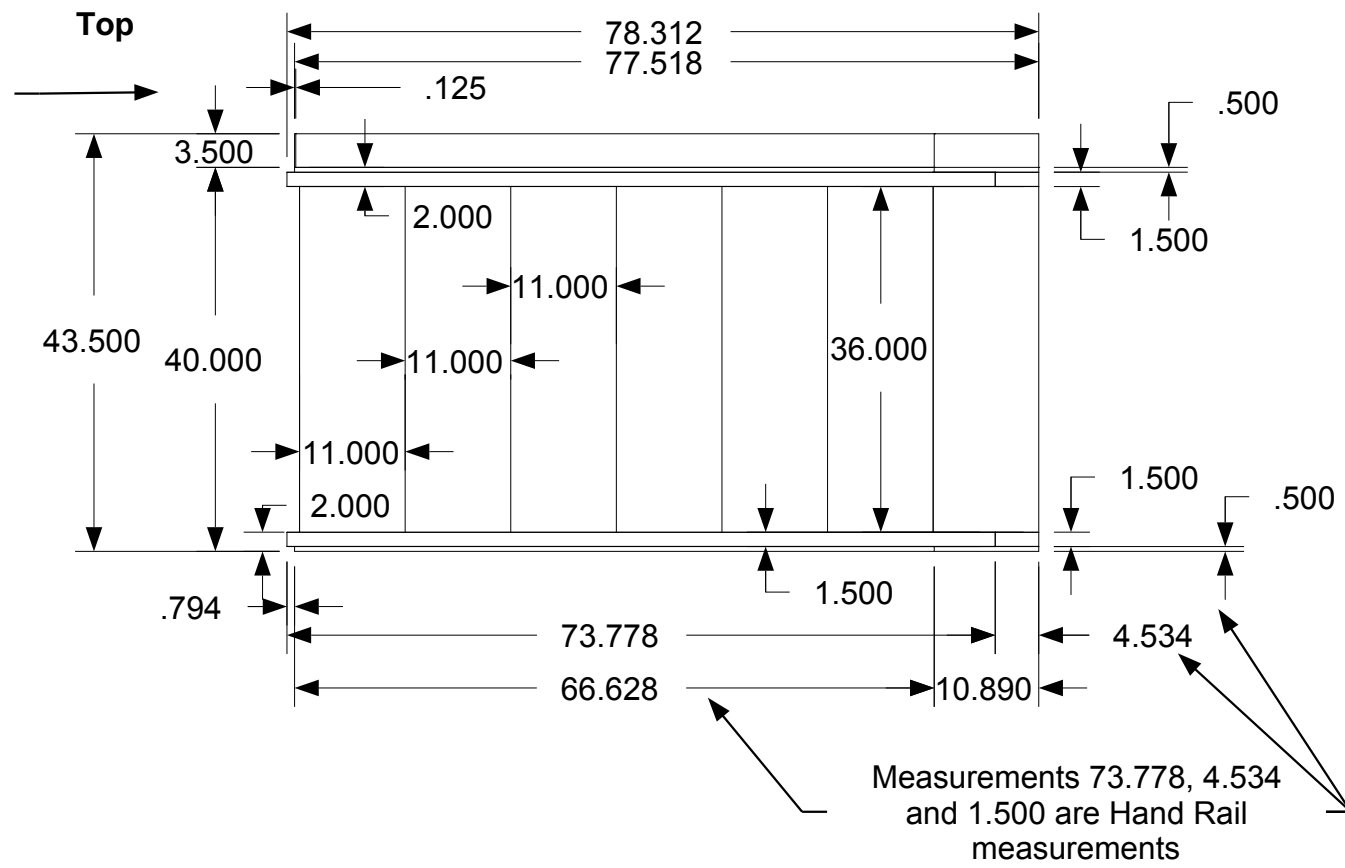

Open back staircase:
Riser opening is 3 7/8" after floor covering is applied.

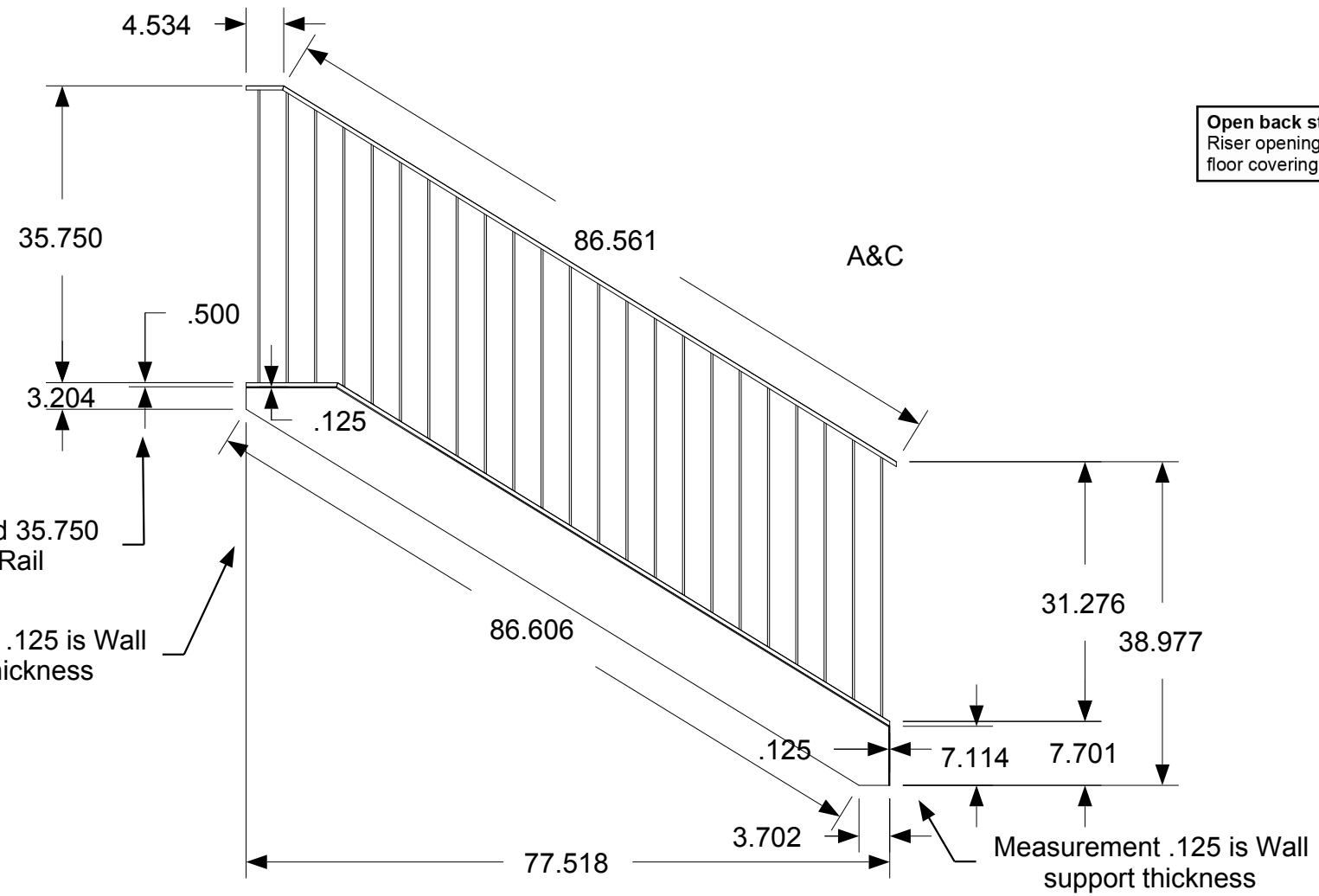

April 11, 2006
PDG.Domus.060323-1

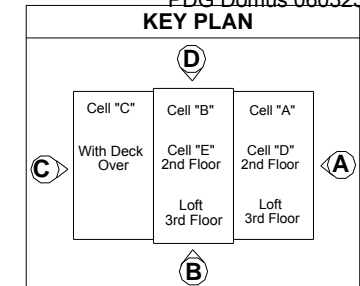

DRAWING	
Cell B Basement- Assembly Staircase-Assembly Sub-assembly CBSU Completed dimensions Detail 1	
MODEL(S): Hartford	
PAGE 402	

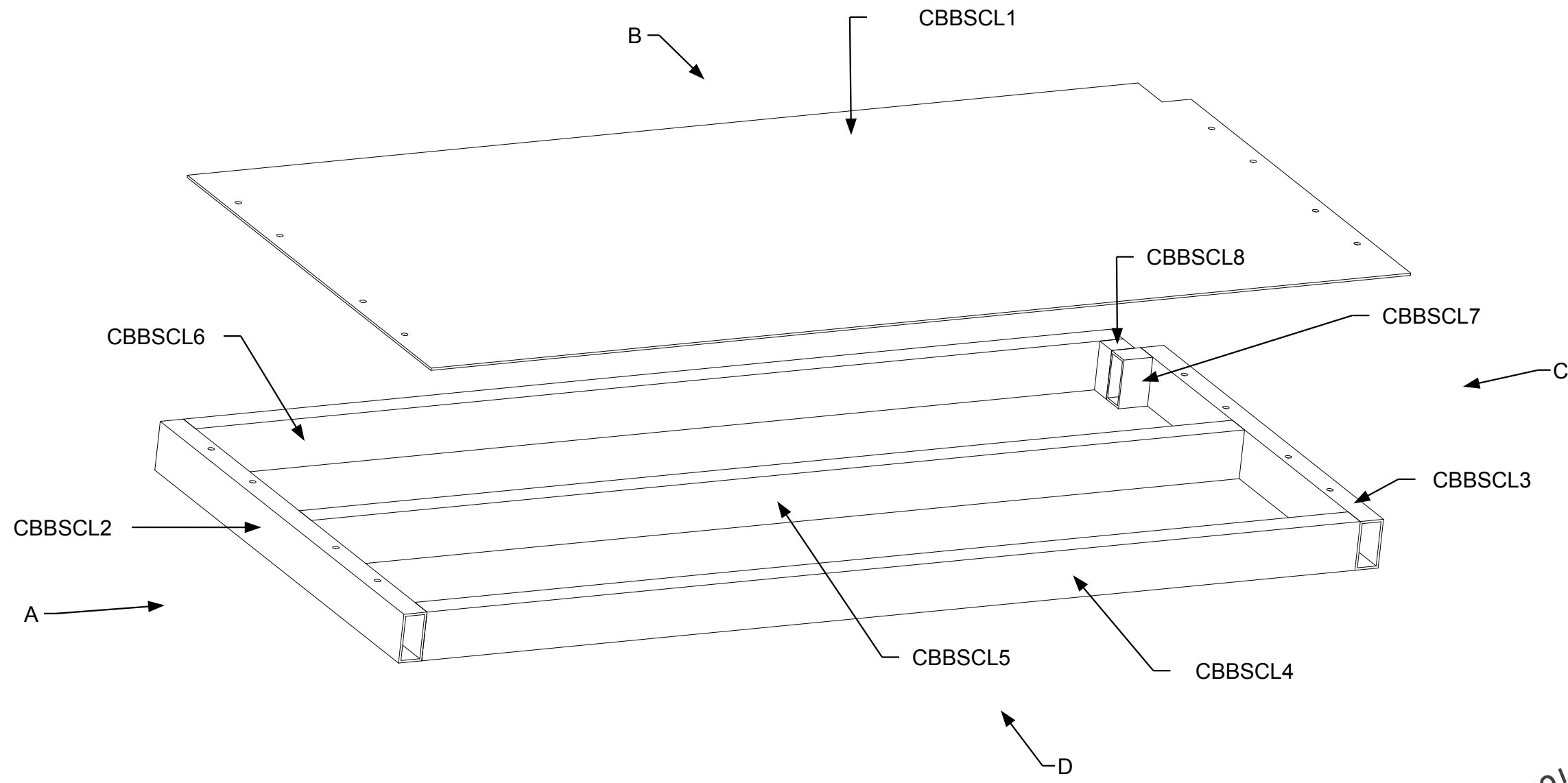

April 11, 2006
PDG Domus.060323-1

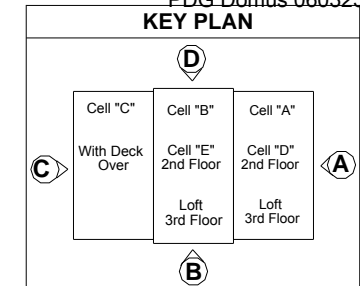

DRAWING
Cell B Basement- Assembly Staircase-Assembly Sub-assembly Staircase landing Part identification
MODEL(S): Hartford
PAGE 403

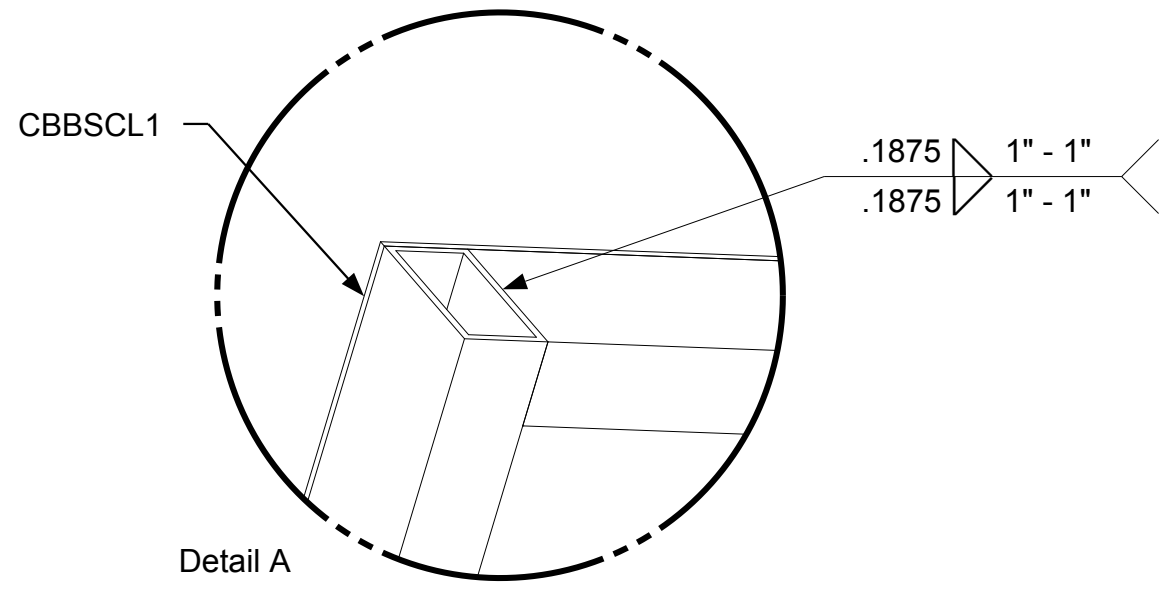
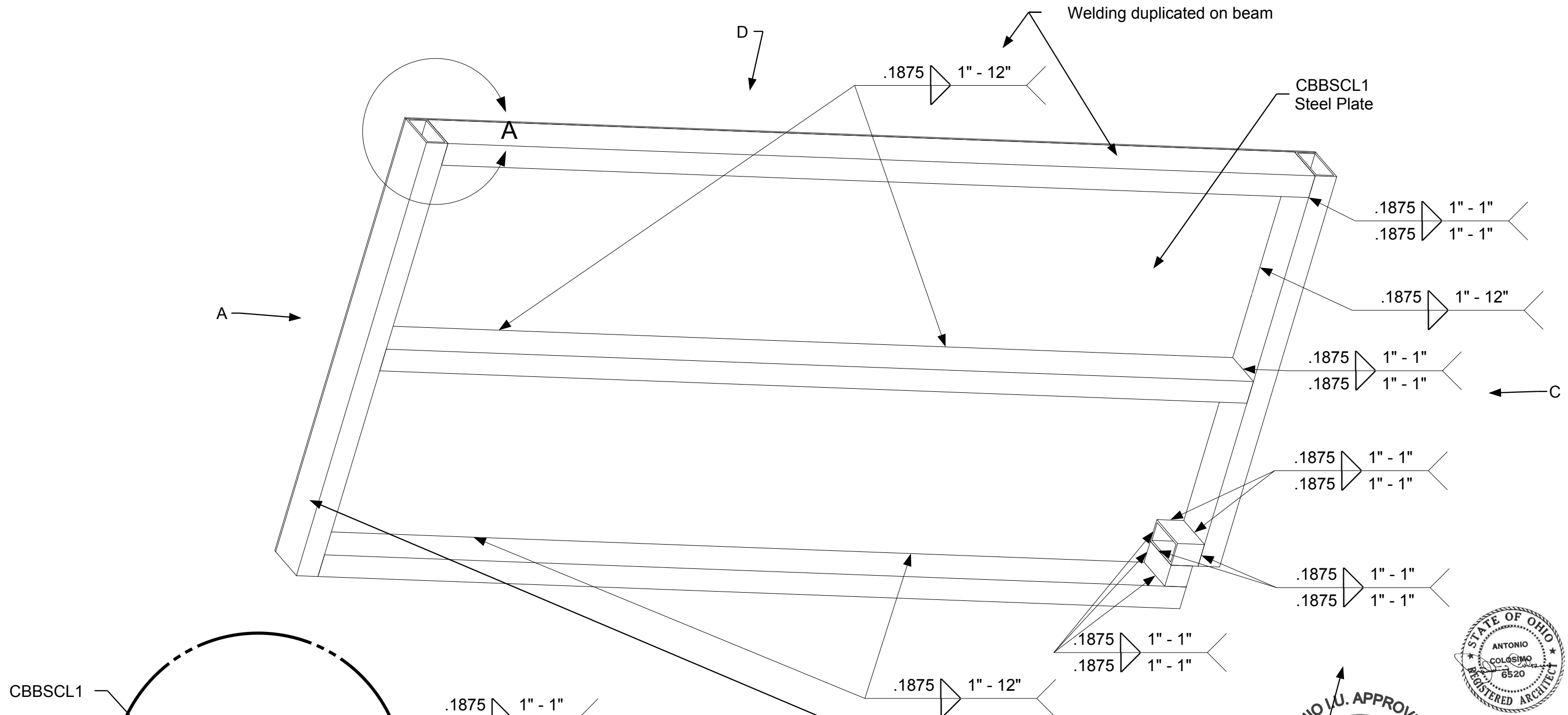

April 11, 2006
PDG.Domus.060323-1

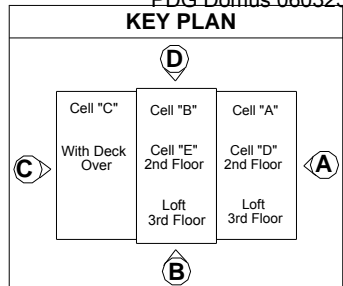

DRAWING
Cell B Basement- Assembly Staircase-Assembly Sub-assembly CBBSC1 Welding
MODEL(S): Hartford
PAGE 404

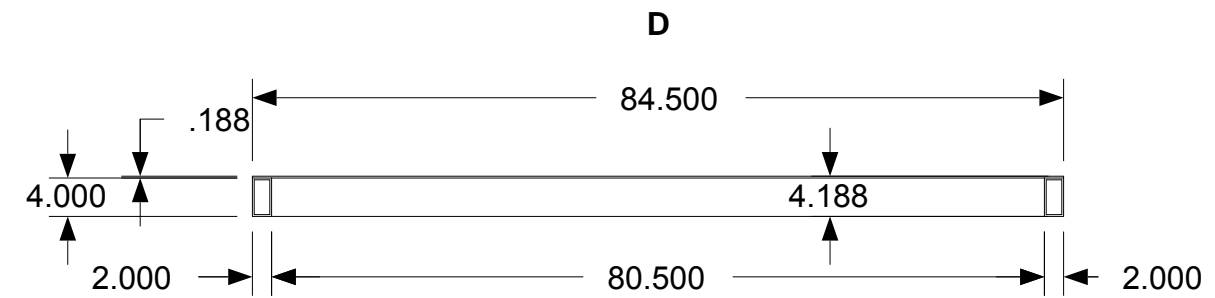
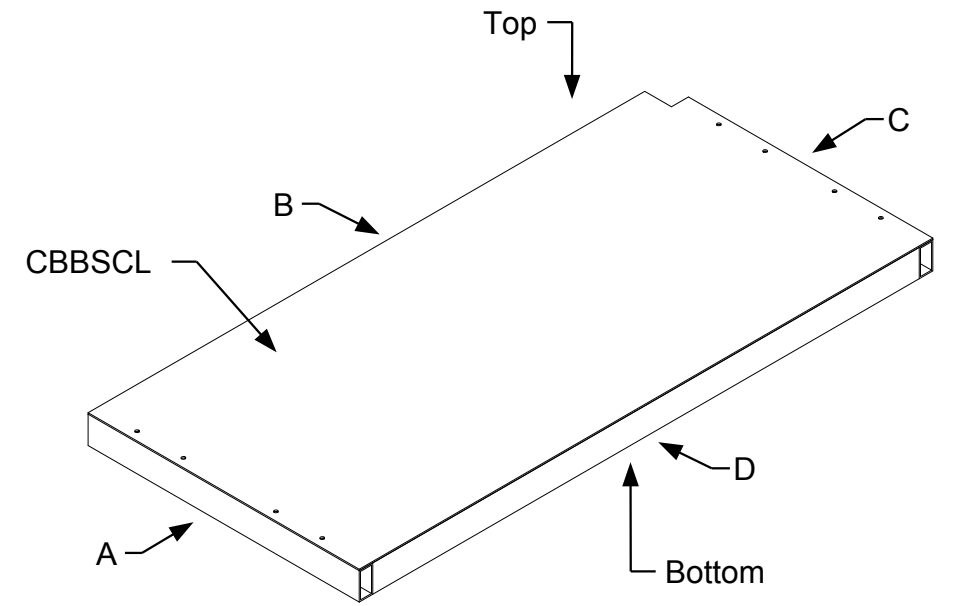
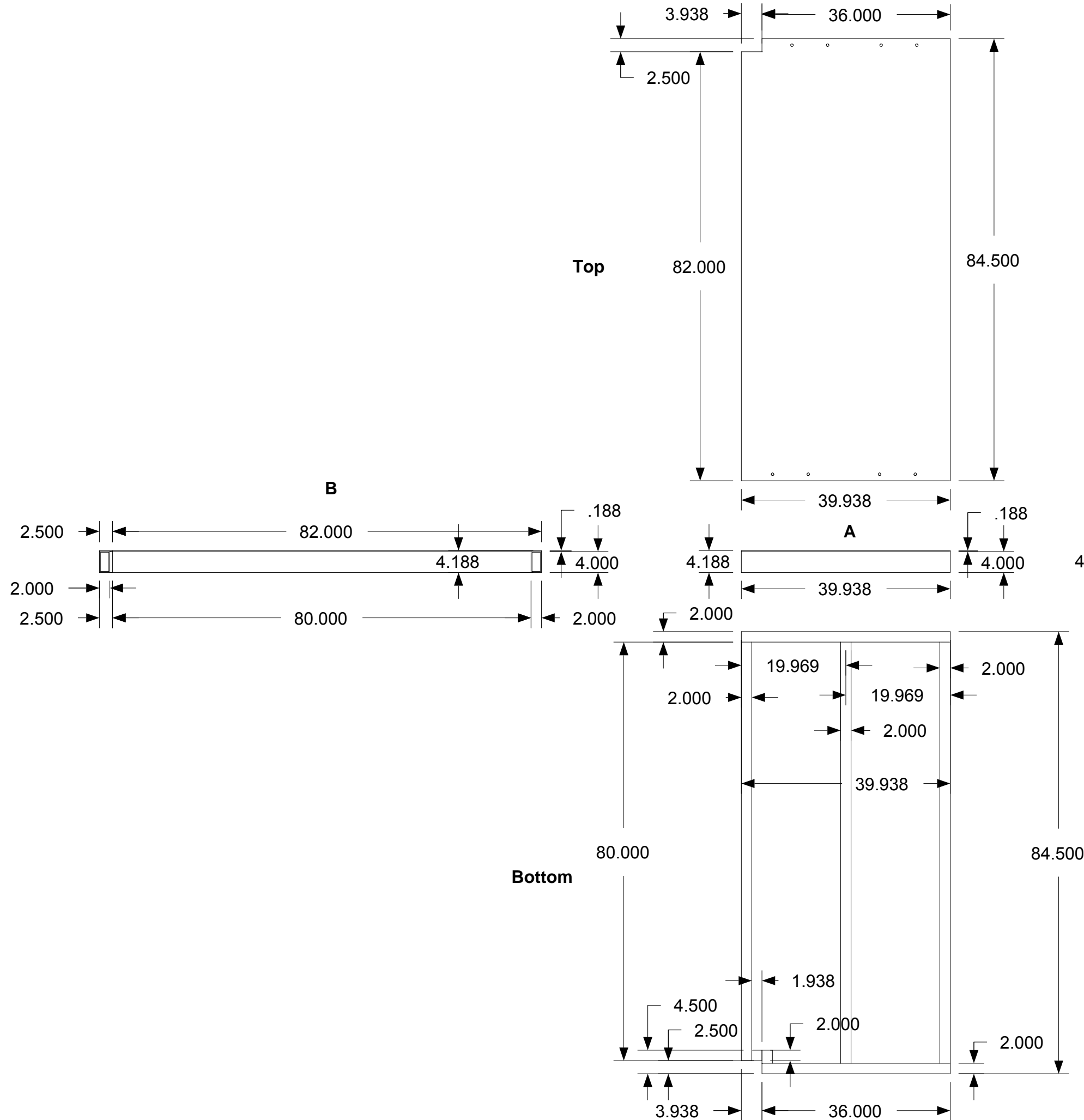

April 11, 2006
PDG.Domus.060323-1

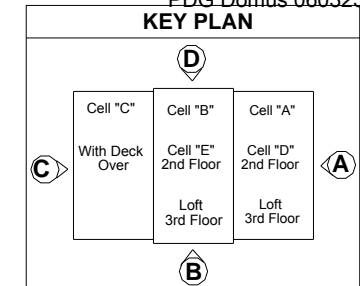

DRAWING

Cell B
Basement-
Assembly
Staircase-Assembly
Sub-assembly
CBBSCCL
Completed
dimensions

MODEL(S): Hartford

PAGE 405

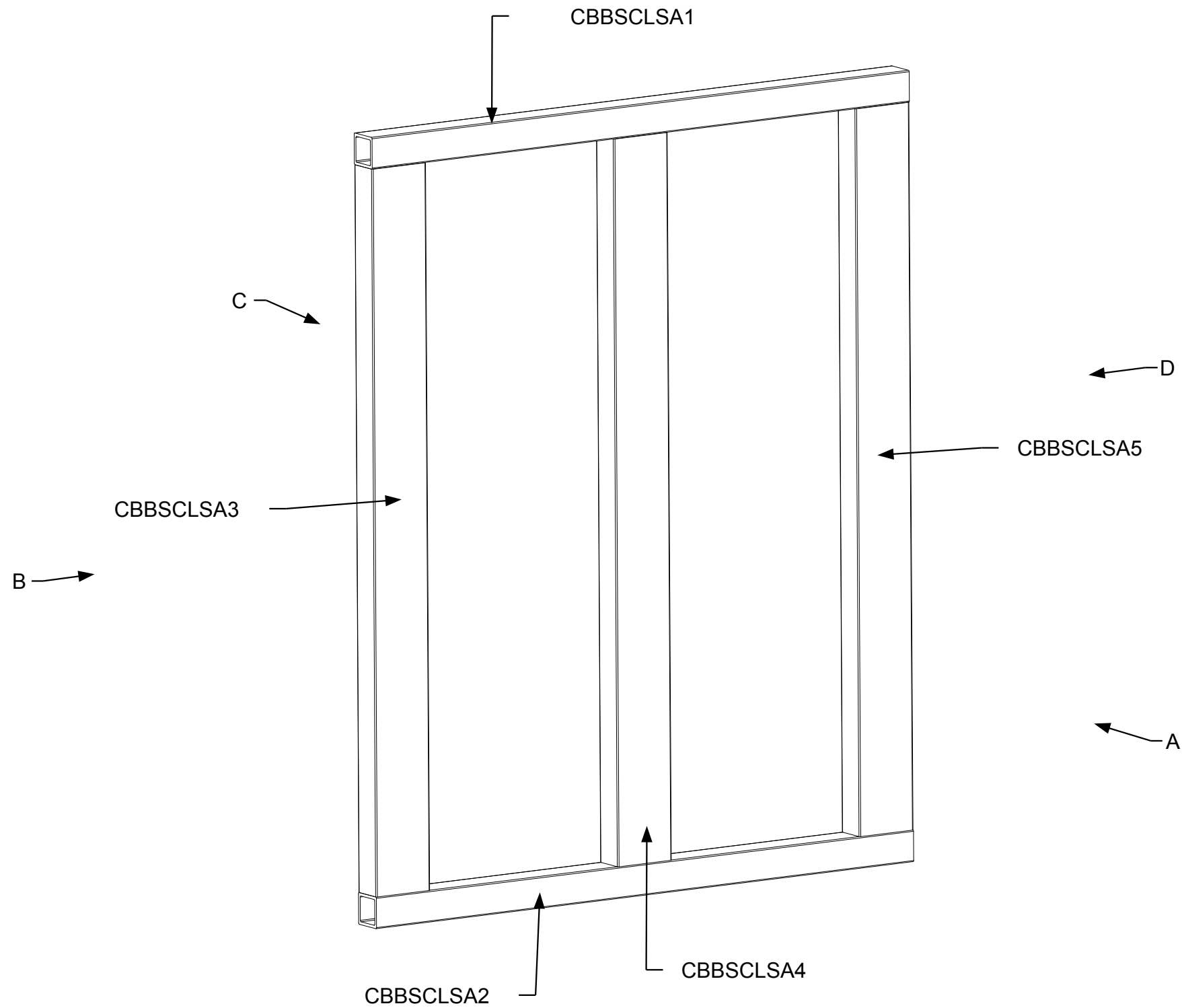

April 11, 2006
PDG.Domus.060323-1

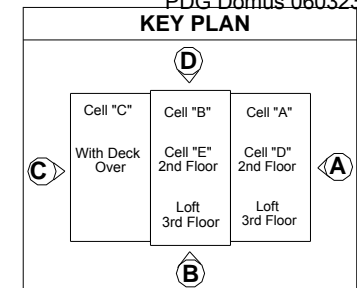

DRAWING
Cell B Basement- Assembly Staircase-Assembly Sub-assembly Staircase landing support A Part identification
MODEL(S): Hartford
PAGE 406

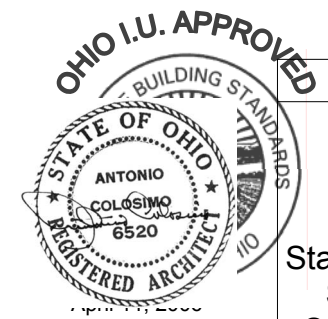
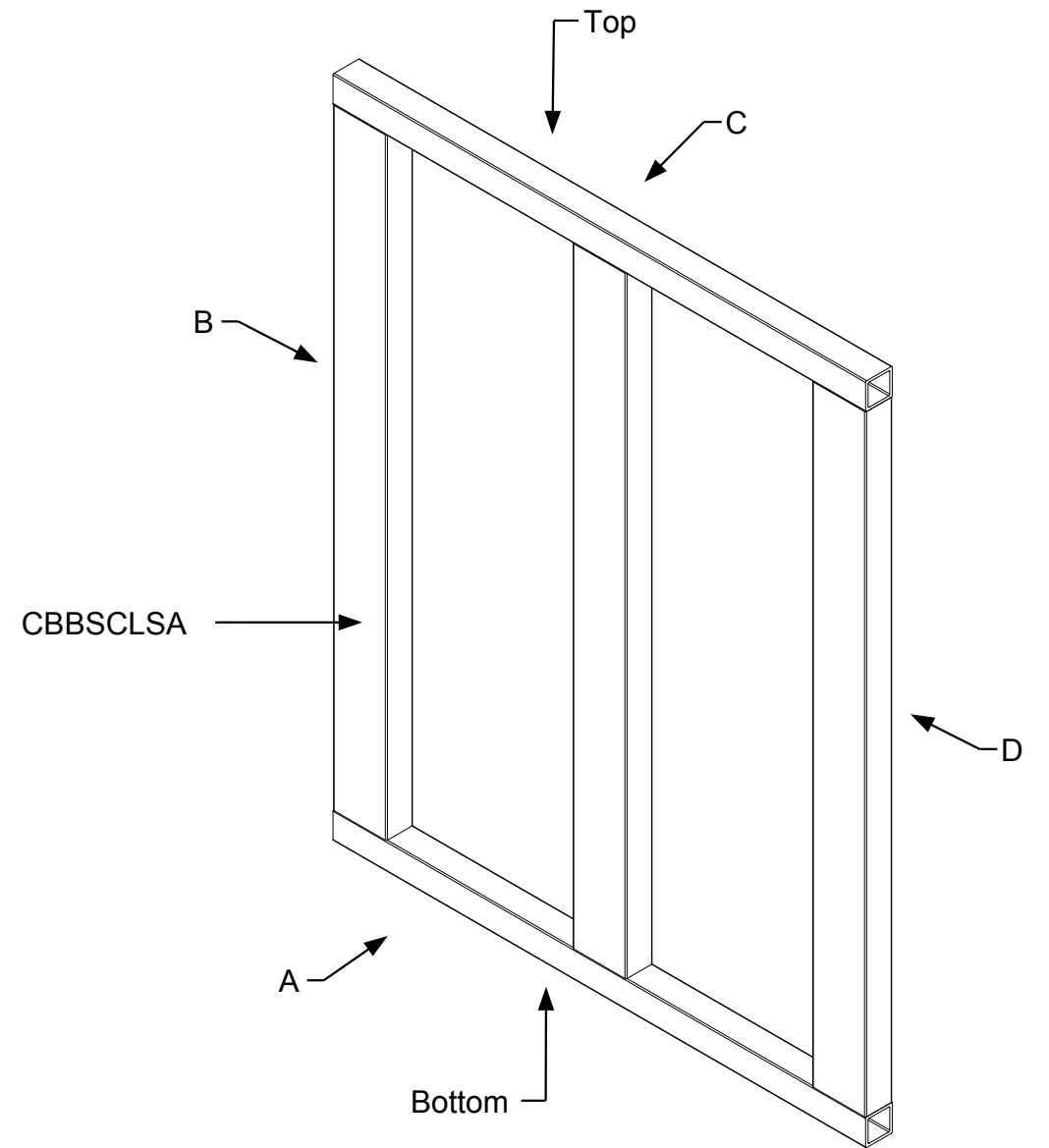
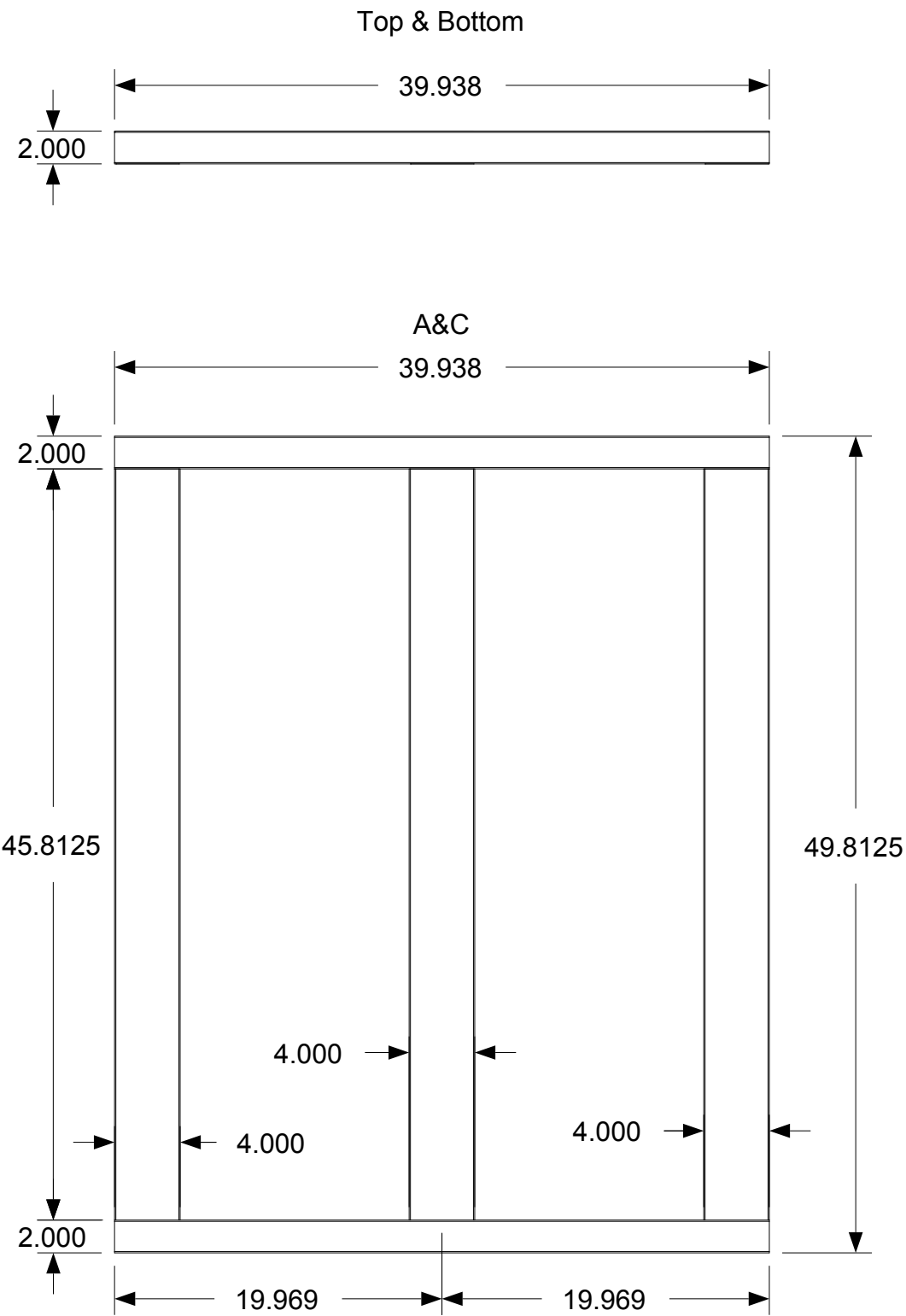
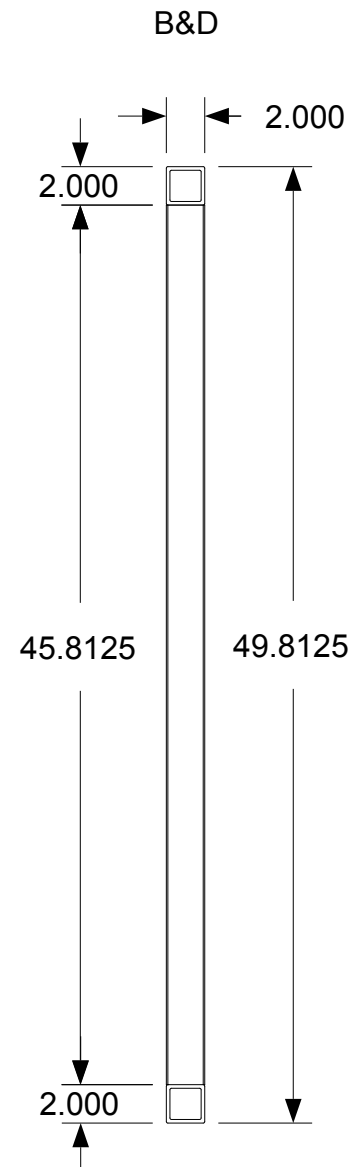

PDG.Domus.060323-1

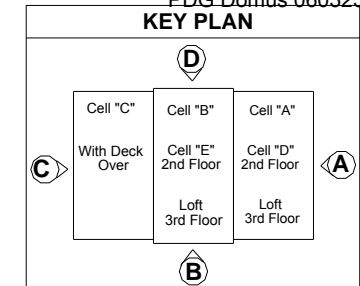

DRAWING
Cell B Basement- Assembly Staircase-Assembly Sub-assembly Staircase landing support A Completed dimensions
MODEL(S): Hartford
PAGE 407

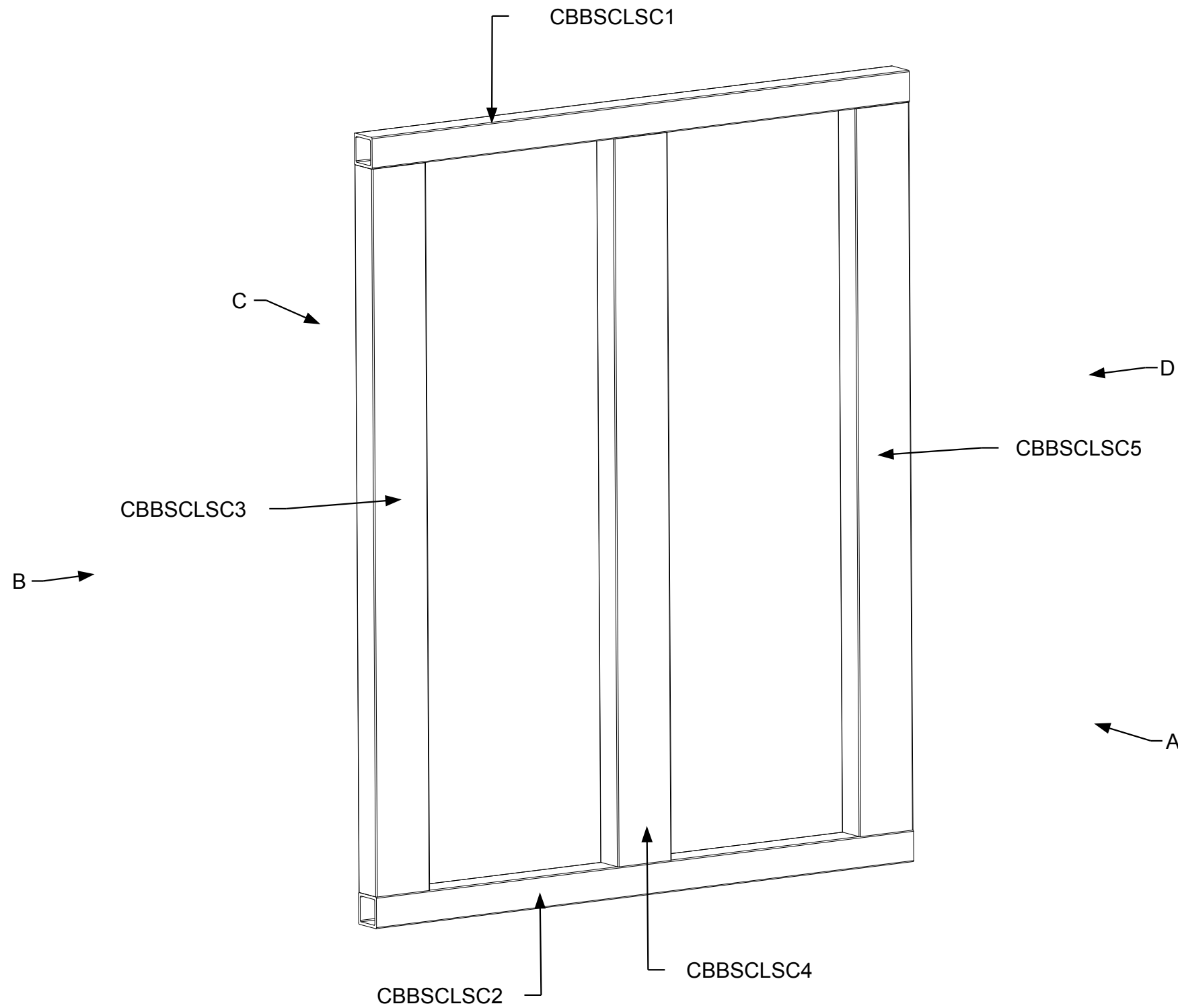

April 11, 2006
PDG.Domus.0603223-1

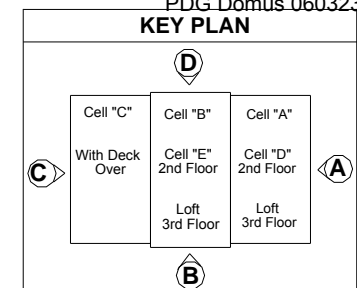

DRAWING
Cell B Basement- Assembly Staircase-Assembly Sub-assembly Staircase landing support C Part identification
MODEL(S): Hartford
PAGE 408

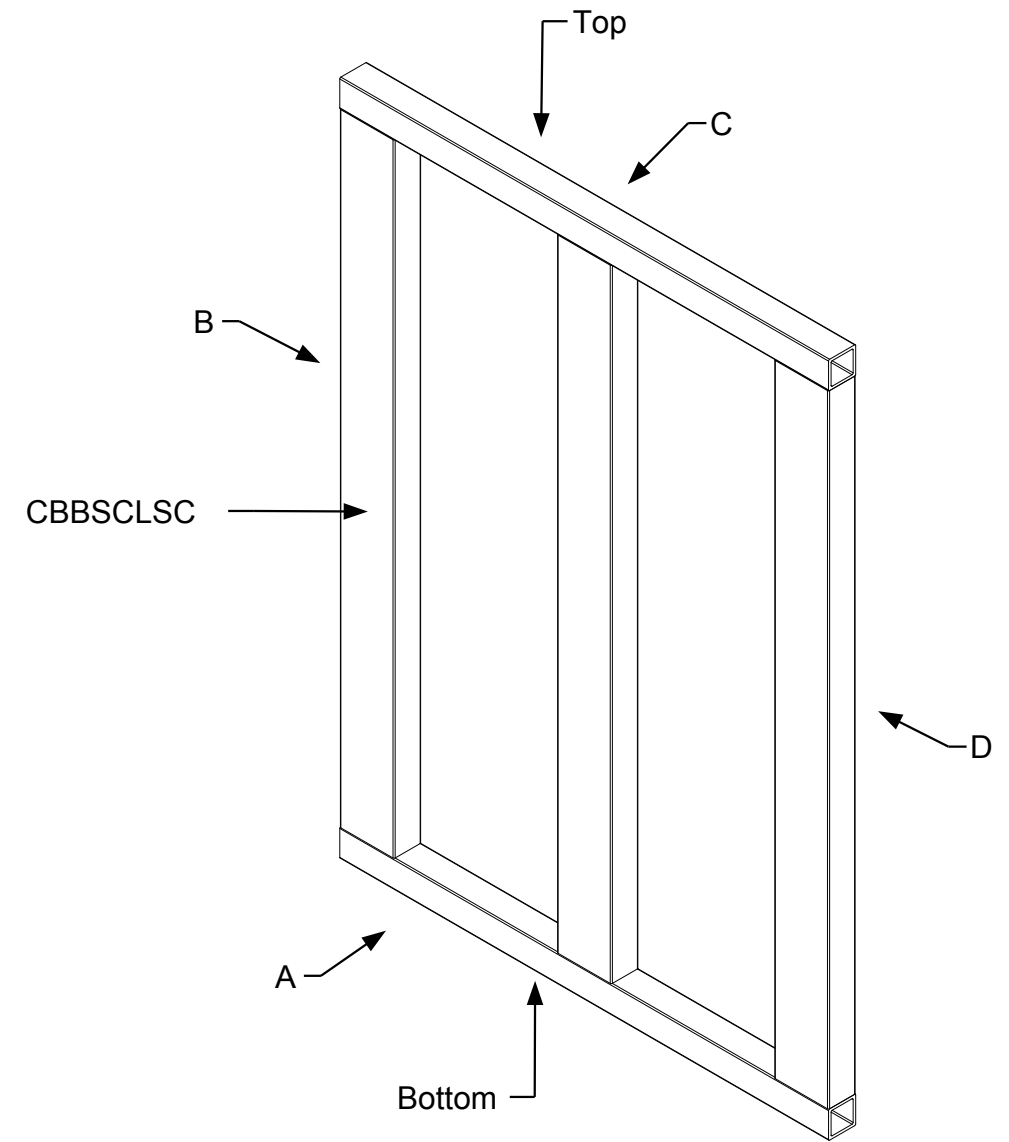
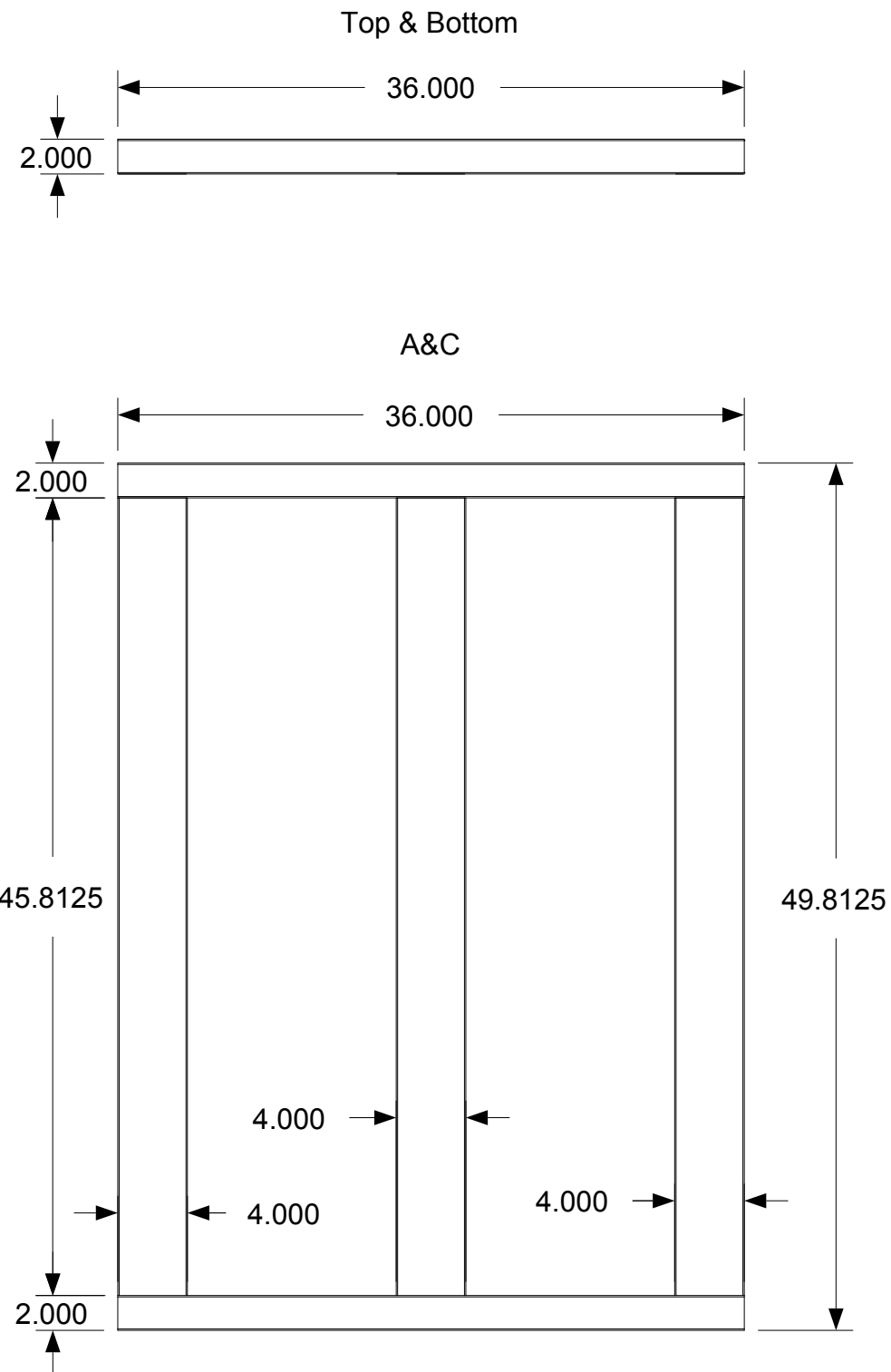
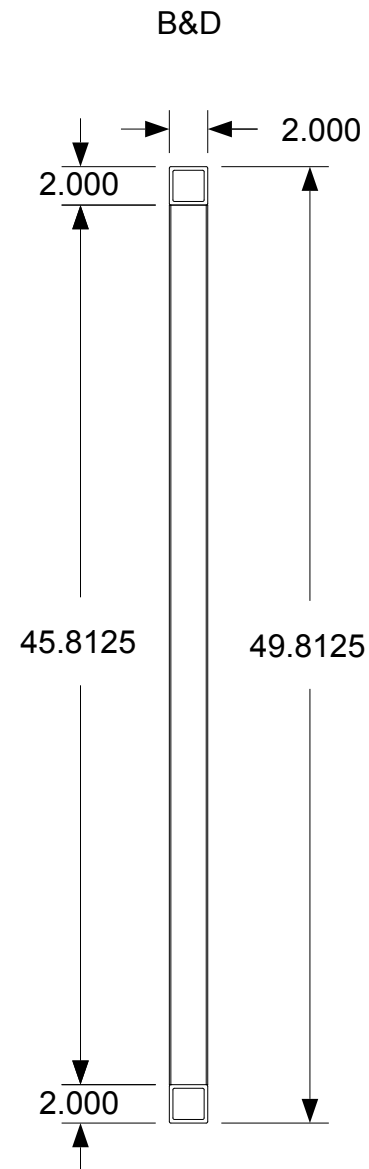

April 11, 2006
PDG.Domus.060323-1

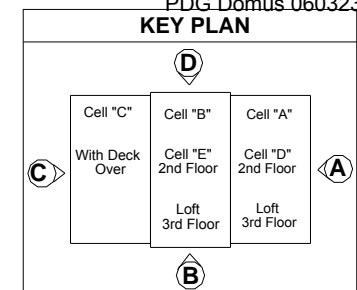

DRAWING
Cell B Basement- Assembly Staircase-Assembly Sub-assembly Staircase landing support C Completed dimensions
MODEL(S): Hartford
PAGE 409

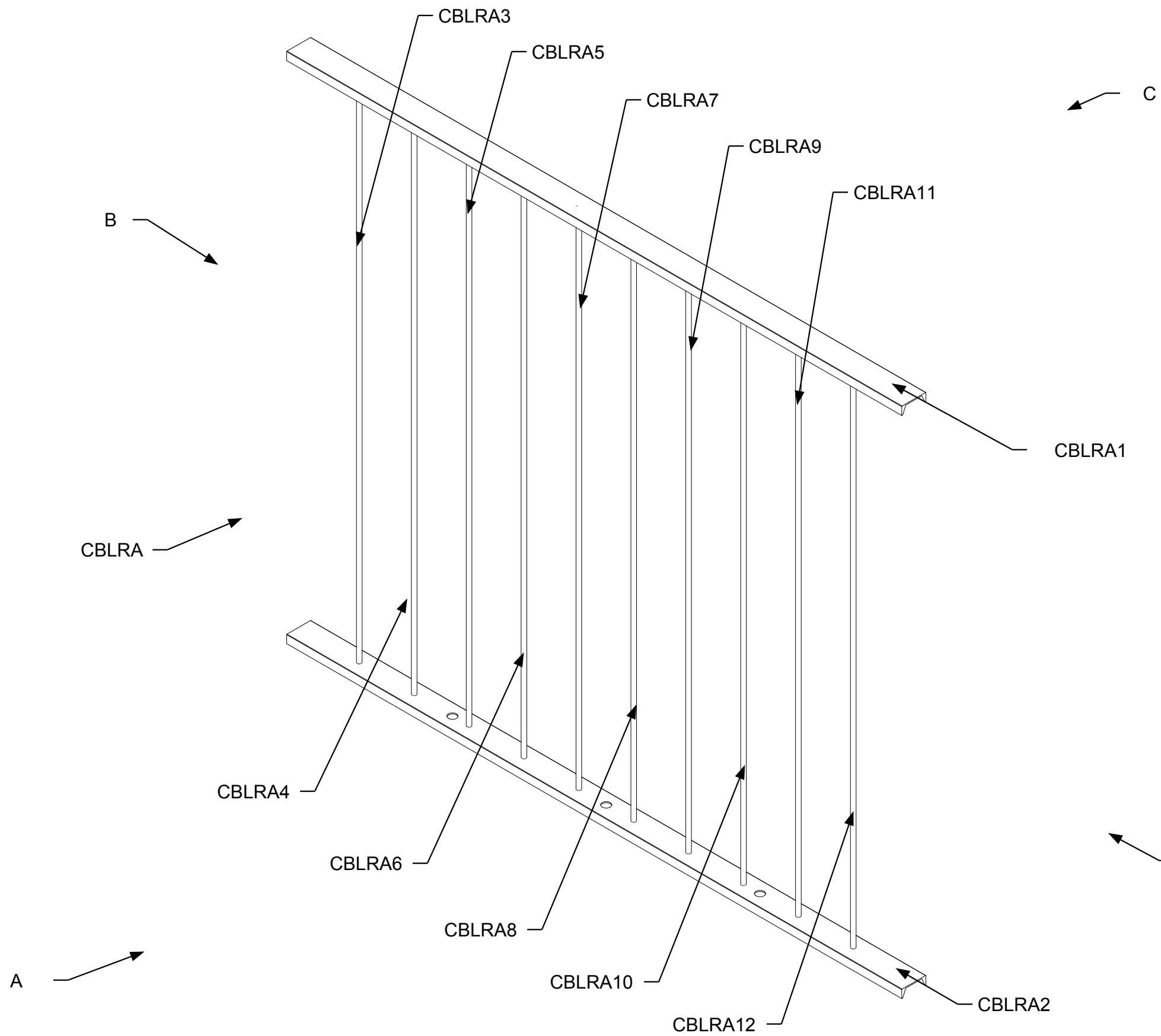

April 11, 2006
PDG.Domus.060323-1

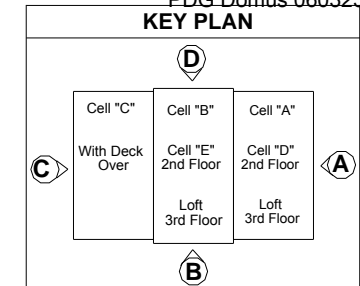

DRAWING
Cell B Basement- Assembly Staircase-Assembly Sub-assembly CBLRA Part identification
MODEL(S): Hartford
PAGE 410

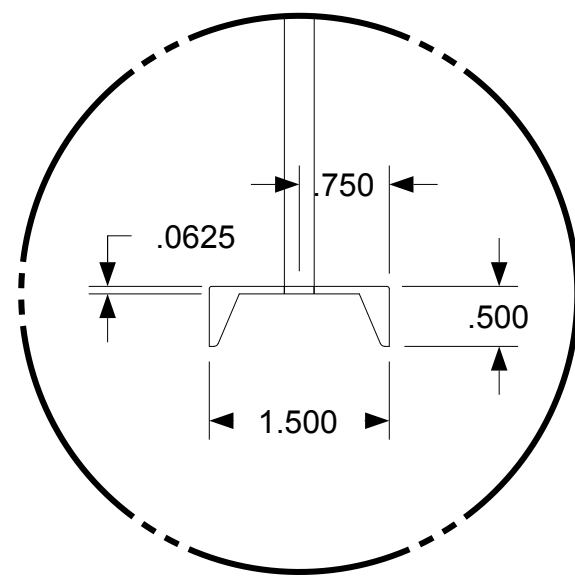
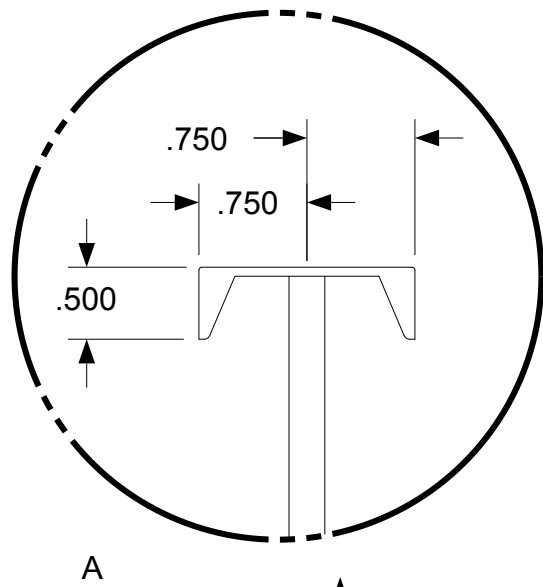

See through detail view shows that .25" Spindles are flush with inside surface .0625"

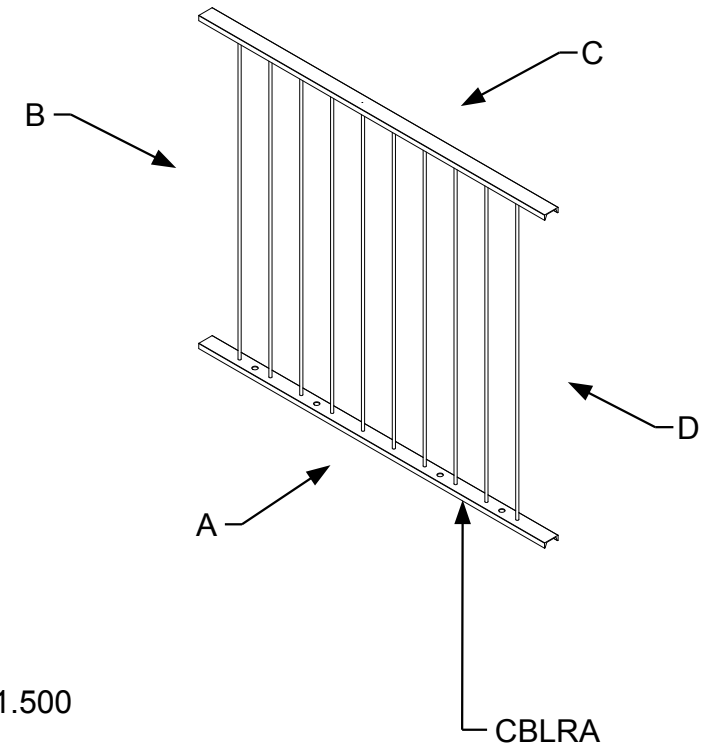

A
C Channel sits on top of .25" Spindle

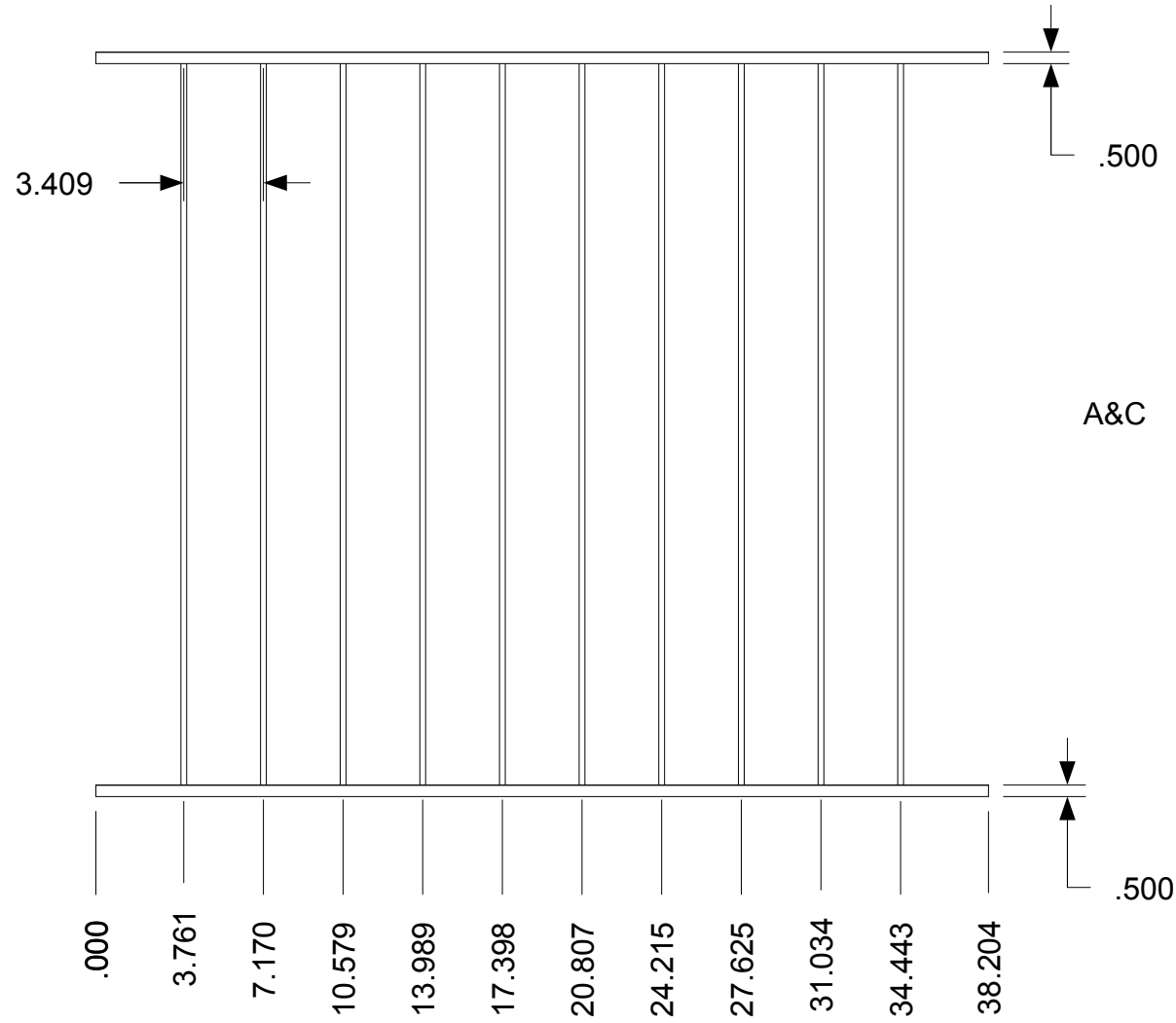
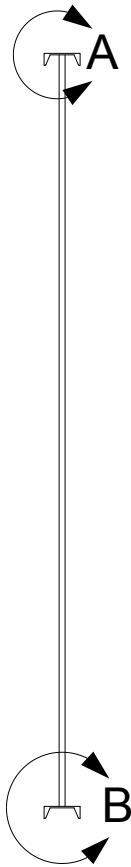

Measurements are taken from center to outside edge

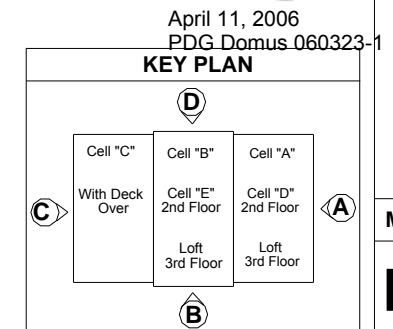
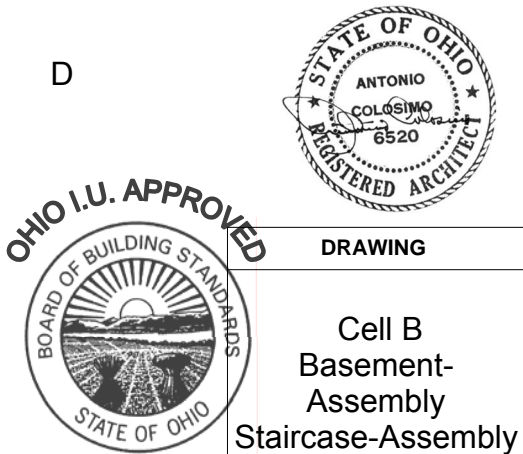
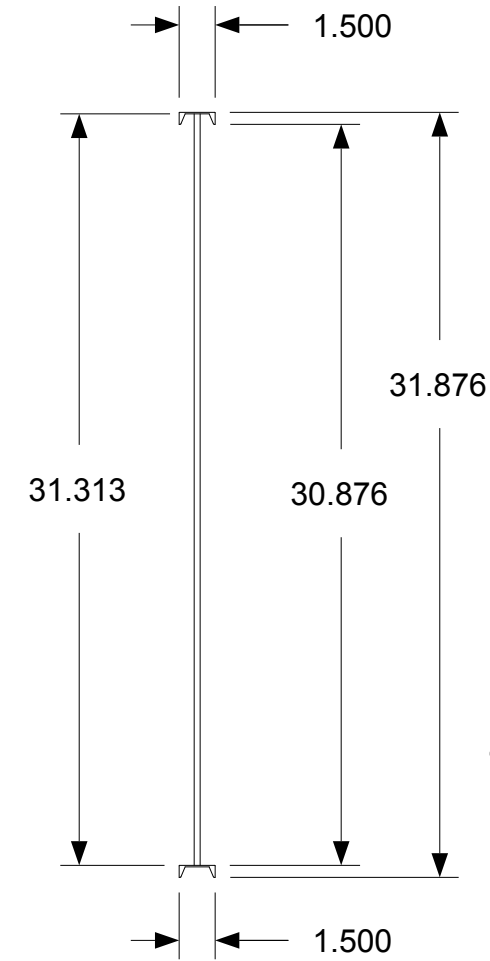

DRAWING
Cell B
Basement-
Assembly
Staircase-Assembly
Sub-assembly
CBLRA
Completed
dimensions
MODEL(S): Hartford
PAGE 411

April 11, 2006
PDG.Domus.060323-1

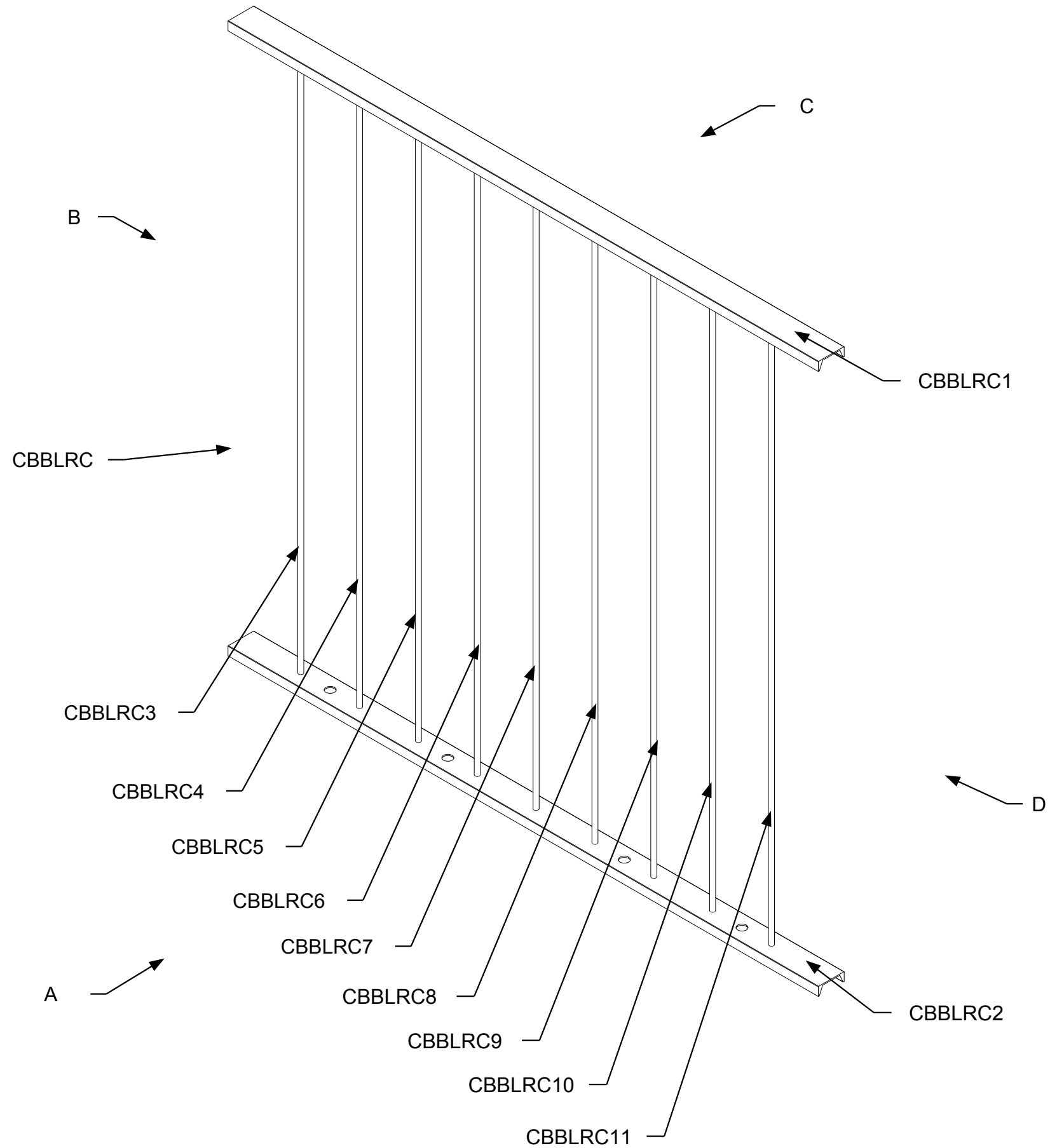

April 11, 2006
 PDG.Domus.060323-1

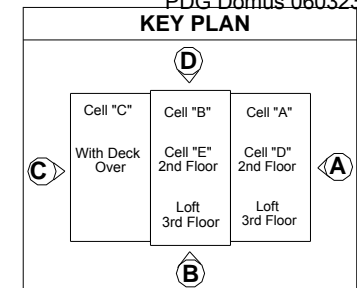

DRAWING
Cell B Basement- Assembly Staircase-Assembly Sub-assembly CBBLRC Landing rail C Part identification
MODEL(S): Hartford
PAGE 412

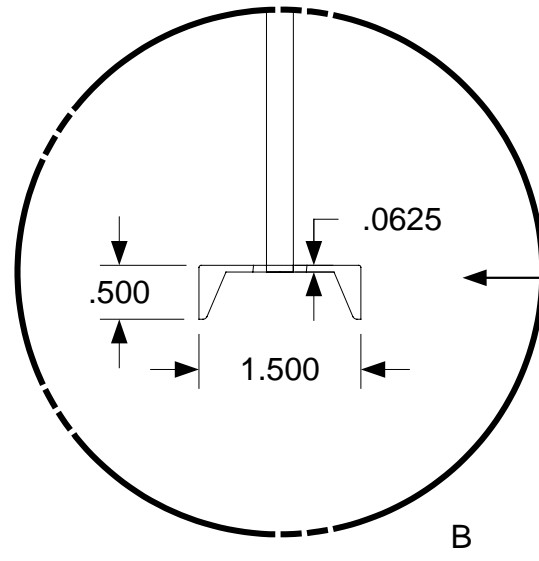
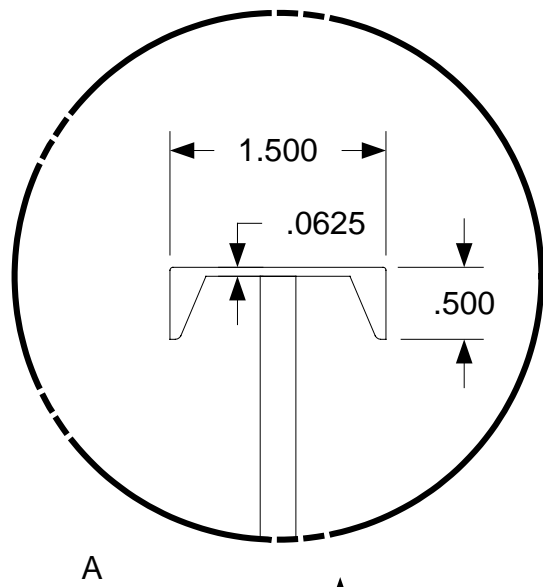

See through detail view shows that .25" Spindles are flush with inside surface .0625"

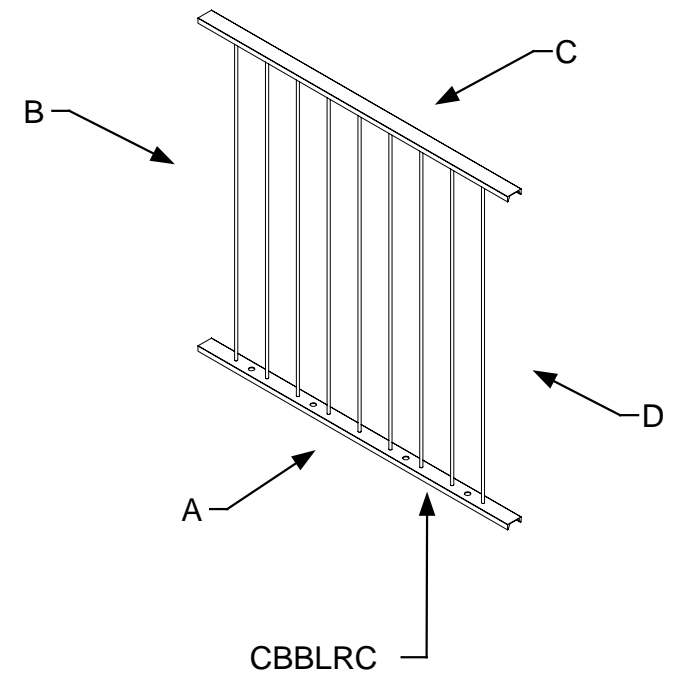

C Channel sits on top of .25" Spindle

A&C

CBBLRC

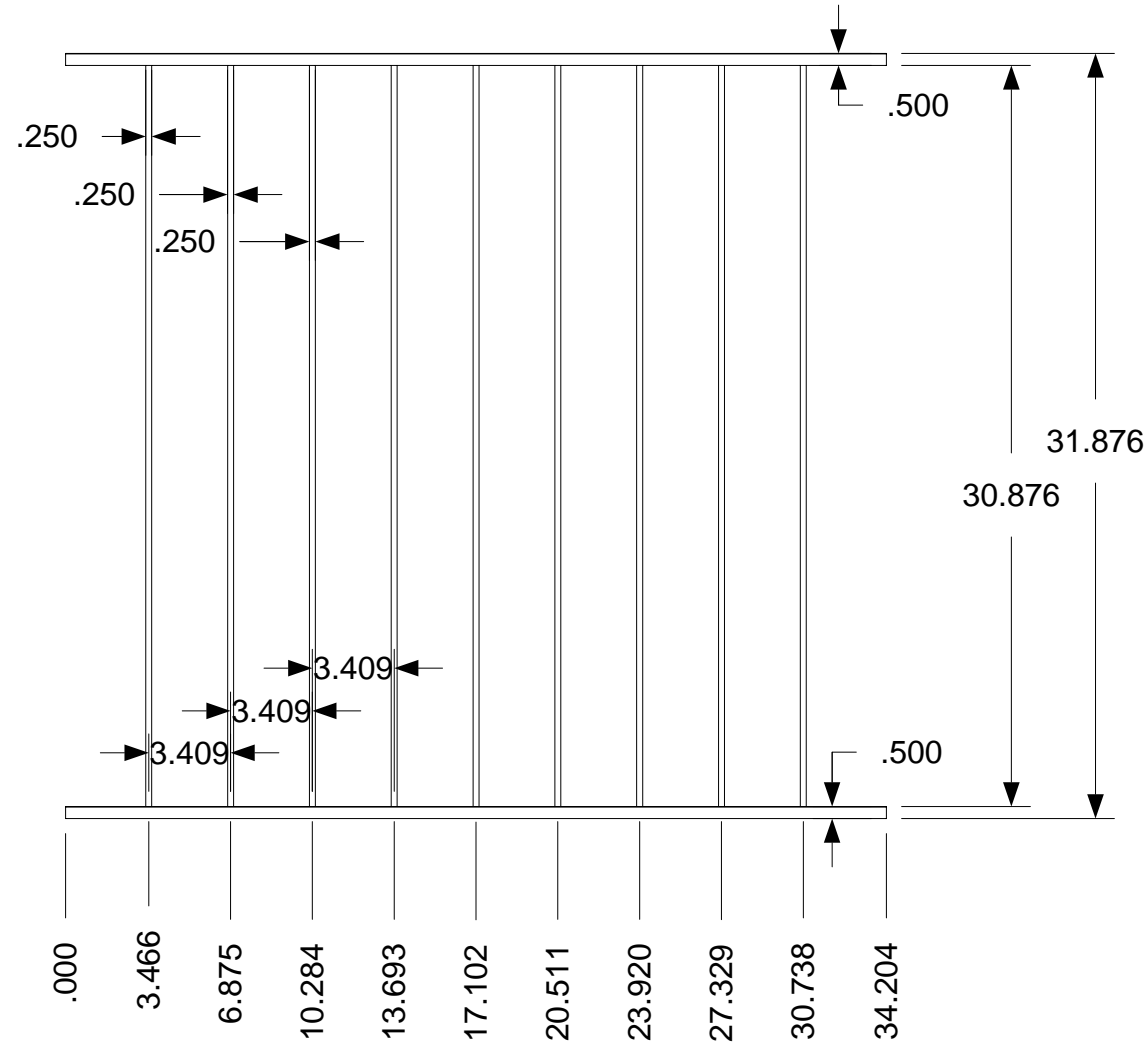
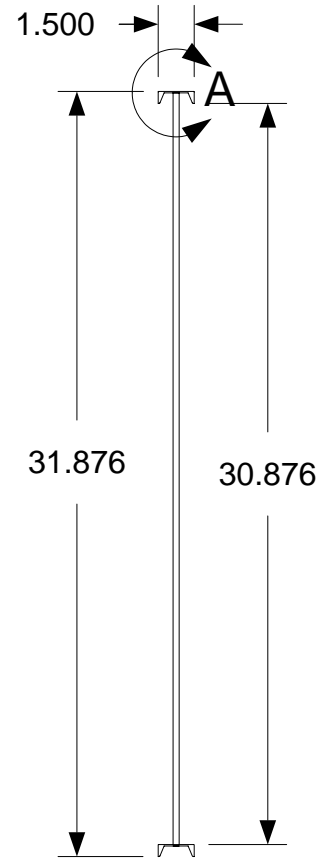

Measurements are taken from center to outside edge

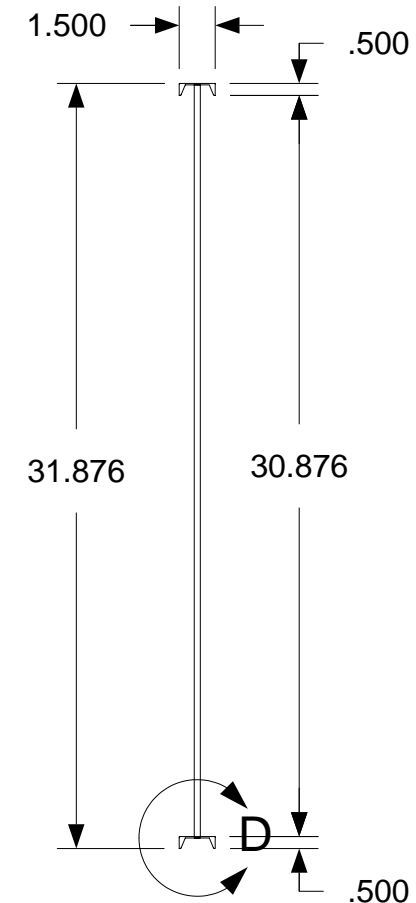

April 11, 2006
PDG.Domus.060323-1

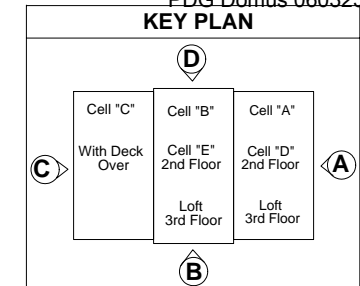

DRAWING
Cell B Basement- Assembly Staircase-Assembly Sub-assembly CBBLRC Landing rail C Completed dimensions
MODEL(S): Hartford
PAGE 413

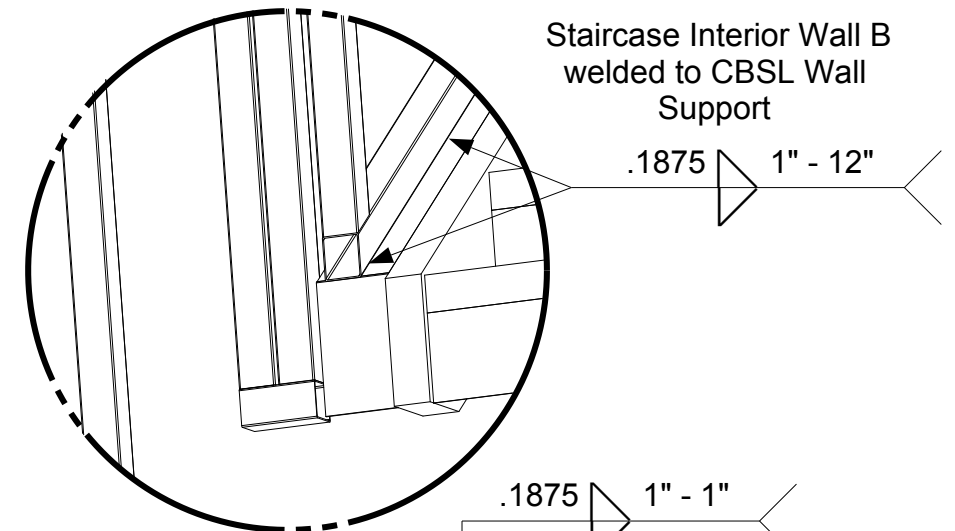
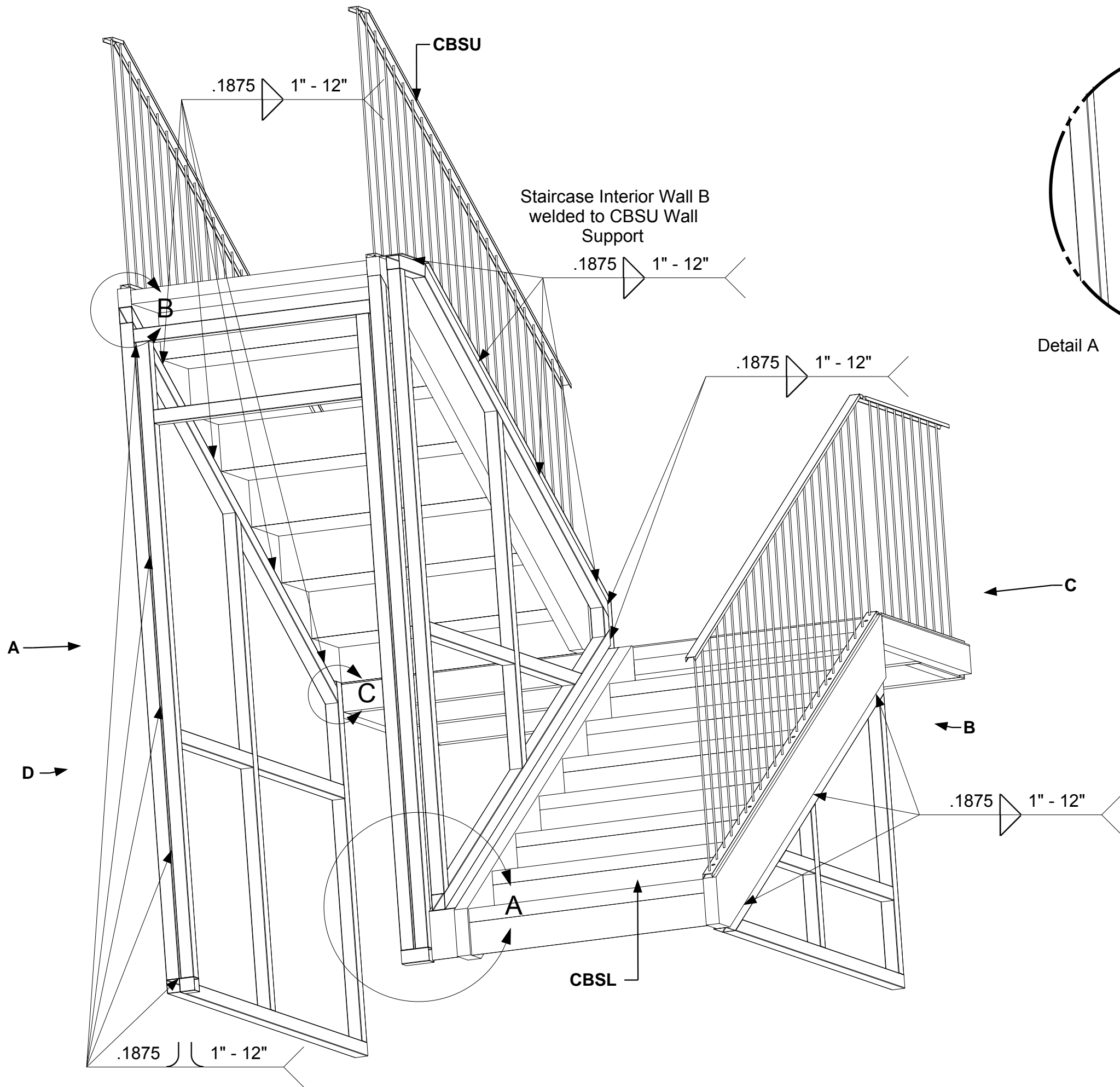

Detail A

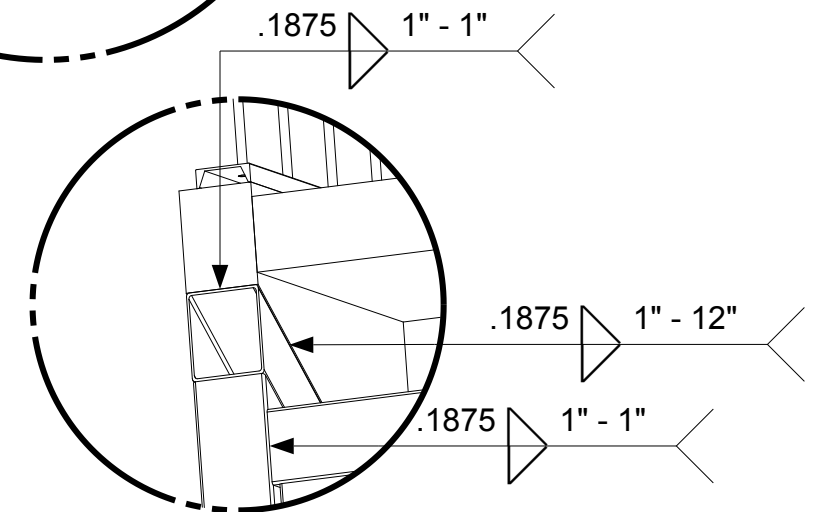

Detail B

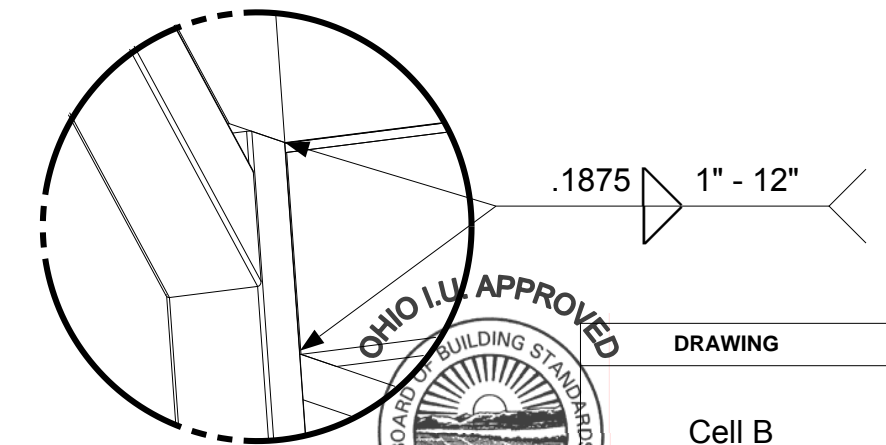

Detail C



April 11, 2006
PDG Domus.060323-1

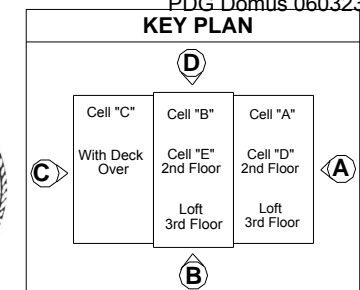

DRAWING
Cell B Basement- Assembly Staircase-Assembly Interior walls to staircase wall supports Welding
MODEL(S): Hartford
PAGE 414



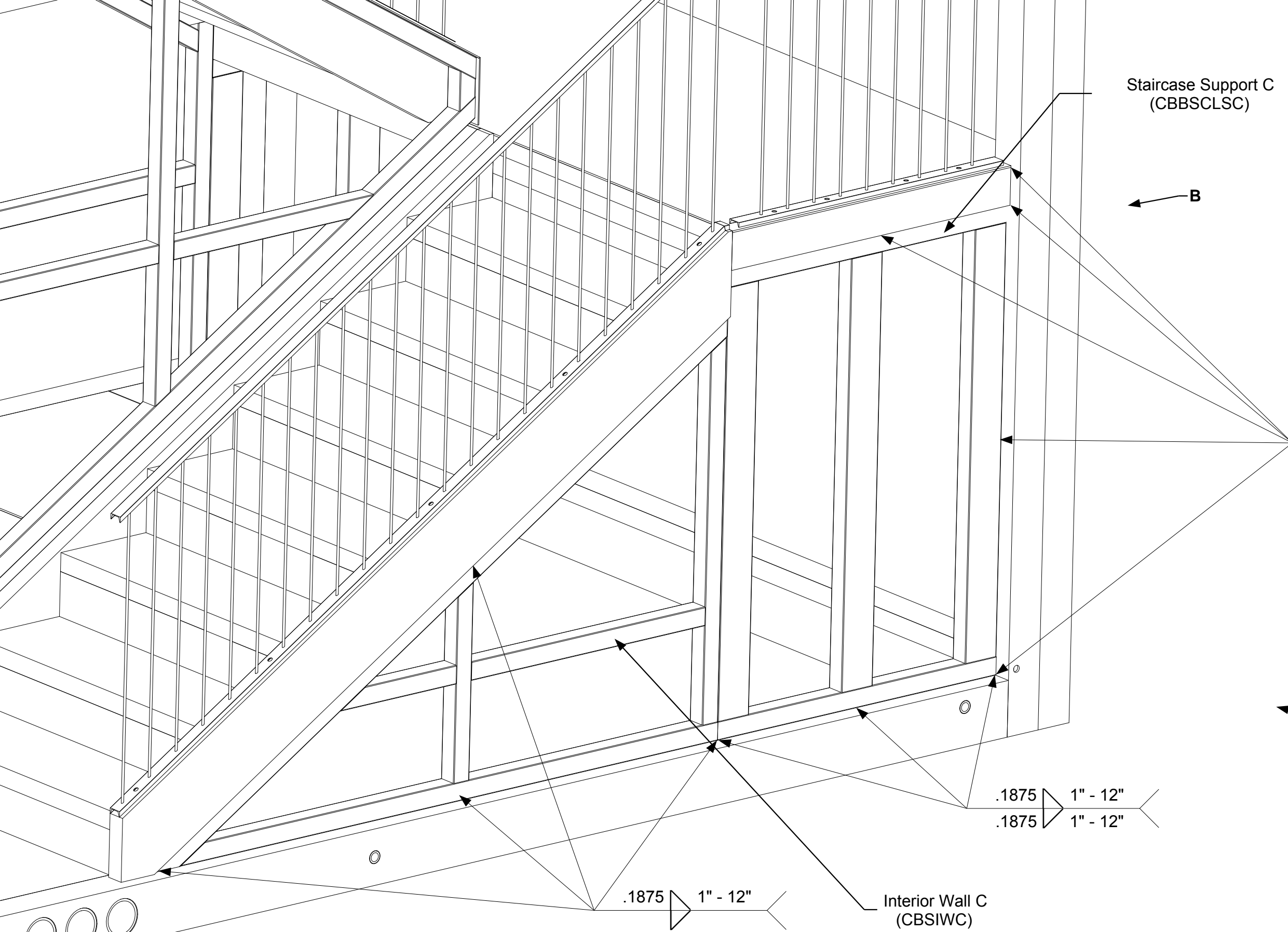

Staircase Support C
(CBBSCCLSC)

B ←

.1875 1" - 12"
.1875 1" - 12"

.1875 1" - 12"
.1875 1" - 12"

.1875 1" - 12"

Interior Wall C
(CBSIWC)

← C



April 11, 2006
PDG.Domus.060323-1

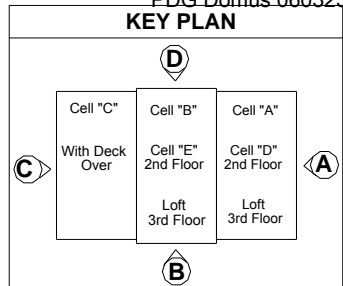

DRAWING

Cell B
Basement-
Assembly
Staircase-Assembly
Interior walls to
staircase wall
supports
Welding
Detail 1

MODEL(S): Hartford

PAGE 415

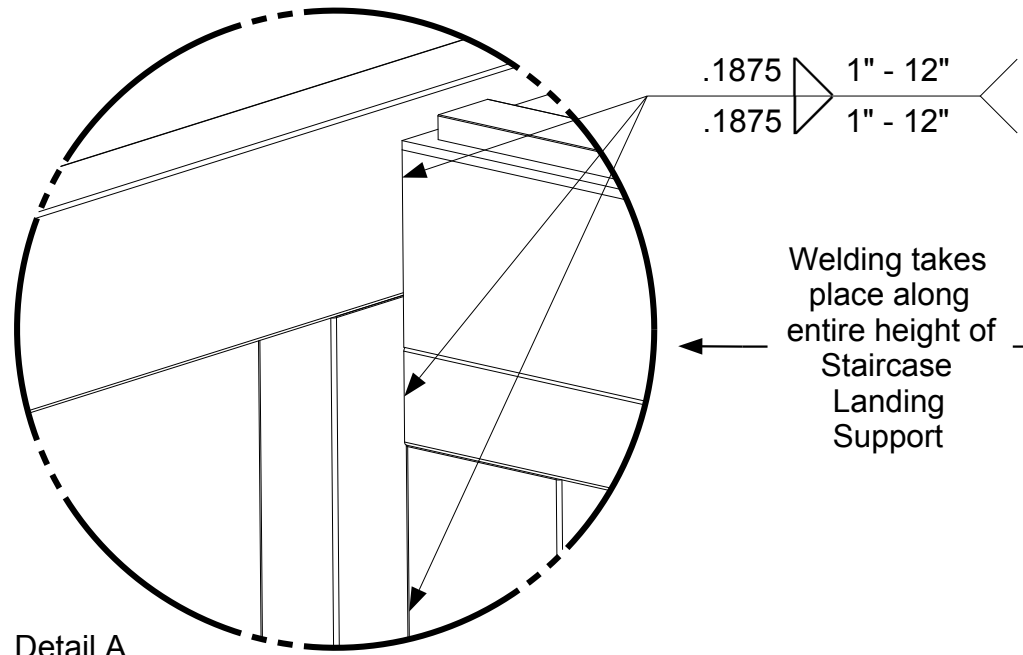

Detail A

Welding takes place along entire height of Staircase Landing Support

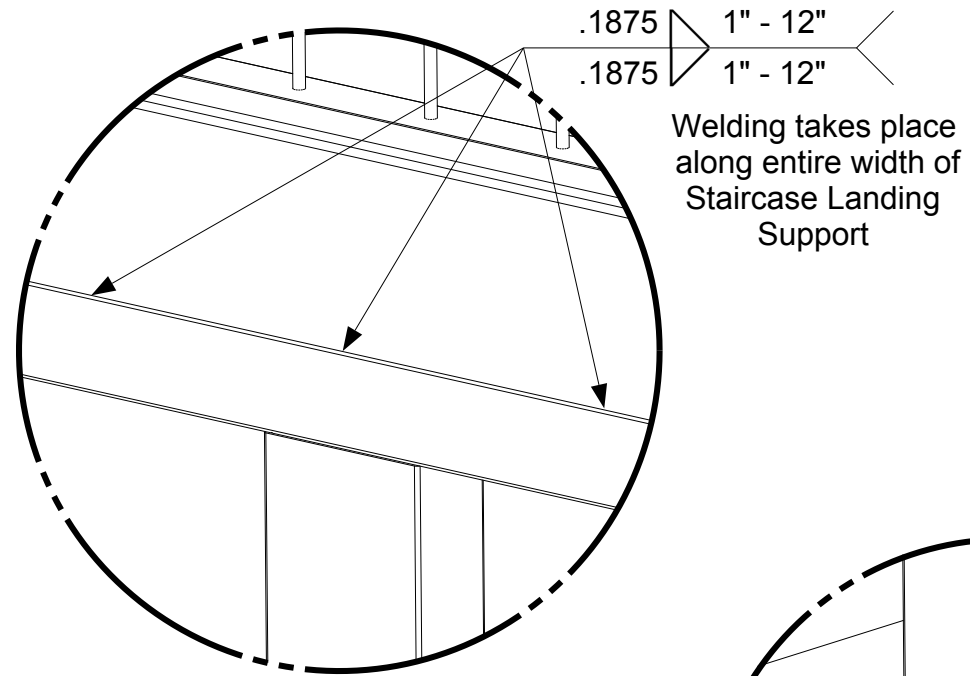

Detail B

Welding takes place along entire width of Staircase Landing Support

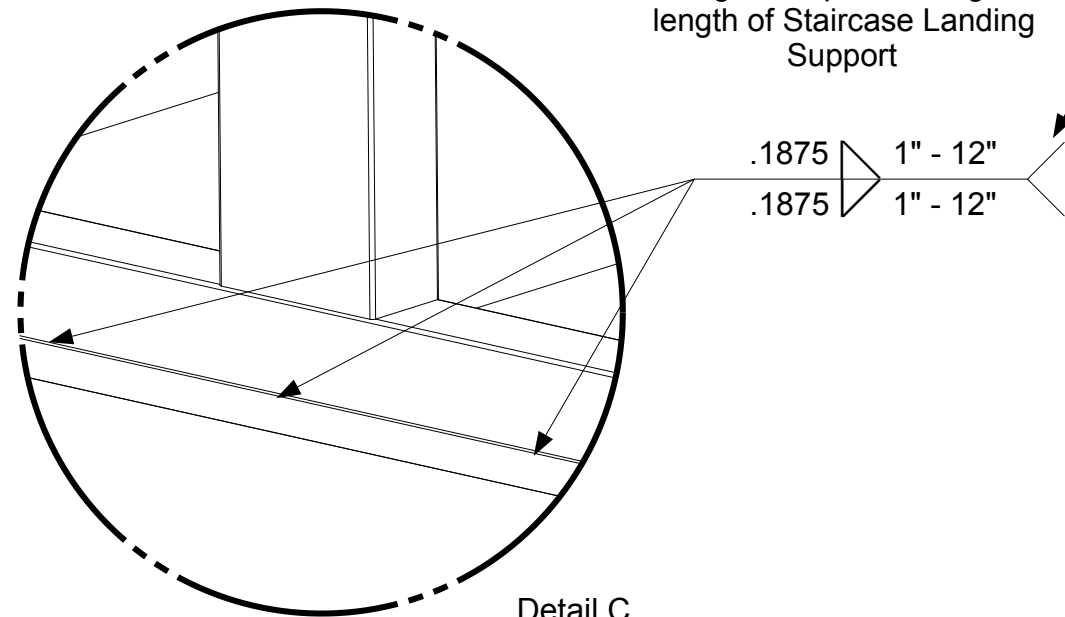

Detail C

Welding takes place along entire length of Staircase Landing Support

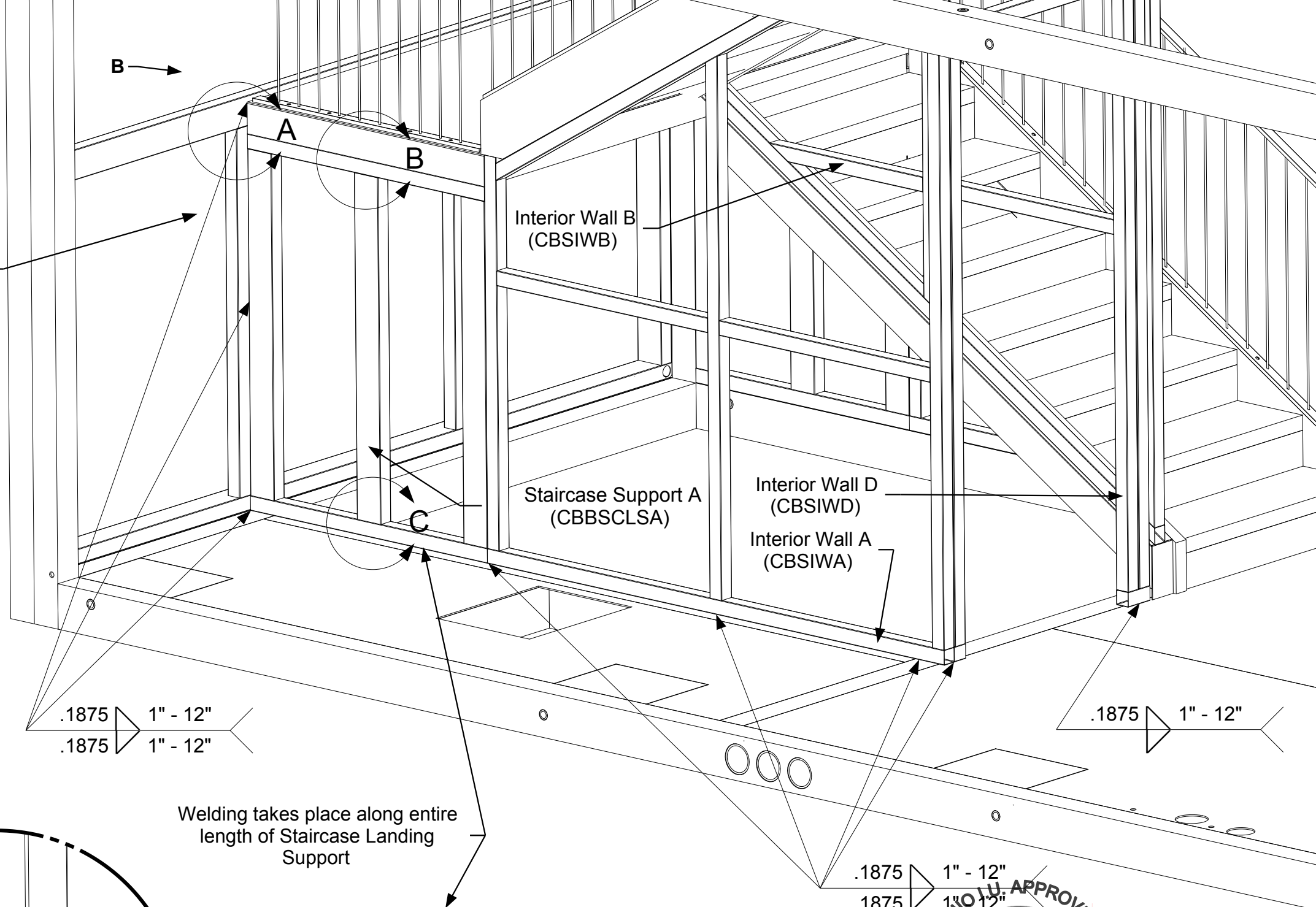

OHIO U-APPROVED
OF BUILDING STANDARDS
STATE OF OHIO
ANTONIO COLASIMO
REGISTERED ARCHITECT
6520
PDG Domus.060323-1

KEY PLAN

Cell "C" With Deck Over	Cell "B" Cell "E" 2nd Floor Loft 3rd Floor	Cell "A" Cell "D" 2nd Floor Loft 3rd Floor
----------------------------	--	--

DRAWING

Cell B
Basement-
Assembly
Staircase-Assembly
Interior walls to
staircase wall
supports
Welding
Detail 2

MODEL(S): Hartford

PAGE 416

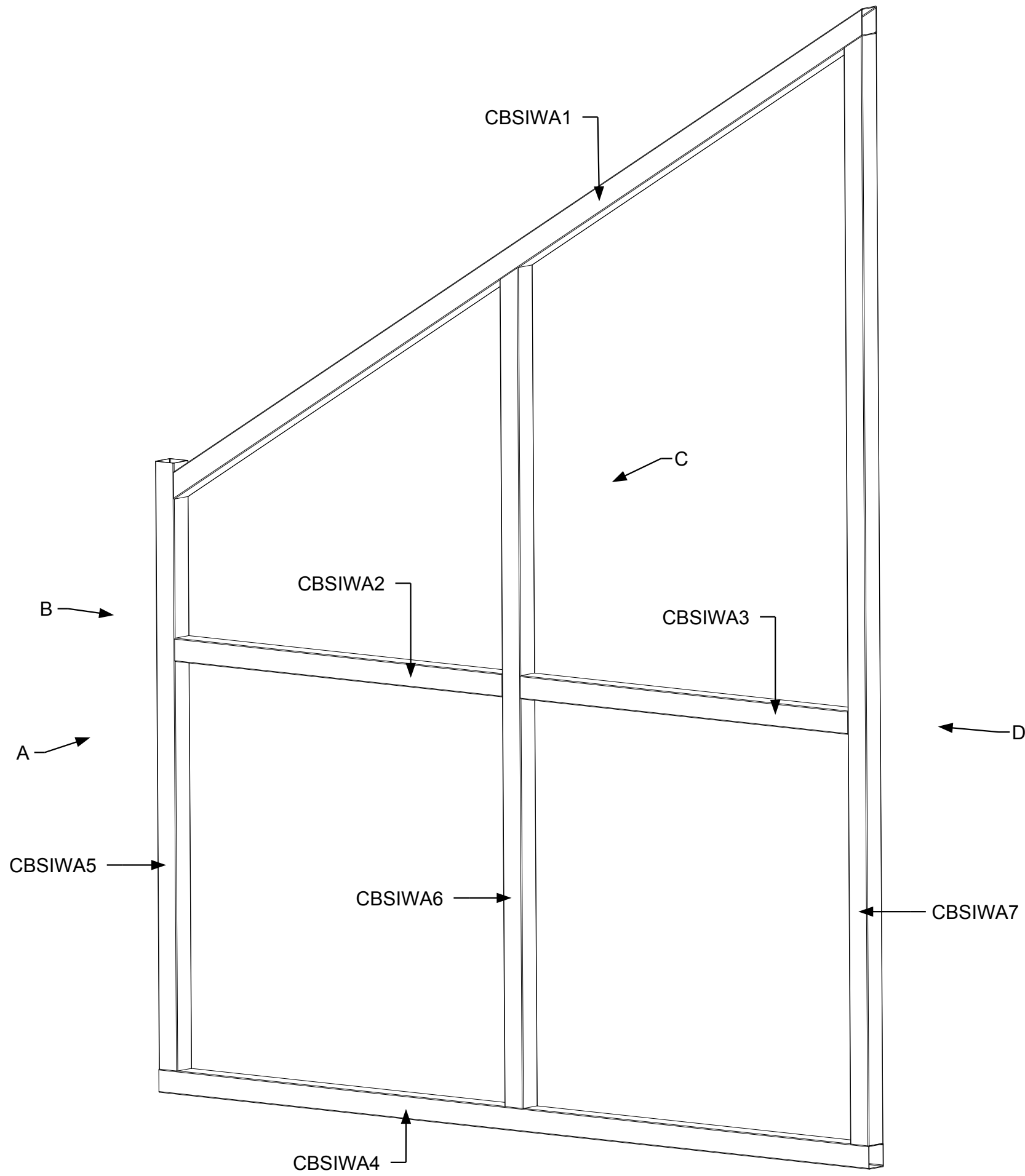

April 11, 2006
PDG.Domus.060323-1

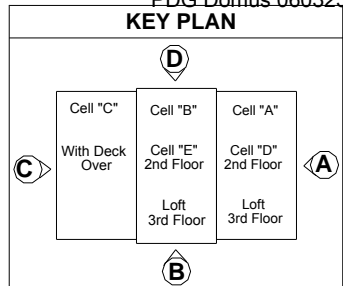

DRAWING
Cell B Basement- Assembly Staircase-Assembly Sub-assembly Interior wall A Part identification
MODEL(S): Hartford
PAGE 417

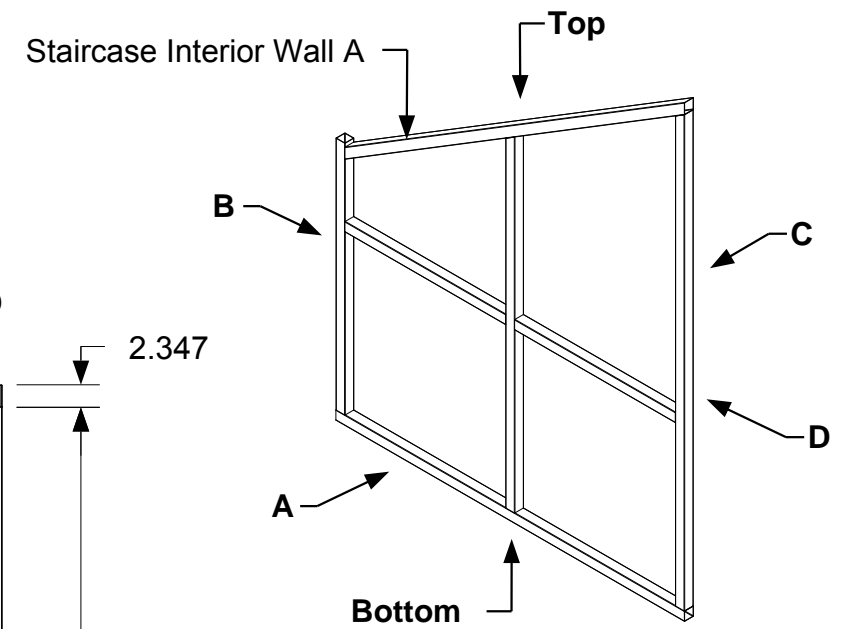
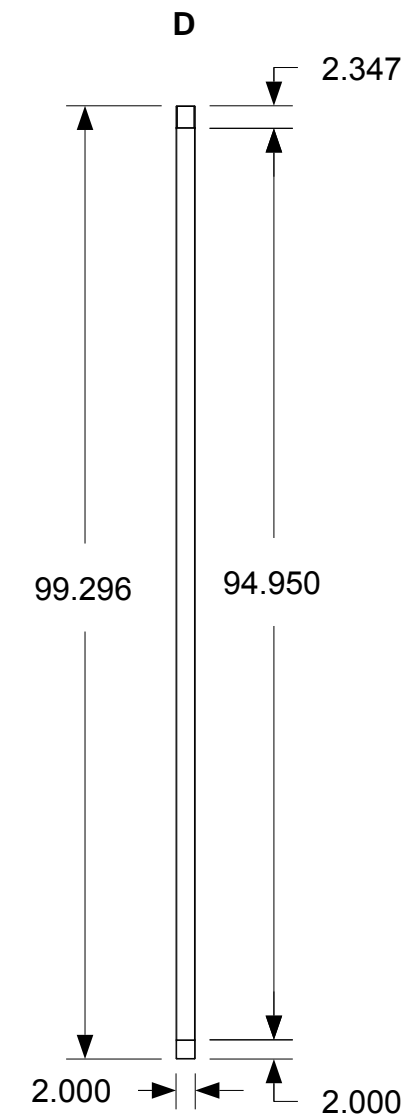
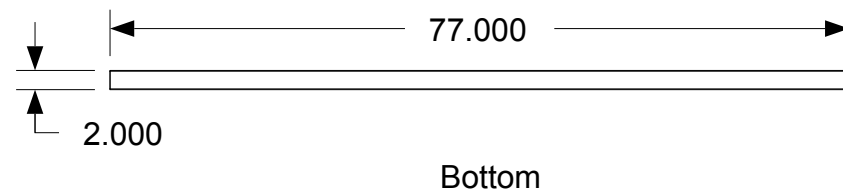
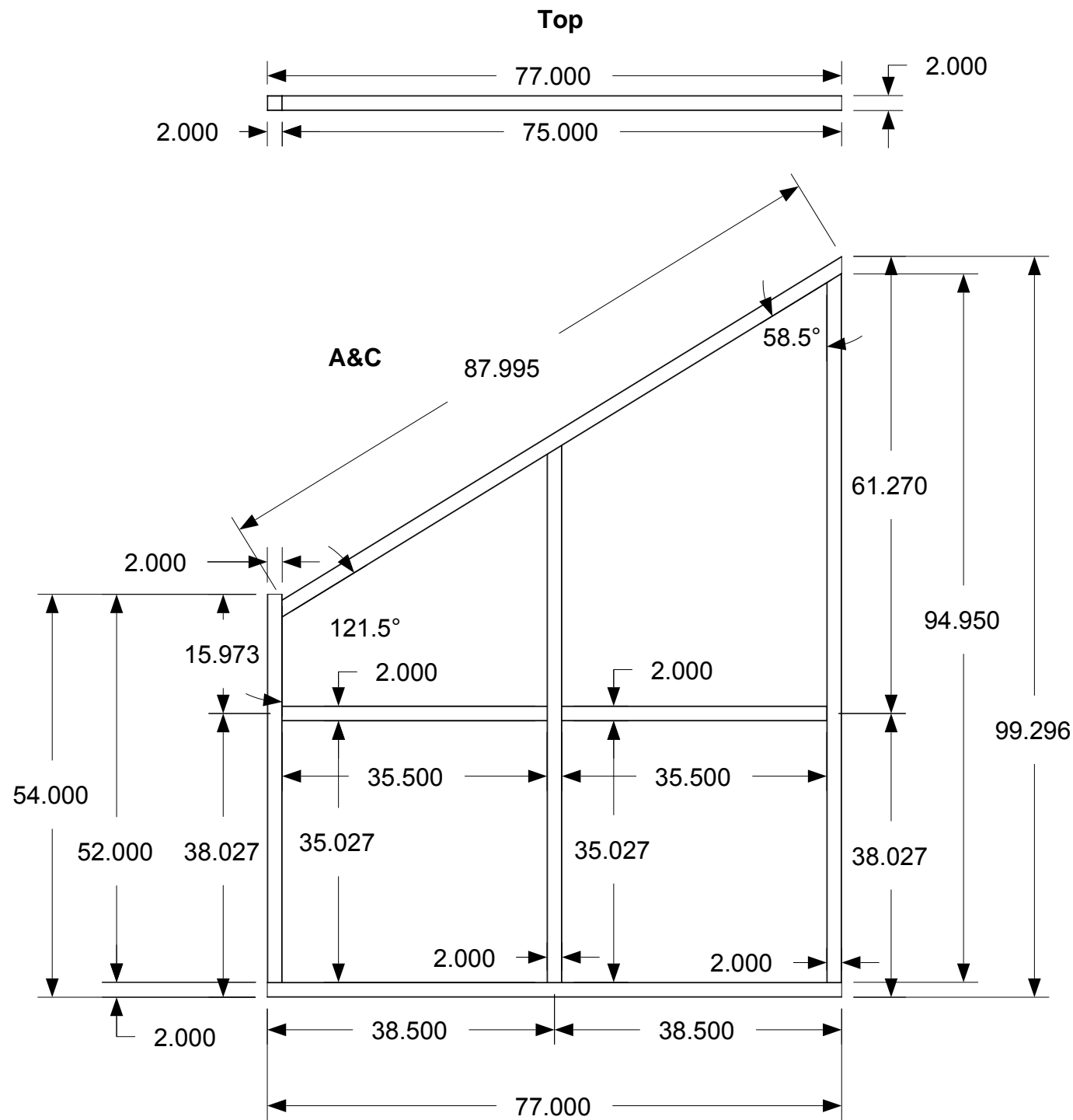
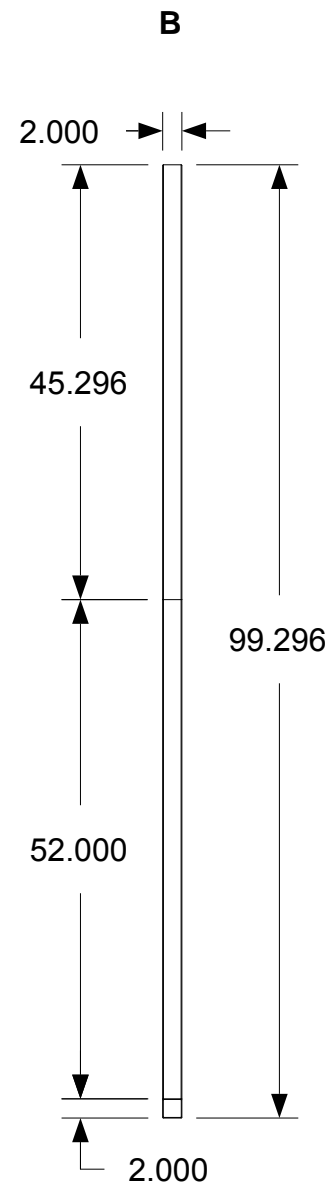

April 11, 2006
PDG.Domus.060323-1

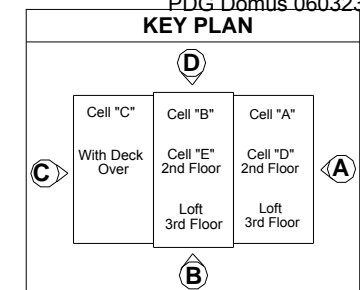

DRAWING	
Cell B Basement- Assembly Staircase-Assembly Sub-assembly Interior Wall A Completed dimensions	
MODEL(S): Hartford	
PAGE 418	

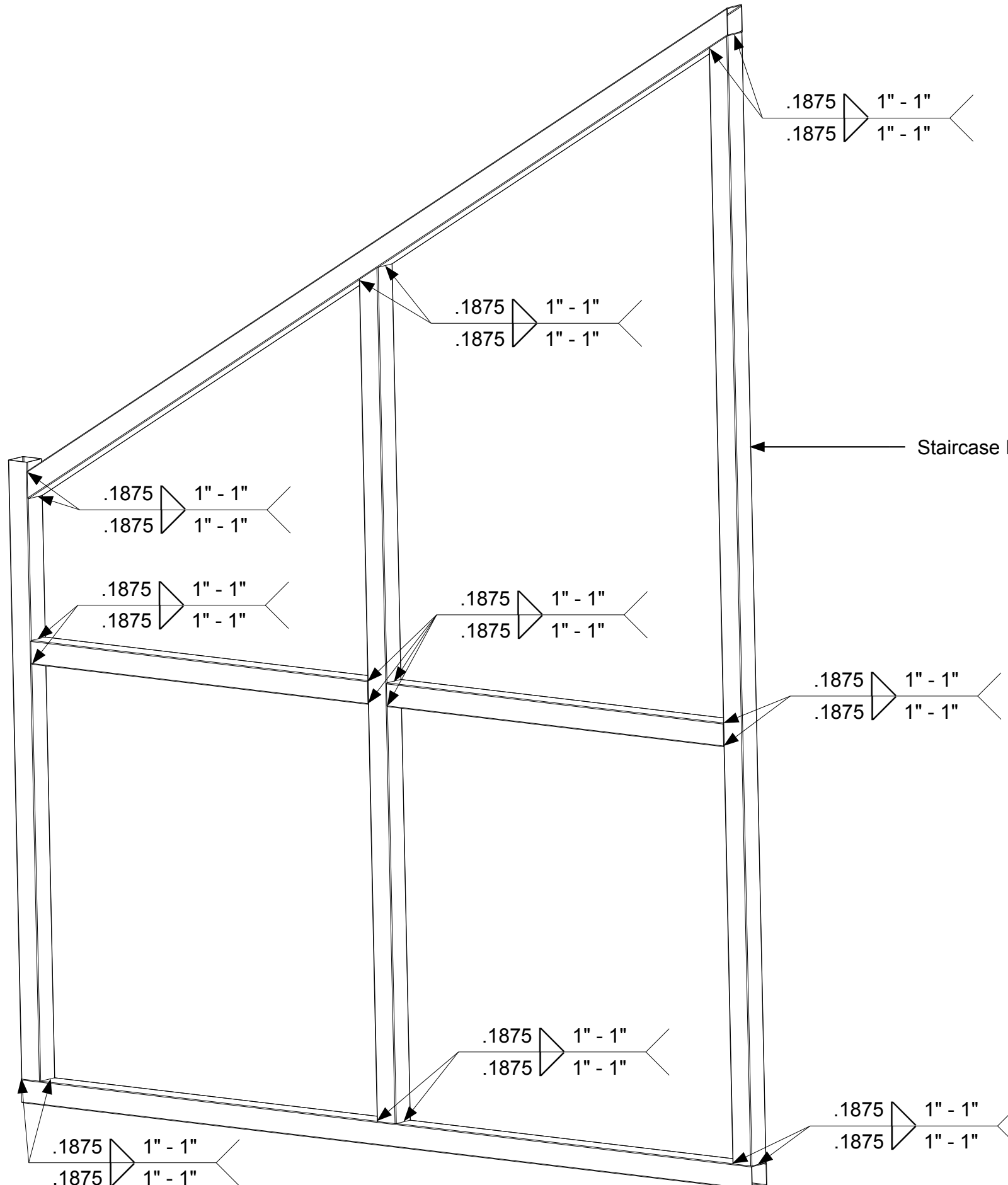

April 11, 2006
PDG.Domus.060323-1

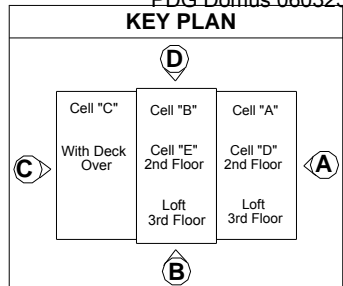

DRAWING
Cell B Basement- Assembly Staircase-Assembly Sub-assembly Interior Wall A Welding
MODEL(S): Hartford
PAGE 419

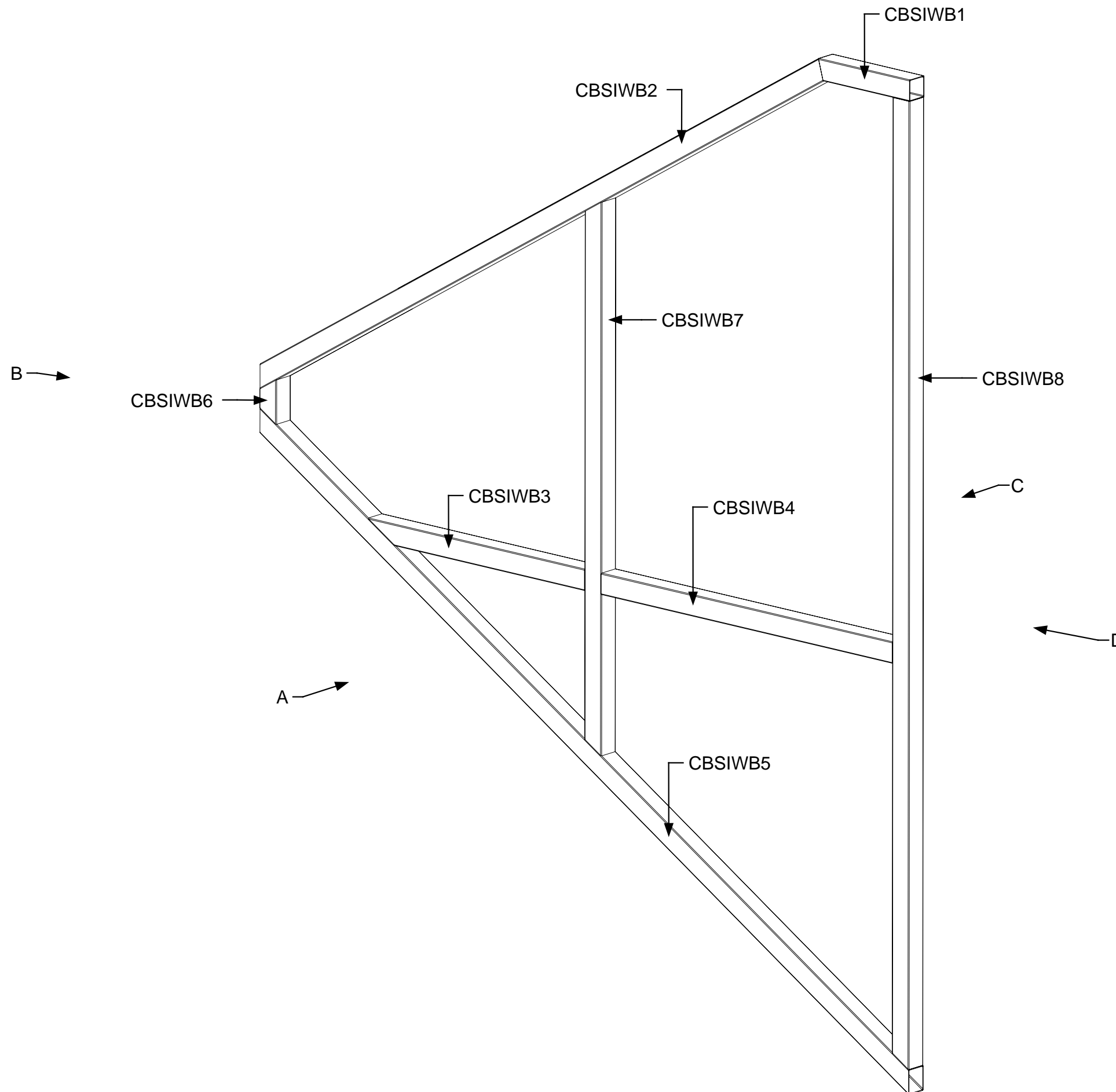

April 11, 2006
PDG Domus.060323-1

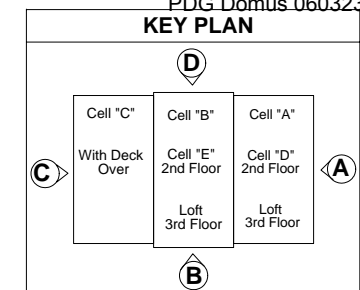

DRAWING

Cell B
Staircase
Interior Wall B
Part Identification

MODEL(S): Hartford

PAGE 420

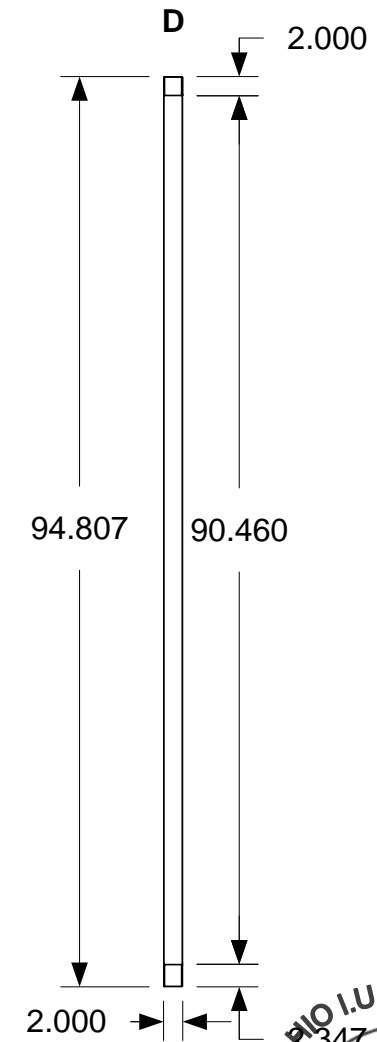
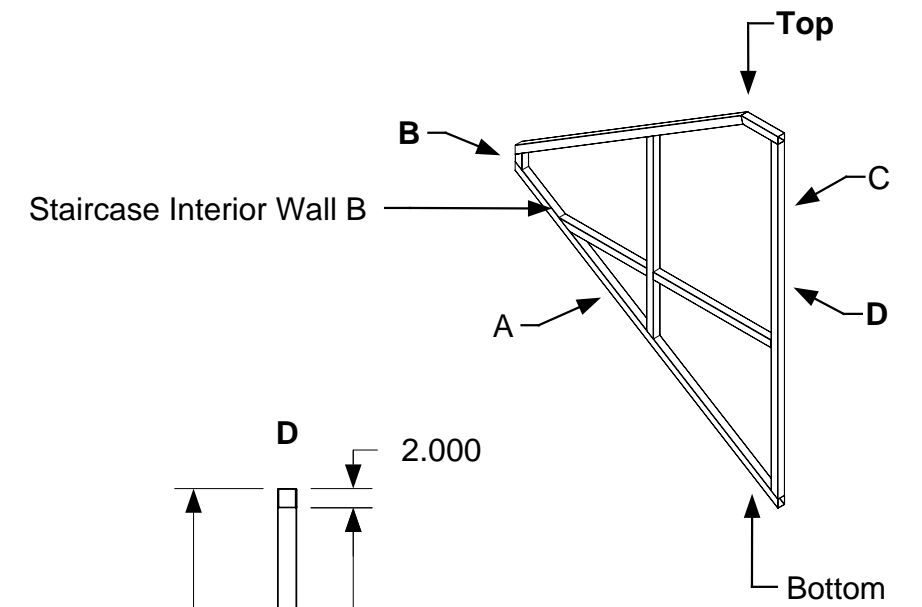
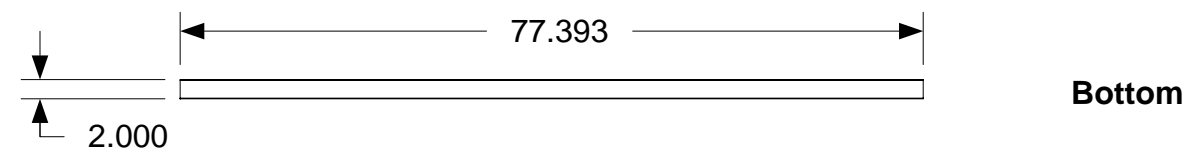
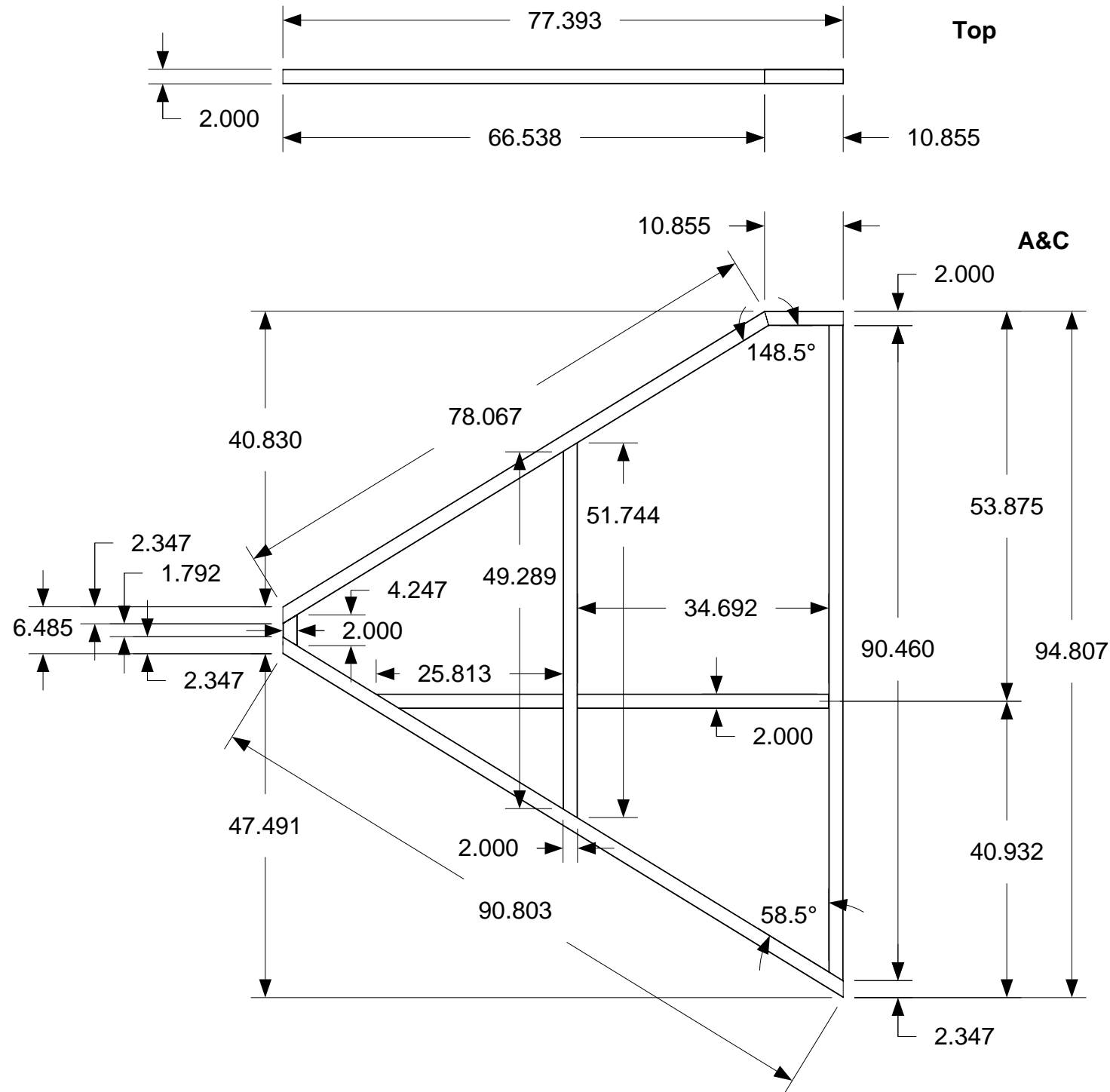
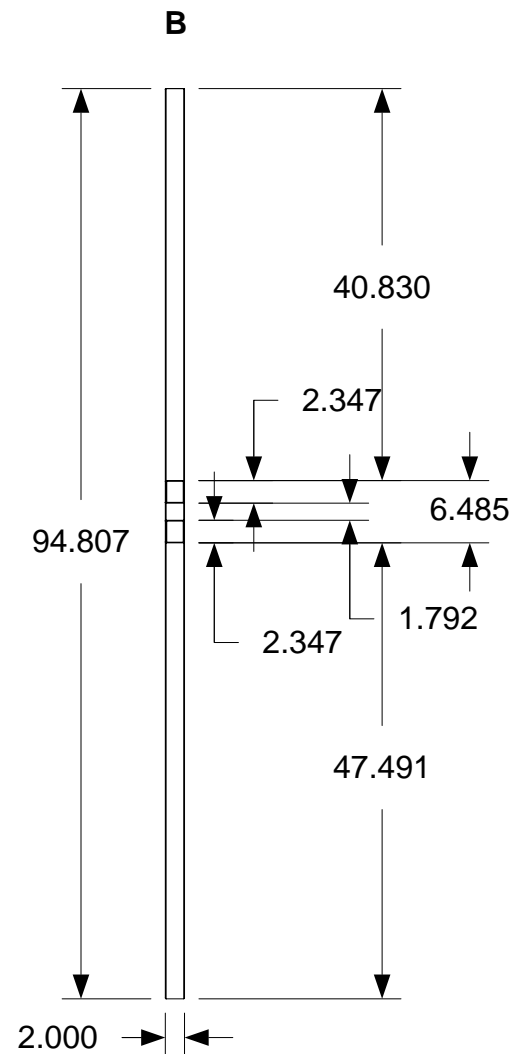

April 11, 2006
PDG.Domus.060323-1

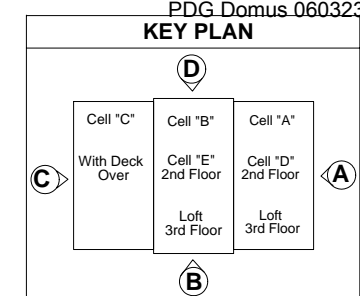

DRAWING	
Cell B Staircase View Drafting Assembly-Cell Interior Wall B- Assembly	
Completed Dimensions	
MODEL(S): Hartford	
PAGE 421	

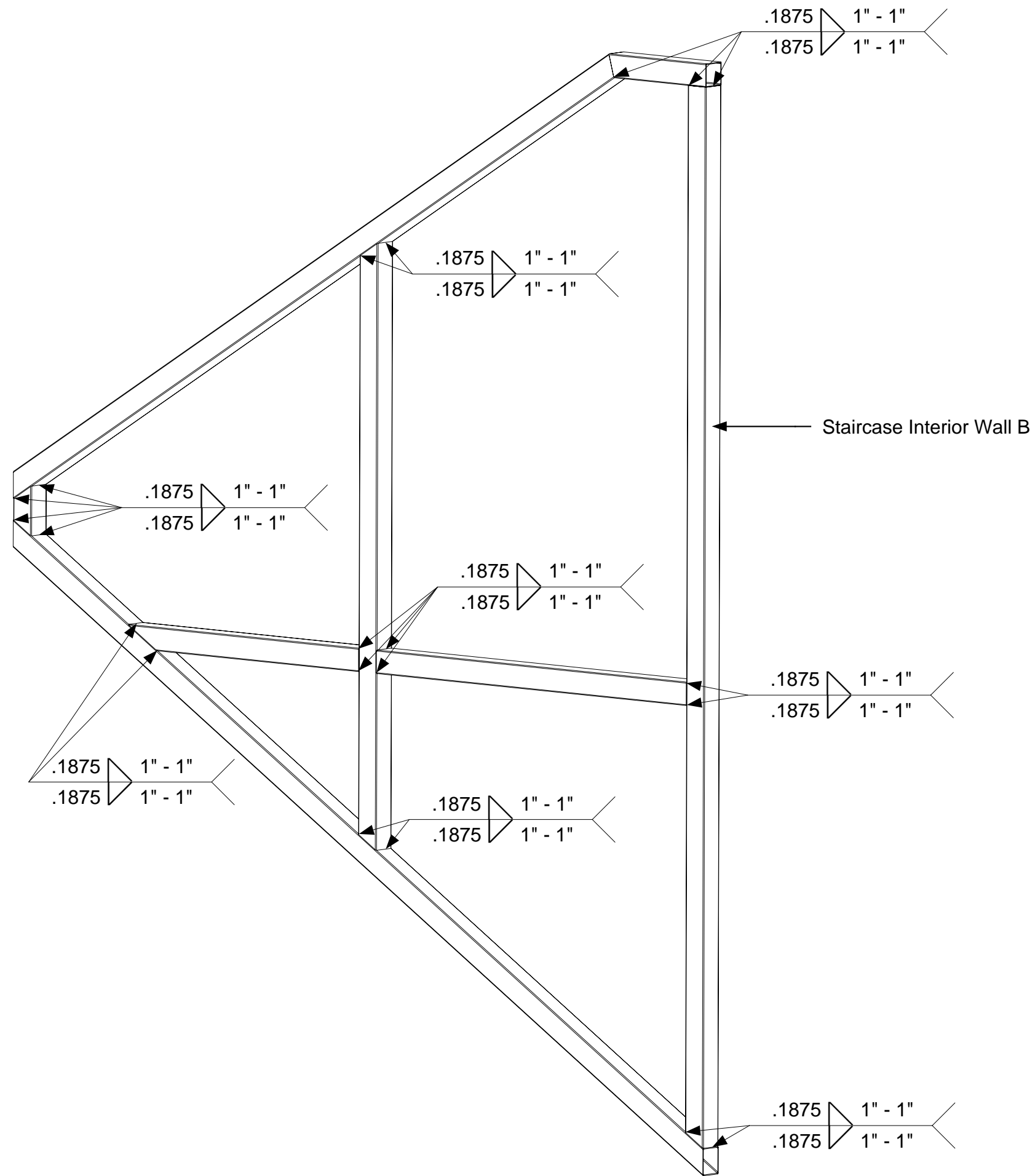

April 11, 2006
PDG Domus.060323-1

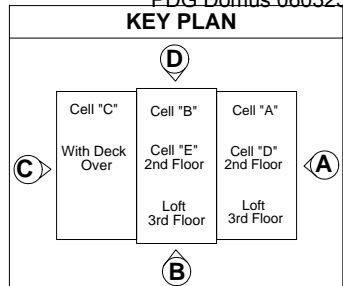

DRAWING
Cell B Staircase View Drafting Assembly-Cell Interior Wall B- Assembly
Welding
MODEL(S): Hartford
PAGE 422

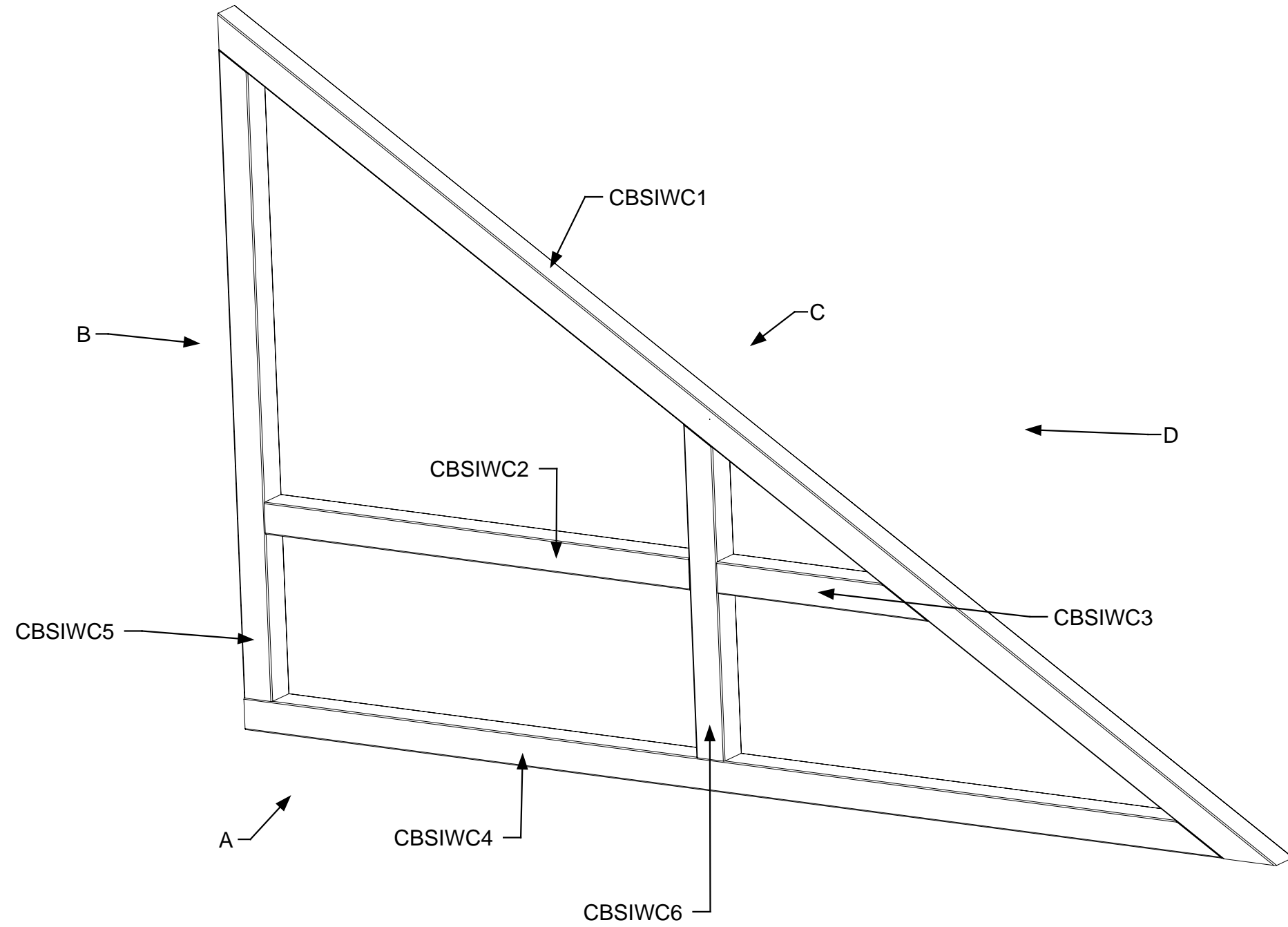

April 11, 2006
PDG.Domus.060323-1

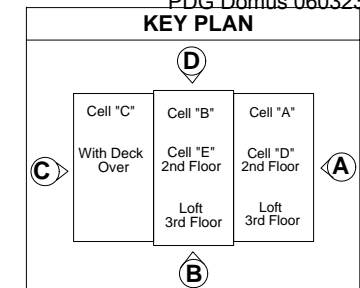

DRAWING

Cell B
Staircase
Interior Wall C
Part Identification

MODEL(S): Hartford

PAGE 423

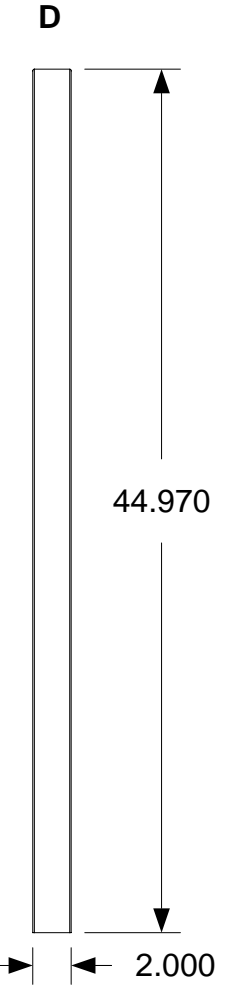
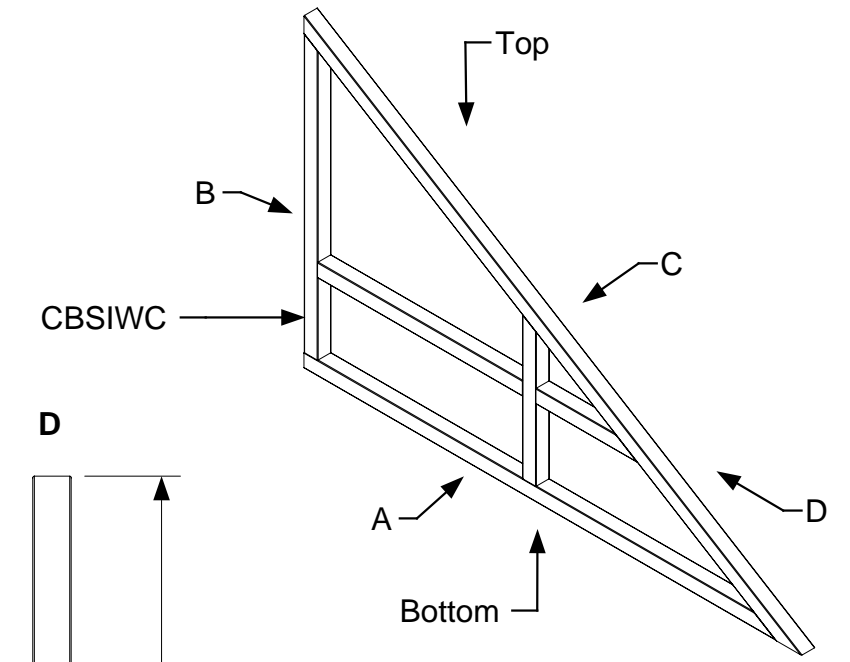
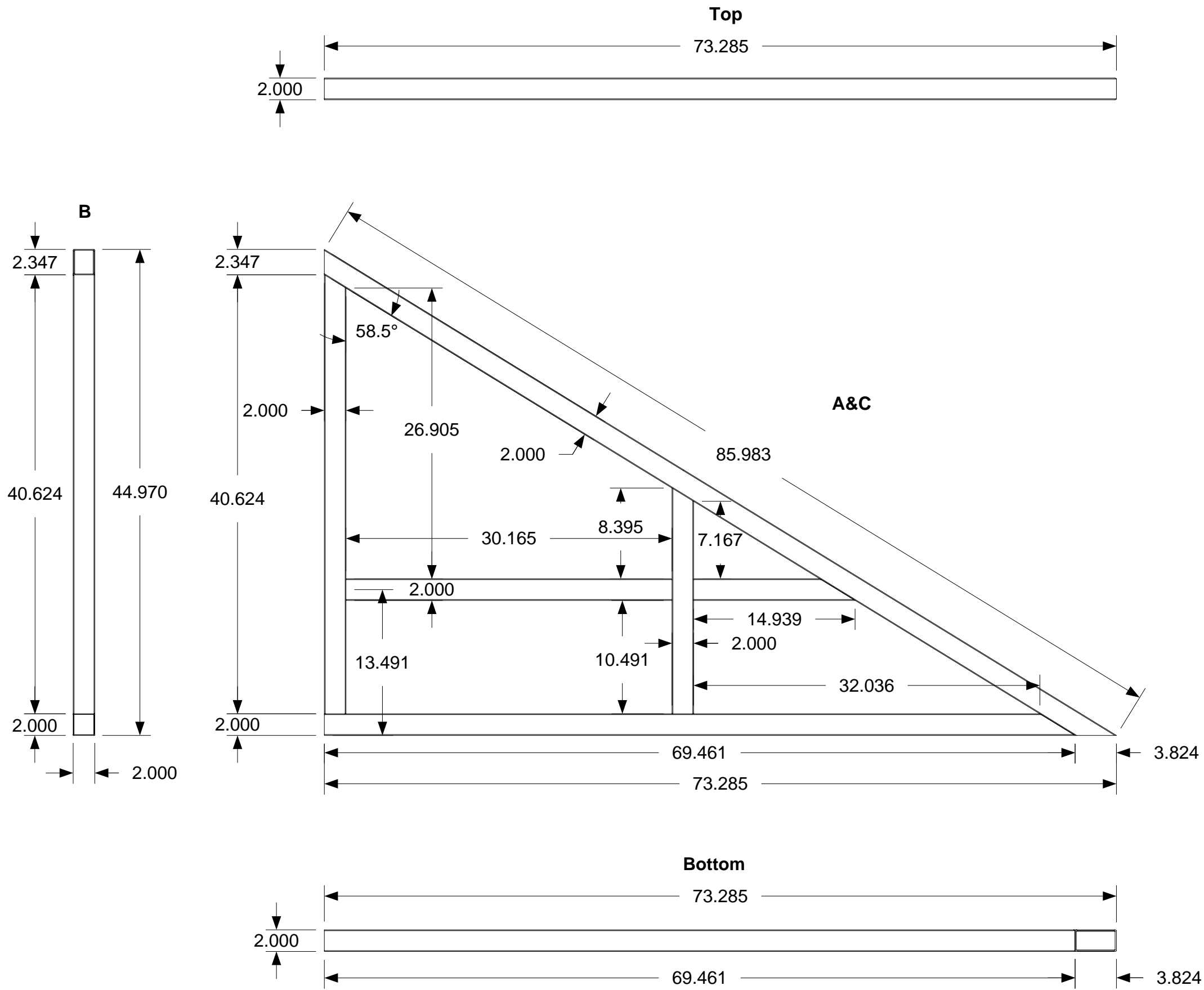

April 11, 2006
 PDG.Domus.060323-1

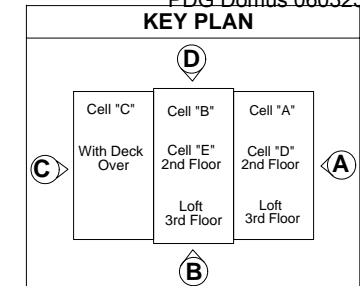

DRAWING
Cell B Staircase View Drafting Assembly-Cell Interior Wall C- Assembly
Completed Dimensions
MODEL(S): Hartford
PAGE 424

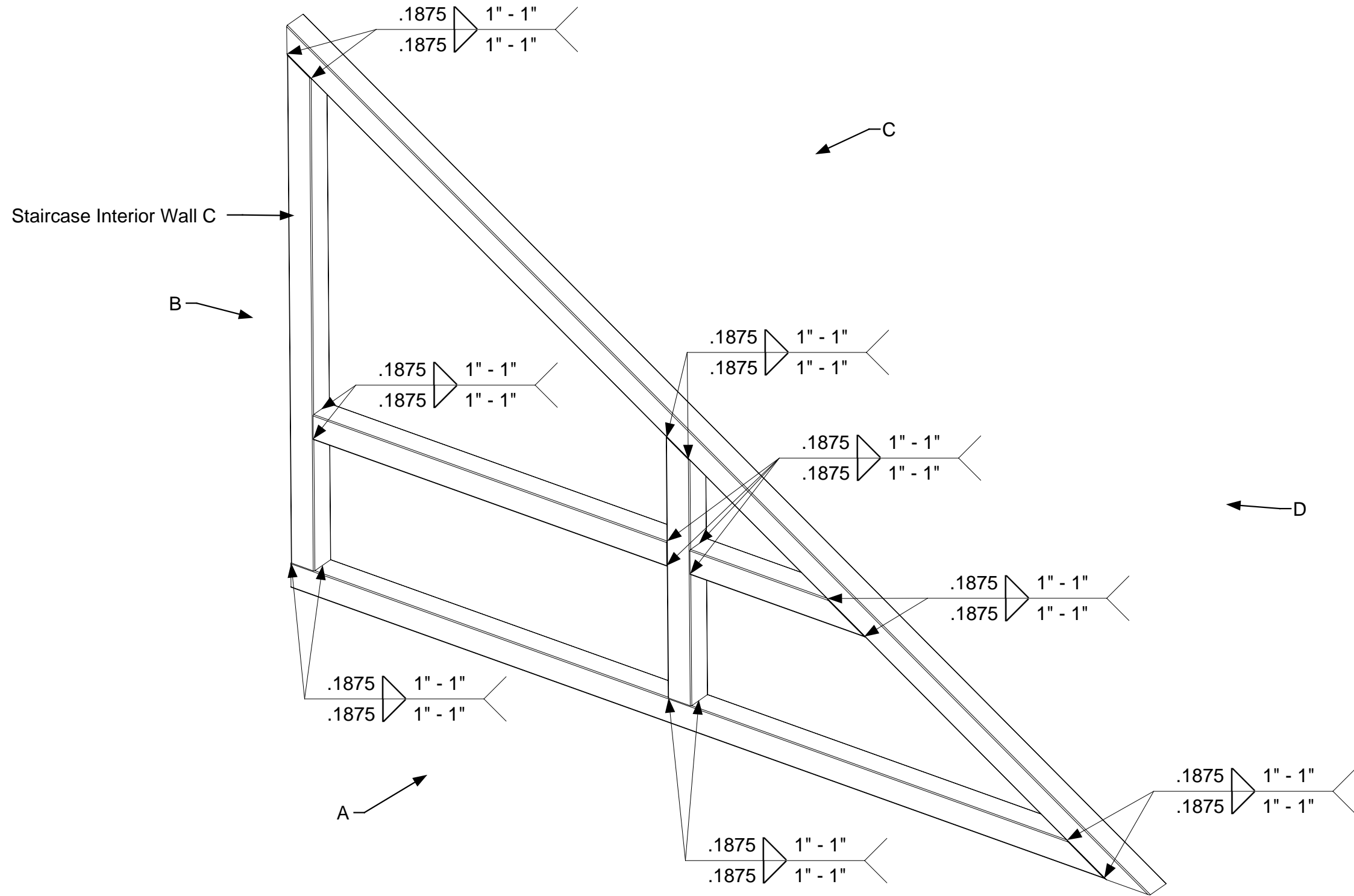

April 11, 2006
PDG Domus.060323-1

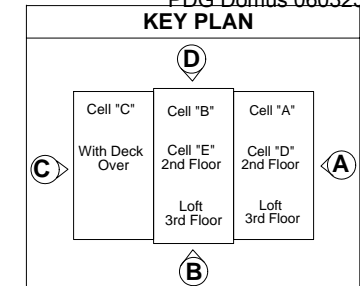

DRAWING
Cell B Staircase View Drafting Assembly-Cell Interior Wall C- Assembly
Welding
MODEL(S): Hartford
PAGE 425

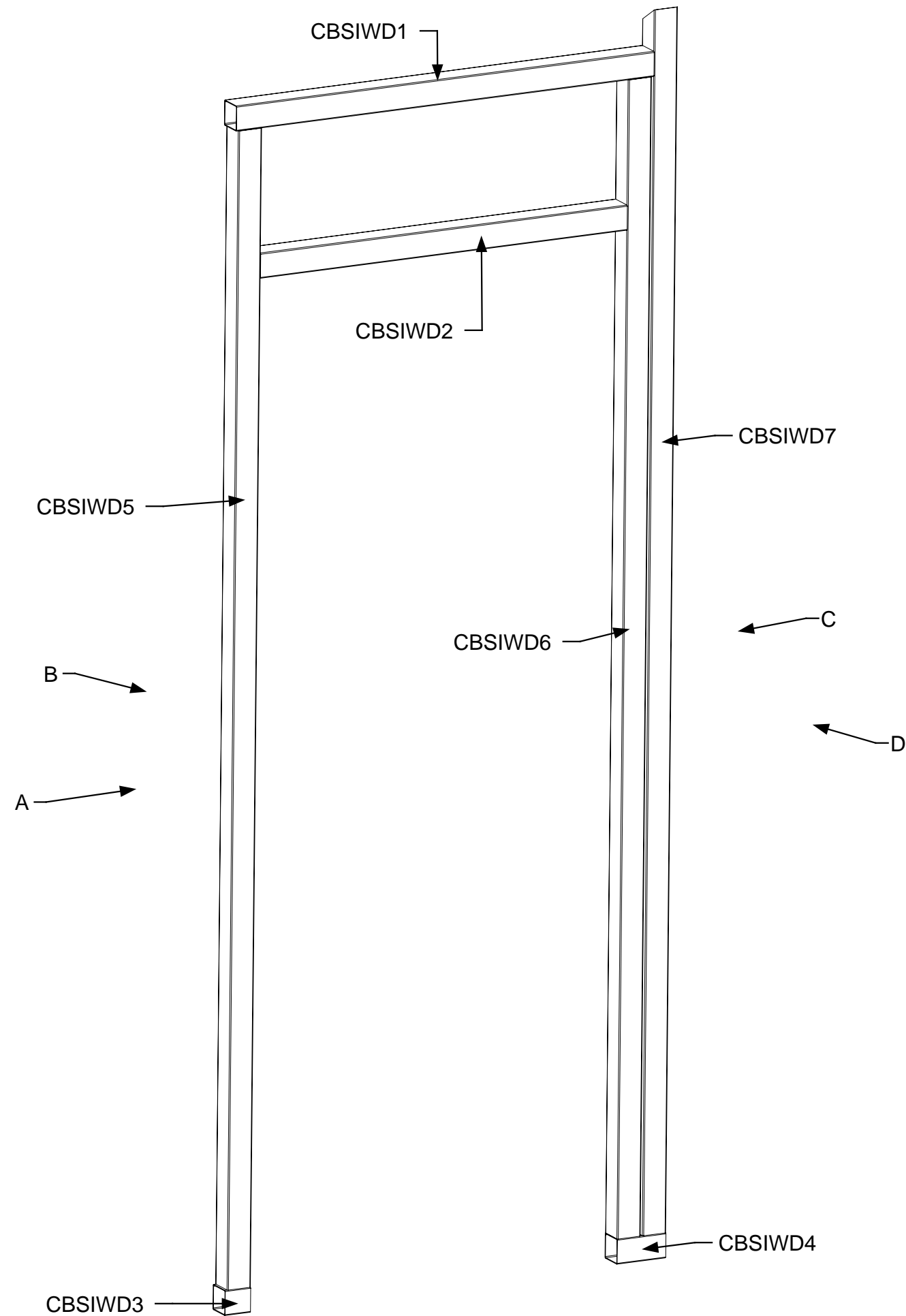

April 11, 2006
PDG Domus.060323-1

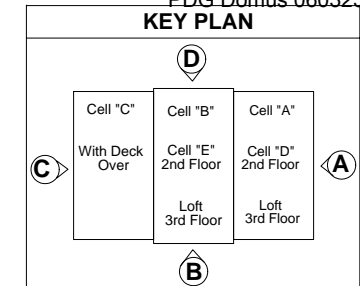

DRAWING

Cell B
Staircase
Interior Wall D
Part Identification

MODEL(S): Hartford

PAGE 426

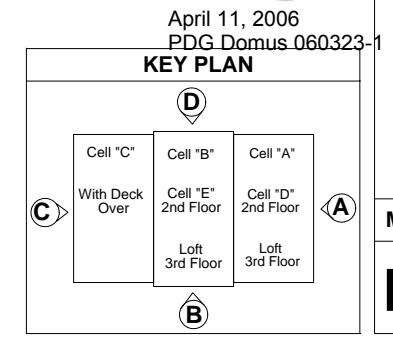
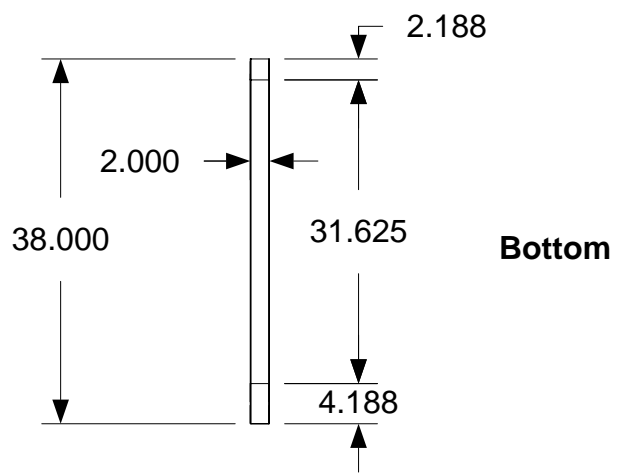
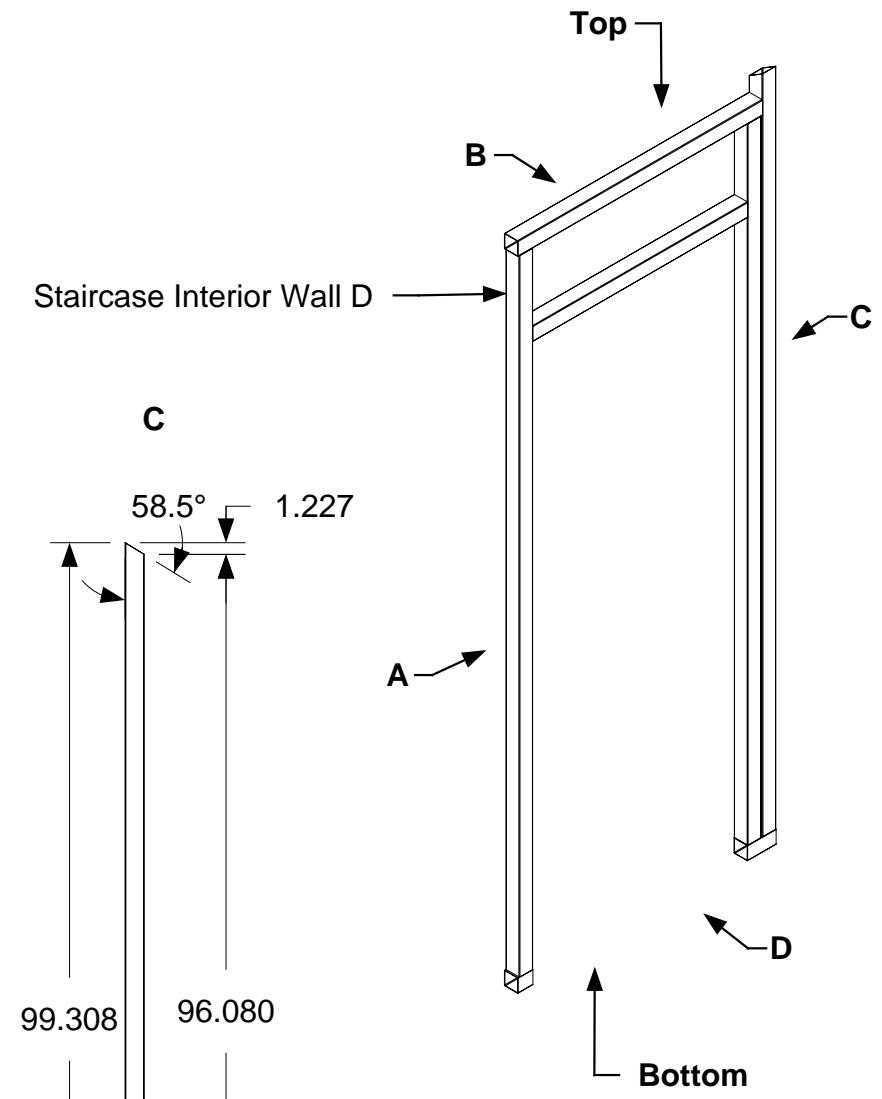
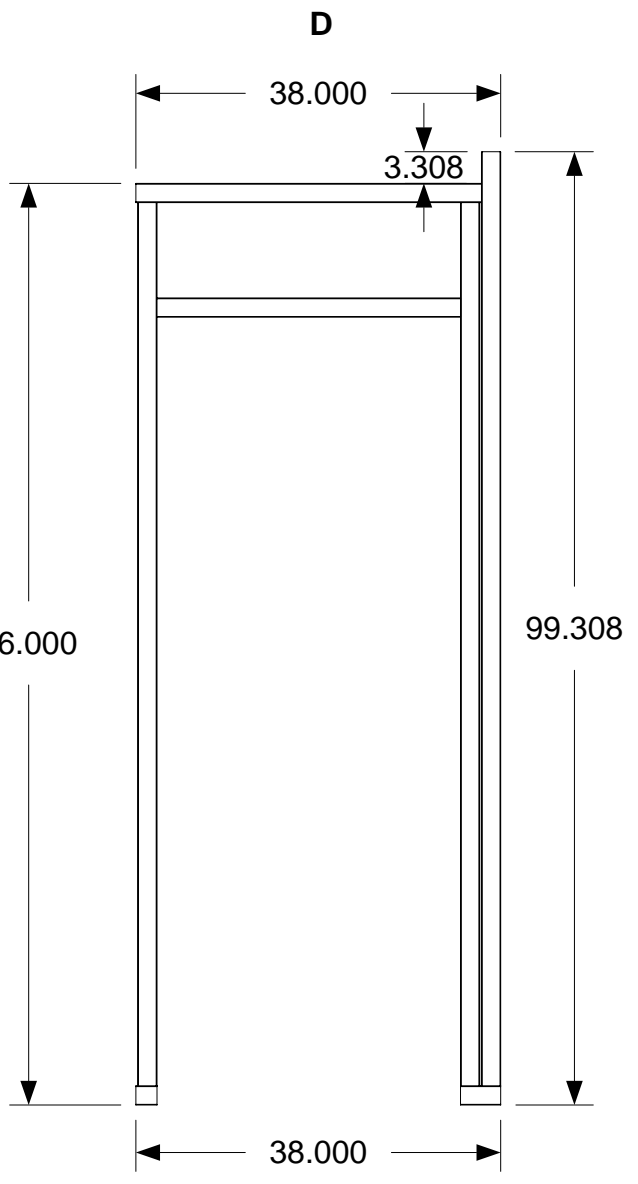
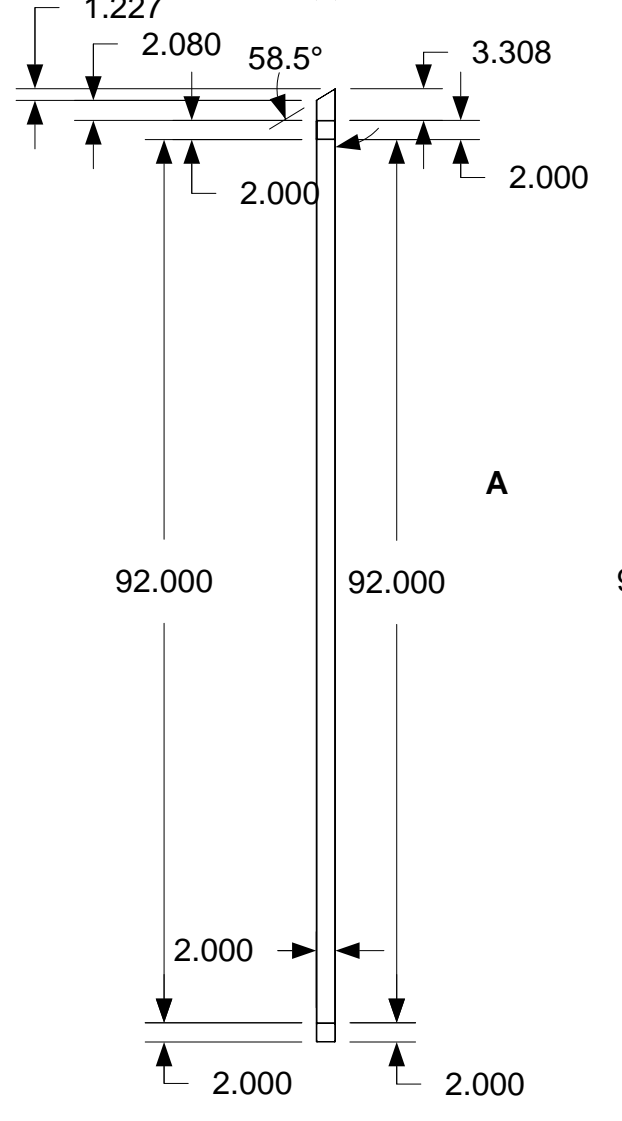
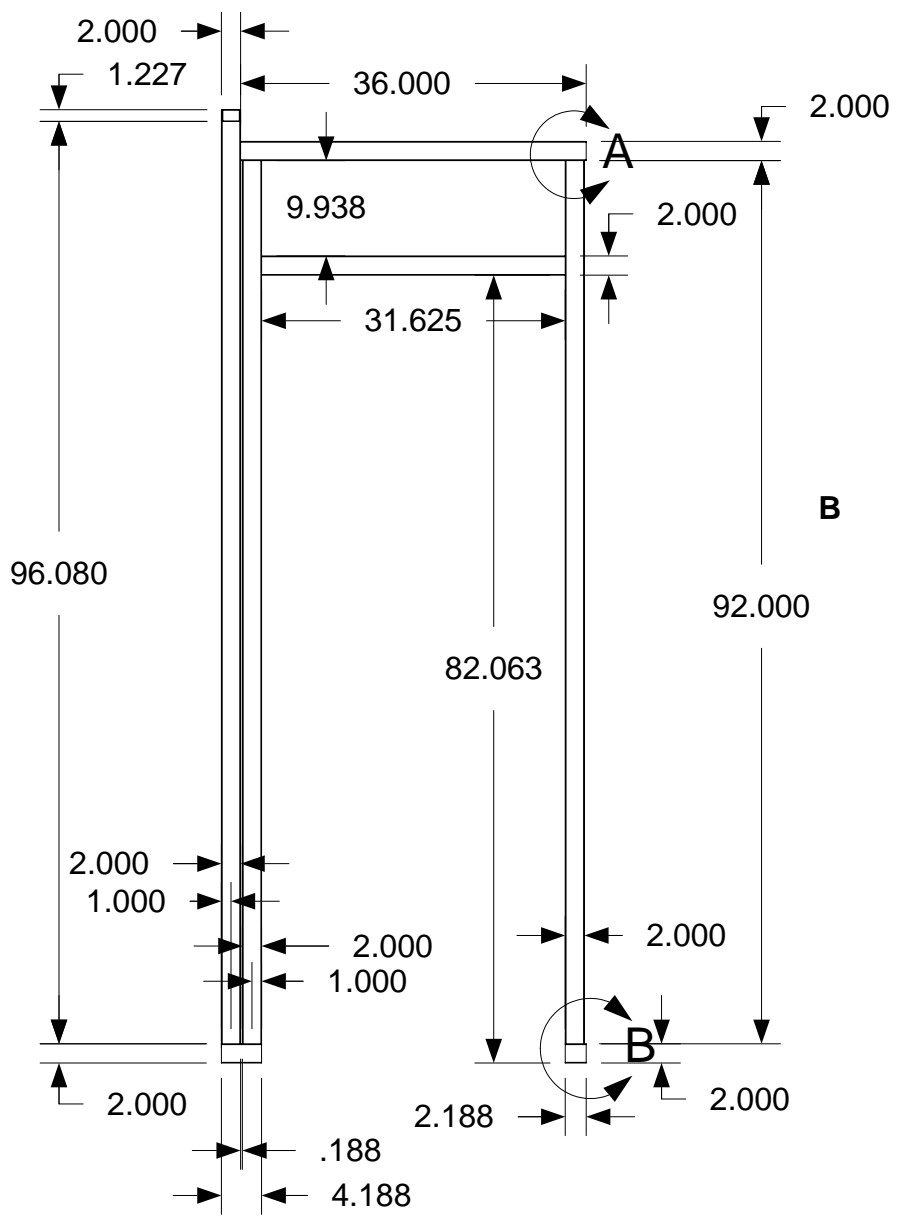
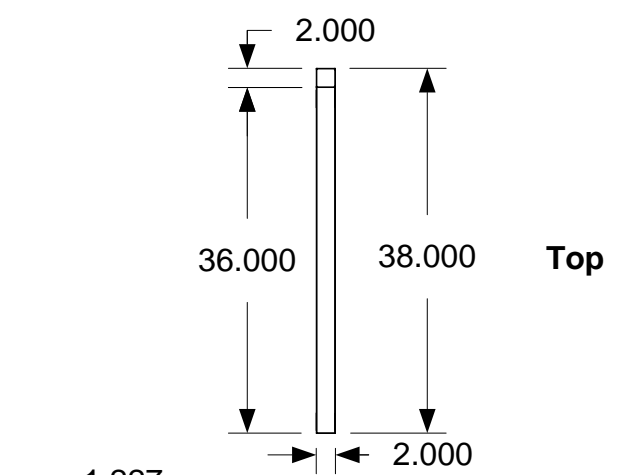
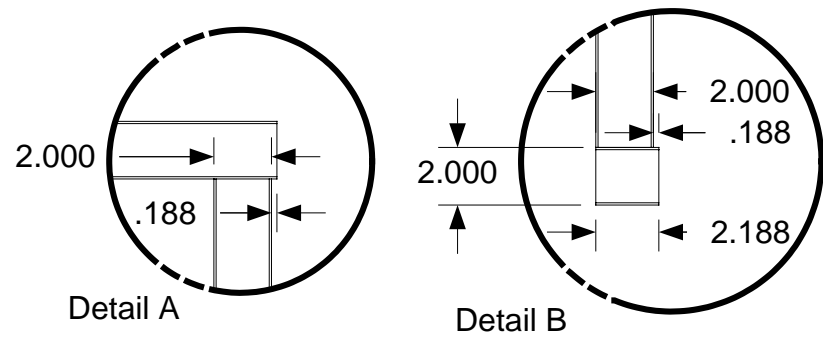

DRAWING
Cell B Staircase View Drafting Assembly-Cell Interior Wall D- Assembly
Completed Dimensions
MODEL(S): Hartford
PAGE 427

April 11, 2006
PDG.Domus.060323-1

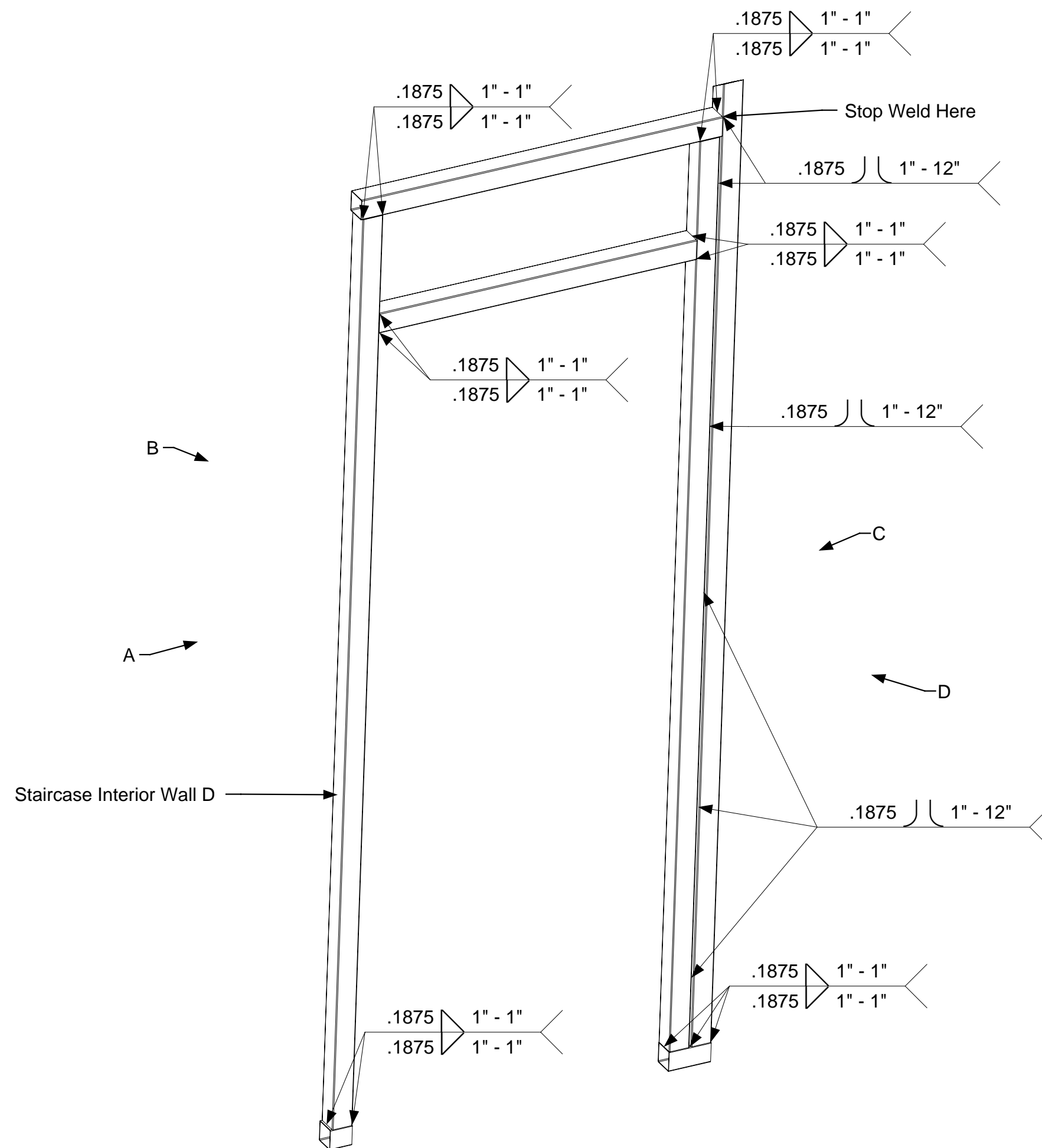

April 11, 2006
PDG.Domus.060323-1

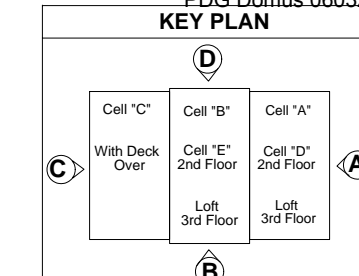

DRAWING
Cell B Staircase View Drafting Assembly-Cell Interior Wall D- Assembly
Welding
MODEL(S): Hartford
PAGE 428

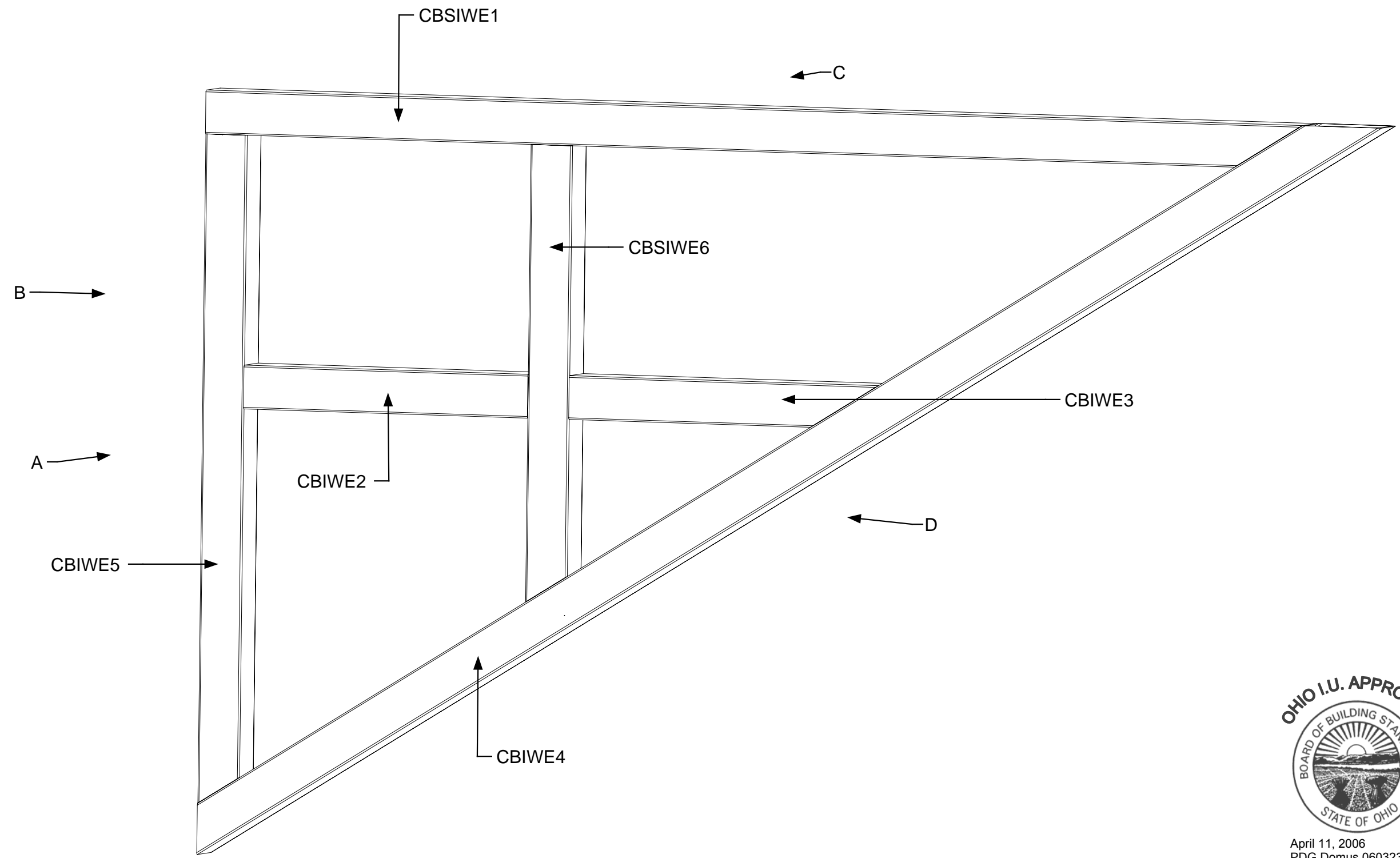

April 11, 2006
PDG Domus.060323-1

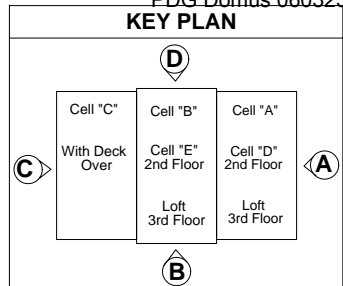

DRAWING
Cell B Staircase View Drafting Assembly-Cell Interior Wall E- Assembly
Part Identification
MODEL(S): Hartford
PAGE 429

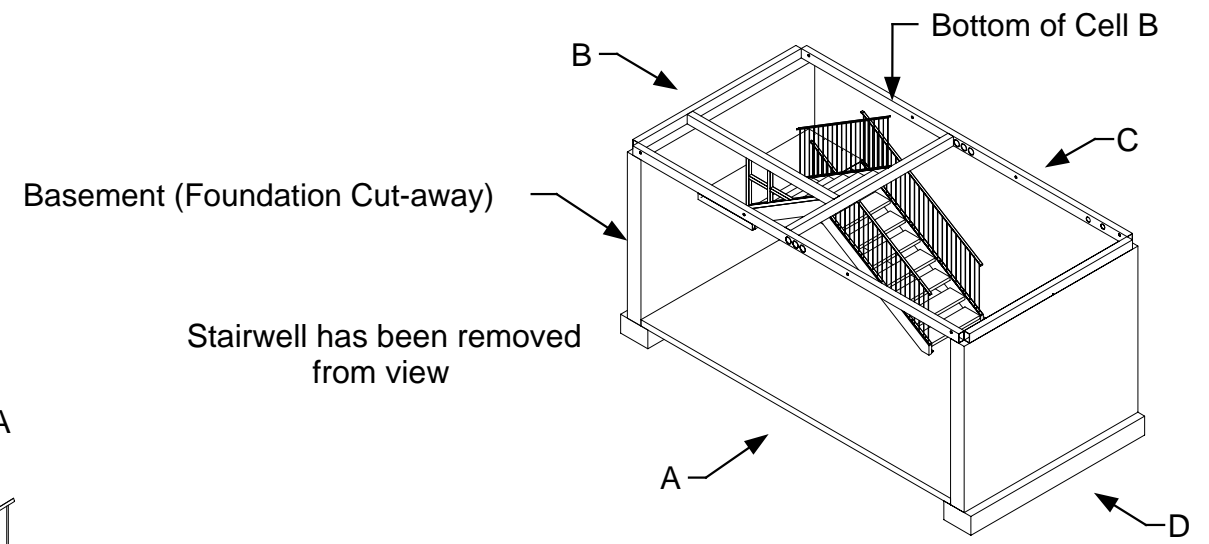
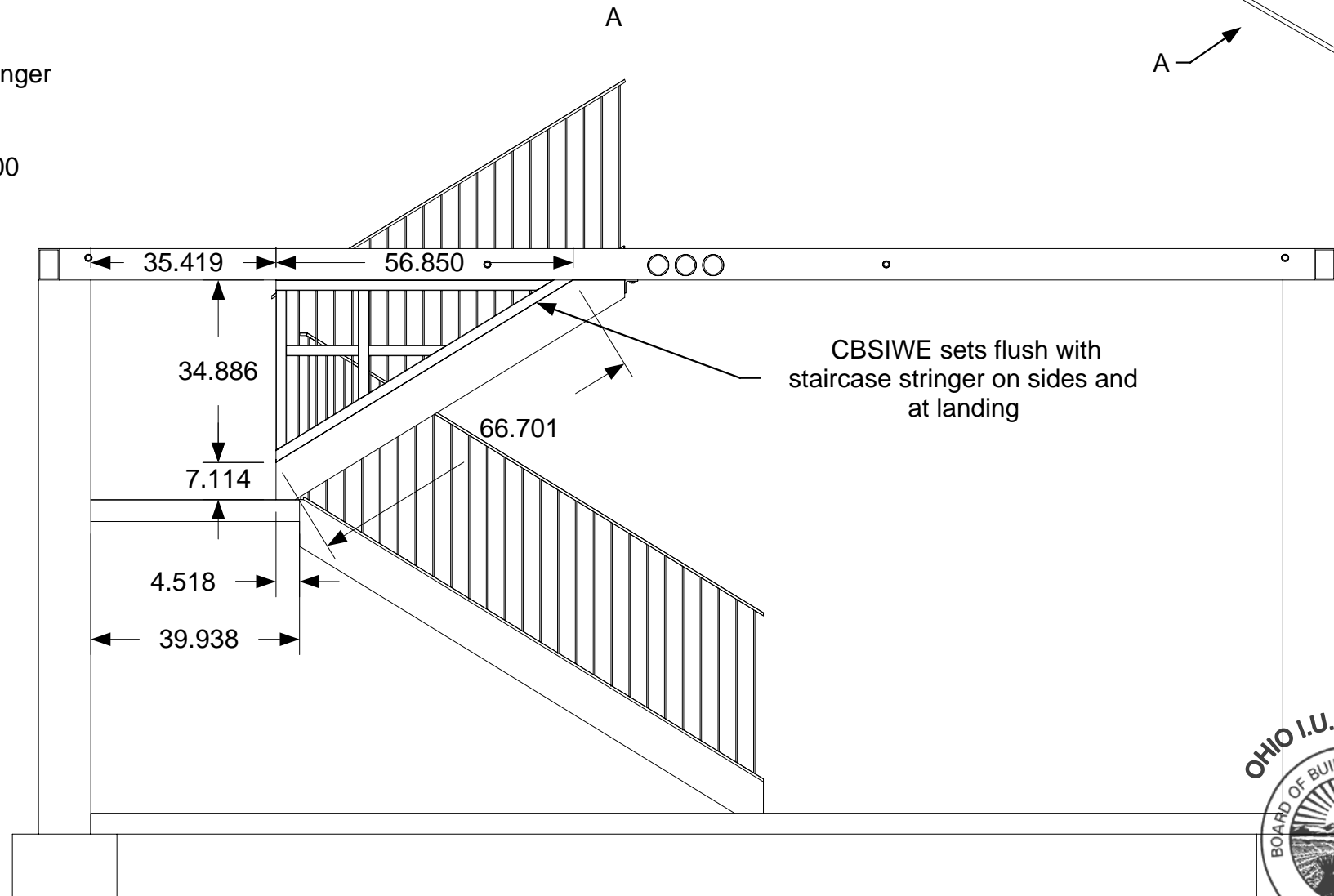
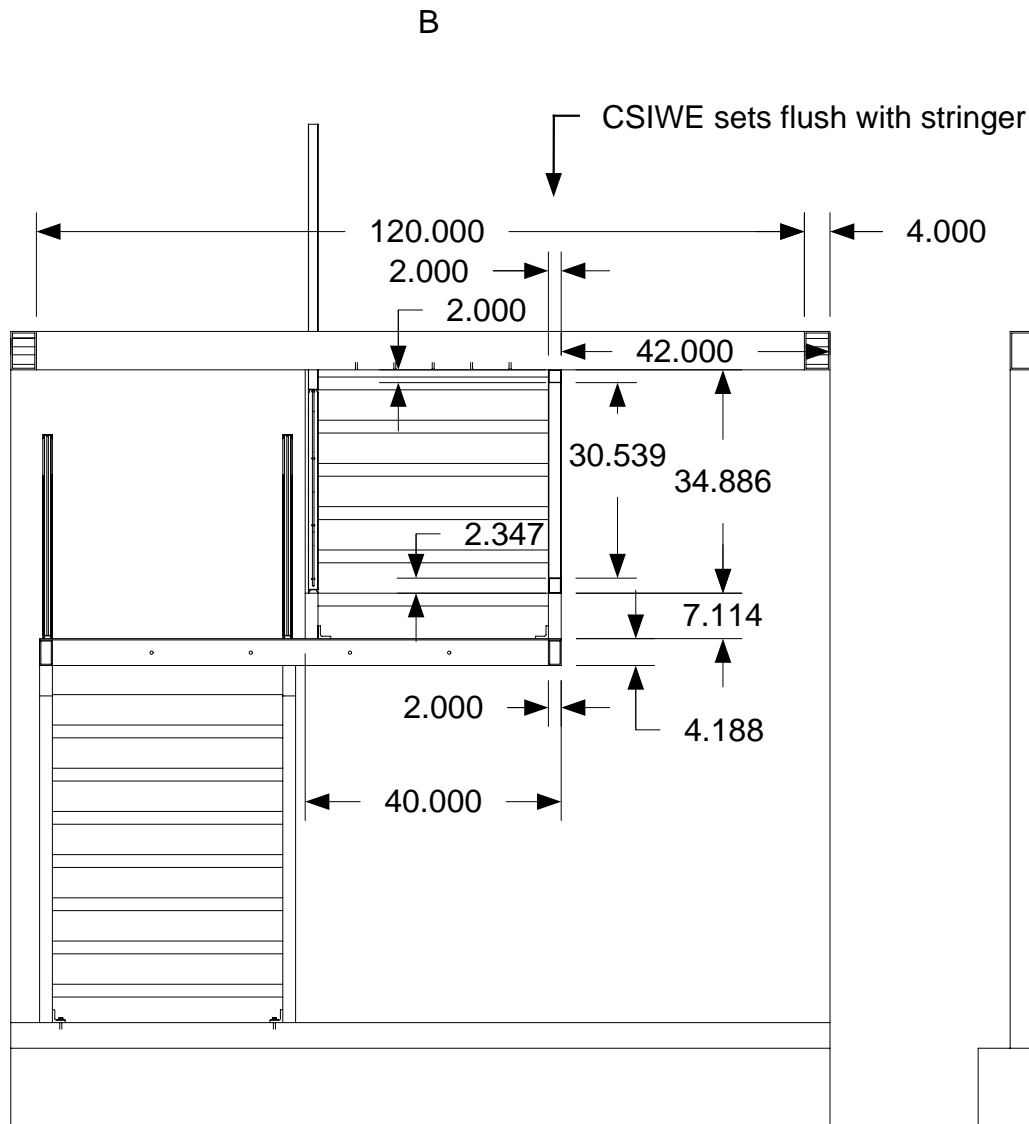

Foundation wall removed from view



April 11, 2006
PDG.Domus.060323-1

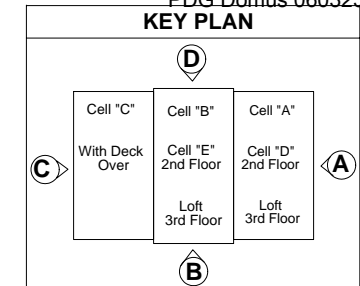

DRAWING

Cell B
Staircase
View Drafting
Assembly-Cell
Interior Wall E-
Assembly
CBSIWE in
Staircase
Dimensions

MODEL(S): Hartford

PAGE 430

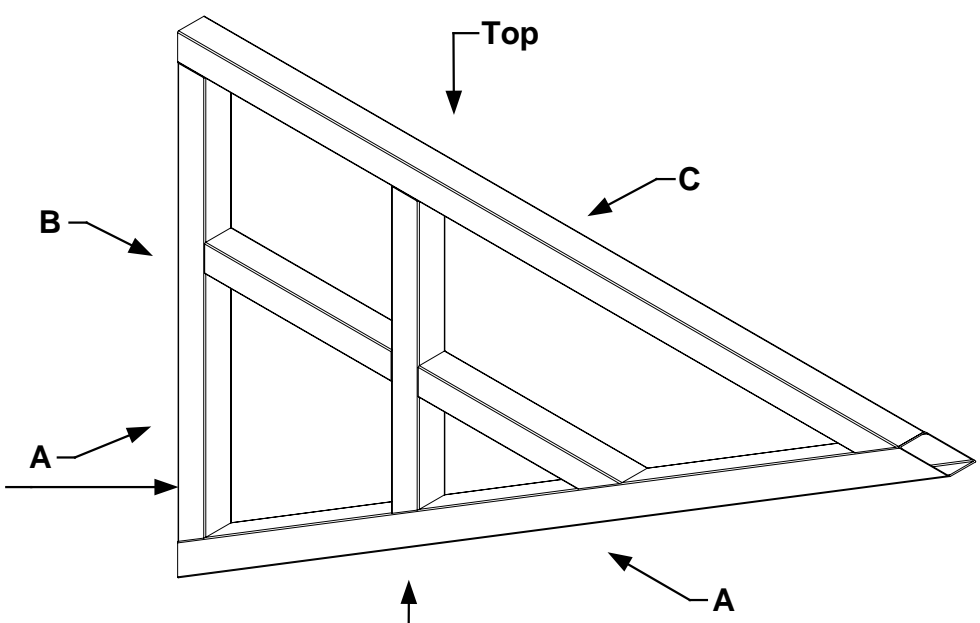
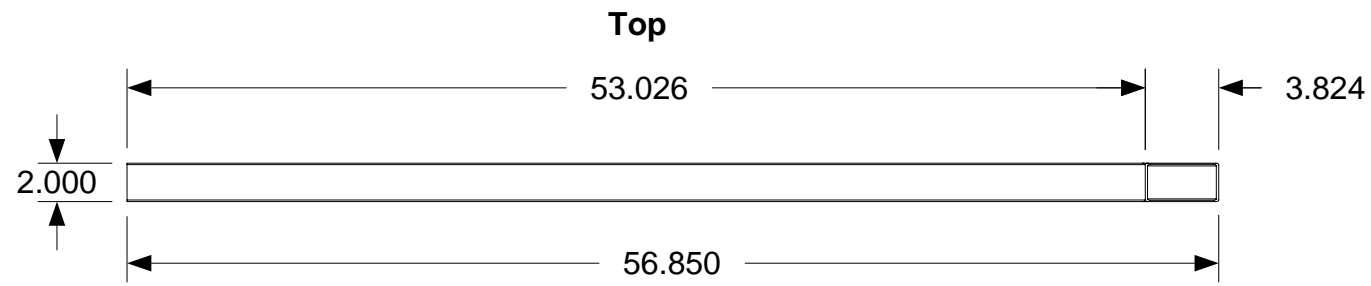

Staircase Interior Wall E

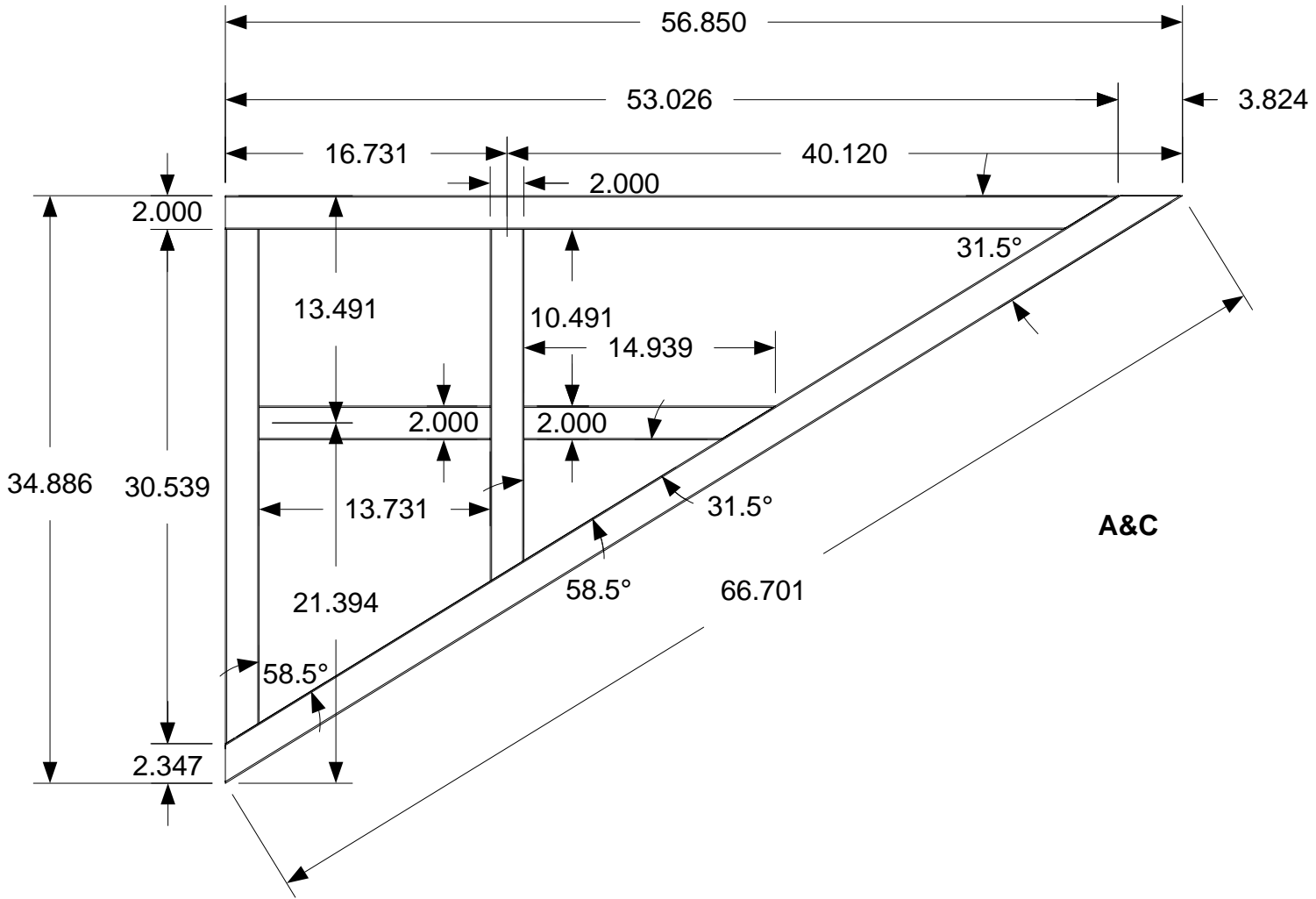

Bottom

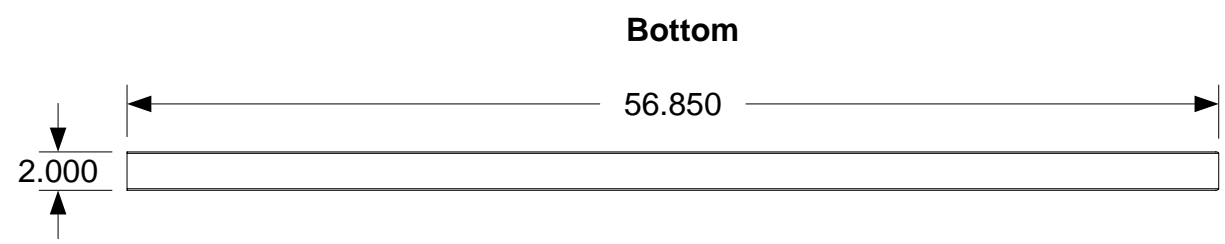
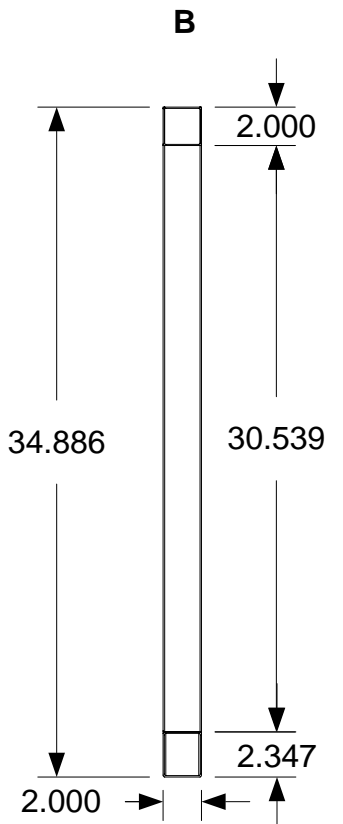
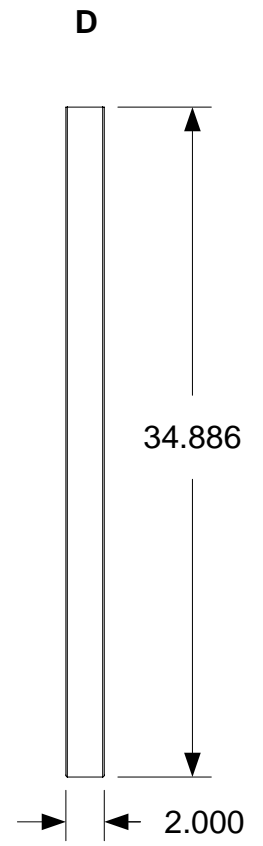

April 11, 2006
PDG.Domus.060323-1

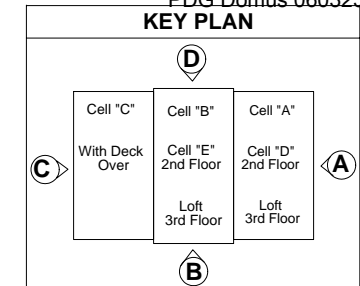

DRAWING
Cell B Staircase View Drafting Assembly-Cell Interior Wall E- Assembly
Completed Dimensions
MODEL(S): Hartford
PAGE 431

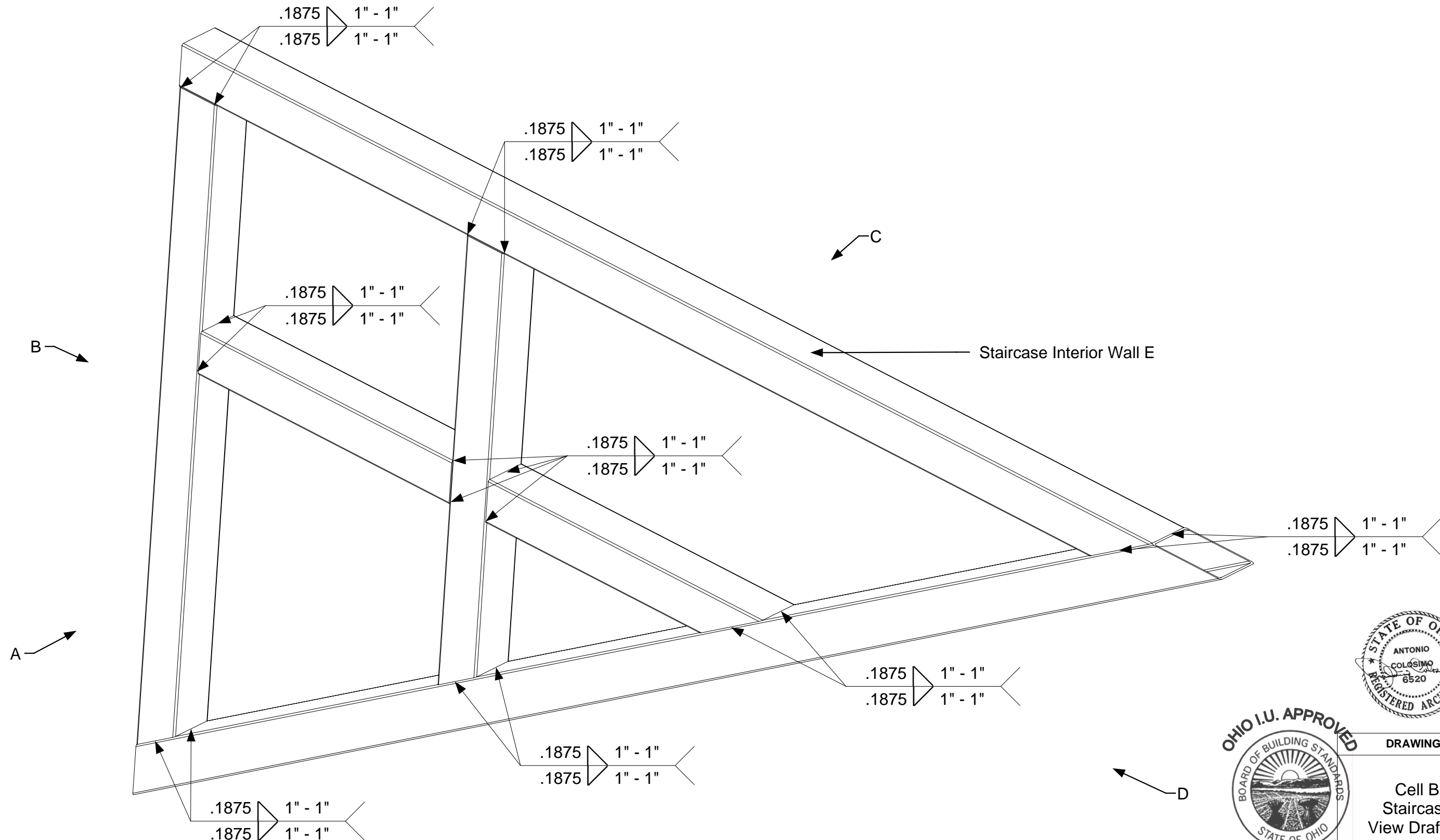

Staircase Interior Wall E



April 11, 2006
PDG Domus.060323-1

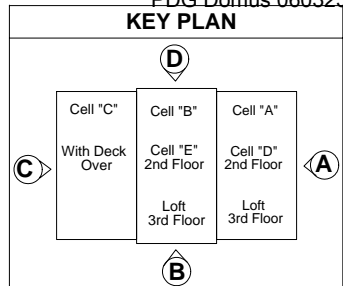

DRAWING
Cell B Staircase View Drafting Assembly-Cell Interior Wall E- Assembly
Welding
MODEL(S): Hartford
PAGE 432

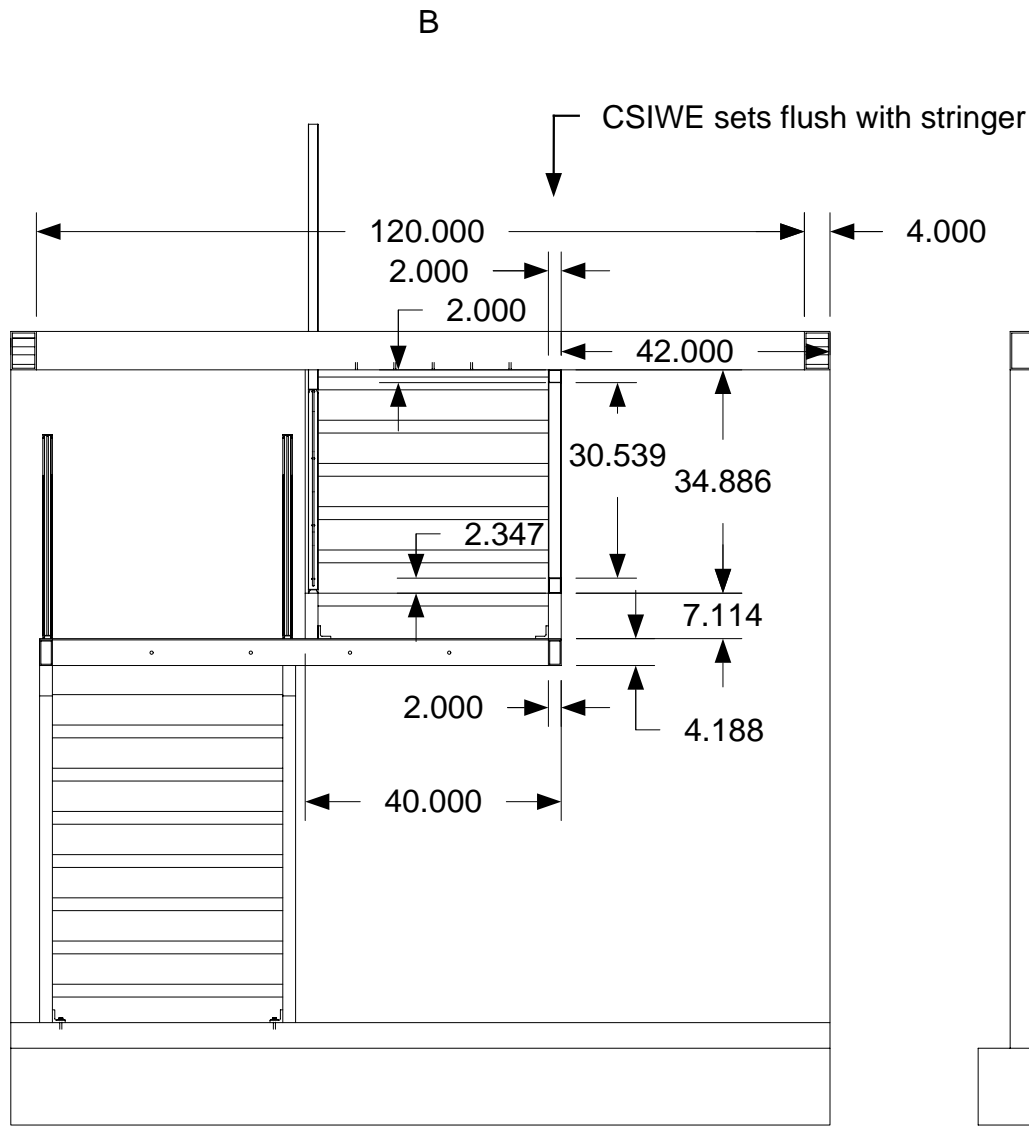

Open back staircase:
Riser opening is 3 7/8" after
floor covering is applied.

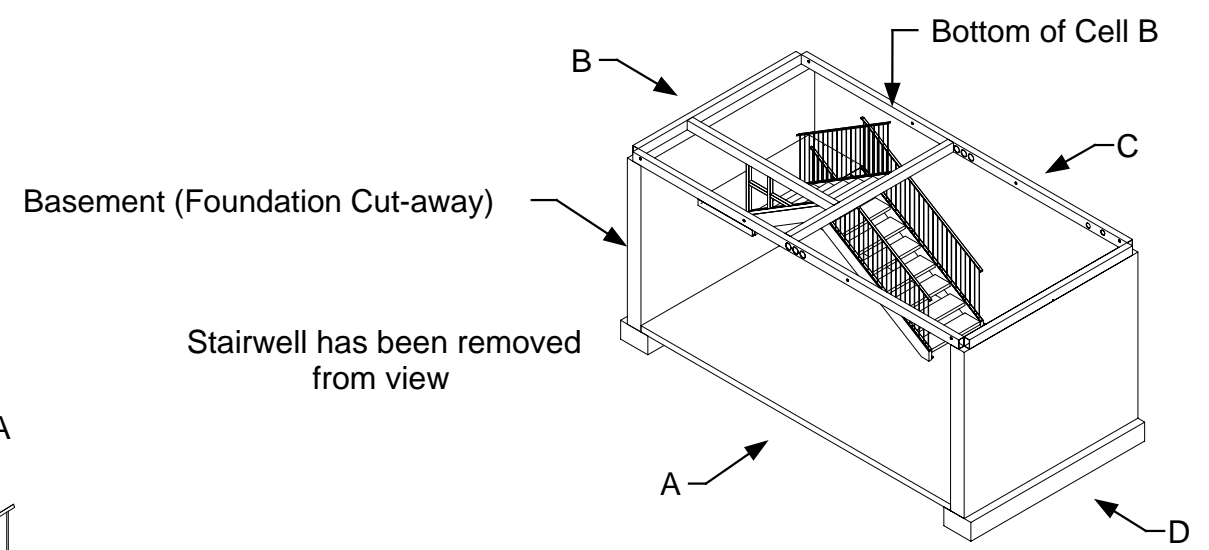
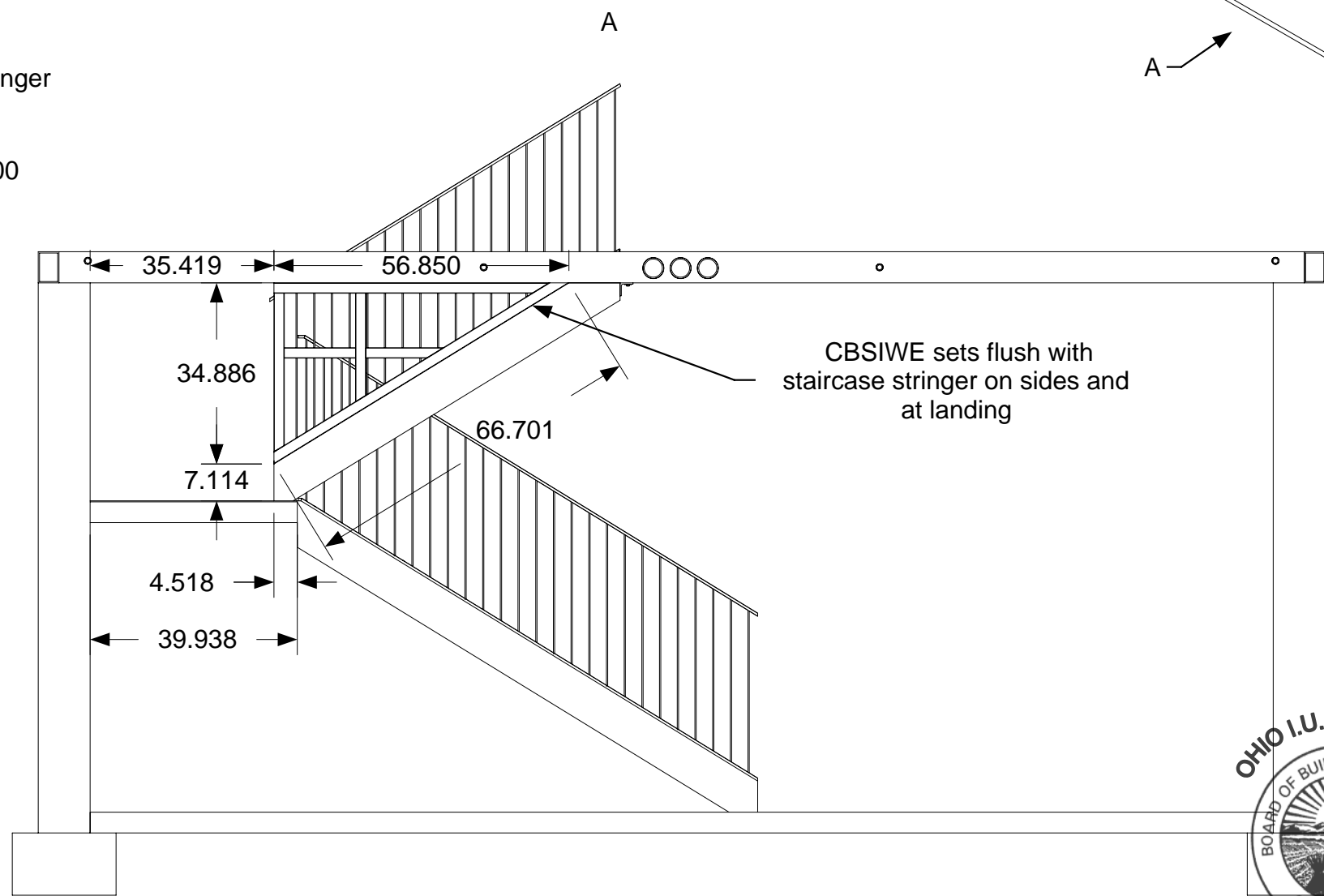

Foundation wall removed from
view



April 11, 2006
PDG Domus.060323-1

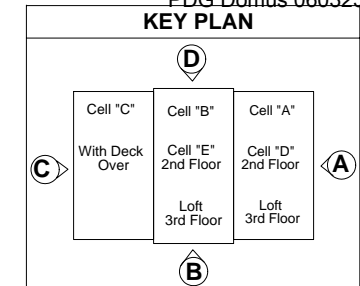

DRAWING

Cell B
Staircase
View Drafting
Assembly-Cell
Interior Wall E-
Assembly
CBSIWE in
Staircase
Dimensions

MODEL(S): Hartford

PAGE 433

(Typical) Staircase assembly

Open back staircase:
Riser opening is 3 7/8" after floor covering is applied.

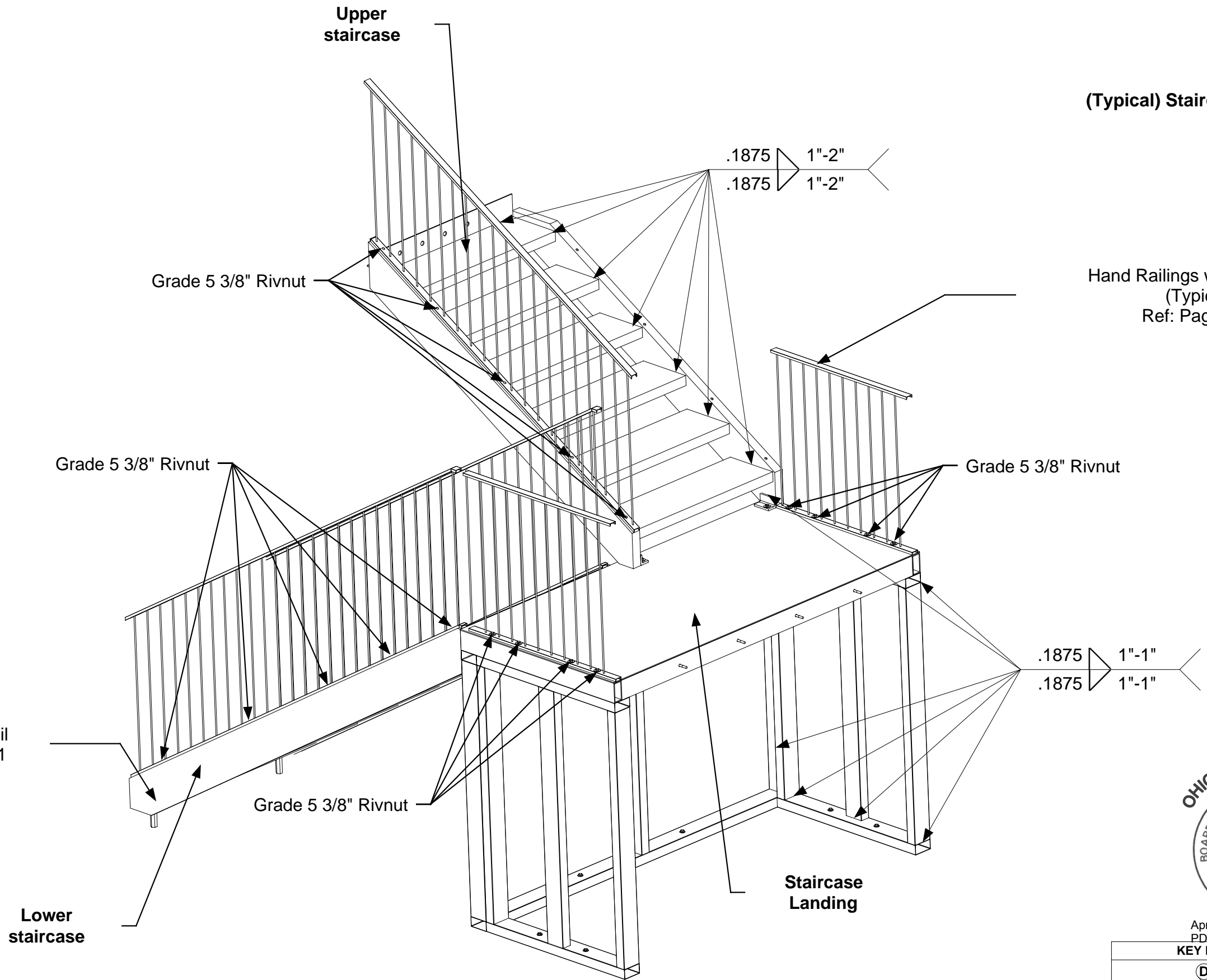

Hand Railings welding detail
(Typical)
Ref: Page 233

Stair case welding detail
(Typical) Ref: Page 231



April 11, 2006
PDG Domus.060323-1

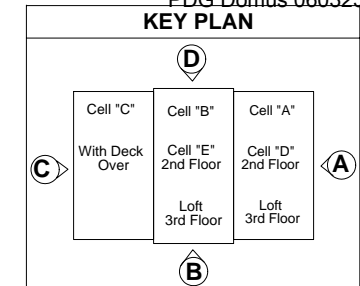

DRAWING
Basement Staircase Part Identification
MODEL(S): Hartford
PAGE 434

(Typical) Staircase assembly

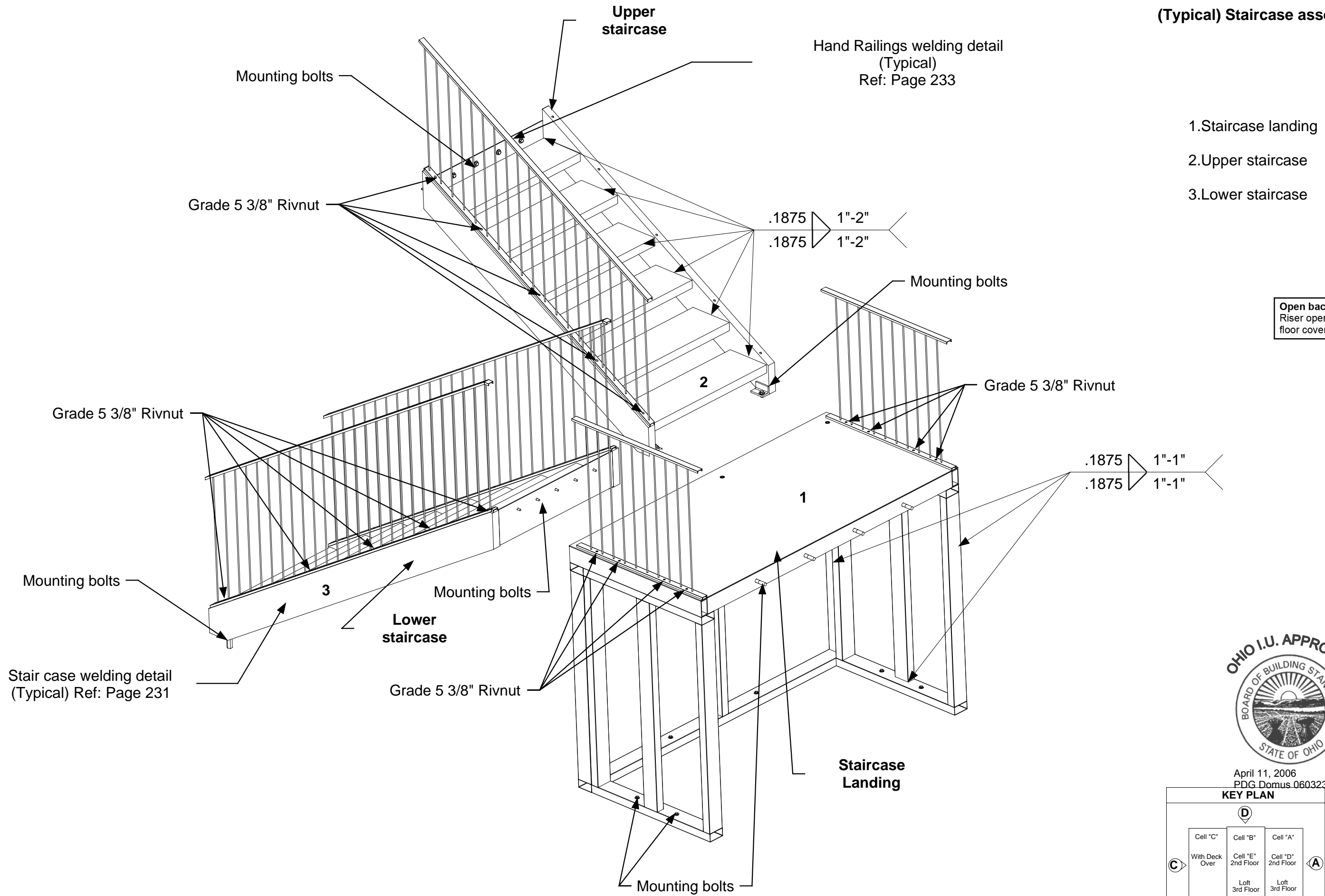

Open back staircase:
Riser opening is 3 7/8" after floor covering is applied.



April 11, 2006
PDG Domus.060323-1

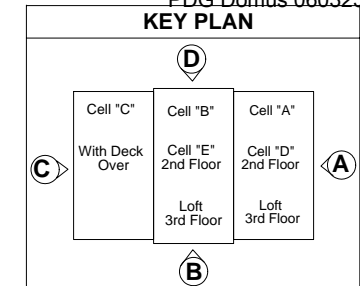

DRAWING

Basement Staircase welding (Typical) 1

MODEL(S): Hartford

PAGE 435

Stair case welding detail (Typical) Ref: Page 231

(Typical) Staircase assembly

Bottom view

- 1. Staircase landing
- 2. Upper staircase
- 3. Lower staircase

Open back staircase:
Riser opening is 3 7/8" after floor covering is applied.

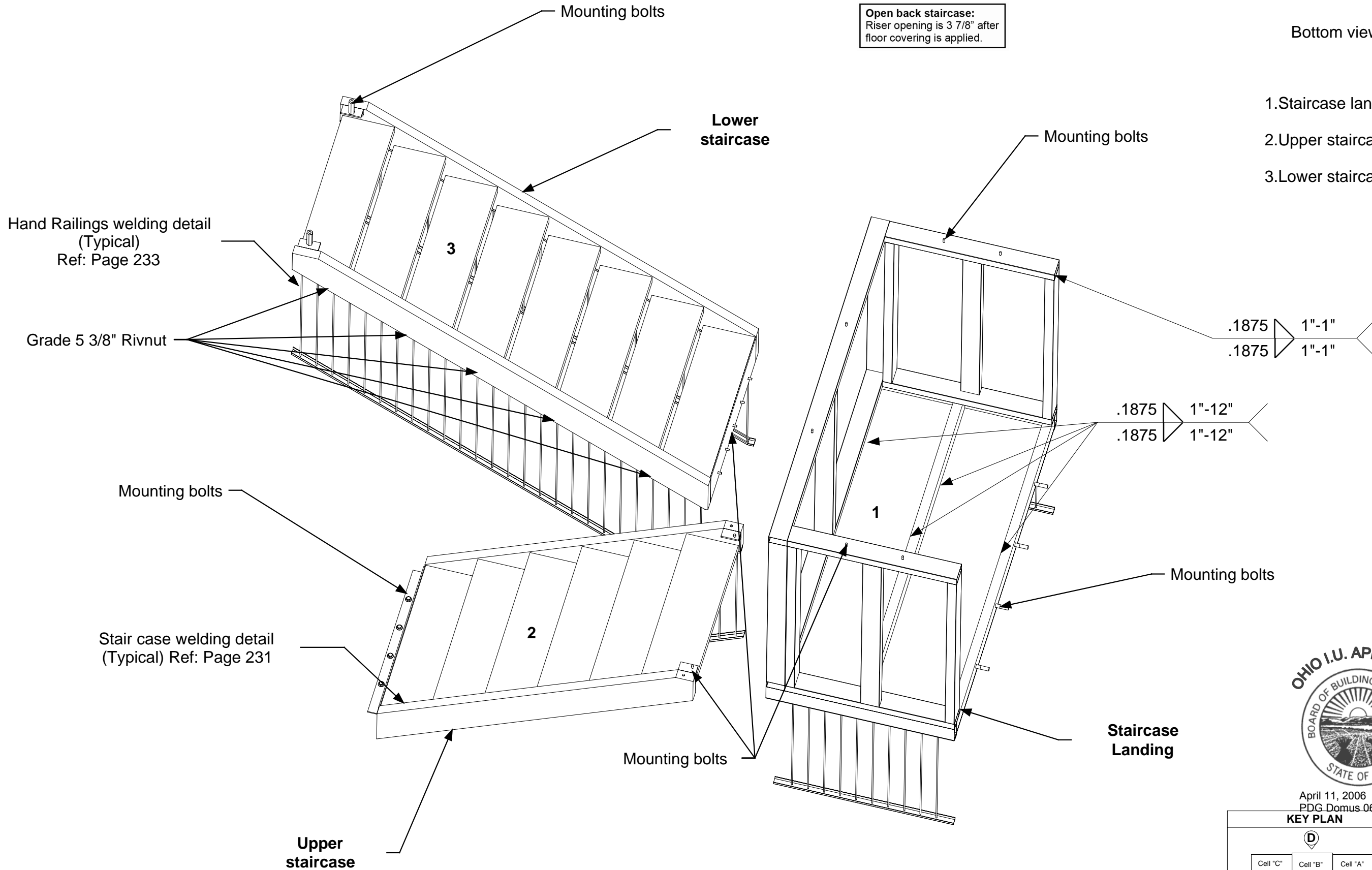

April 11, 2006
PDG Domus.060323-1

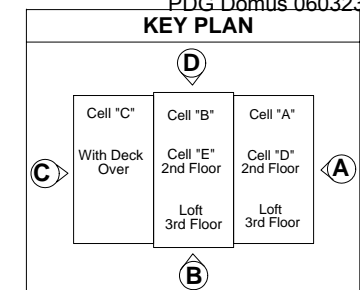

DRAWING

Basement
Staircase welding
(Typical)
2

MODEL(S): Hartford

PAGE 436

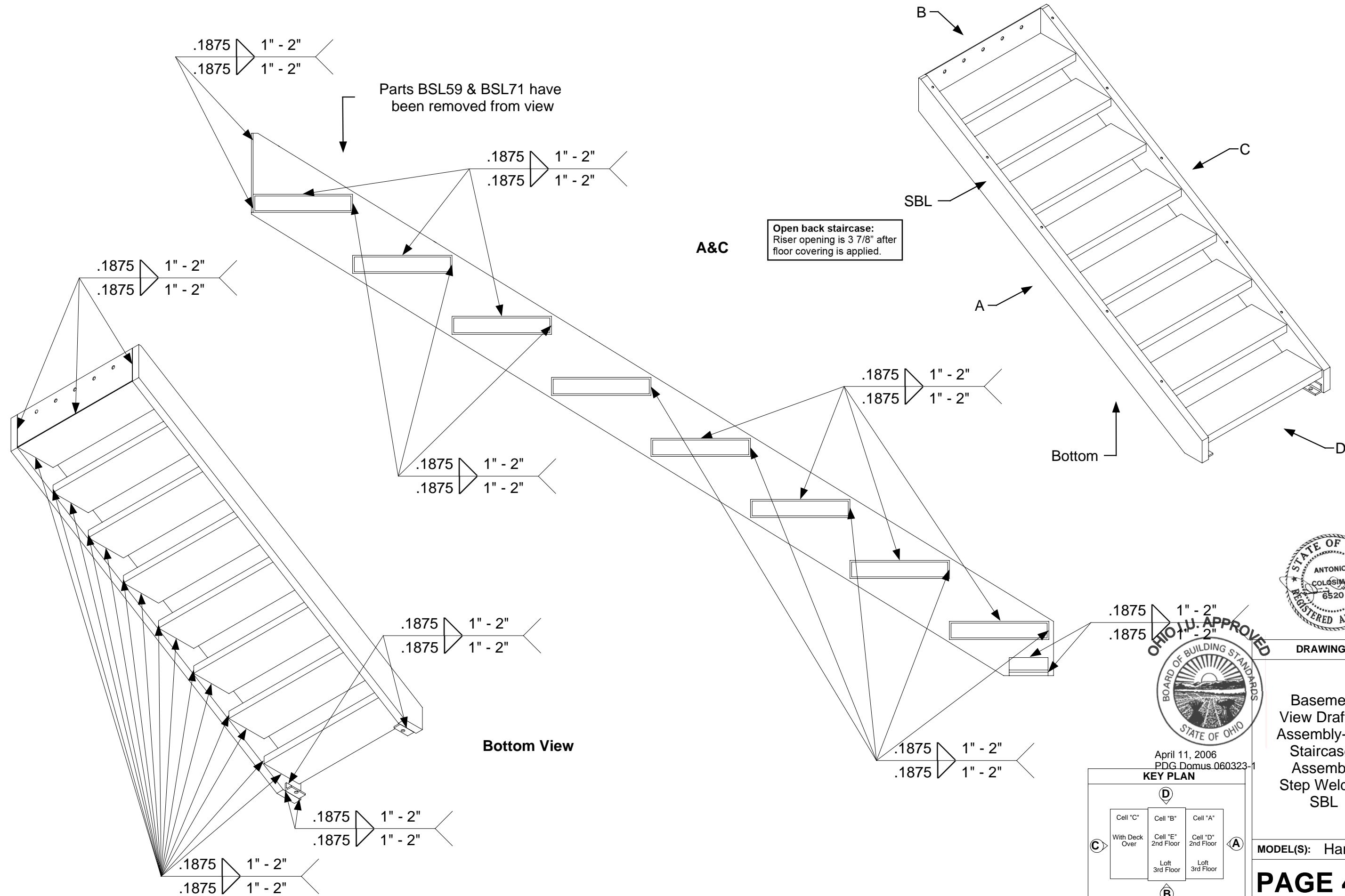

Parts BSL59 & BSL71 have been removed from view

A&C

Open back staircase:
Riser opening is 3 7/8" after floor covering is applied.

Bottom View

Bottom

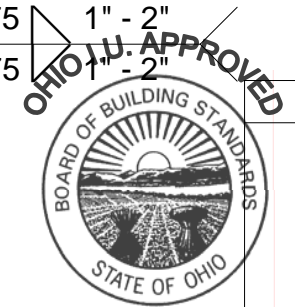

April 11, 2006
PDG.Domus.060323-1

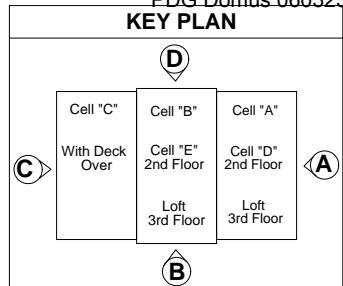

DRAWING

Basement
View Drafting
Assembly-Cell
Staircase-
Assembly
Step Welding
SBL

MODEL(S): Hartford

PAGE 437

Parts BSU24 & BSU25 have been removed from view

Open back staircase:
Riser opening is 3 7/8" after floor covering is applied.

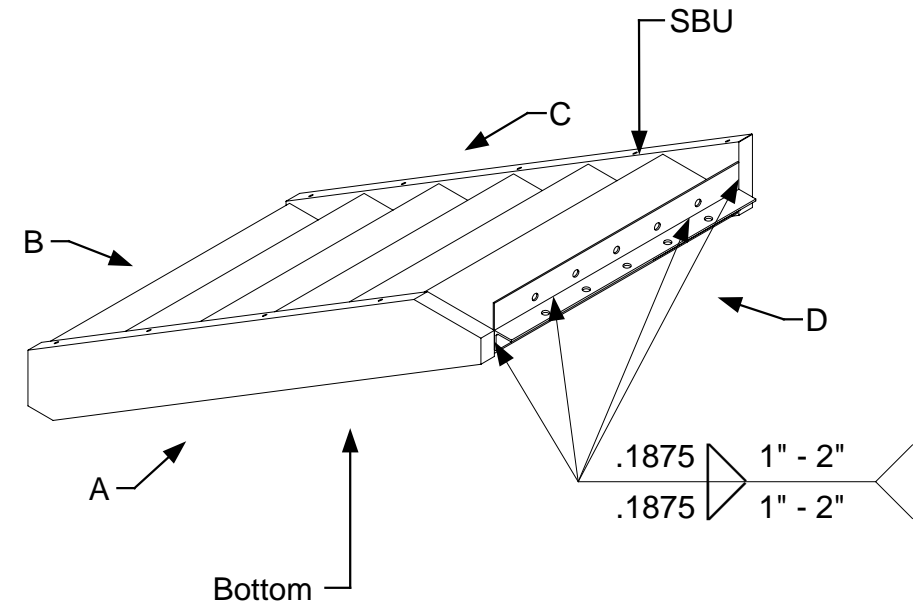
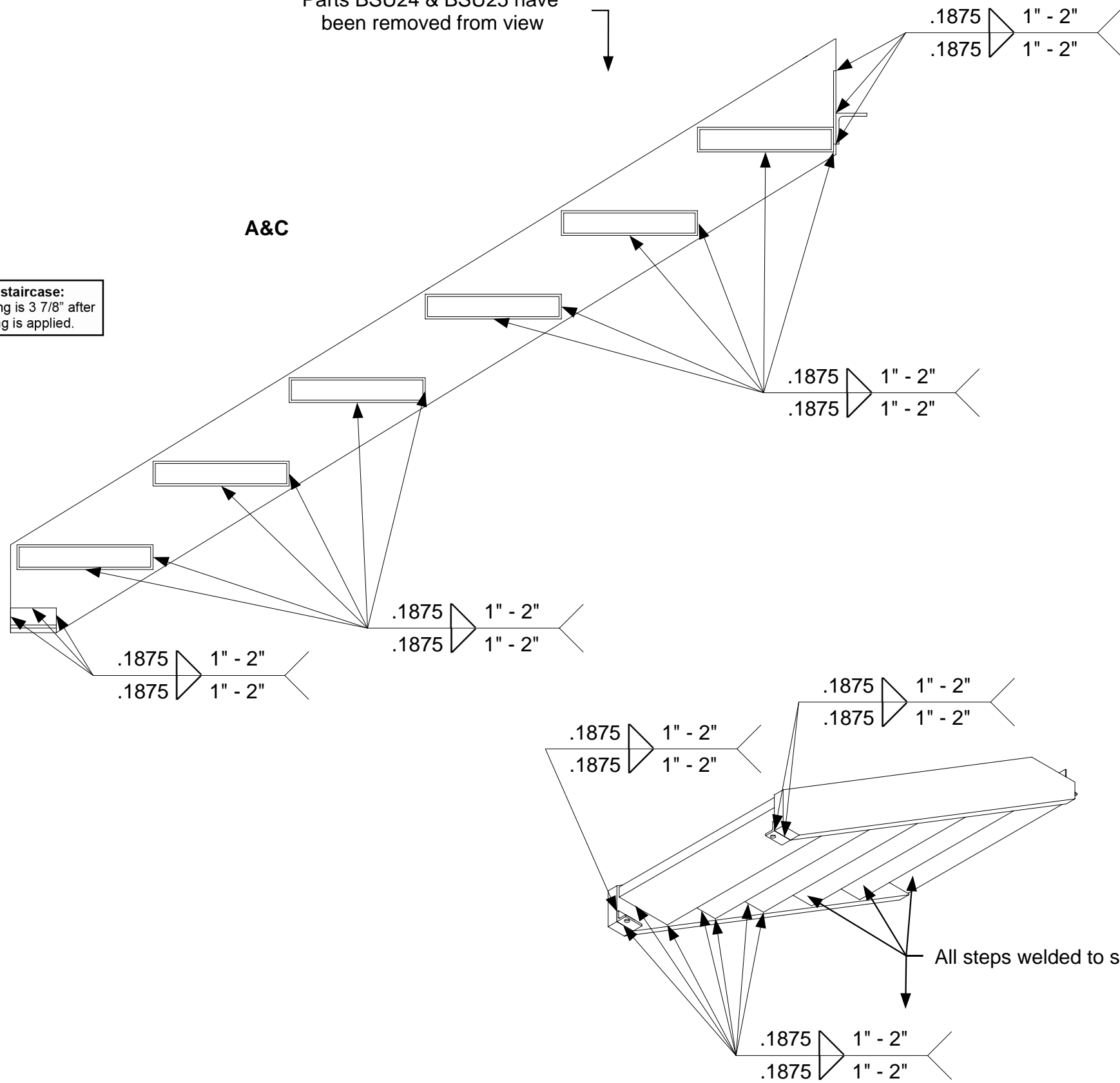

Bottom View



April 11, 2006
PDG.Domus.060323-1

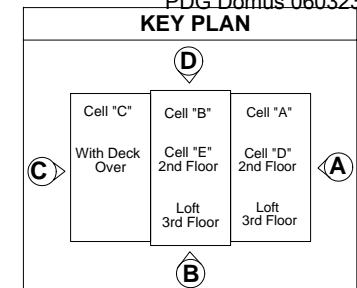

DRAWING
Basement View Drafting Assembly-Cell Staircase- Assembly Step Welding SBU
MODEL(S): Hartford
PAGE 438

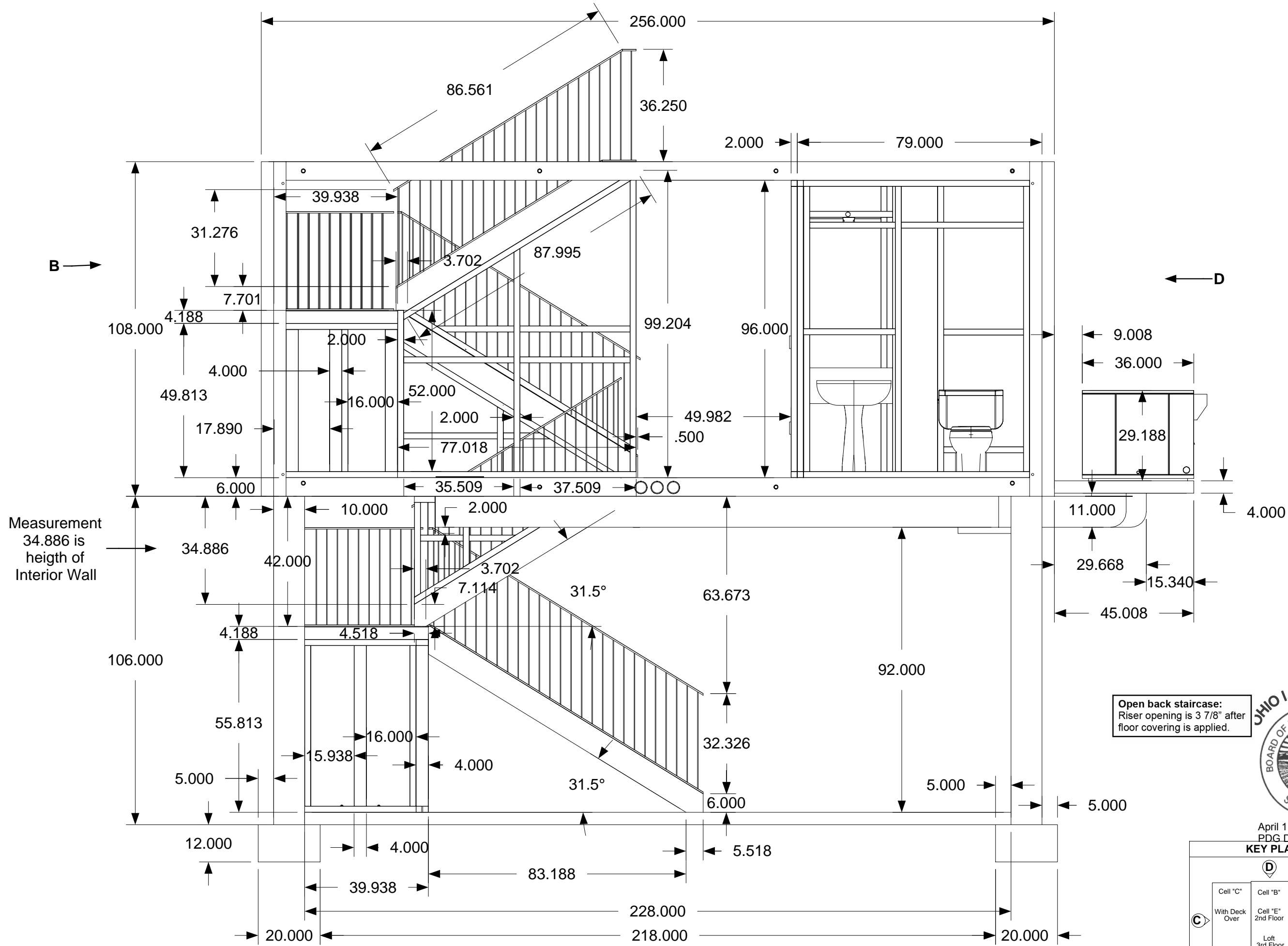

View A

Measurement
34.886 is
height of
Interior Wall

Open back staircase:
Riser opening is 3 7/8" after
floor covering is applied.



April 11, 2006
PDG Domus.060323-1

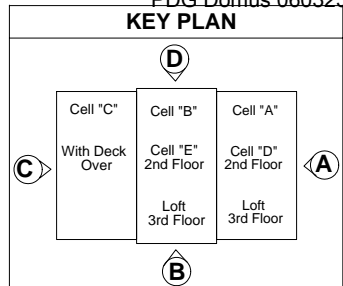

DRAWING

Cell B and
Basement
View A
Plan View

MODEL(S): Hartford

PAGE 439

C →

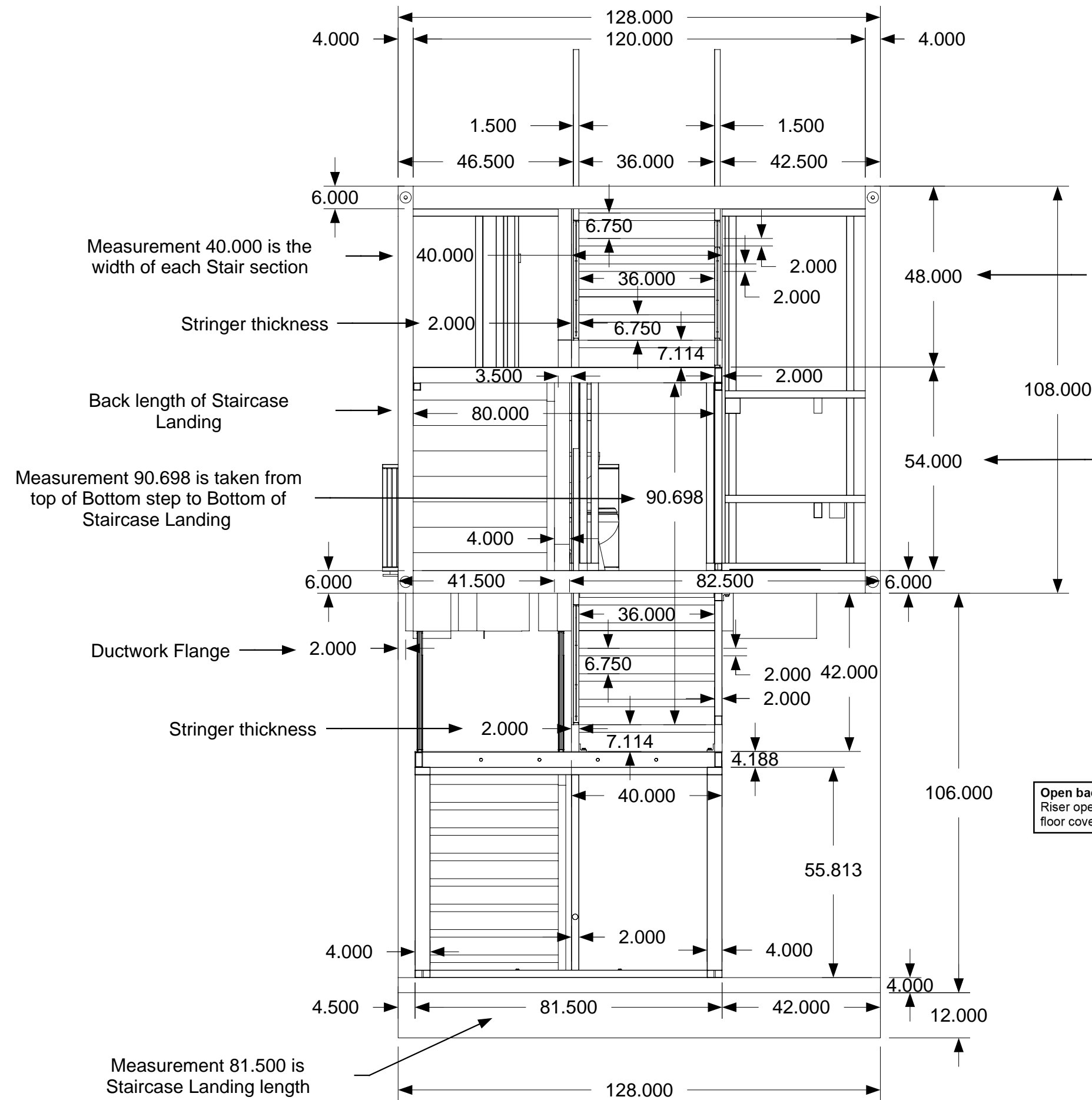

View B

Measurement 40.000 is the width of each Stair section

Stringer thickness 2.000

Back length of Staircase Landing 80.000

Measurement 90.698 is taken from top of Bottom step to Bottom of Staircase Landing

Ductwork Flange 2.000

Stringer thickness 2.000

Measurement 81.500 is Staircase Landing length

Measurement taken from top of Staircase Landing to top of Cell Structure 48.000

Measurement taken from floor to top of Staircase Landing 54.000

← A

*Concrete foundation wall removed from view for visibility & Exterior Wall B removed from Cell B

Open back staircase: Riser opening is 3 7/8" after floor covering is applied.



April 11, 2006
PDG Domus.060323-1

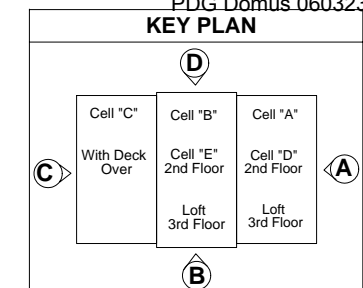

DRAWING

Cell B and Basement View B Plan View

MODEL(S): Hartford

PAGE 440

Open back staircase:
Riser opening is 3 7/8" after
floor covering is applied.

View C

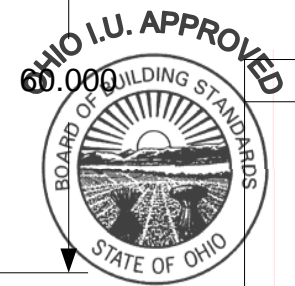
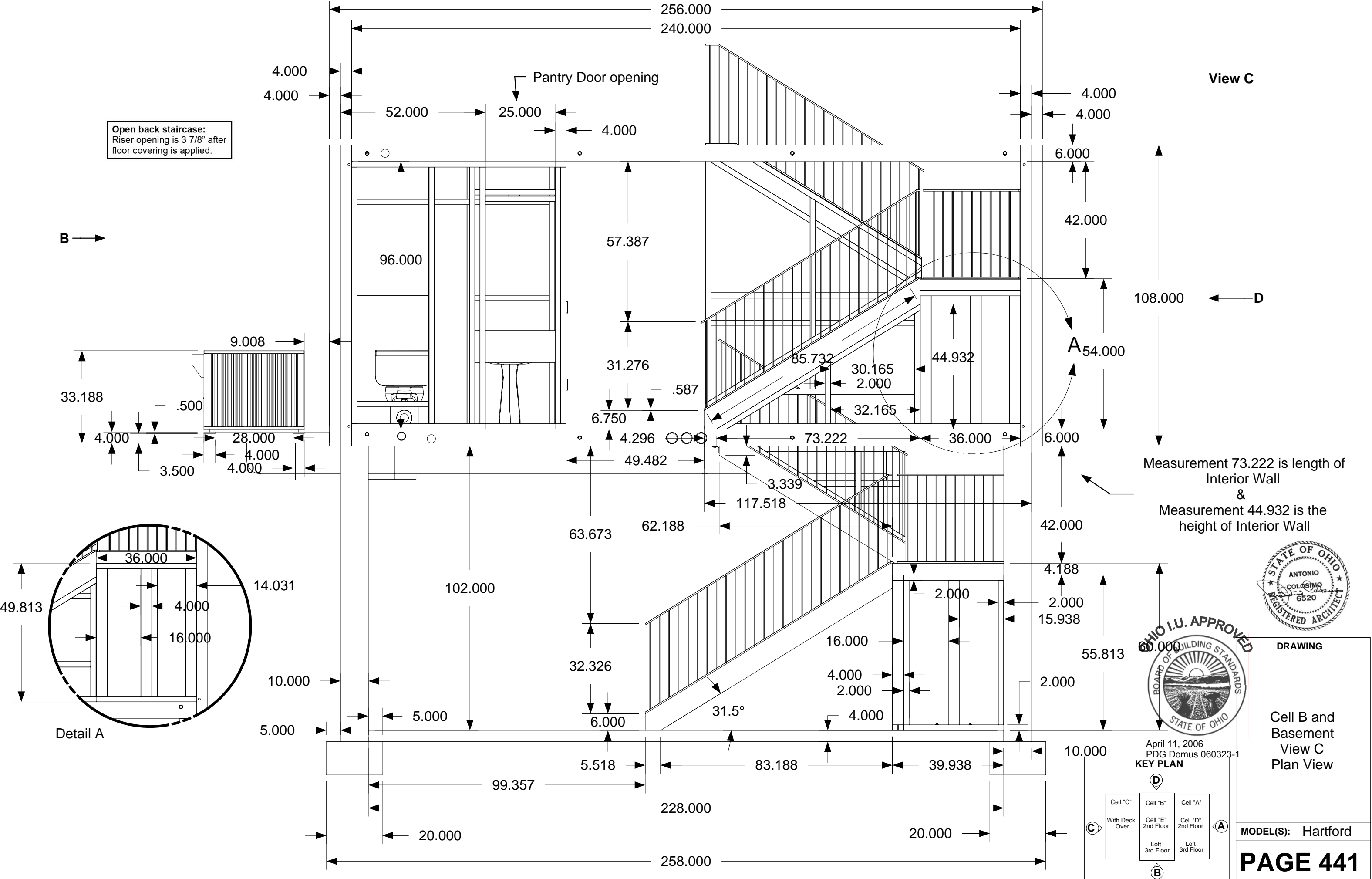

DRAWING

Cell B and
Basement
View C
Plan View

April 11, 2006
PDG Domus.060323-1

MODEL(S): Hartford

PAGE 441

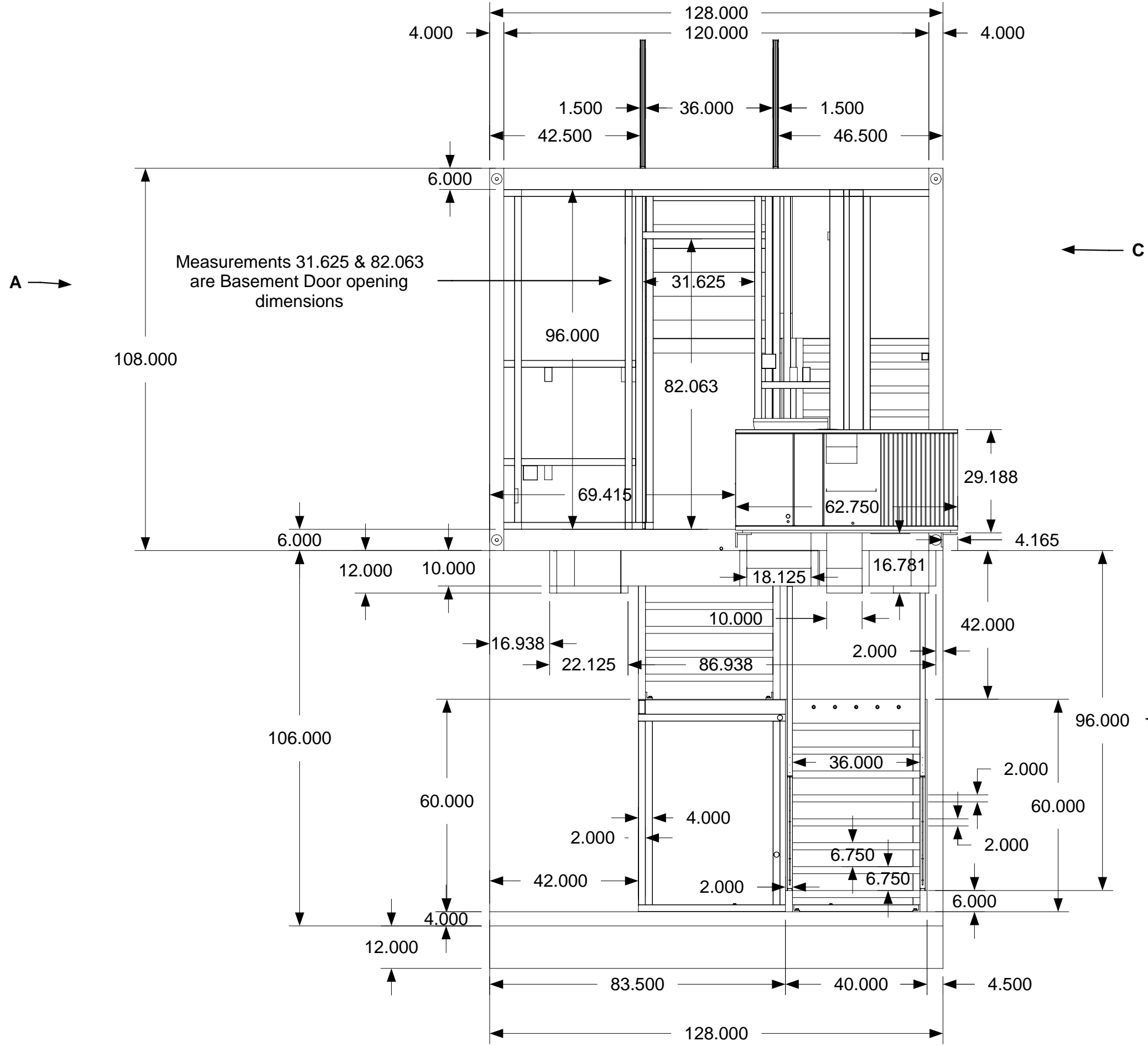

View D

Open back staircase:
Riser opening is 3 7/8" after floor covering is applied.

*Concrete foundation wall removed from view for visibility & Exterior Wall D removed from Cell B

Measurement 96.000 is taken from top of Bottom step to Bottom of Cell Structure



April 11, 2006
PDG Domus.060323-1

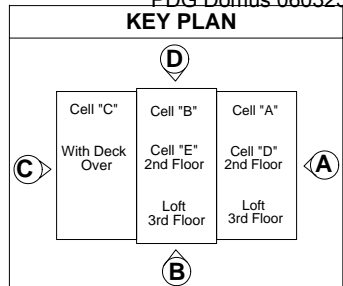

DRAWING

Cell B and Basement View D Plan View

MODEL(S): Hartford

PAGE 442

Spindles BSL3 through BSL55 follow a numerically odd ascending order-
 3,5,7,9,11,13,15,17,19,21,23,25,27,29,31,33,35,
 37,39,41,43,45,47,49,51,53,55

Open back staircase:
 Riser opening is 3 7/8" after
 floor covering is applied.

Spindles BSL4 through BSL56 follow a numerically even ascending order-
 4,6,8,10,12,14,16,18,20,22,24,26,28,30,32,34,36,
 38,40,42,44,46,48,50,52,54,56

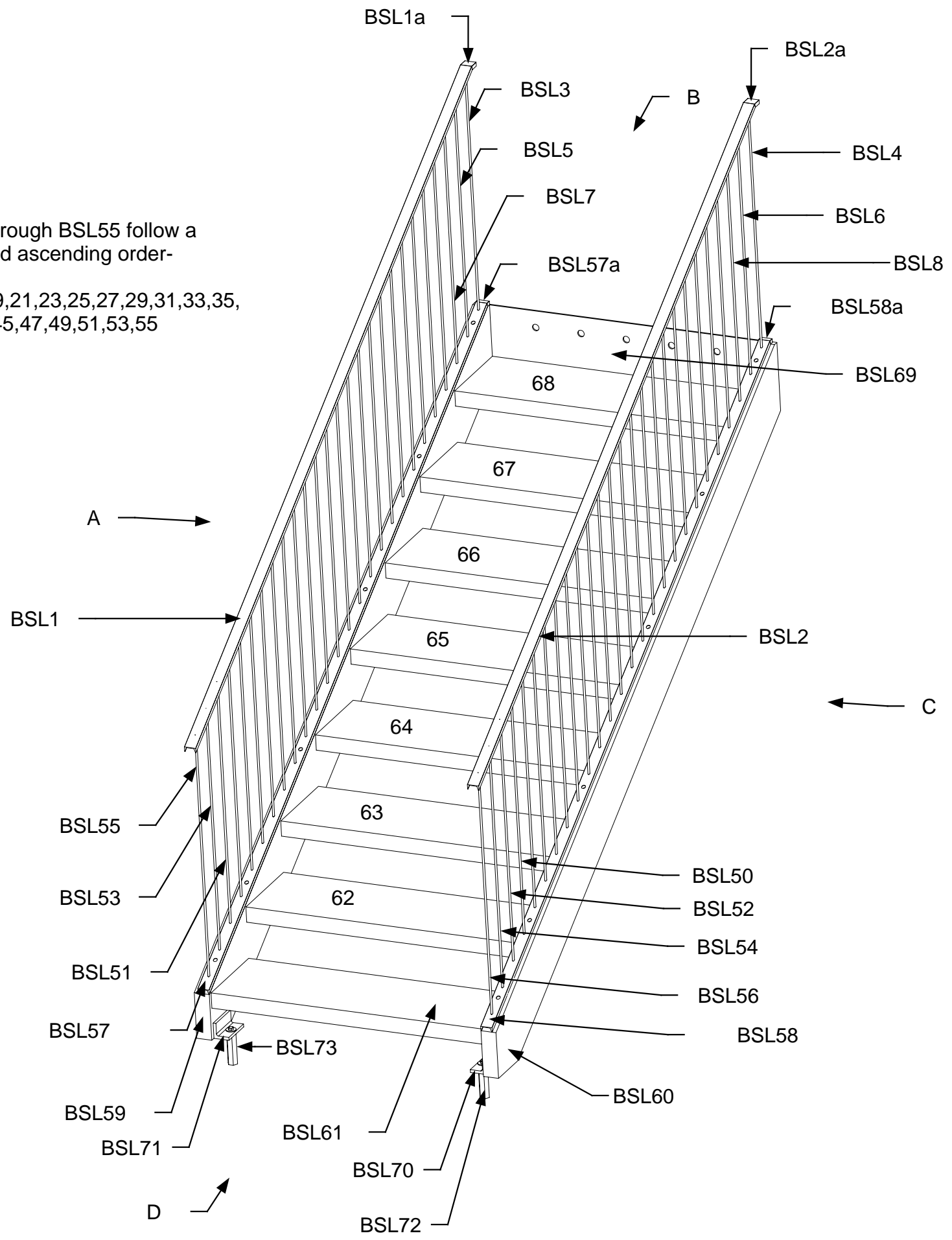

April 11, 2006
 PDG Domus.060323-1

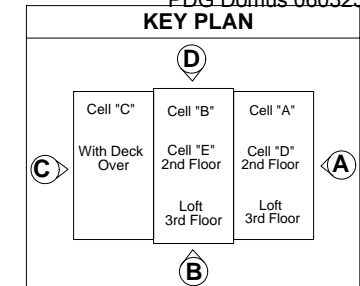

DRAWING

Basement
 Staircase Lower
 Part Identification

MODEL(S): Hartford

PAGE 443

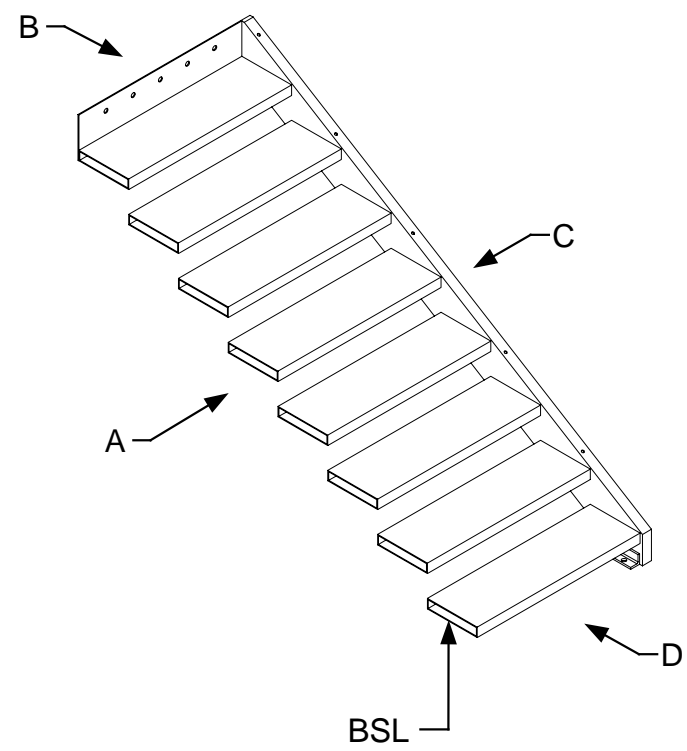
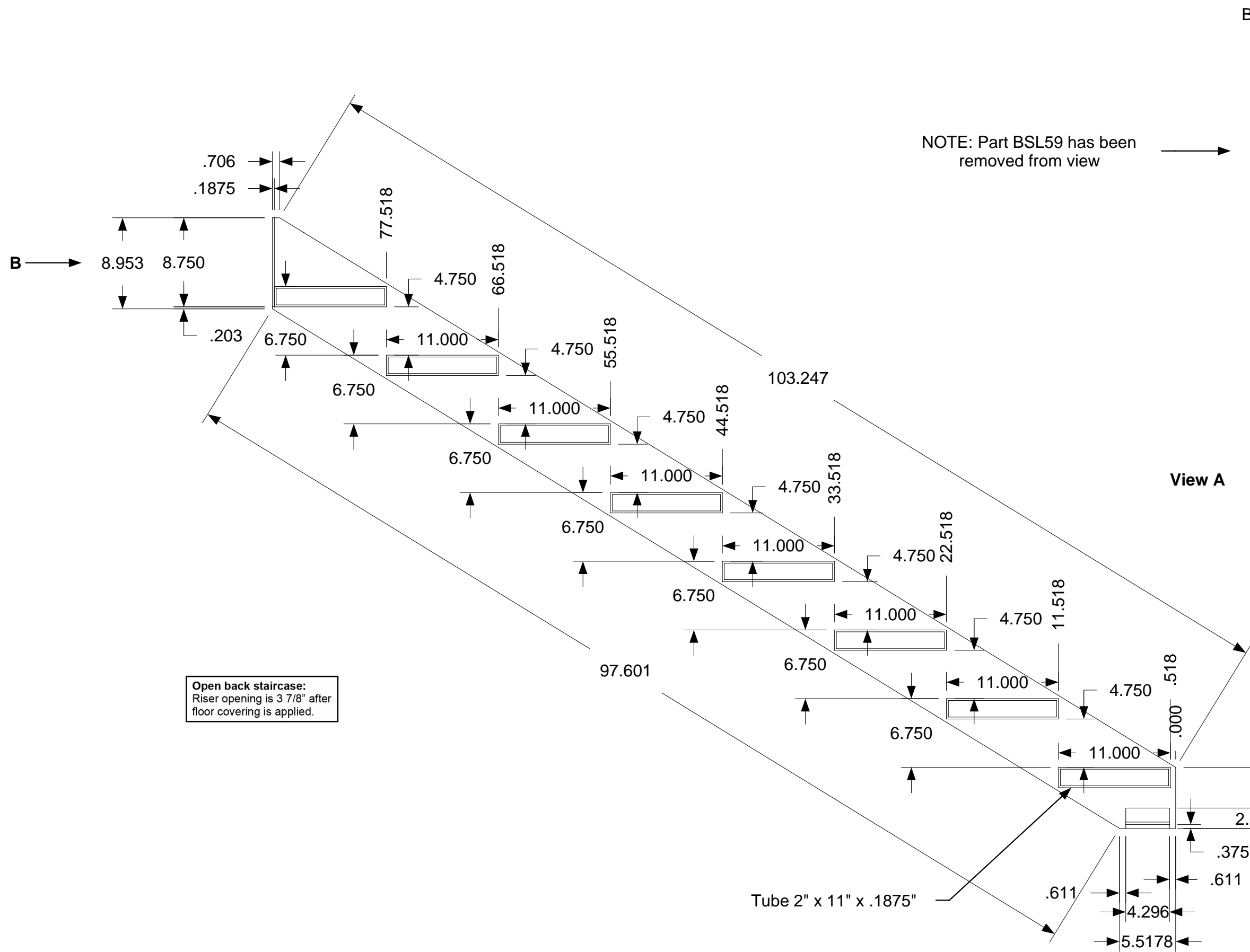

Open back staircase:
Riser opening is 3 7/8" after
floor covering is applied.

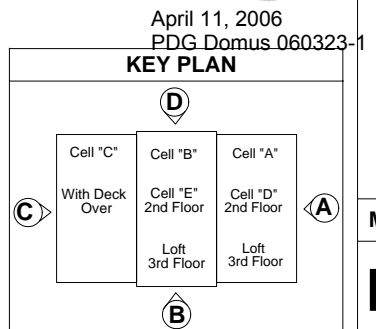

DRAWING
Basement View Drafting Assembly-Cell Staircase Lower- Assembly
Step Layout
MODEL(S): Hartford
PAGE 444

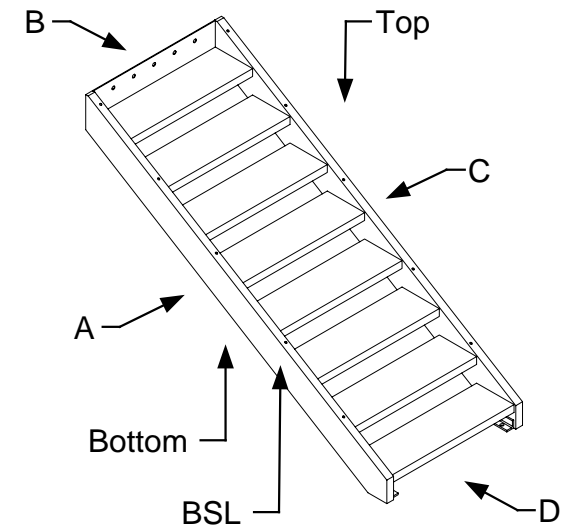
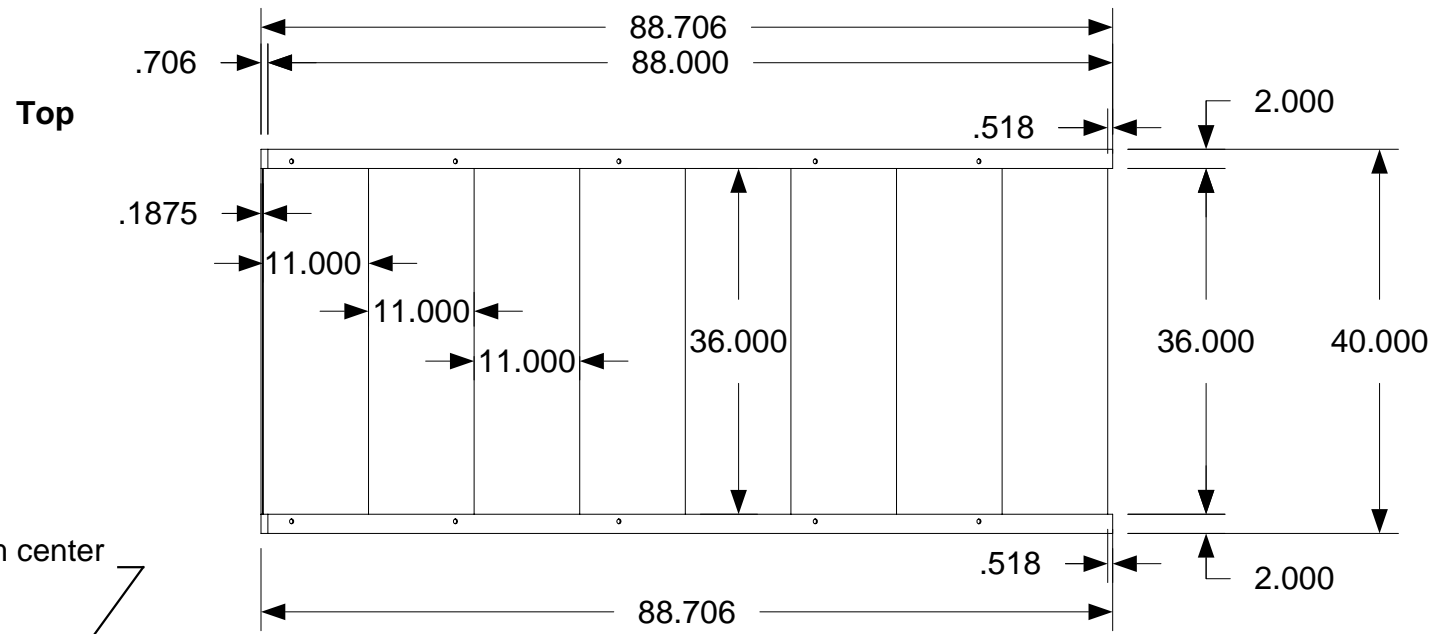

Hole diameters \varnothing .875

Measurements taken from center to outside edge

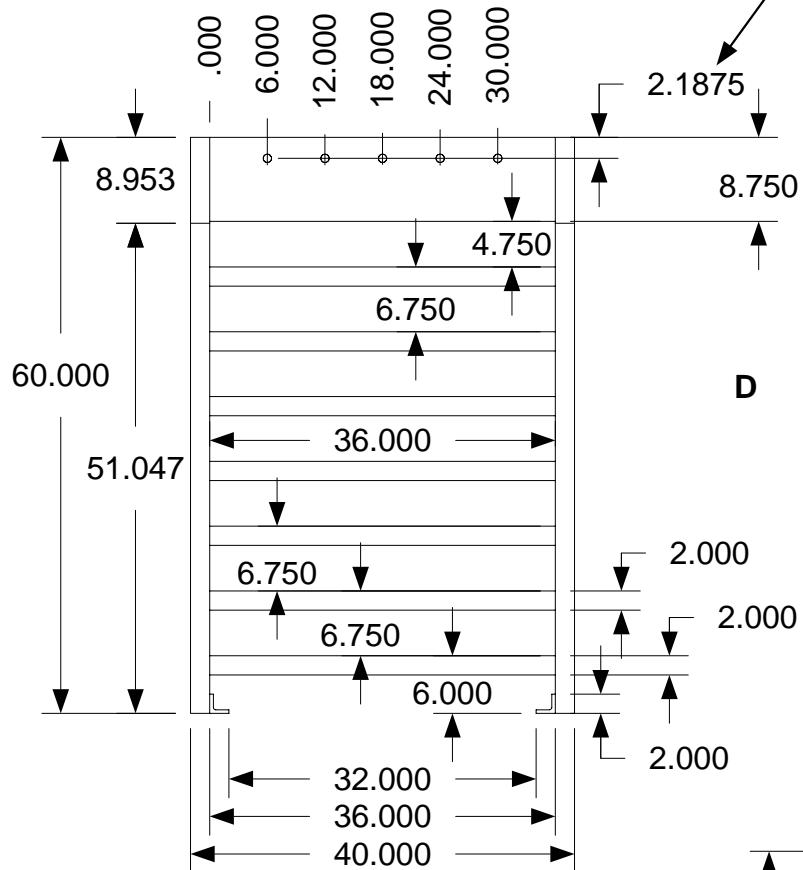

*Riser is 6.75" unless otherwise noted. Tread is 11"

Open back staircase:
Riser opening is 3 7/8" after floor covering is applied.

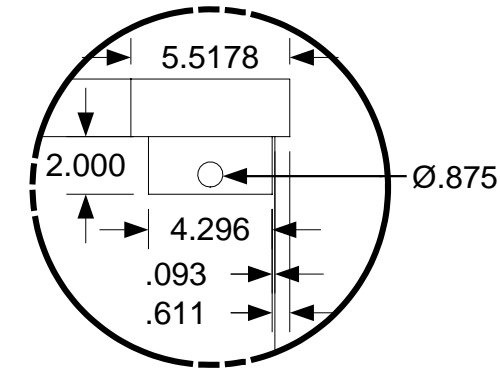

Detail A

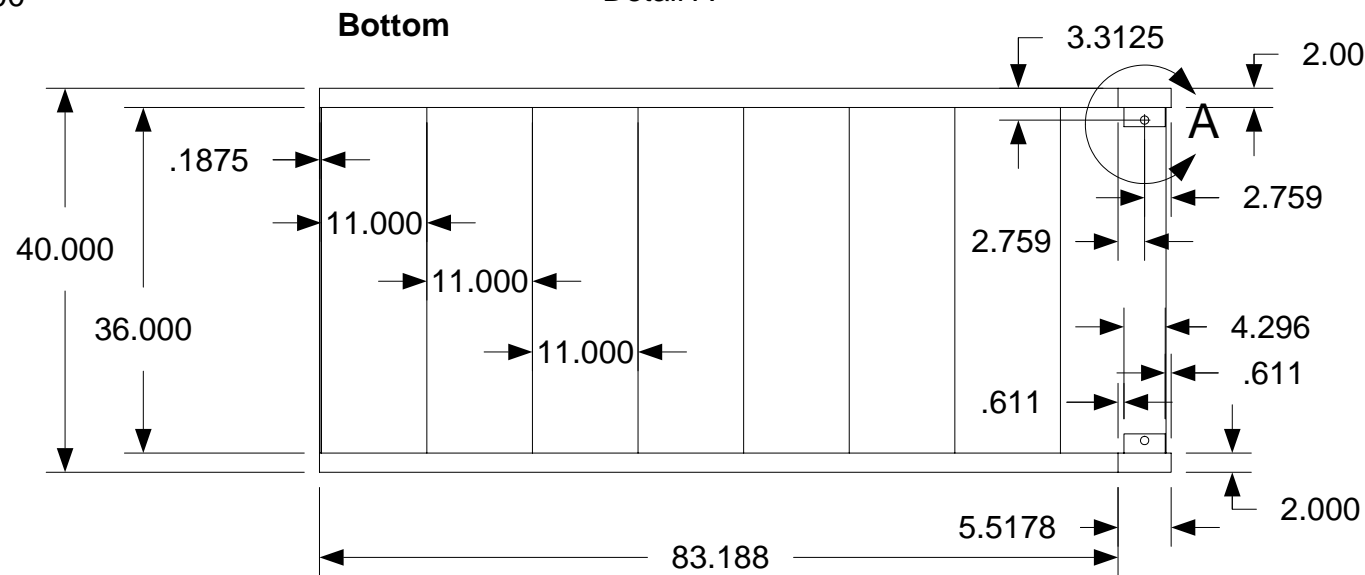
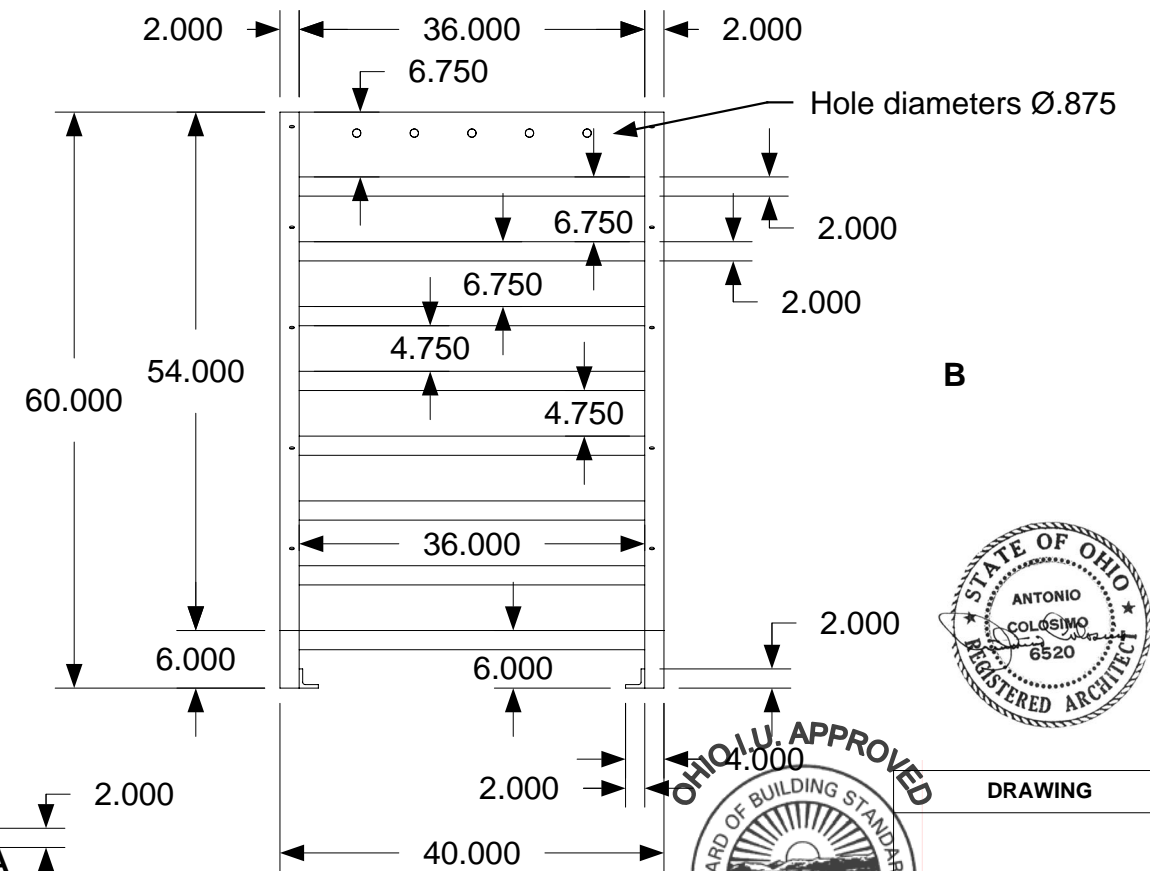

April 11, 2006
PDG Domus.060323-1

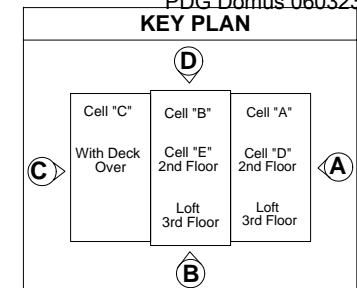

DRAWING
Basement View Drafting Assembly-Cell Staircase Lower-Assembly
Completed Dimensions
MODEL(S): Hartford
PAGE 445

Open back staircase:
Riser opening is 3 7/8" after floor covering is applied.

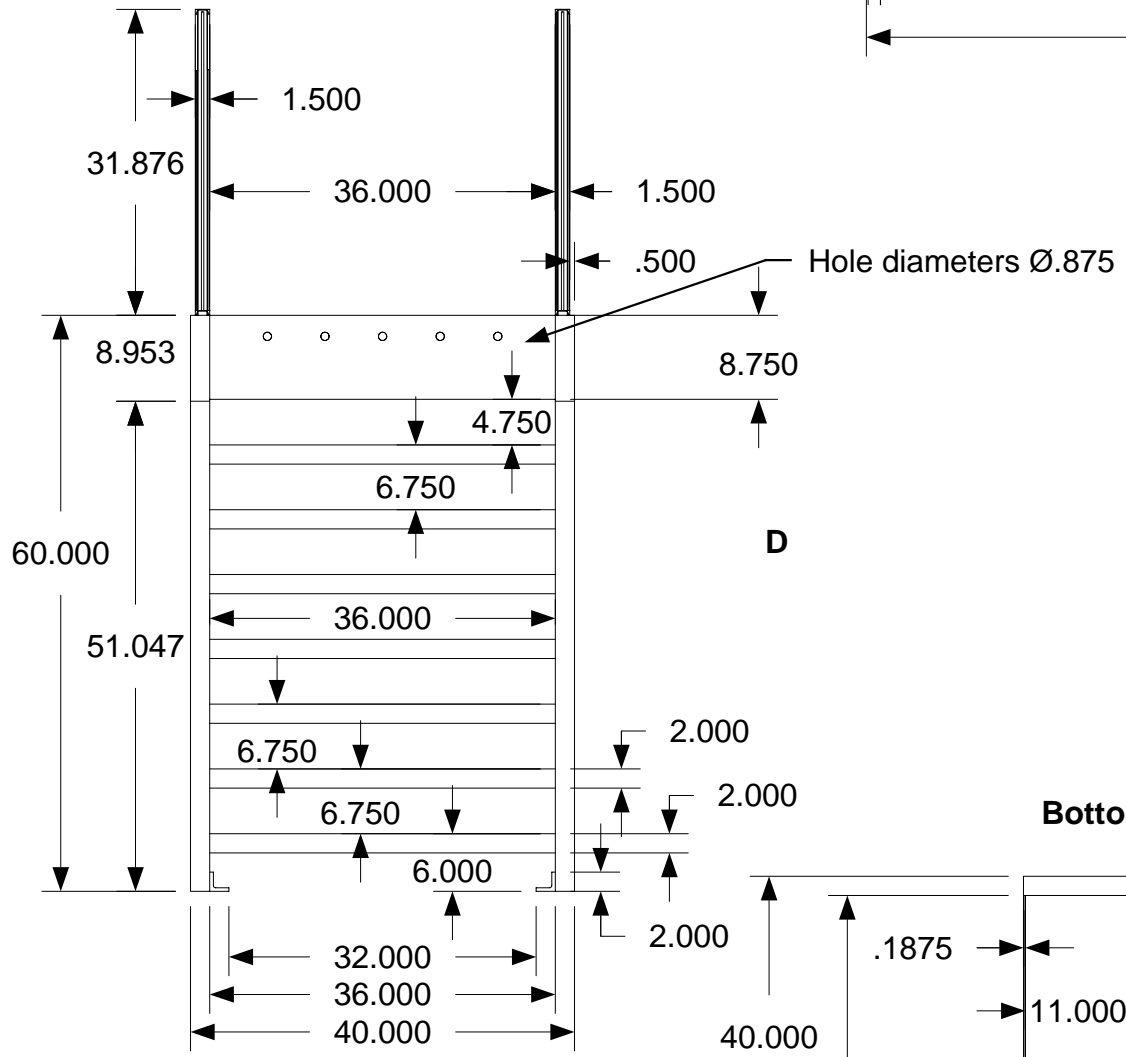
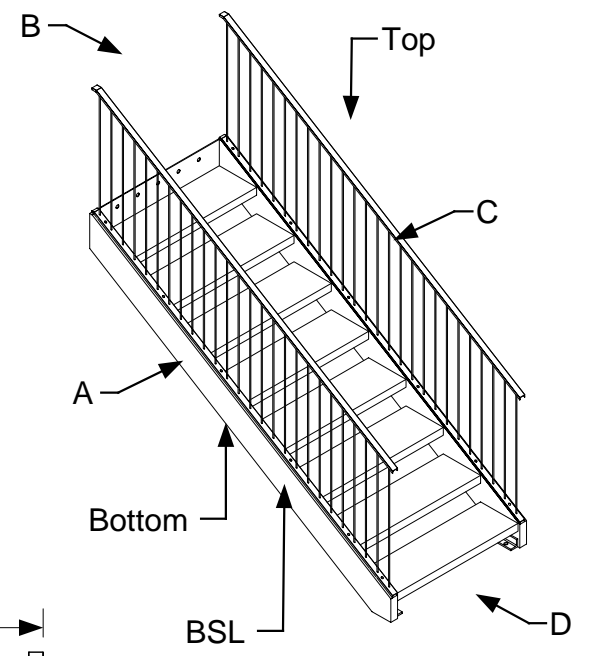
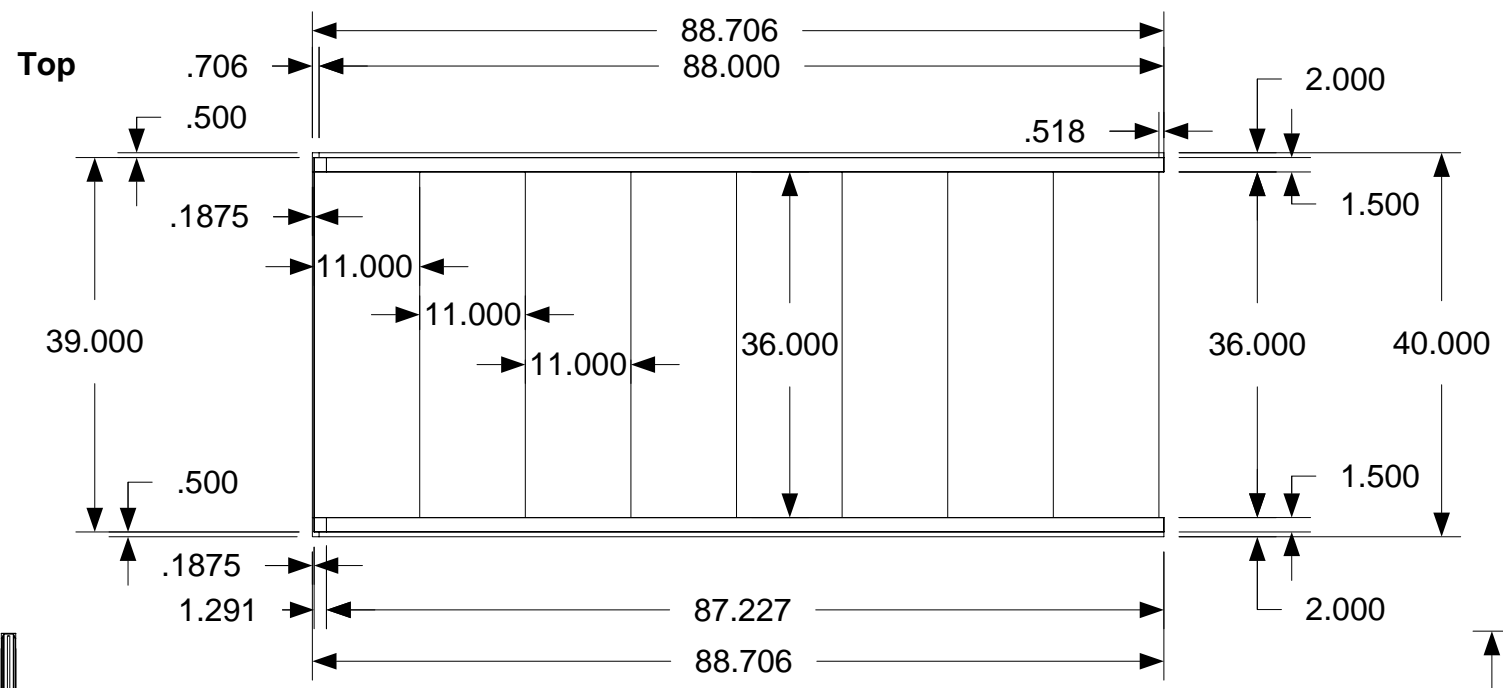

*Riser is 6.75" unless otherwise noted. Tread is 11"

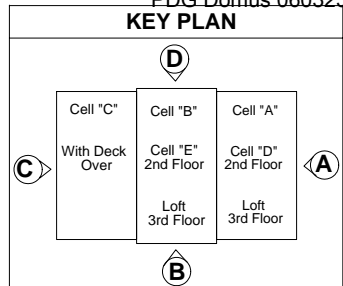
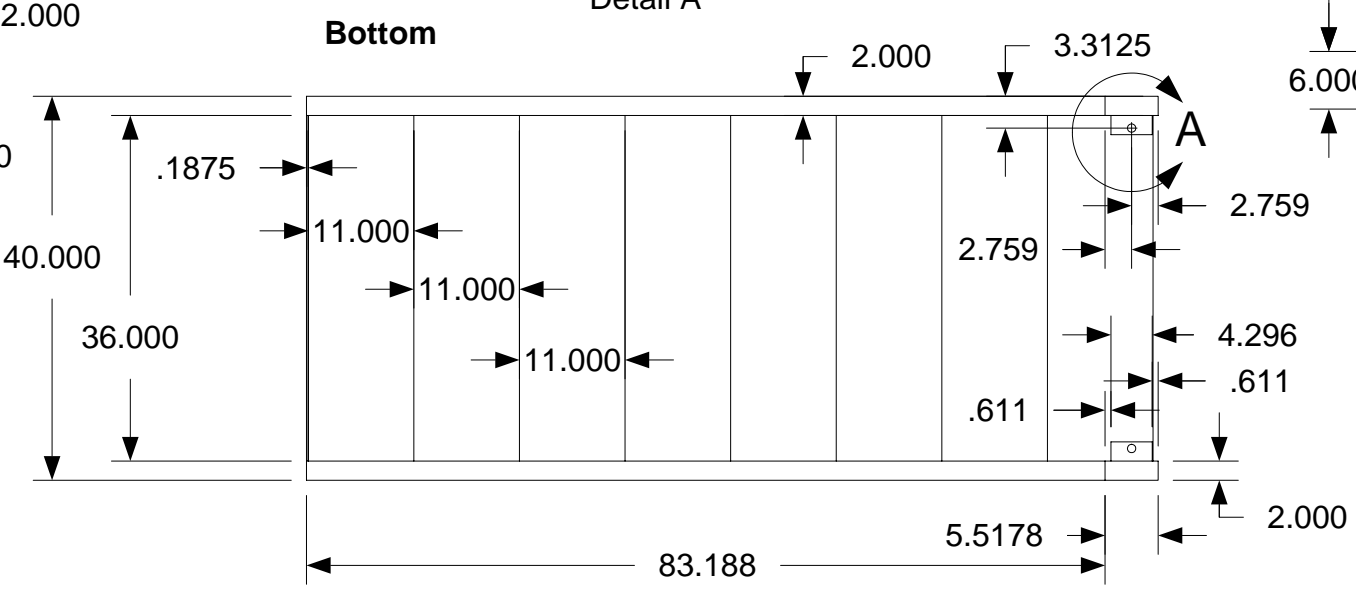
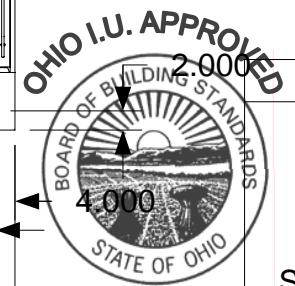
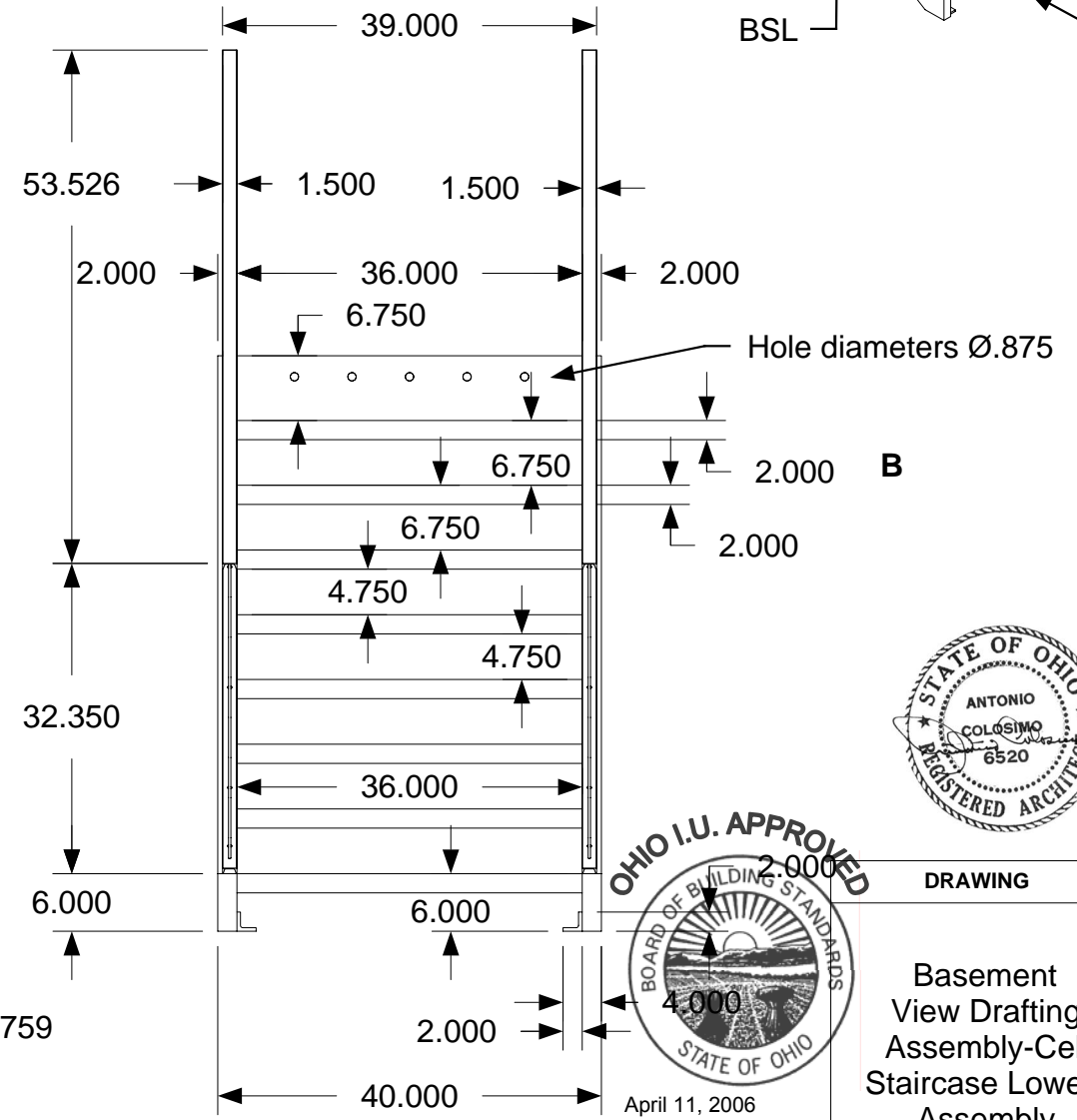
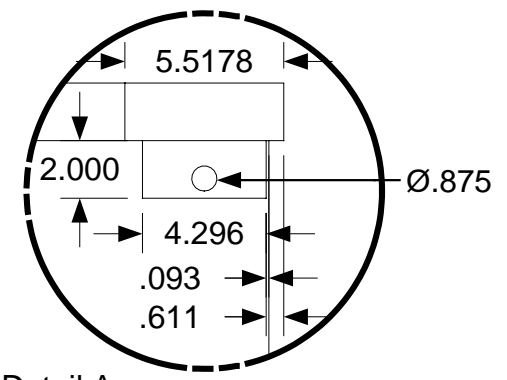

DRAWING

Basement View Drafting Assembly-Cell Staircase Lower-Assembly Completed Dimensions Detail 1

MODEL(S): Hartford

PAGE 446

April 11, 2006
PDG.Domus.060323-1

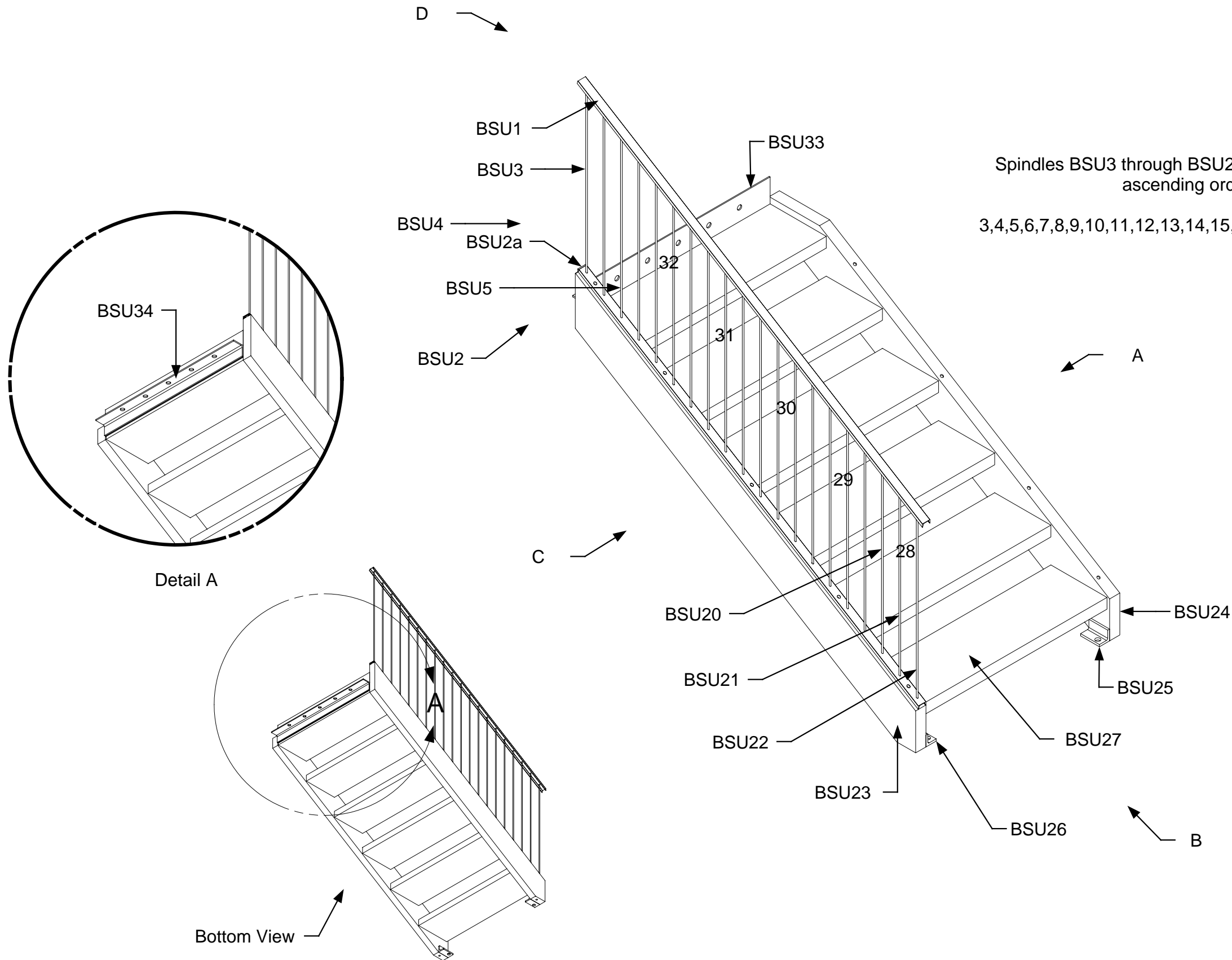

Spindles BSU3 through BSU22 follow a numerical ascending order-
3,4,5,6,7,8,9,10,11,12,13,14,15,16,17,18,19,20,21,22

Open back staircase:
Riser opening is 3 7/8" after floor covering is applied.

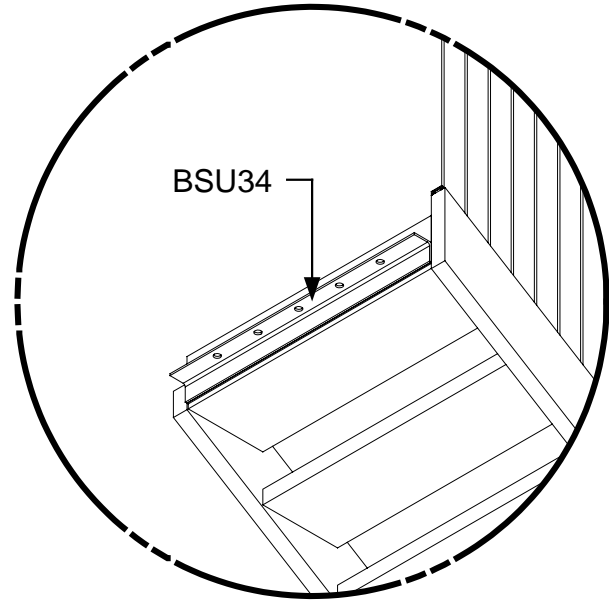

Detail A

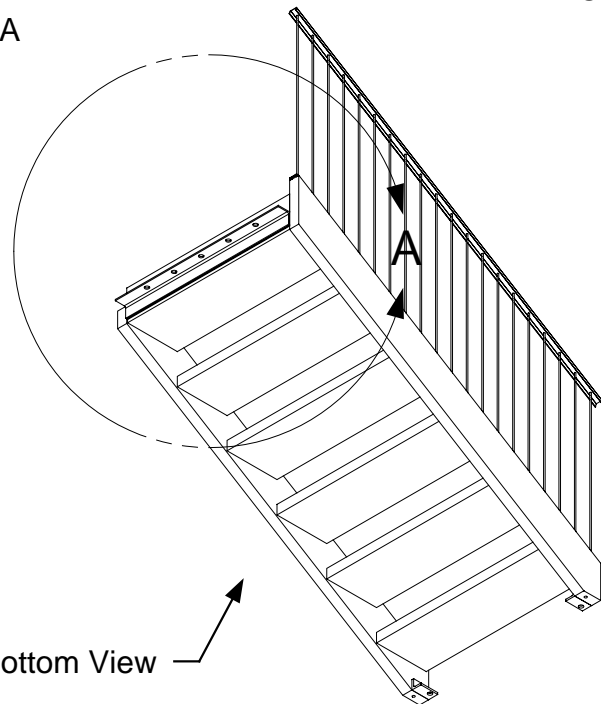

April 11, 2006
PDG Domus.060323-1

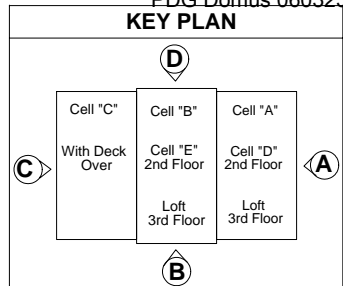

DRAWING

Basement
Staircase Upper
Part Identification

MODEL(S): Hartford

PAGE 447

Open back staircase:
Riser opening is 3 7/8" after
floor covering is applied.

NOTE: Part BSU24 has been
removed from view

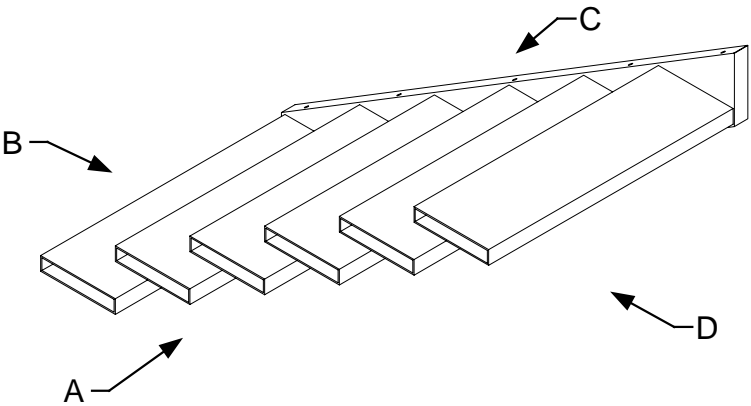
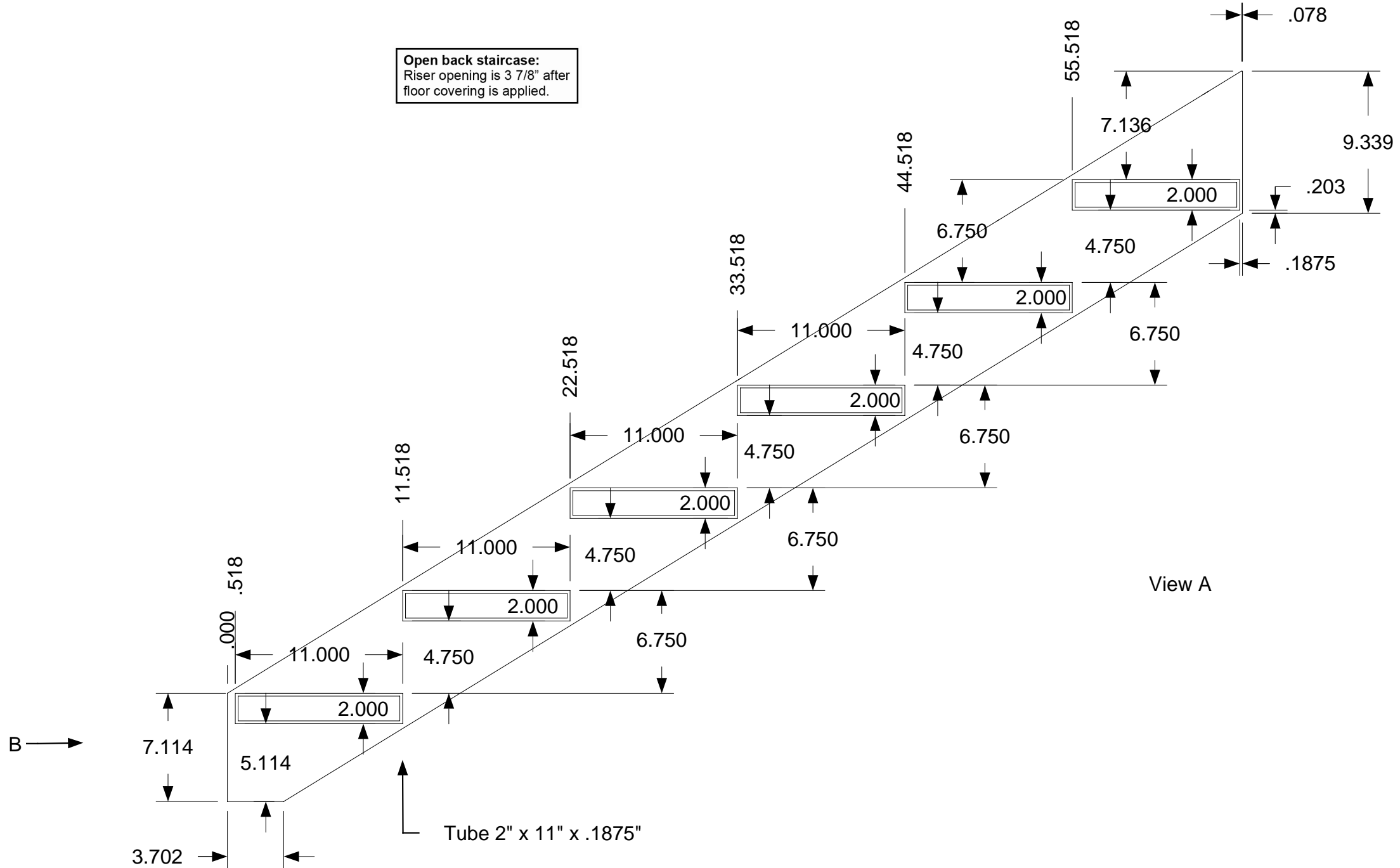

View A



April 11, 2006
PDG.Domus.060323-1

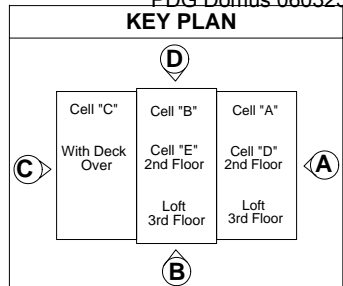

DRAWING

Basement
View Drafting
Assembly-Cell
Staircase Upper-
Assembly

Step Layout

MODEL(S): Hartford

PAGE 448

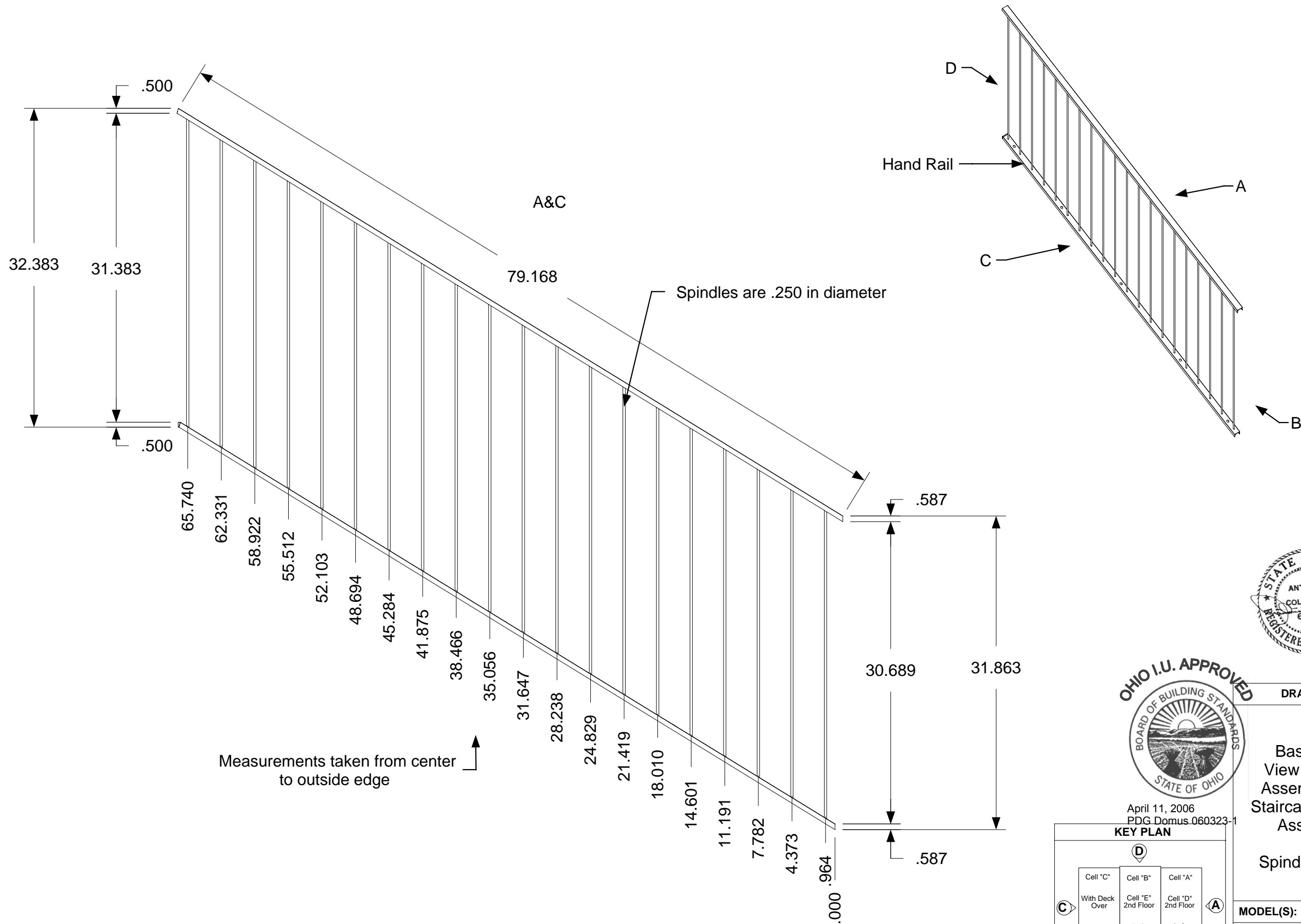

Measurements taken from center to outside edge

Spindles are .250 in diameter



April 11, 2006
PDG.Domus.060323-1

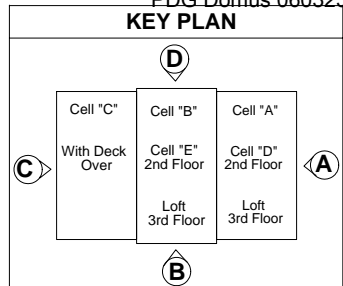

DRAWING
Basement View Drafting Assembly-Cell Staircase Upper- Assembly Spindle Layout
MODEL(S): Hartford
PAGE 449

Open back staircase:
Riser opening is 3 7/8" after
floor covering is applied.

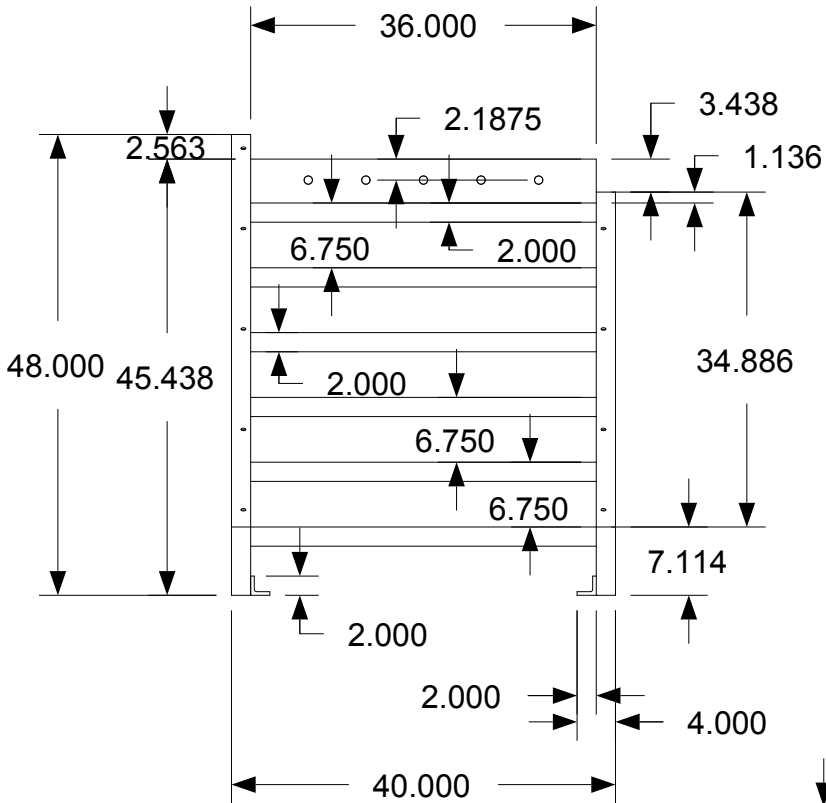
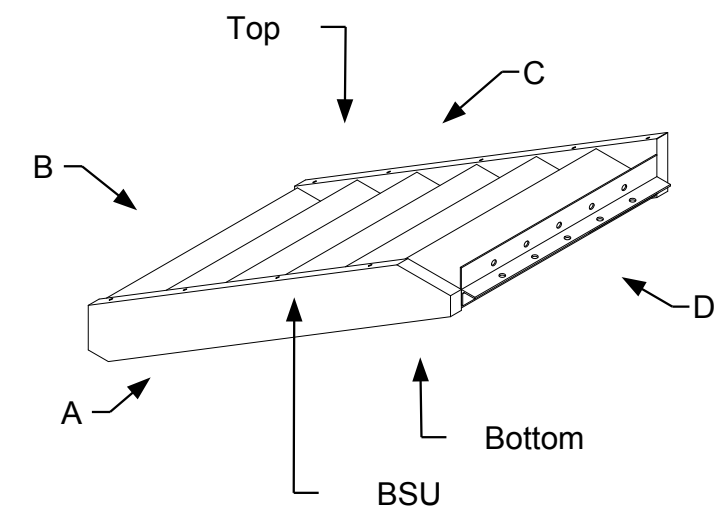
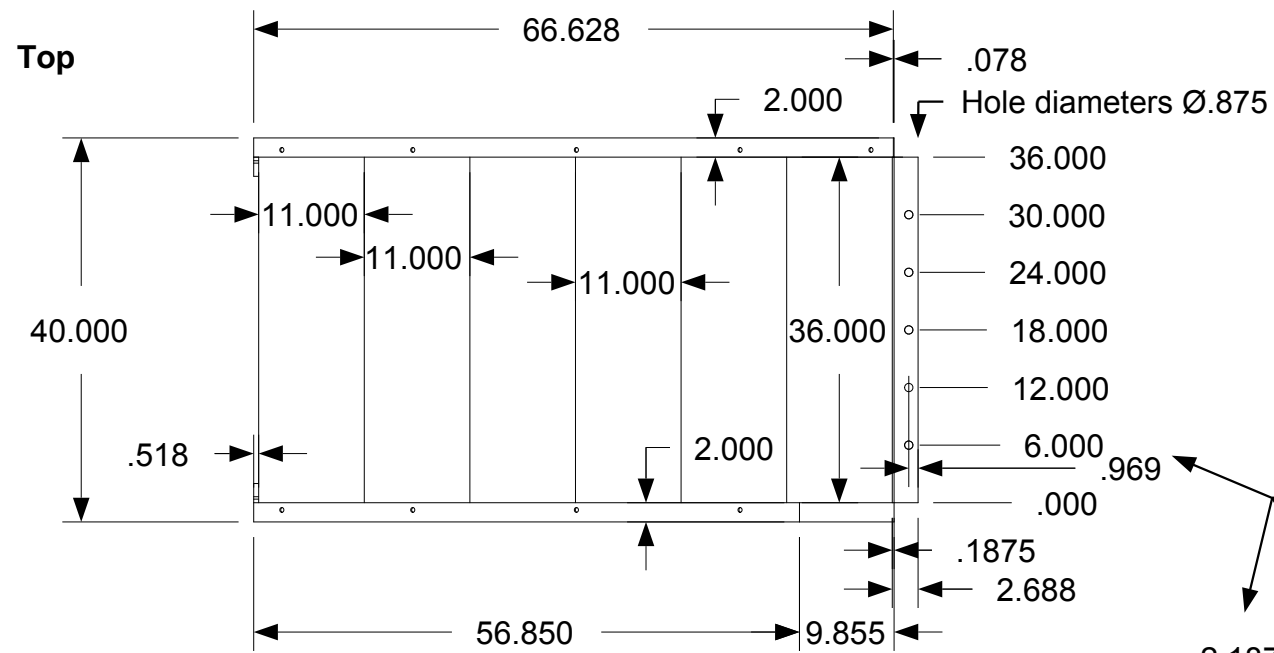

*Riser is 6.75" unless otherwise
noted. Tread is 11"

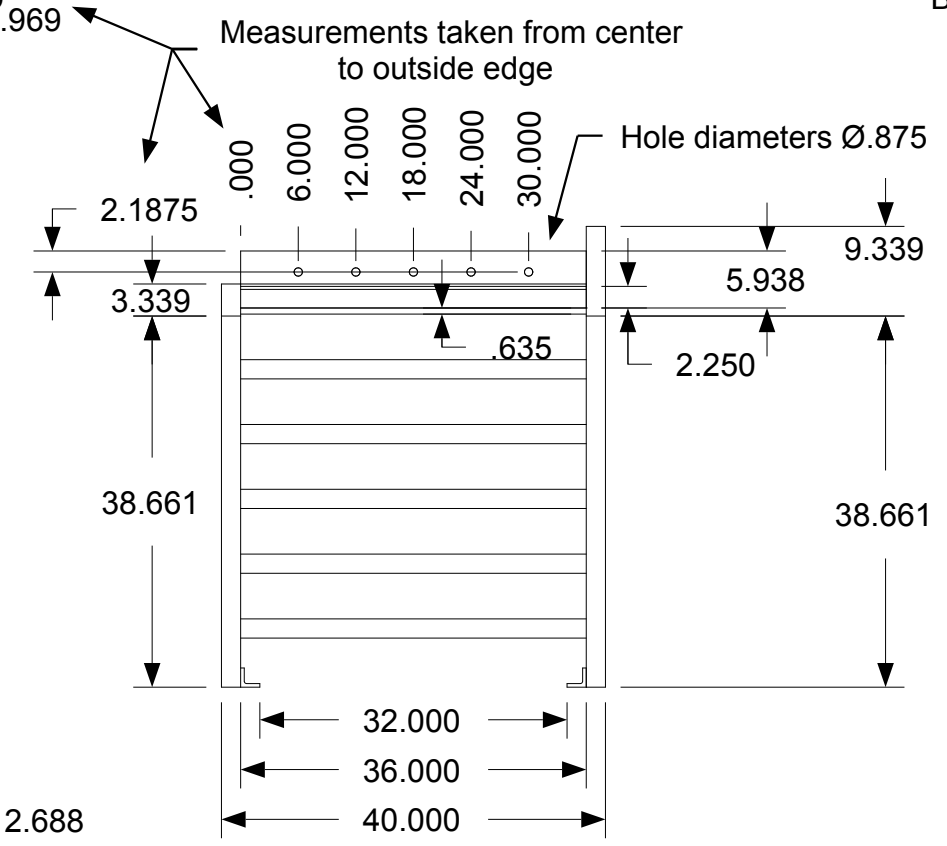

All hole diameters Ø.875"

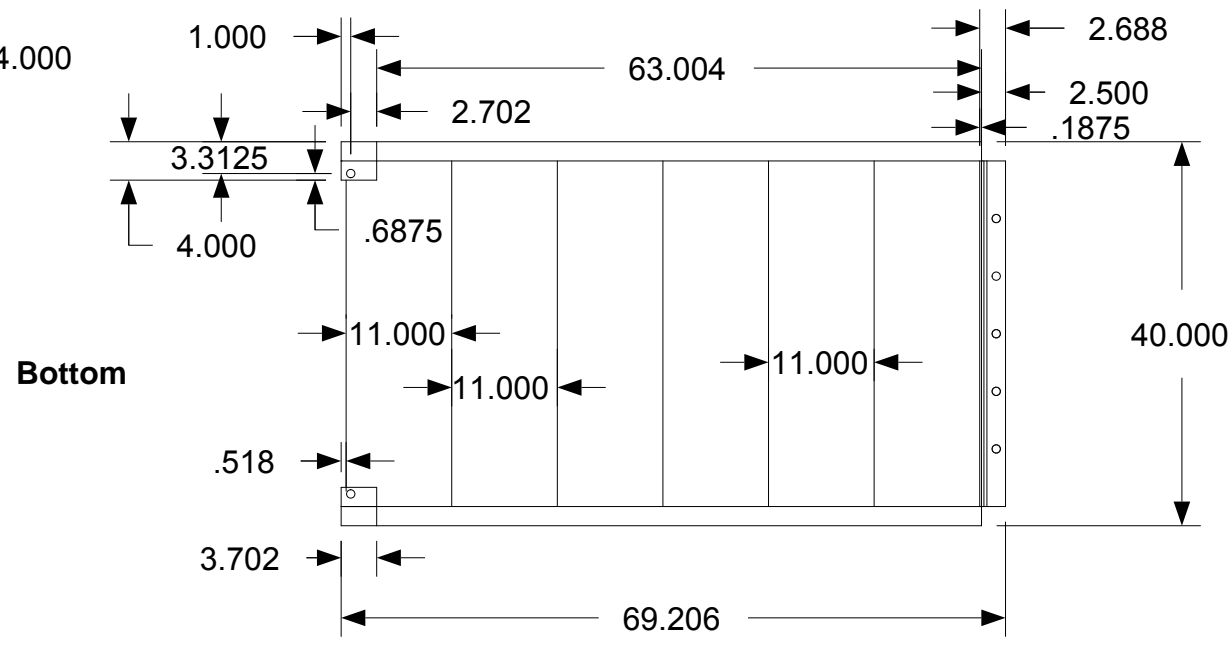

April 11, 2006
PDG Domus.060323-1

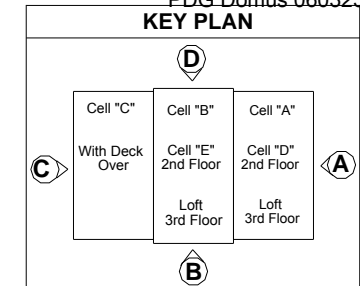

DRAWING

Basement-
Assembly
Staircase-Assembly
Sub-assembly
BSU
Completed
dimensions

MODEL(S): Hartford

PAGE 450

Open back staircase:
Riser opening is 3 7/8" after
floor covering is applied.

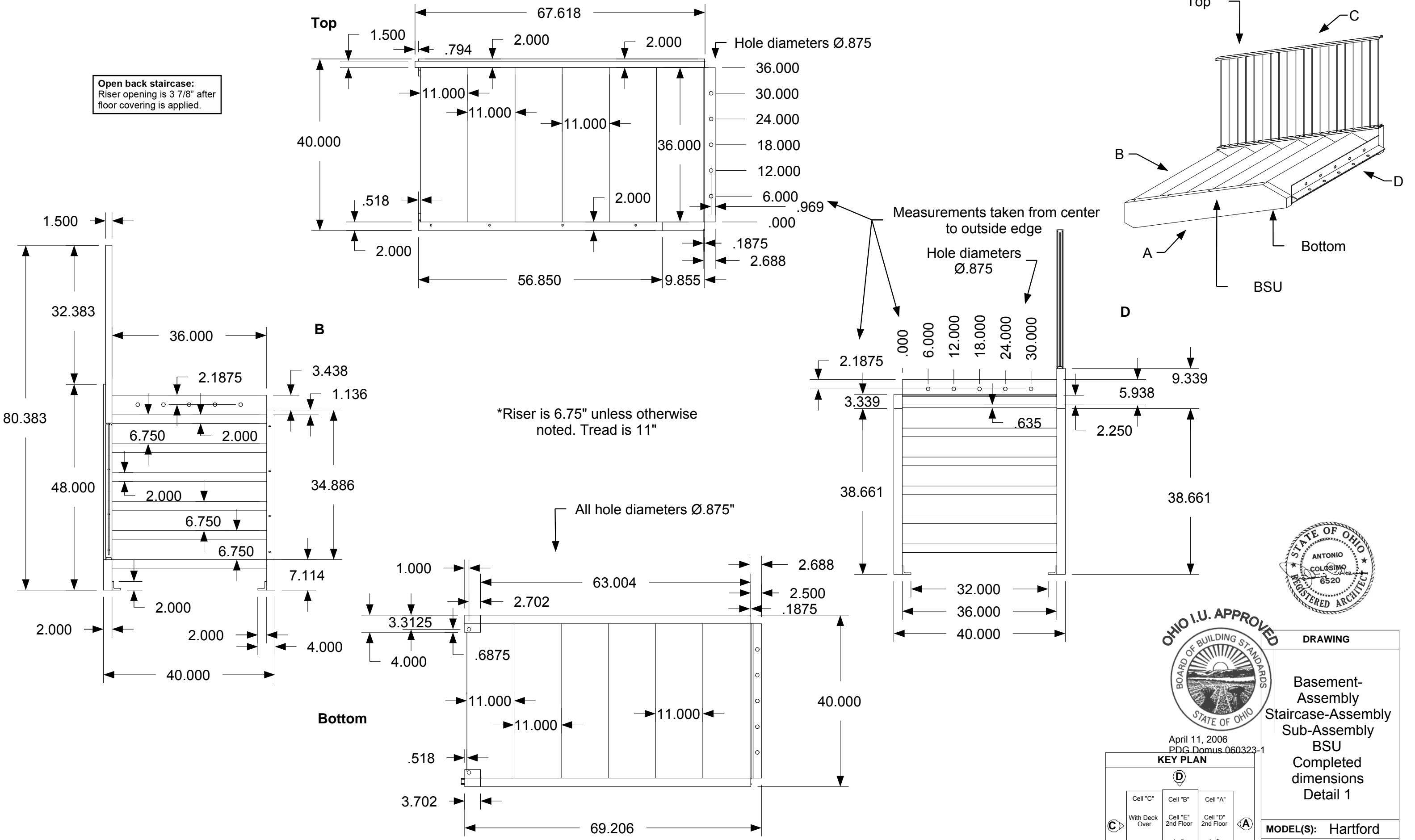

April 11, 2006
PDG.Domus.060323-1

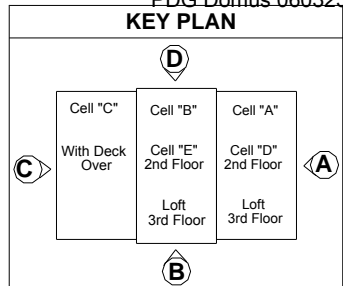

DRAWING

Basement-
Assembly
Staircase-Assembly
Sub-Assembly
BSU
Completed
dimensions
Detail 1

MODEL(S): Hartford

PAGE 451

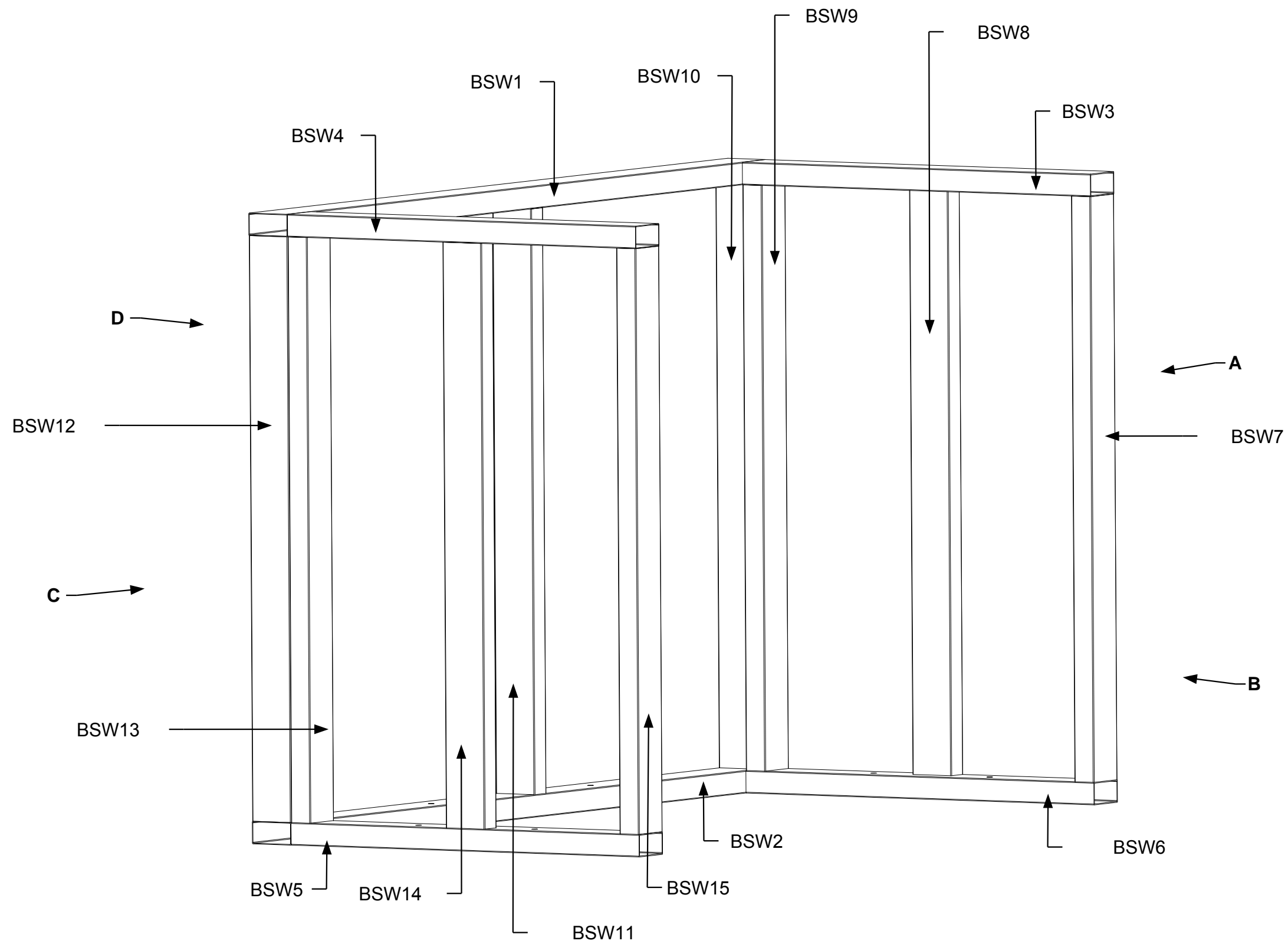

April 11, 2006
PDG.Domus.060323-1

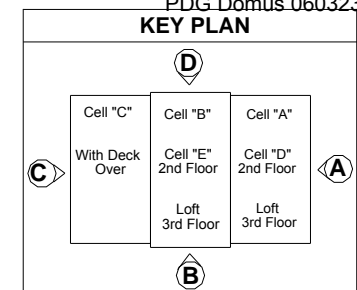

DRAWING
Basement- Assembly Staircase-Assembly Sub-Assembly BSW Stairwell Part identification
MODEL(S): Hartford
PAGE 452

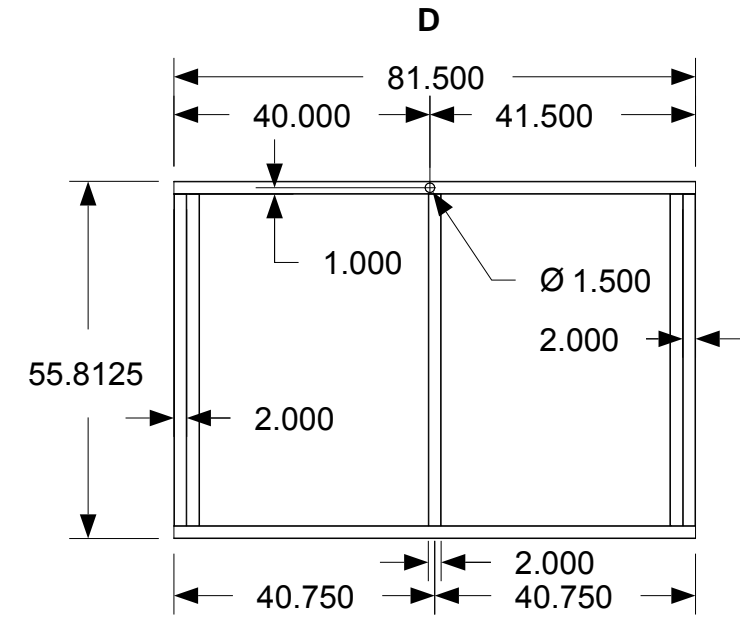
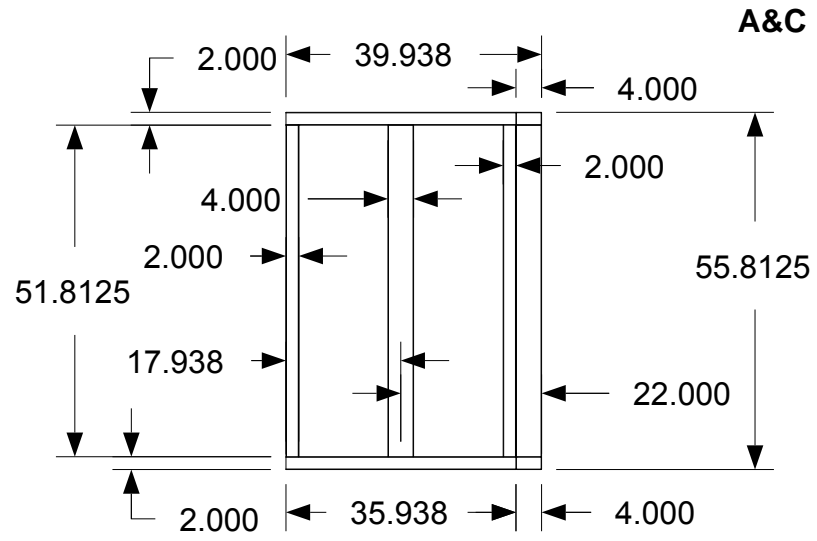
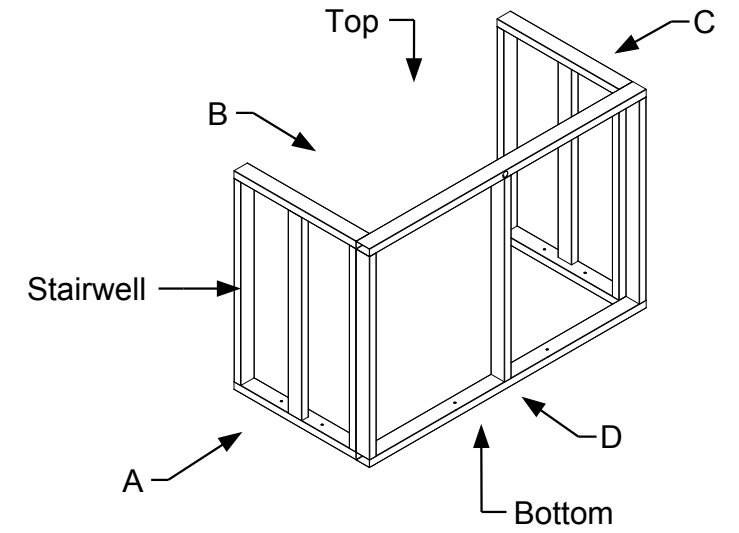
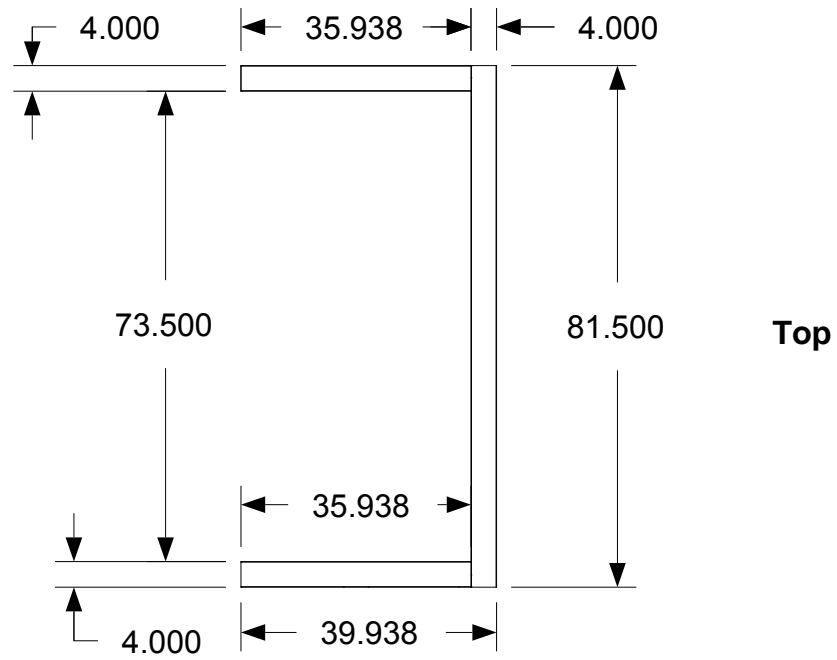
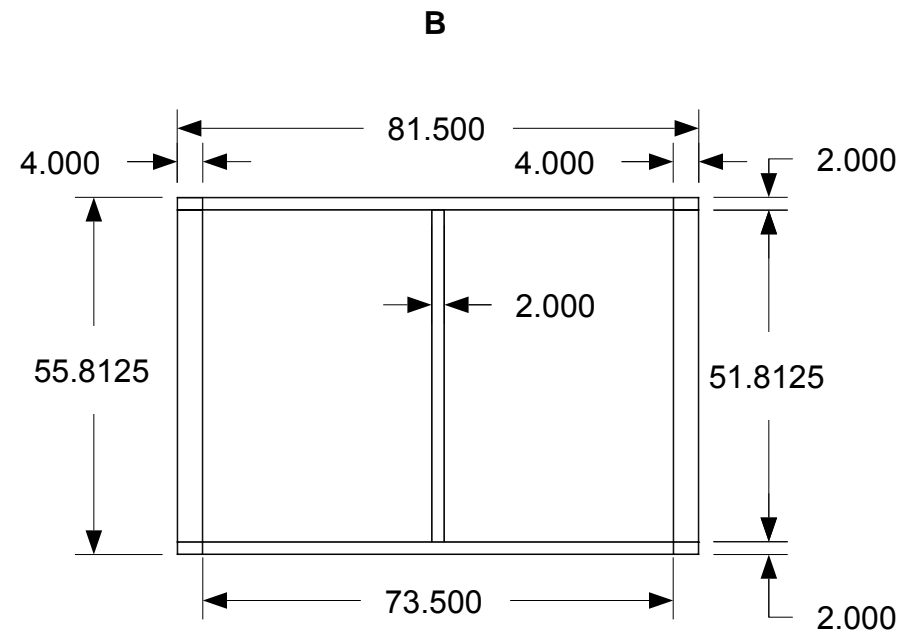

Measurements taken from center to outside edge

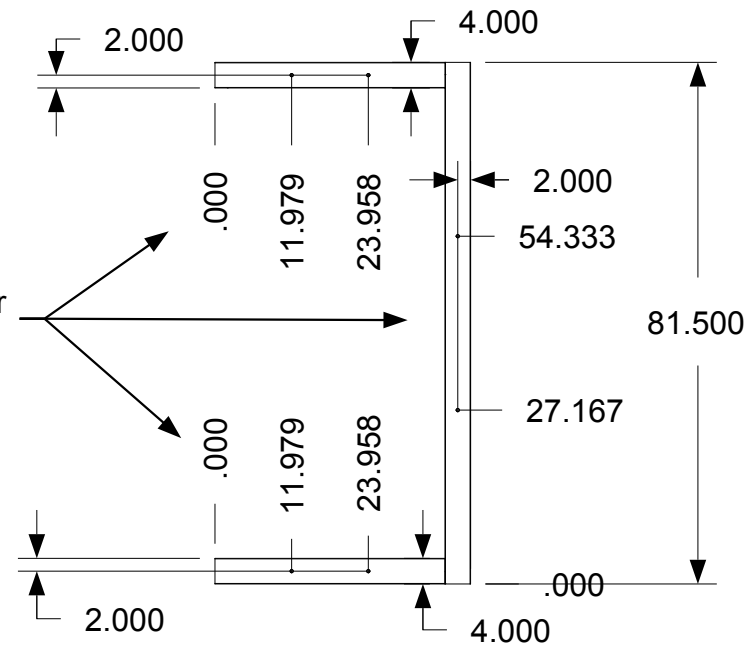

Bottom

Hole diameters
Ø.500

April 11, 2006
PDG.Domus.060323-1

KEY PLAN

DRAWING

Basement-Assembly
Staircase-Assembly
Sub-assembly
Stairwell
Completed dimensions

MODEL(S): Hartford

PAGE 453

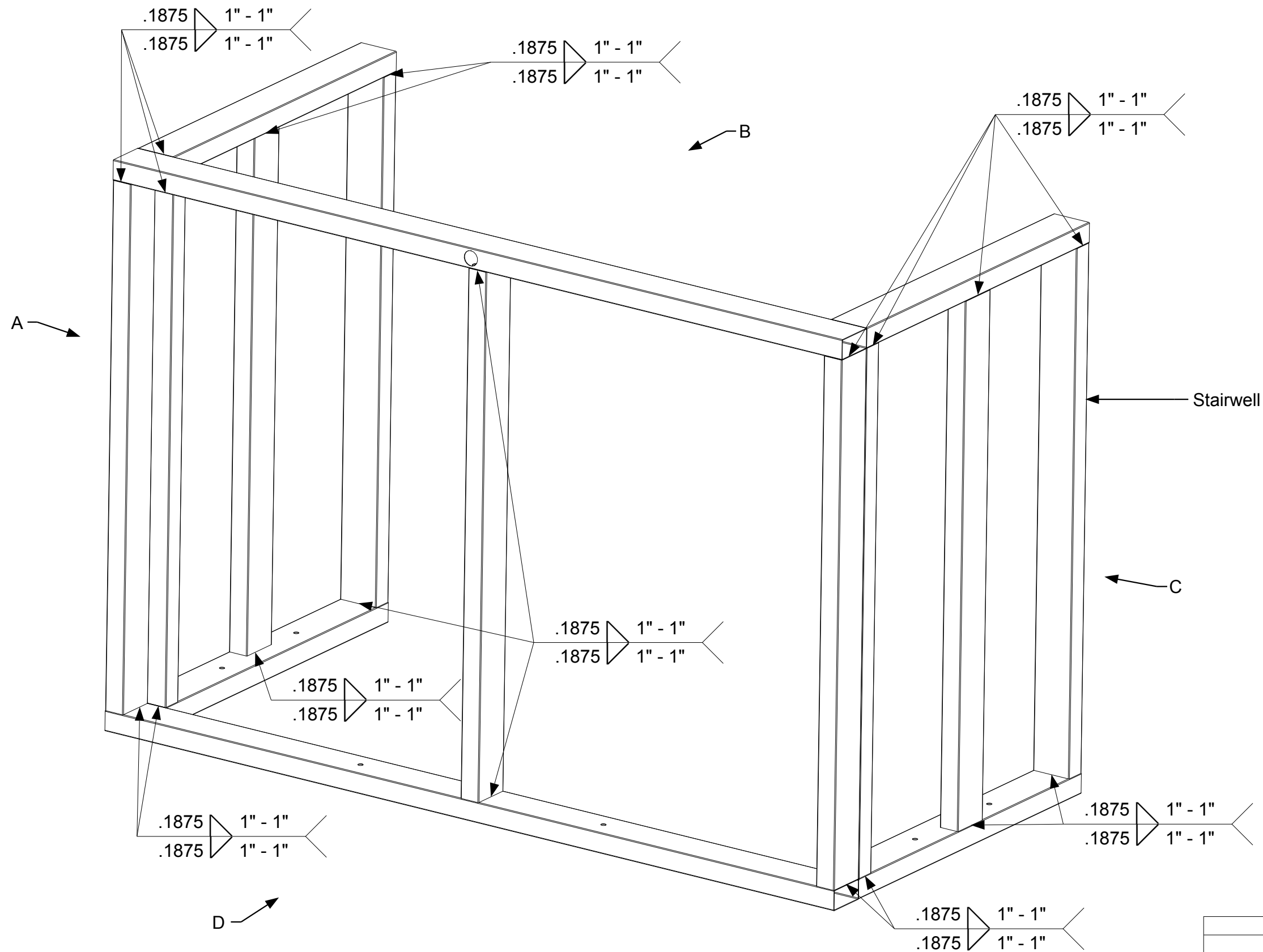

April 11, 2006
PDG.Domus.060323-1

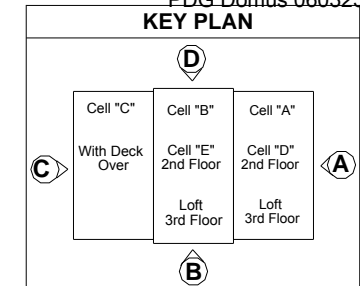

DRAWING
Basement- Assembly Staircase-Assembly Sub-assembly Stairwell Welding
MODEL(S): Hartford
PAGE 454

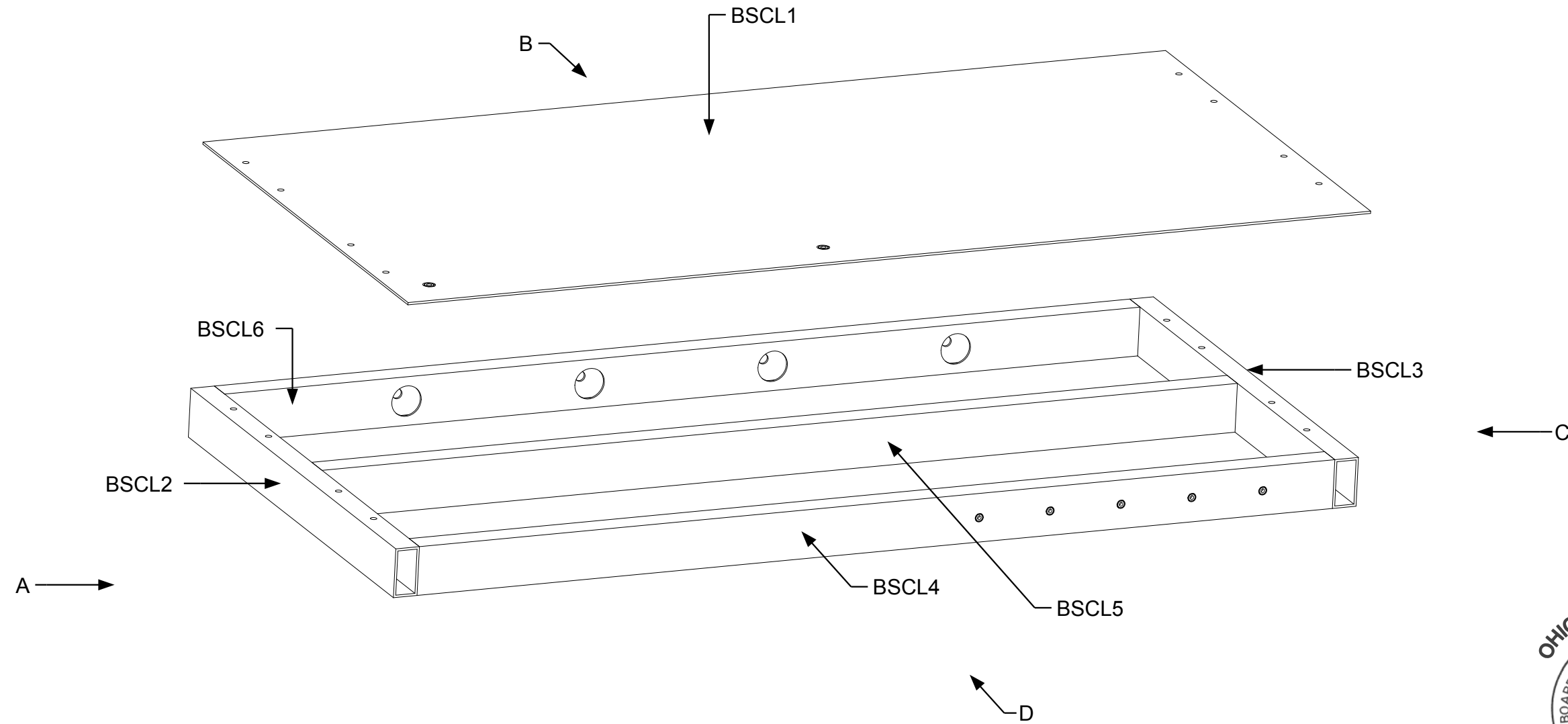

April 11, 2006
PDG Domus.060323-1

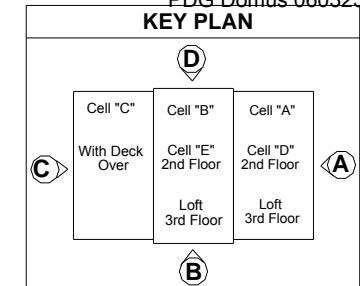

DRAWING
Basement- Assembly Staircase-Assembly Sub-assembly BSCL Staircase landing Part identification
MODEL(S): Hartford
PAGE 455

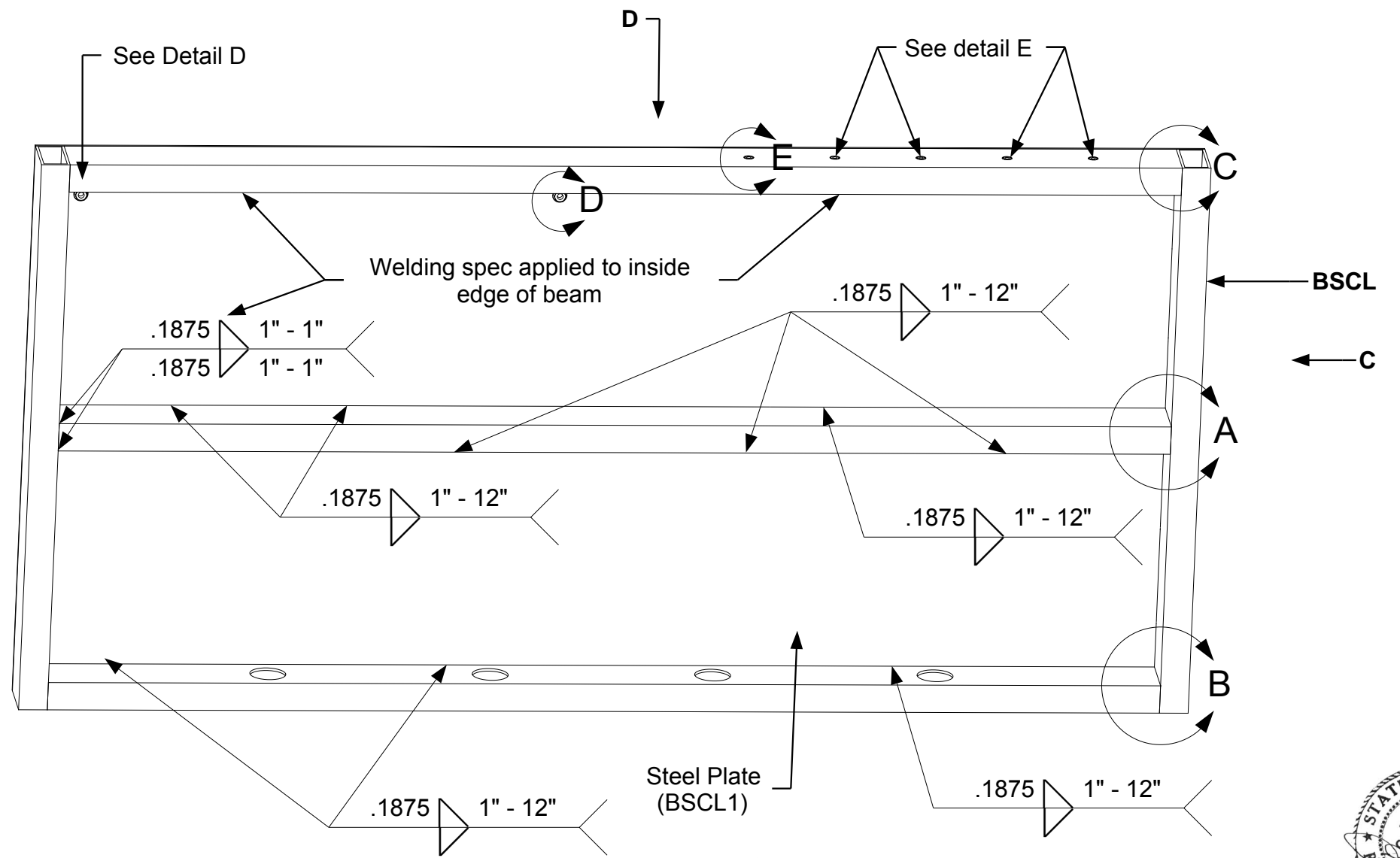
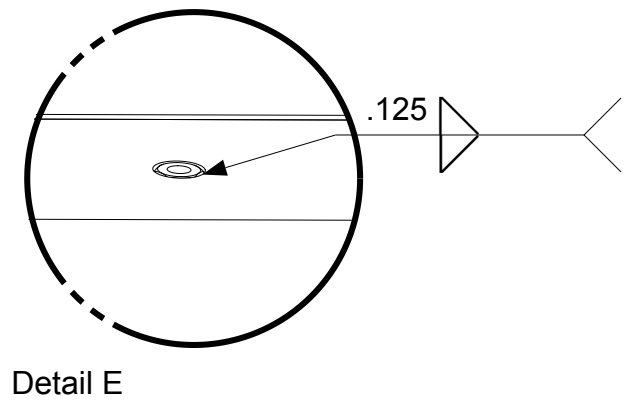
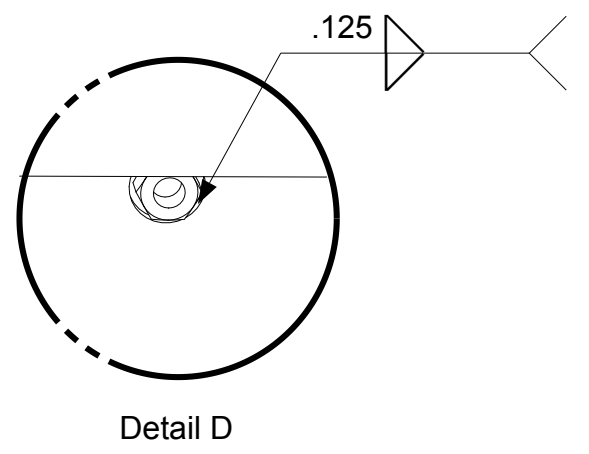
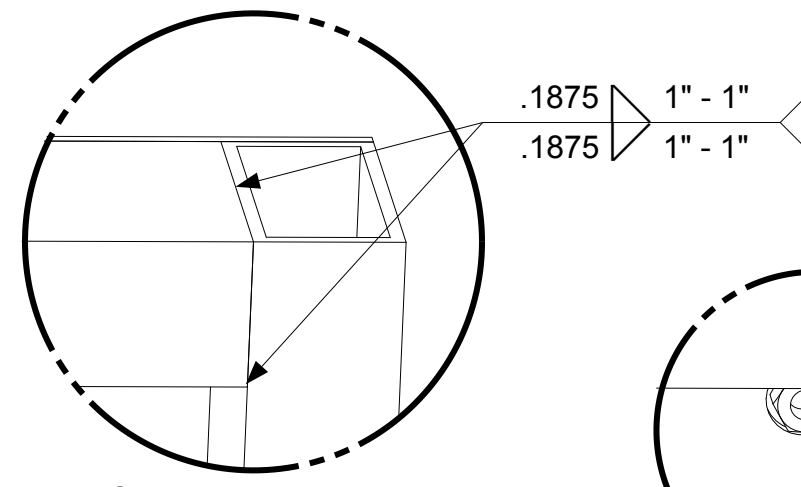
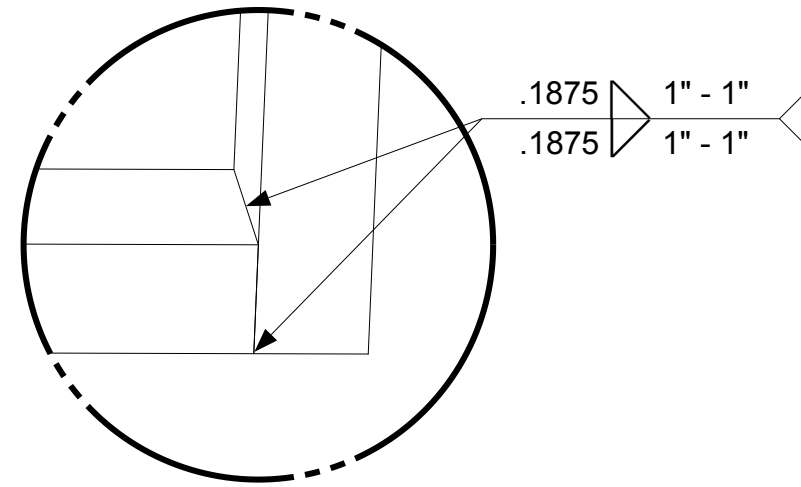
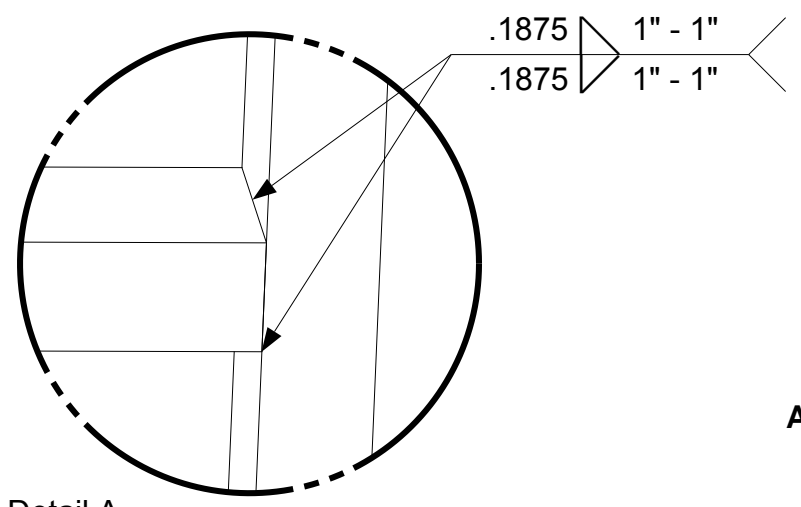

Bottom View



April 11, 2006
PDG.Domus.060323-1

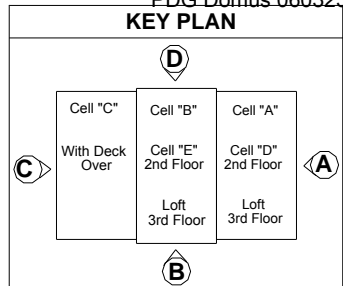

DRAWING
Basement- Assembly Staircase-Assembly Sub-assembly BSCL Welding
MODEL(S): Hartford
PAGE 456

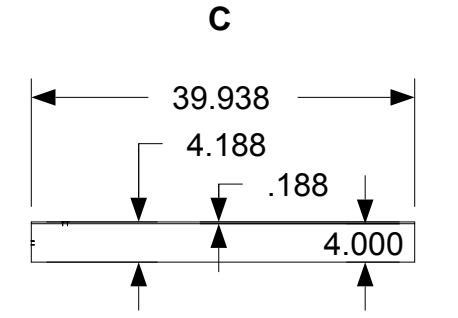
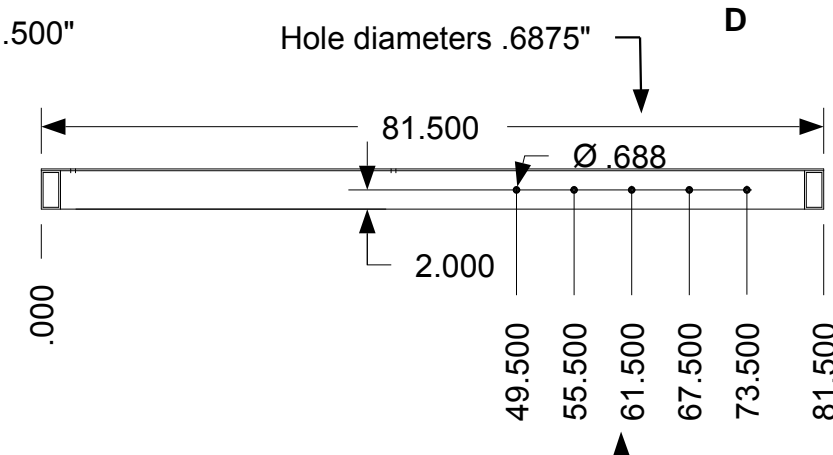
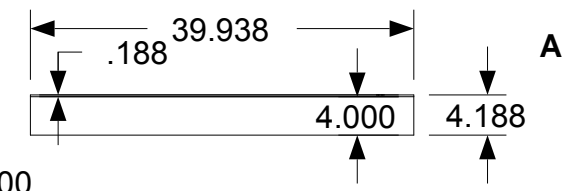
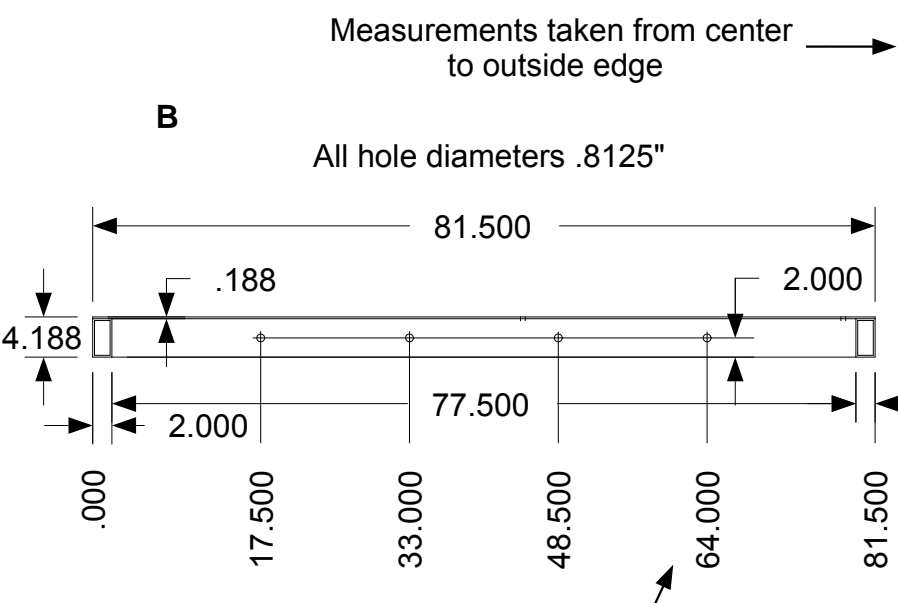
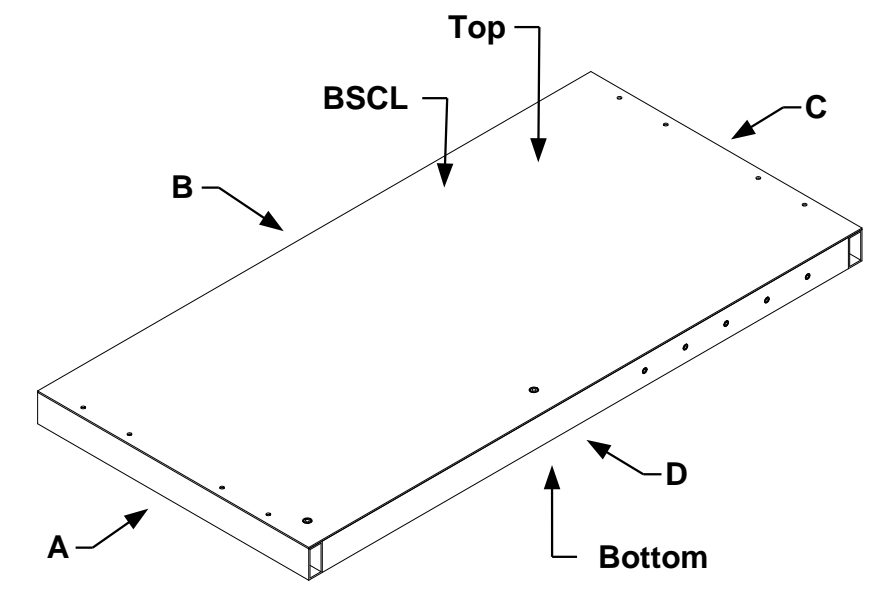
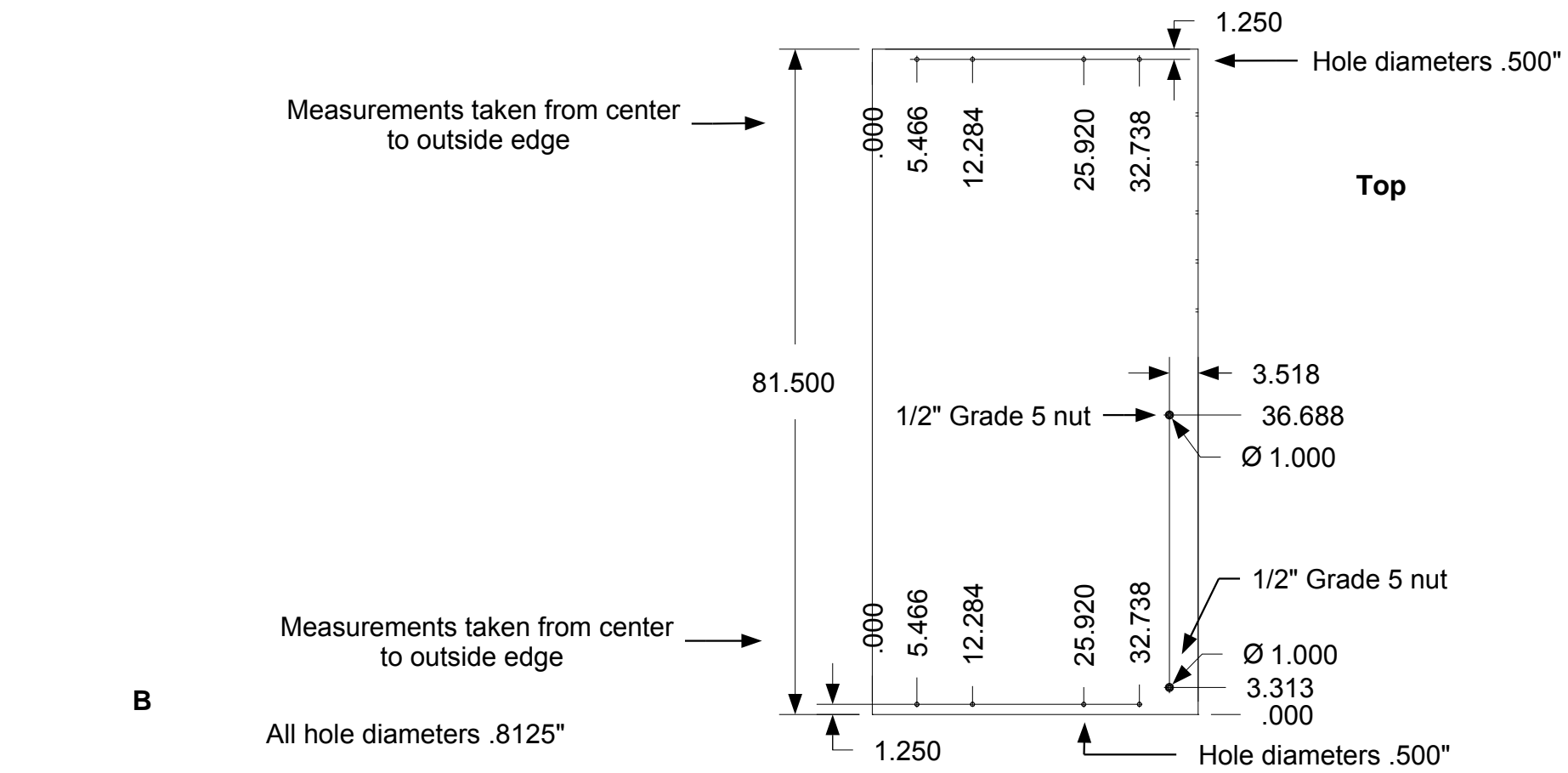

Measurements taken from center to outside edge

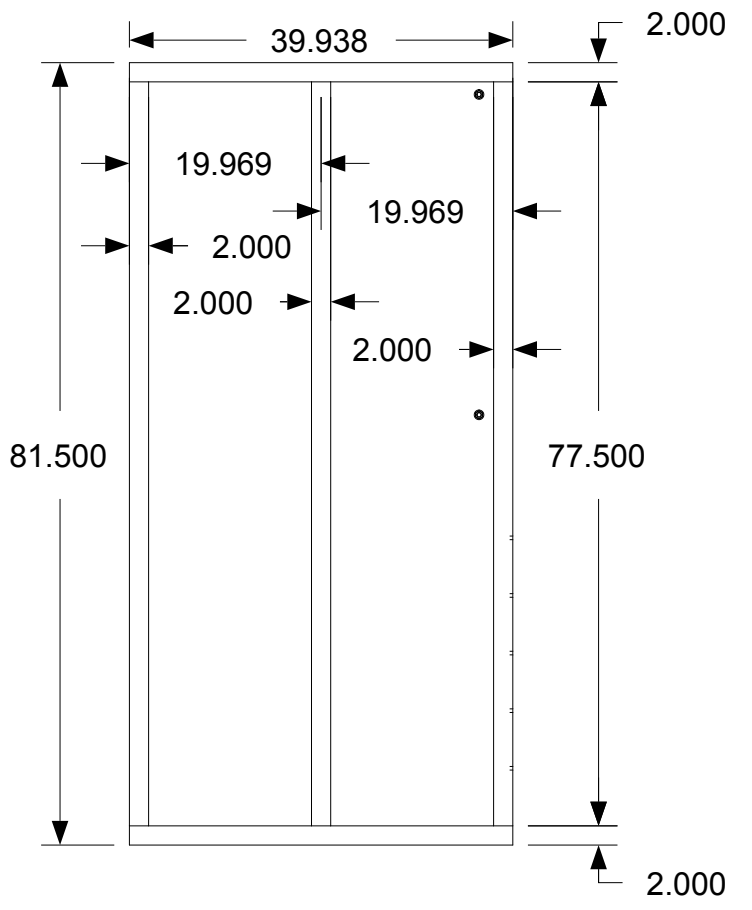

Measurements taken from center to outside edge



April 11, 2006
PDG.Domus.060323-1

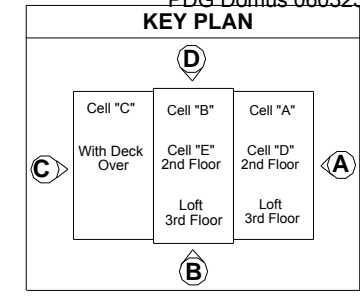

DRAWING	
Basement-Assembly Staircase-Assembly Sub-assembly BSCL Completed dimensions	
MODEL(S): Hartford	
PAGE 457	

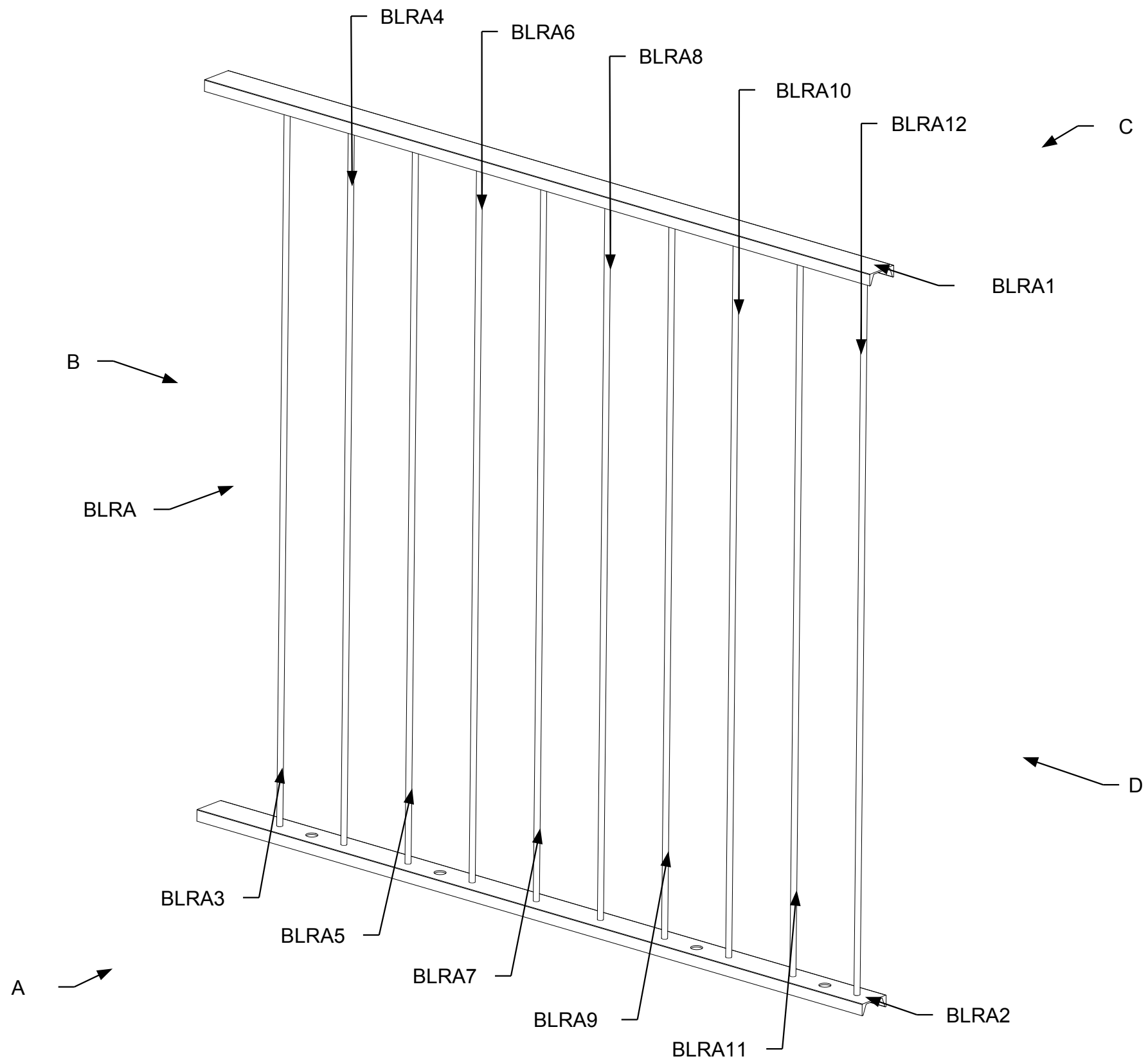

April 11, 2006
 PDG.Domus.060323-1

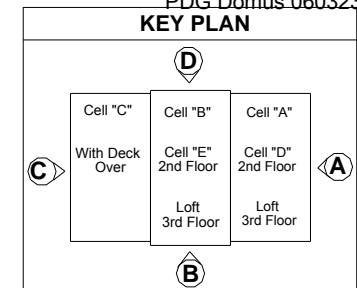

DRAWING
 Basement-
 Assembly
 Staircase-Assembly
 Sub-assembly
 BLRA
 Landing rail A
 Part identification

MODEL(S): Hartford

PAGE 458

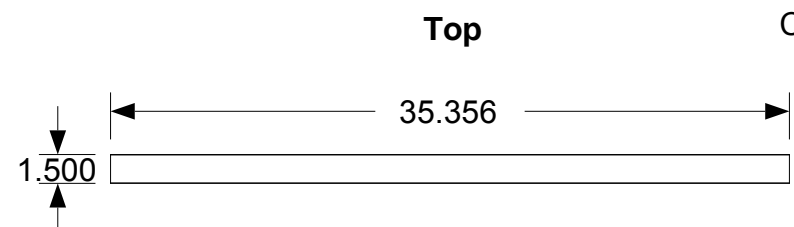

C Channel sits on top of .25" Spindle

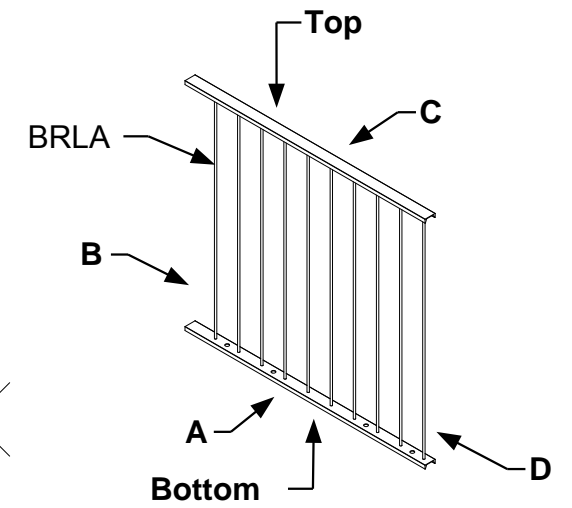
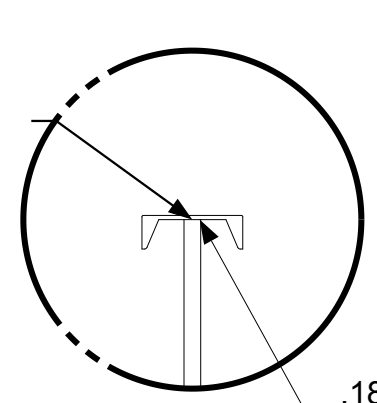

NOTE: Part BLRA1 has been removed from view

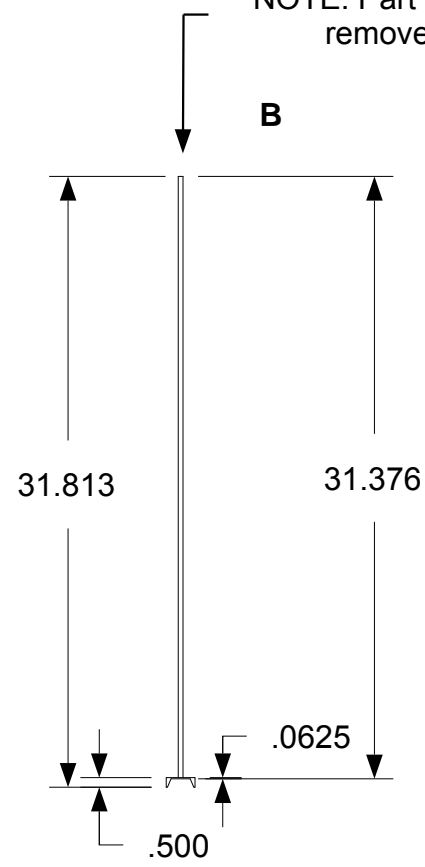

A
Measurements are taken from center to outside edge

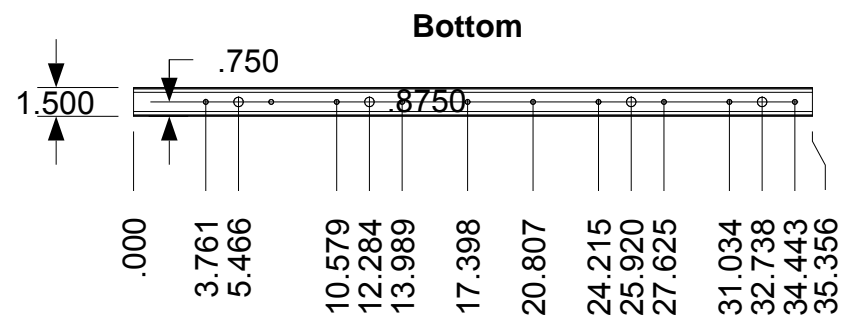
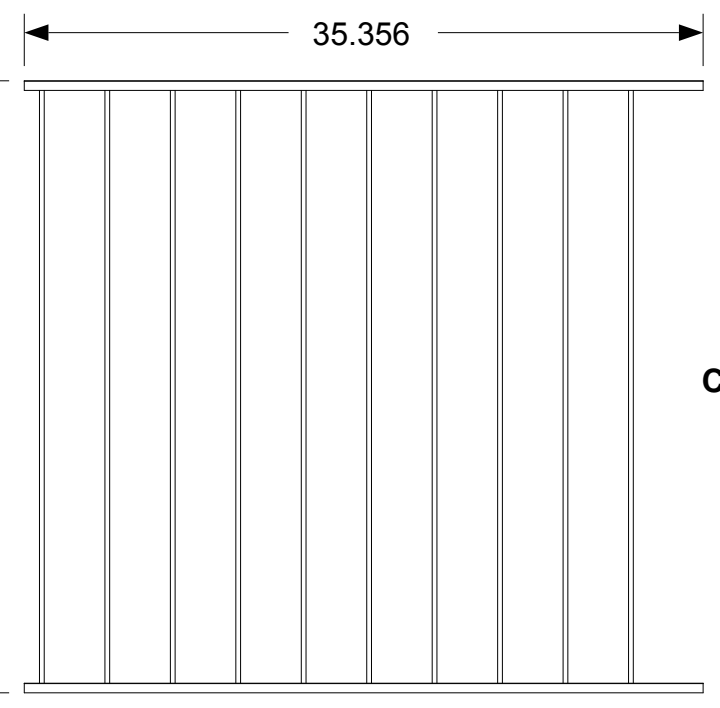
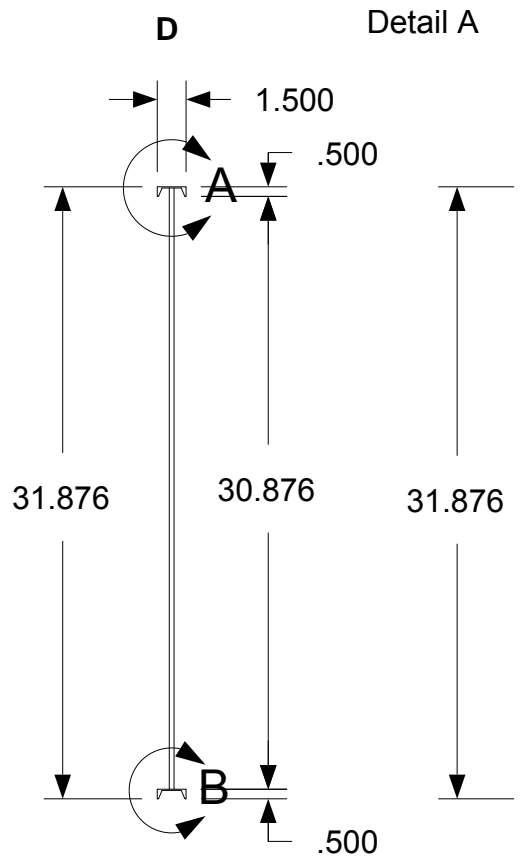
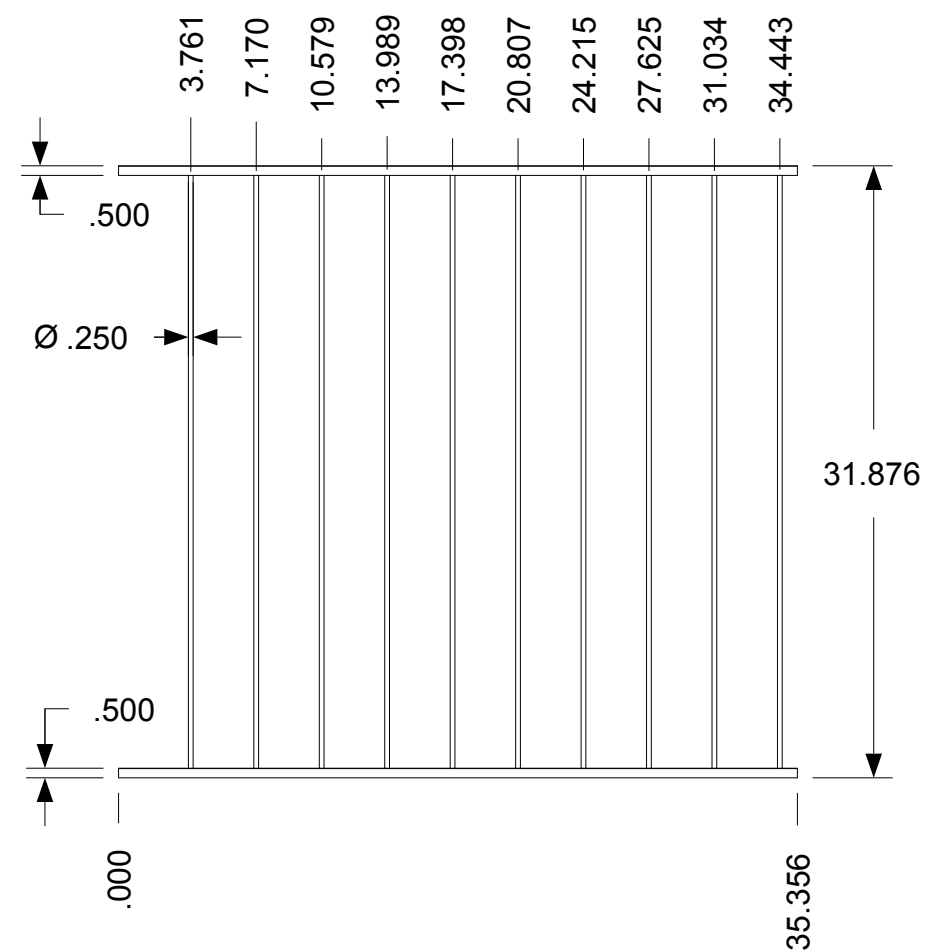

Measurements are taken from center to outside edge

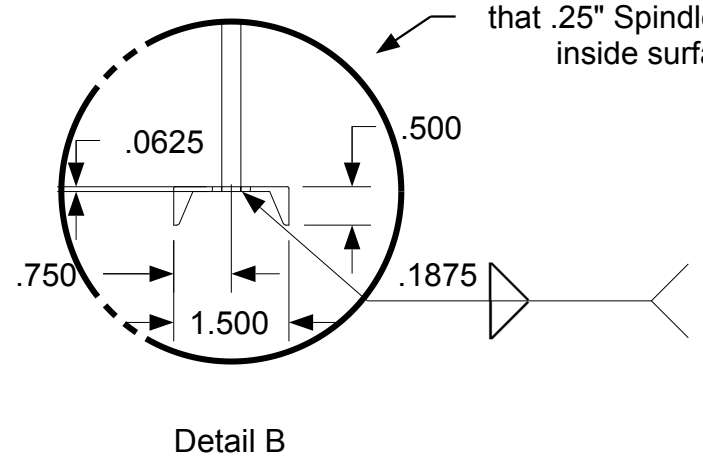

See through detail view shows that .25" Spindles are flush with inside surface .0625"

OHIO U. APPROVED
BOARD OF BUILDING STANDARDS
STATE OF OHIO
April 11, 2006
PDG.Domus.060323-1

KEY PLAN

Cell "C" With Deck Over
Cell "B" Cell "E" 2nd Floor
Cell "A" Cell "D" 2nd Floor
Loft 3rd Floor
Loft 3rd Floor



DRAWING
Basement-Assembly Staircase-Assembly Sub-assembly BLRA Landing rail A Completed dimensions
MODEL(S): Hartford
PAGE 459

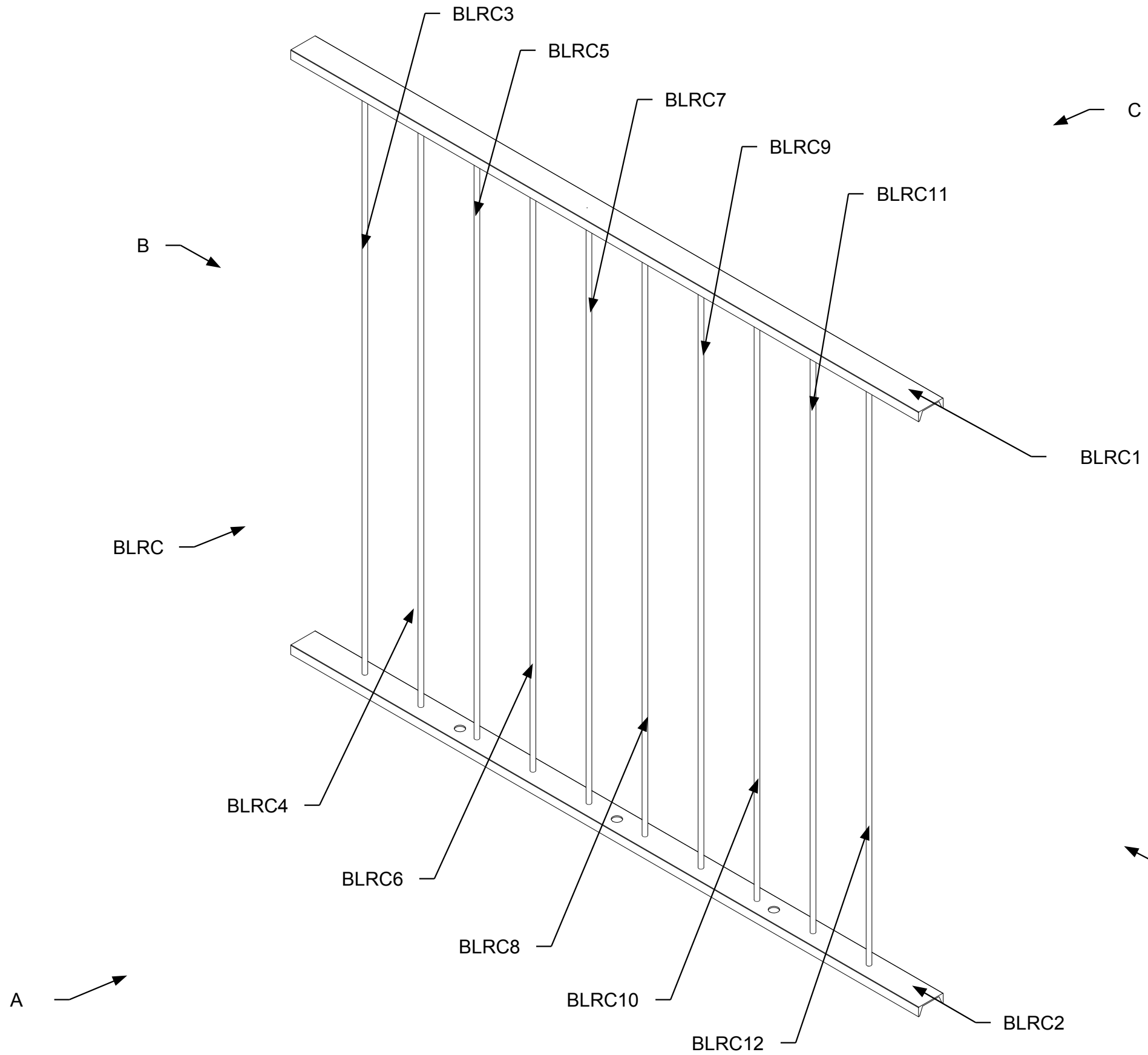

April 11, 2006
PDG.Domus.060323-1

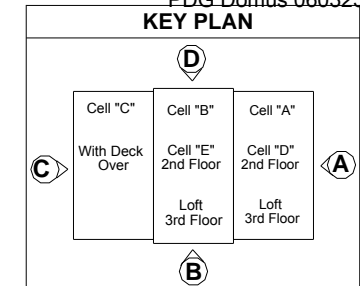

DRAWING
Basement- Assembly Staircase-Assembly Sub-assembly BLRC Landing rail C Part identification
MODEL(S): Hartford
PAGE 460

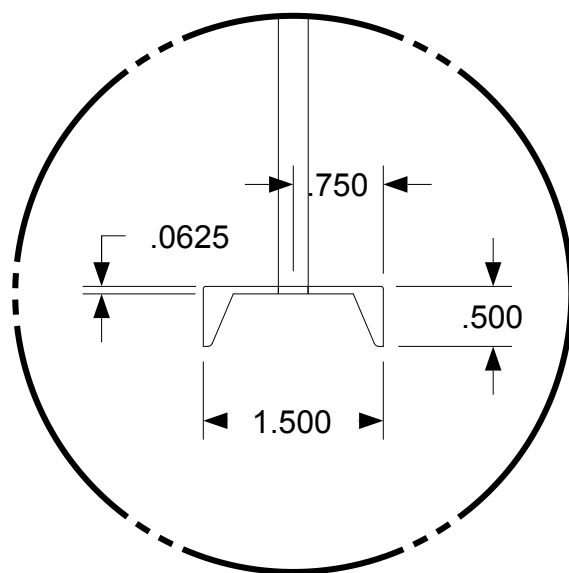
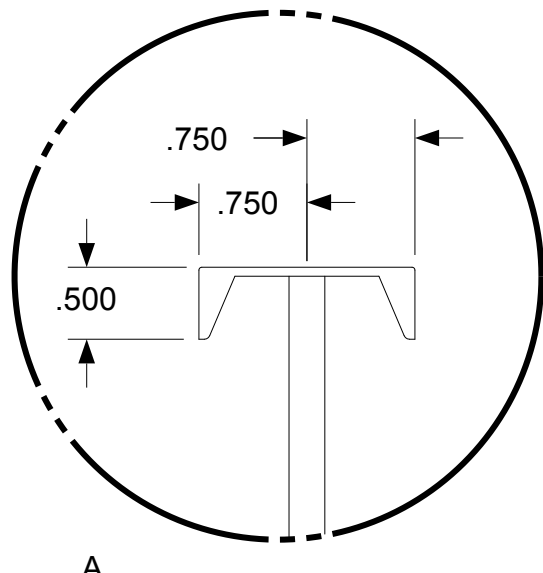

See through detail view shows that .25" Spindles are flush with inside surface .0625"

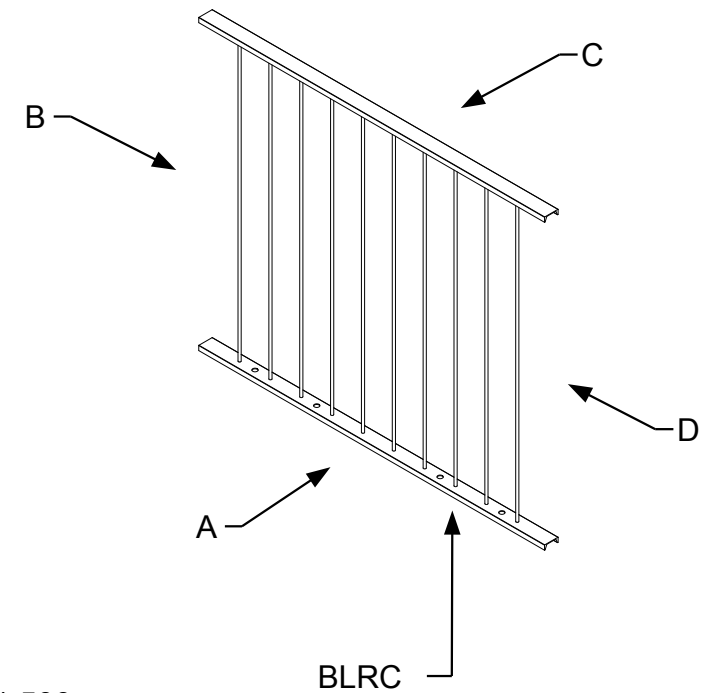

A
C Channel sits on top of .25" Spindle

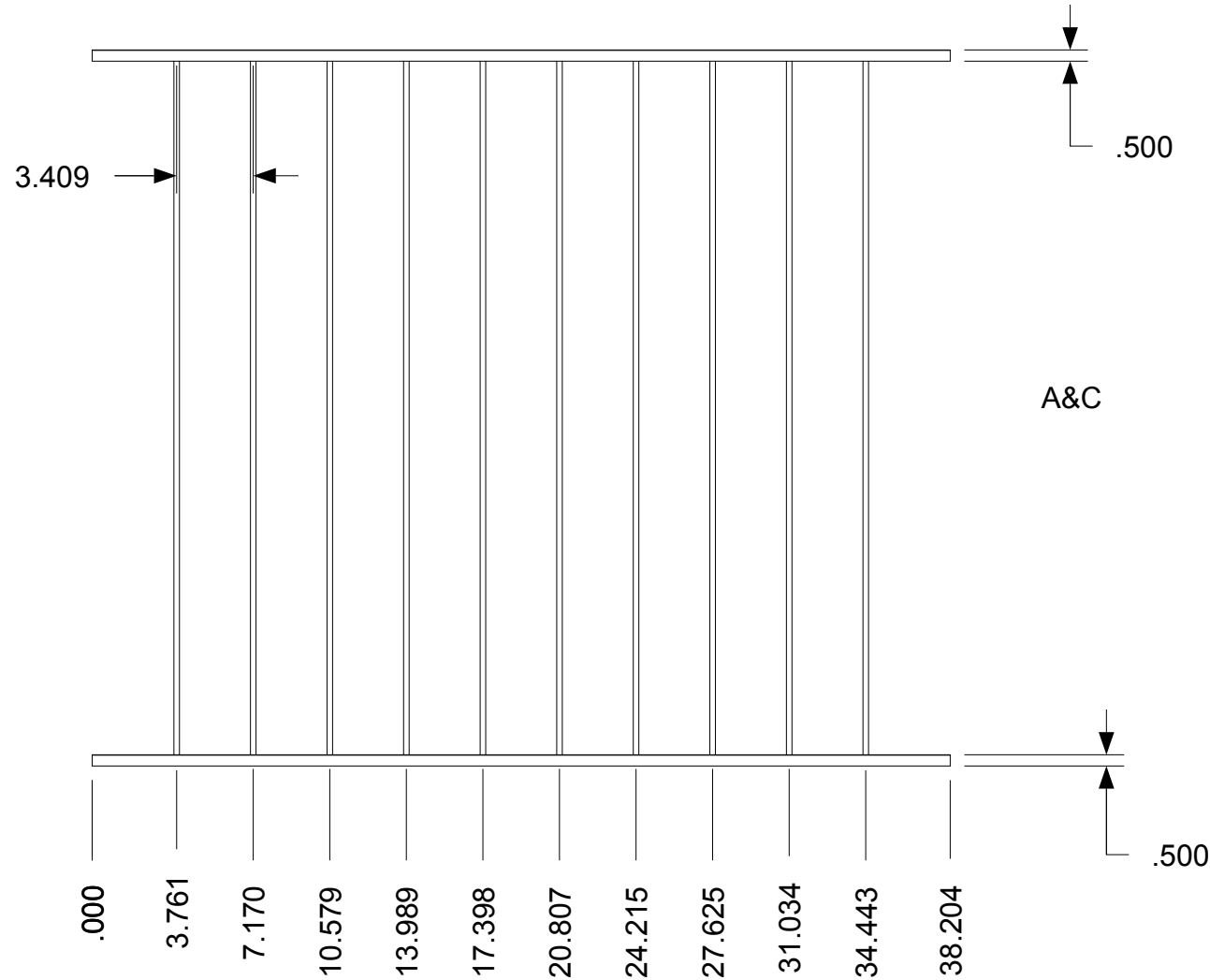
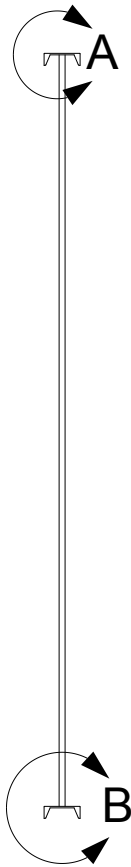

Measurements are taken from center to outside edge

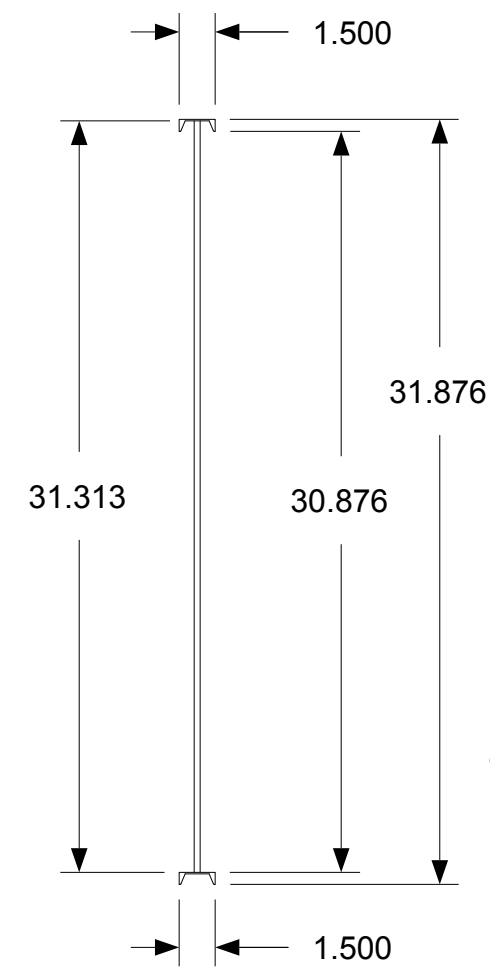

DRAWING
Basement-Assembly
Staircase-Assembly
Sub-assembly
BLRC
Landing rail C
Completed dimensions

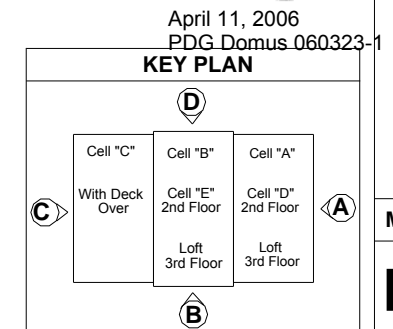

MODEL(S): Hartford
PAGE 461

Foam filled 2.5LB

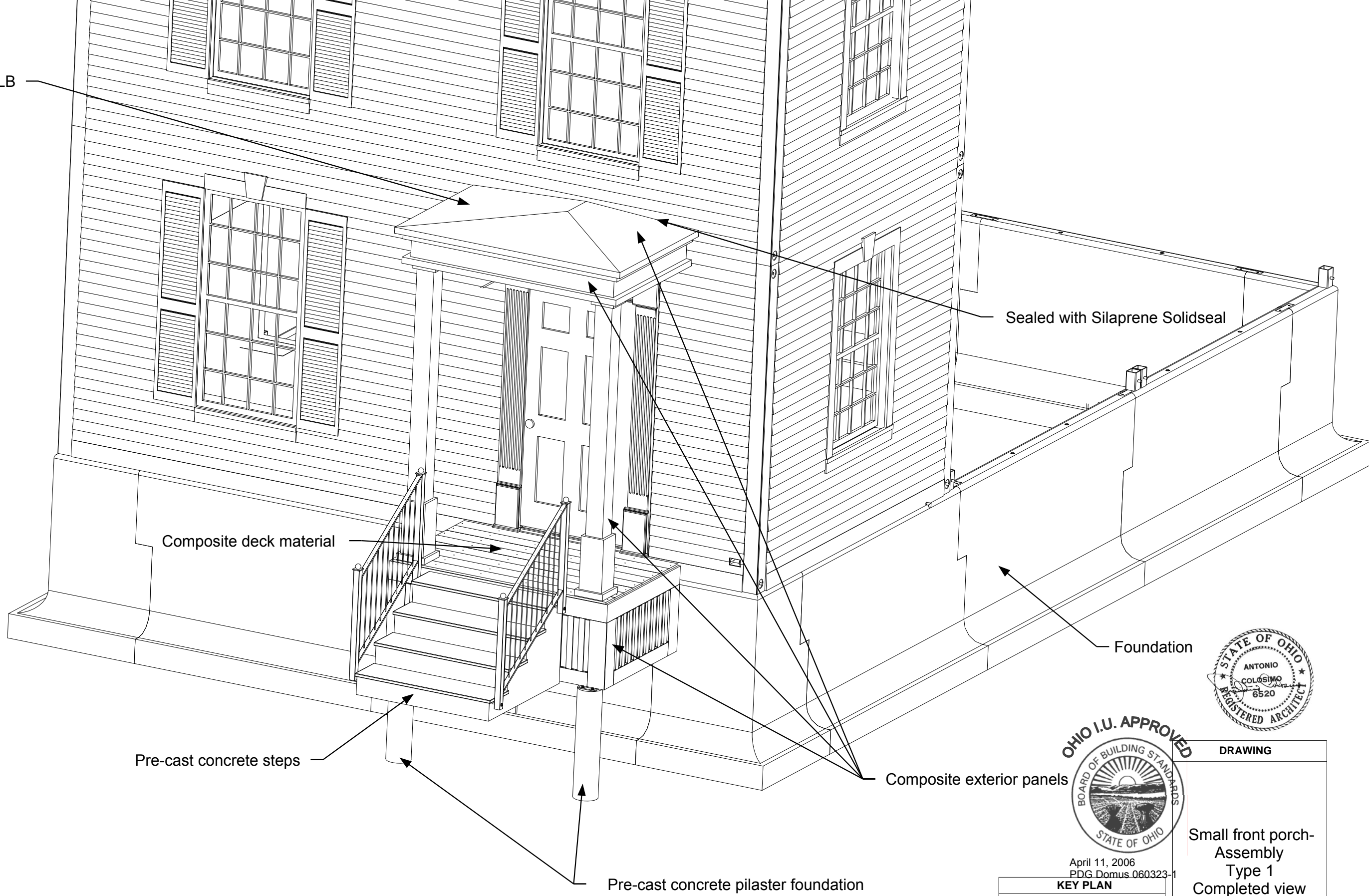

Composite deck material

Sealed with Silaprene Solidseal

Foundation

Pre-cast concrete steps

Pre-cast concrete pilaster foundation

Composite exterior panels



April 11, 2006
PDG Domus.060323-1

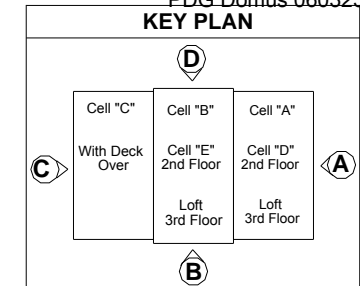

DRAWING
Small front porch-
Assembly
Type 1
Completed view

MODEL(S): Hartford

PAGE 462

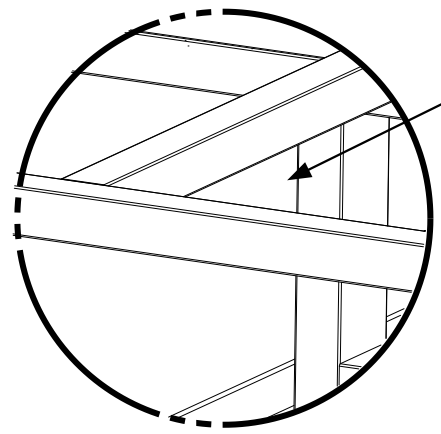

Rafter 2"x2"x.065"

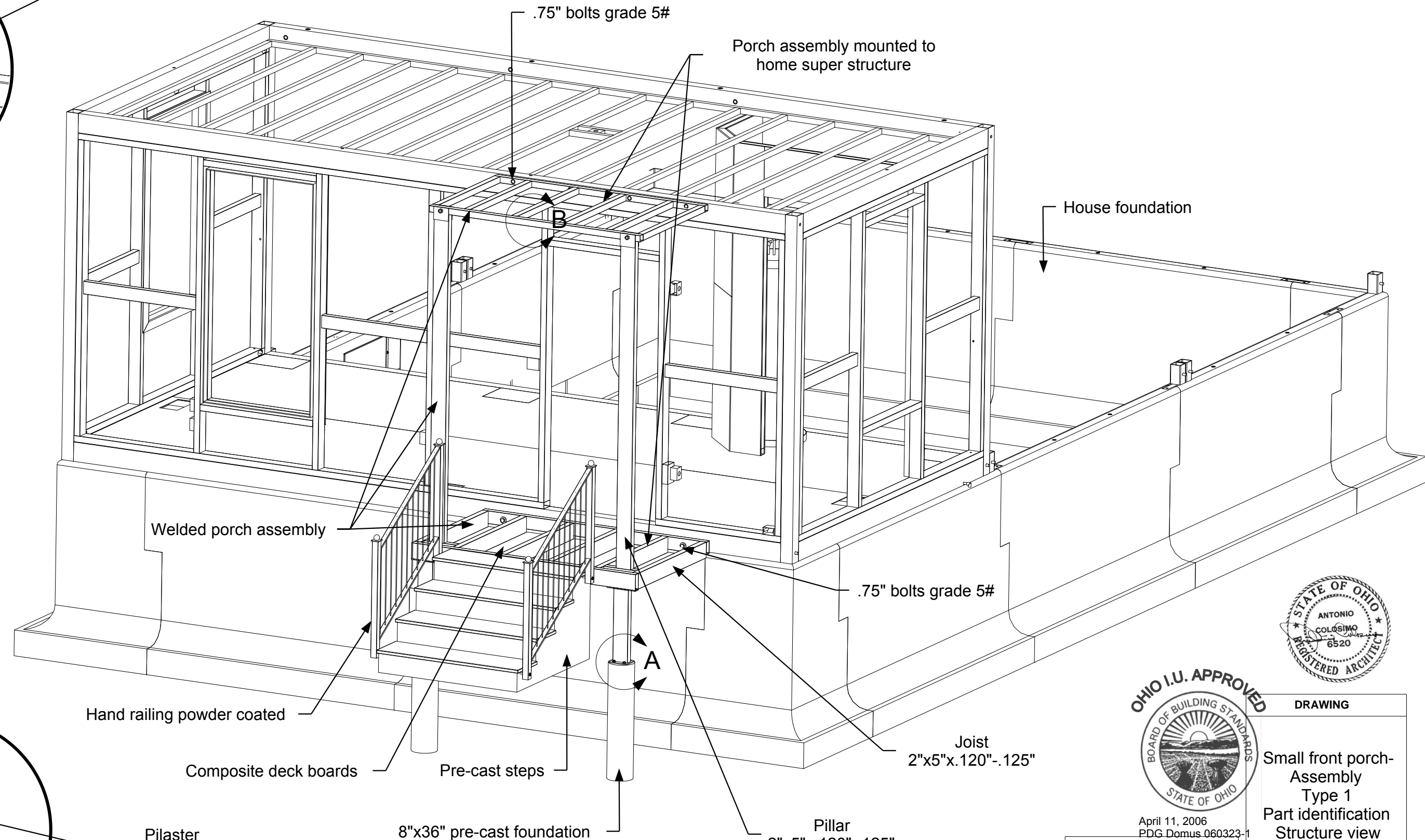

.75" bolts grade 5#

Porch assembly mounted to home super structure

House foundation

Welded porch assembly

.75" bolts grade 5#

Epoxy coated

Hand railing powder coated

Composite deck boards

Pre-cast steps

8"x36" pre-cast foundation

Joist
2"x5"x.120"-.125"

Pillar
2"x5"x.120"-.125"

Pilaster
2"x5"x.120"-.125"

4 .375" j bolts grade 5# per pilaster

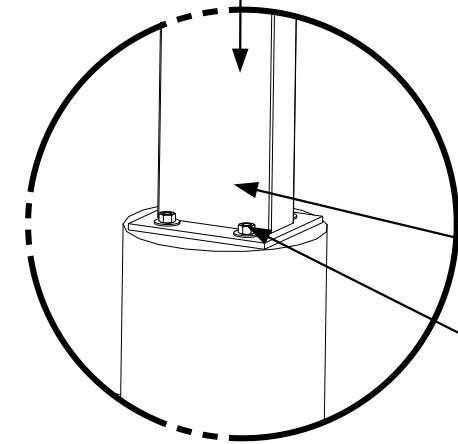

April 11, 2006
PDG Domus.060323-1

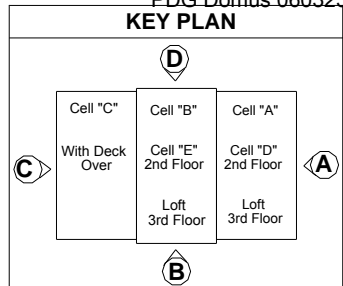

DRAWING
Small front porch-
Assembly
Type 1
Part identification
Structure view

MODEL(S): Hartford

PAGE 463

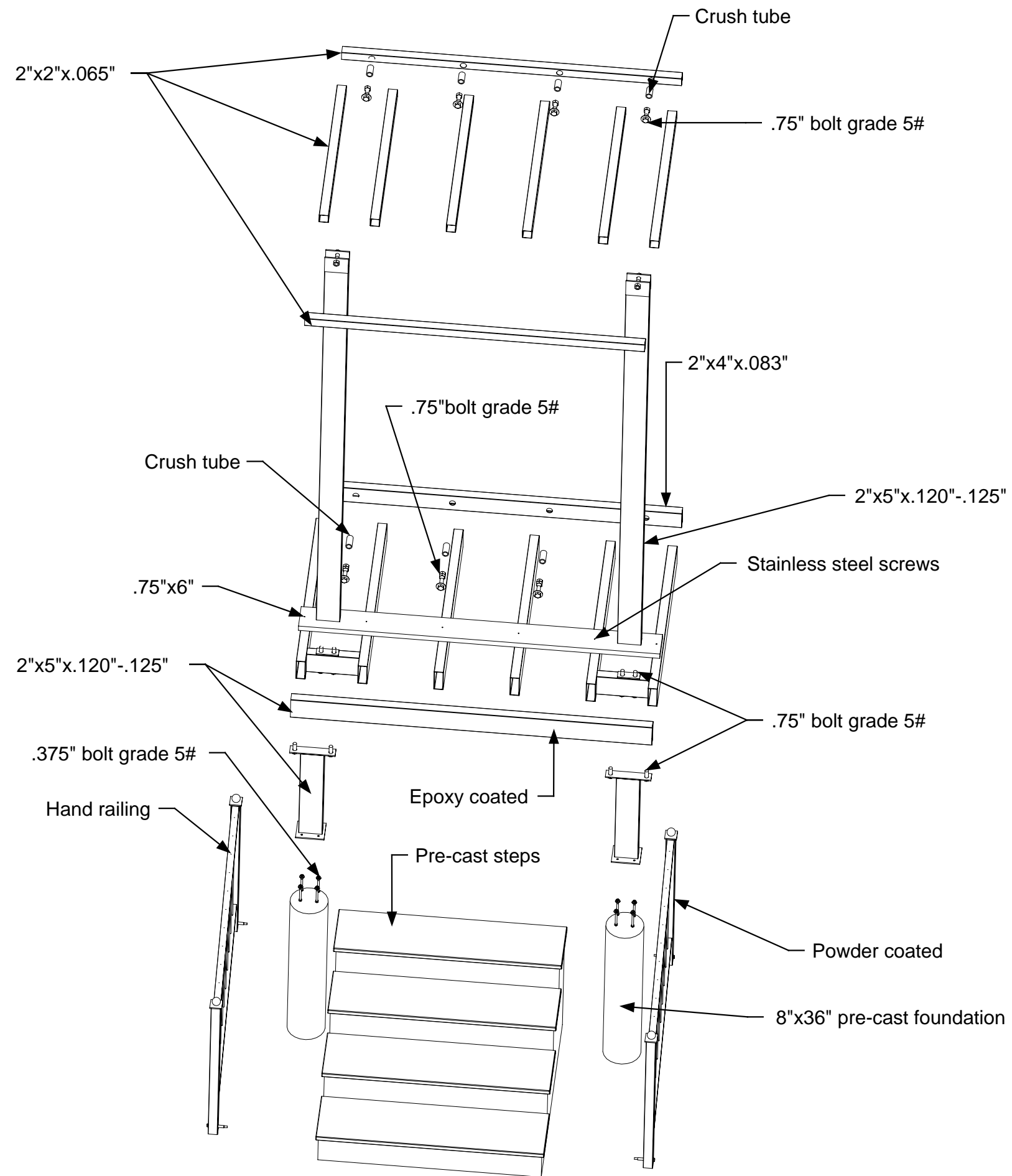

April 11, 2006
PDG Domus.060323-1

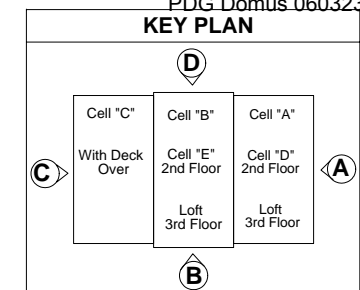

DRAWING

Small Front Porch
Assembly-
Type 1
Exploded View

MODEL(S): Hartford

PAGE 464

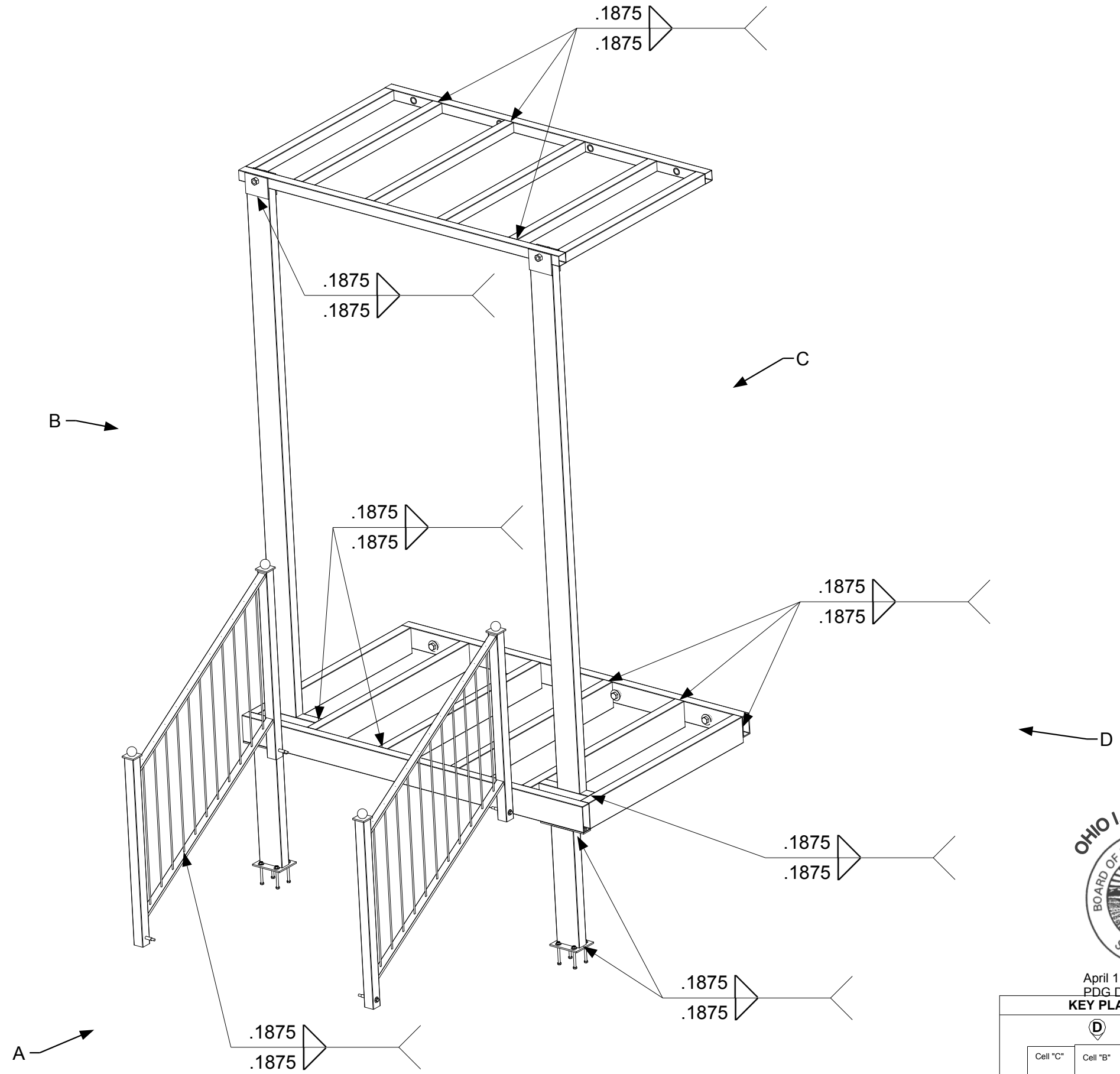

April 11, 2006
PDG.Domus.060323-1

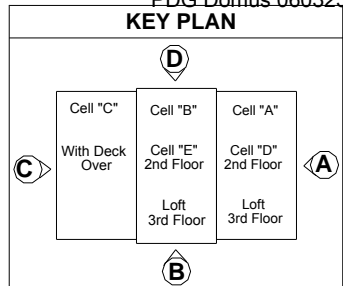

DRAWING

Small front porch-
Assembly
Type 1
Welding

MODEL(S): Hartford

PAGE 465

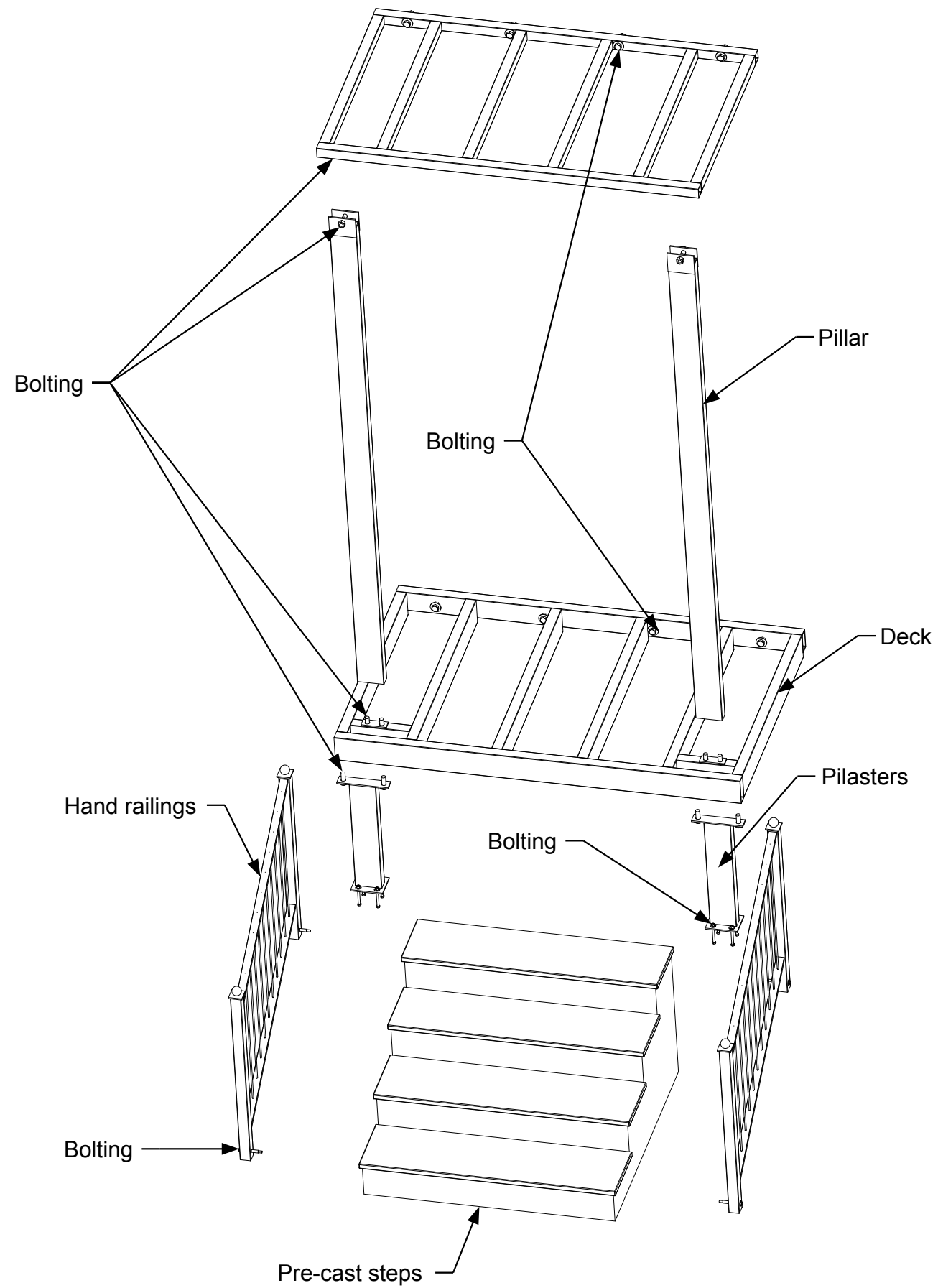

April 11, 2006
PDG.Domus.060323-1

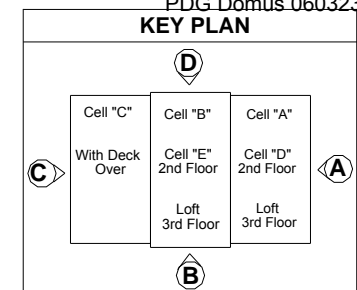

DRAWING

Small front porch-
Assembly
Type 1
Sub-assemblies
Exploded view

MODEL(S): Hartford

PAGE 466

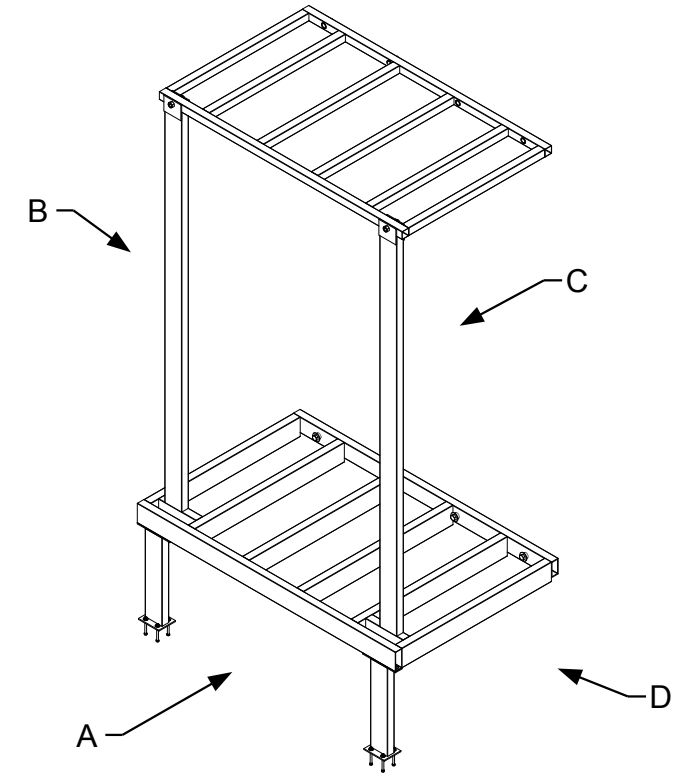
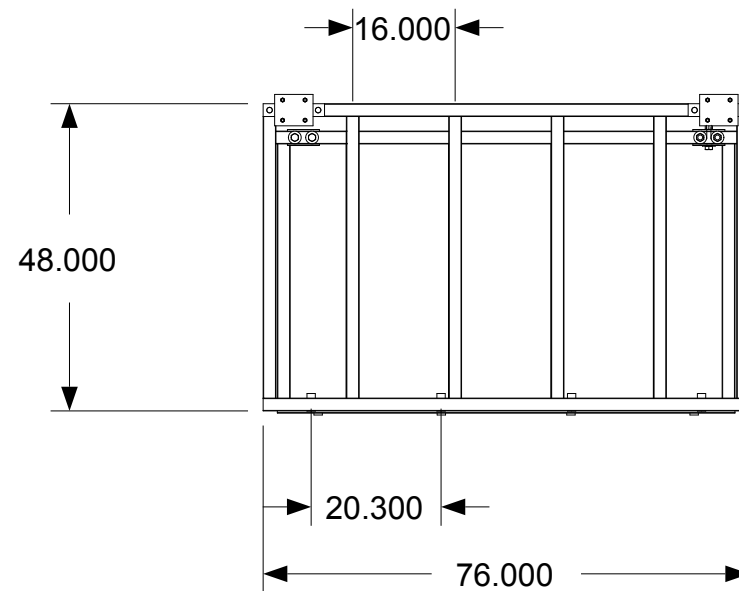
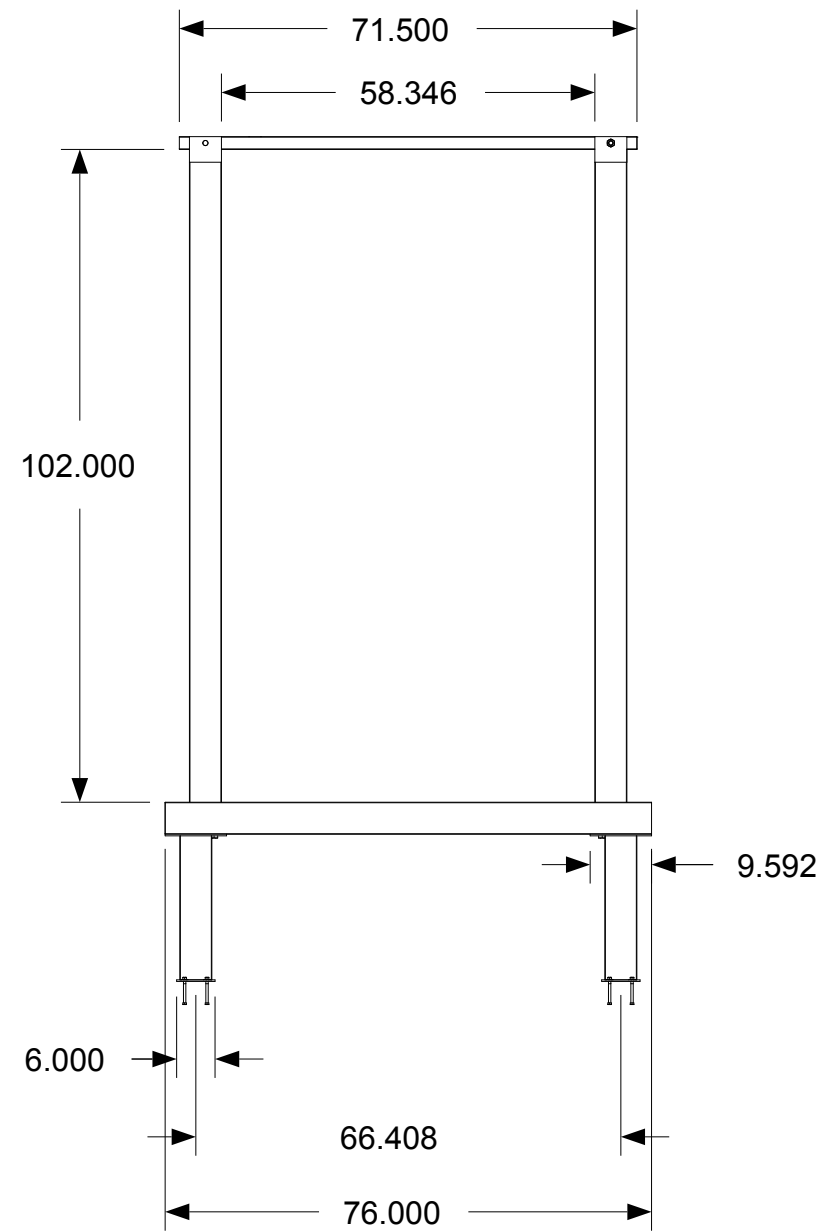
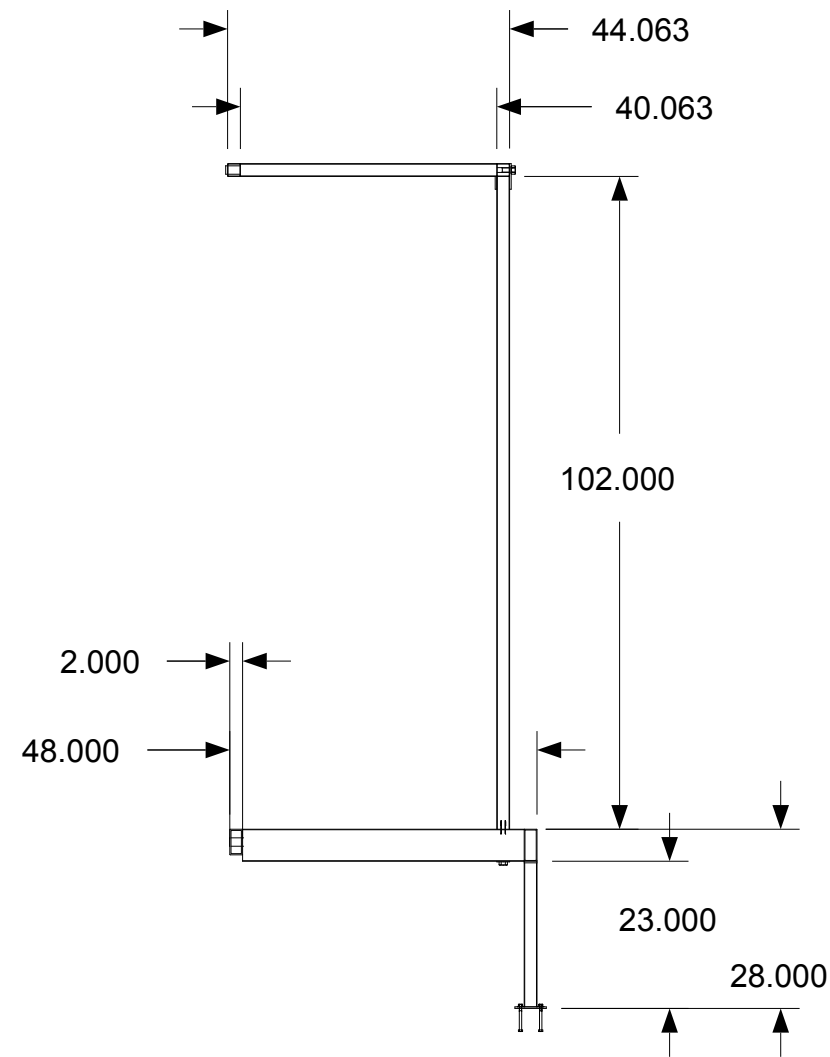

April 11, 2006
PDG.Domus.060323-1

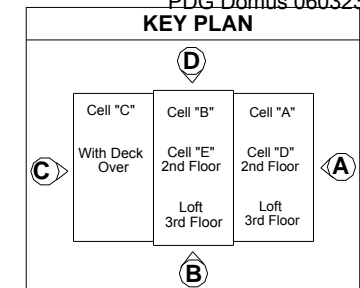

DRAWING

Small front porch-
Assembly
Type 1
Completed
dimensions

MODEL(S): Hartford

PAGE 467

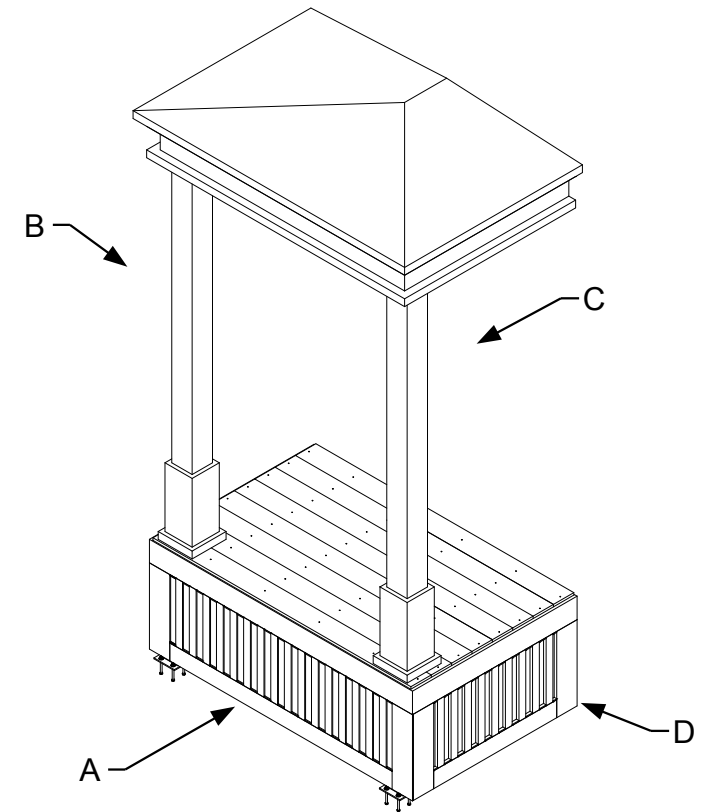
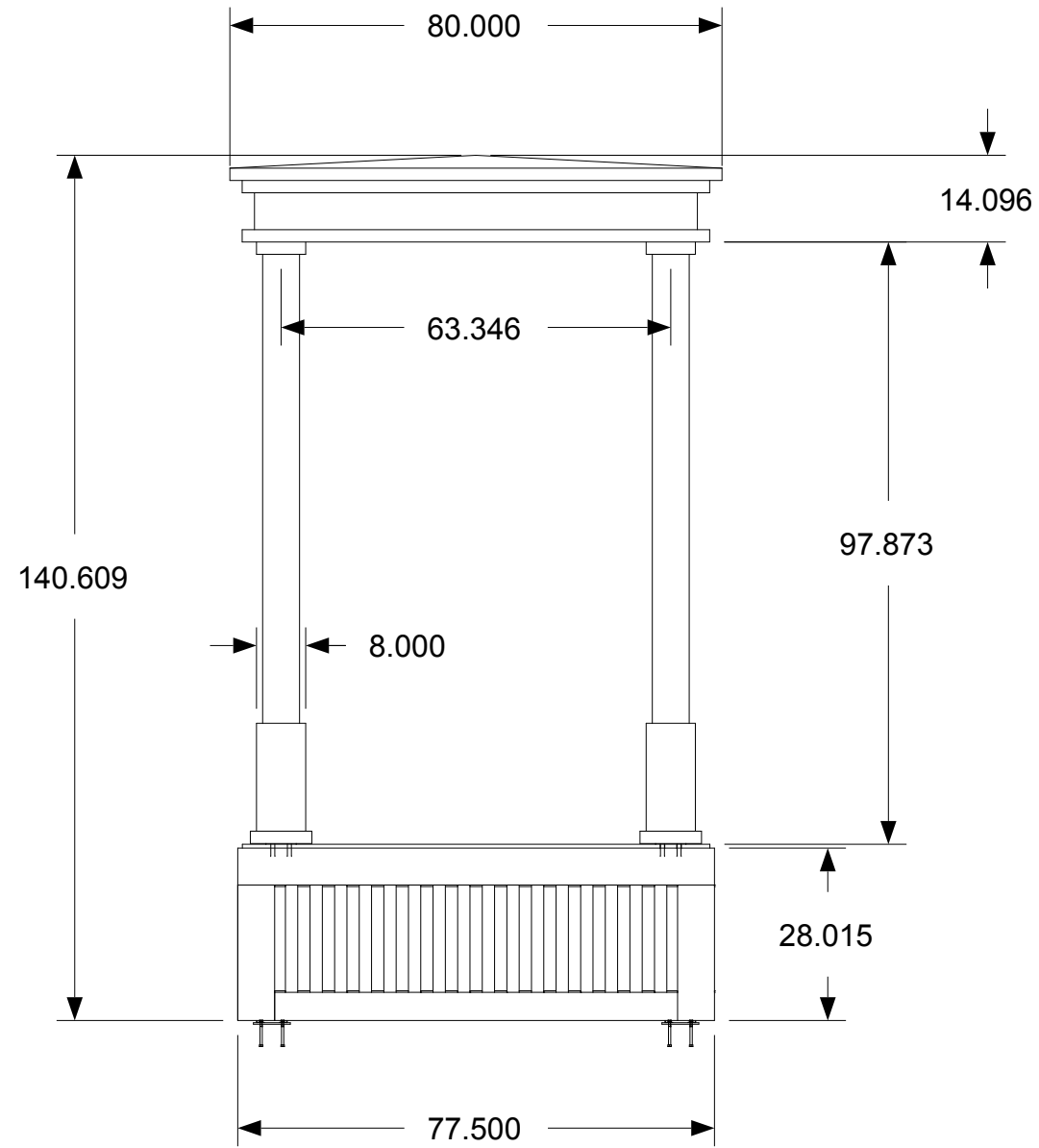
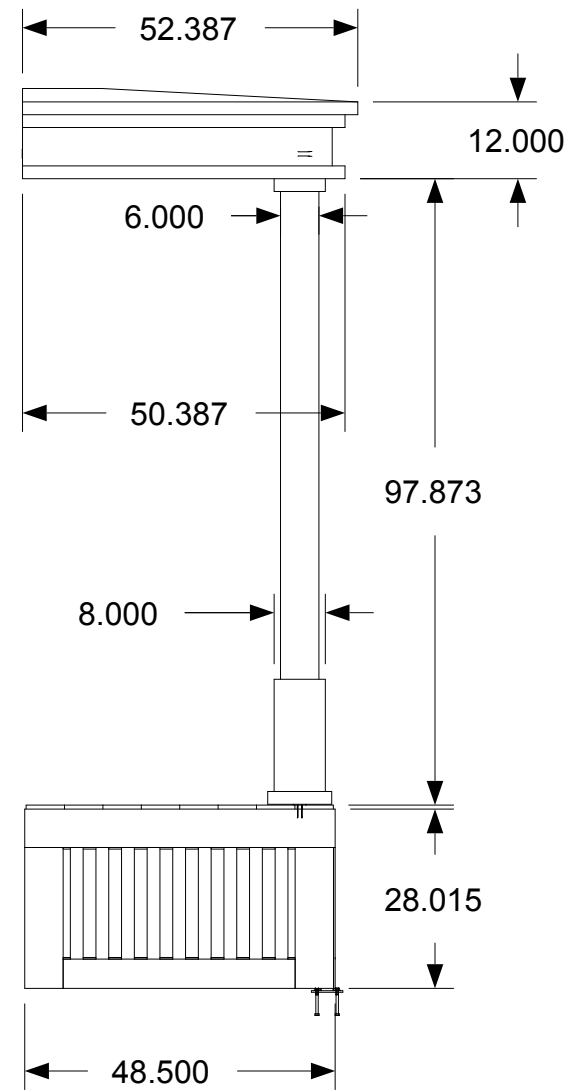

April 11, 2006
 PDG.Domus.060323-1

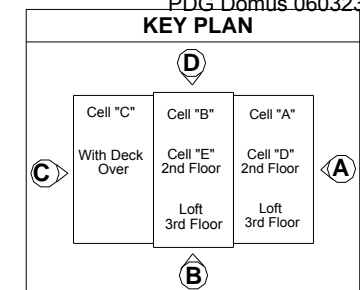

DRAWING

 Small front porch-
 Assembly
 Type 1
 Completed
 dimensions
 Detail 1

MODEL(S): Hartford

PAGE 468

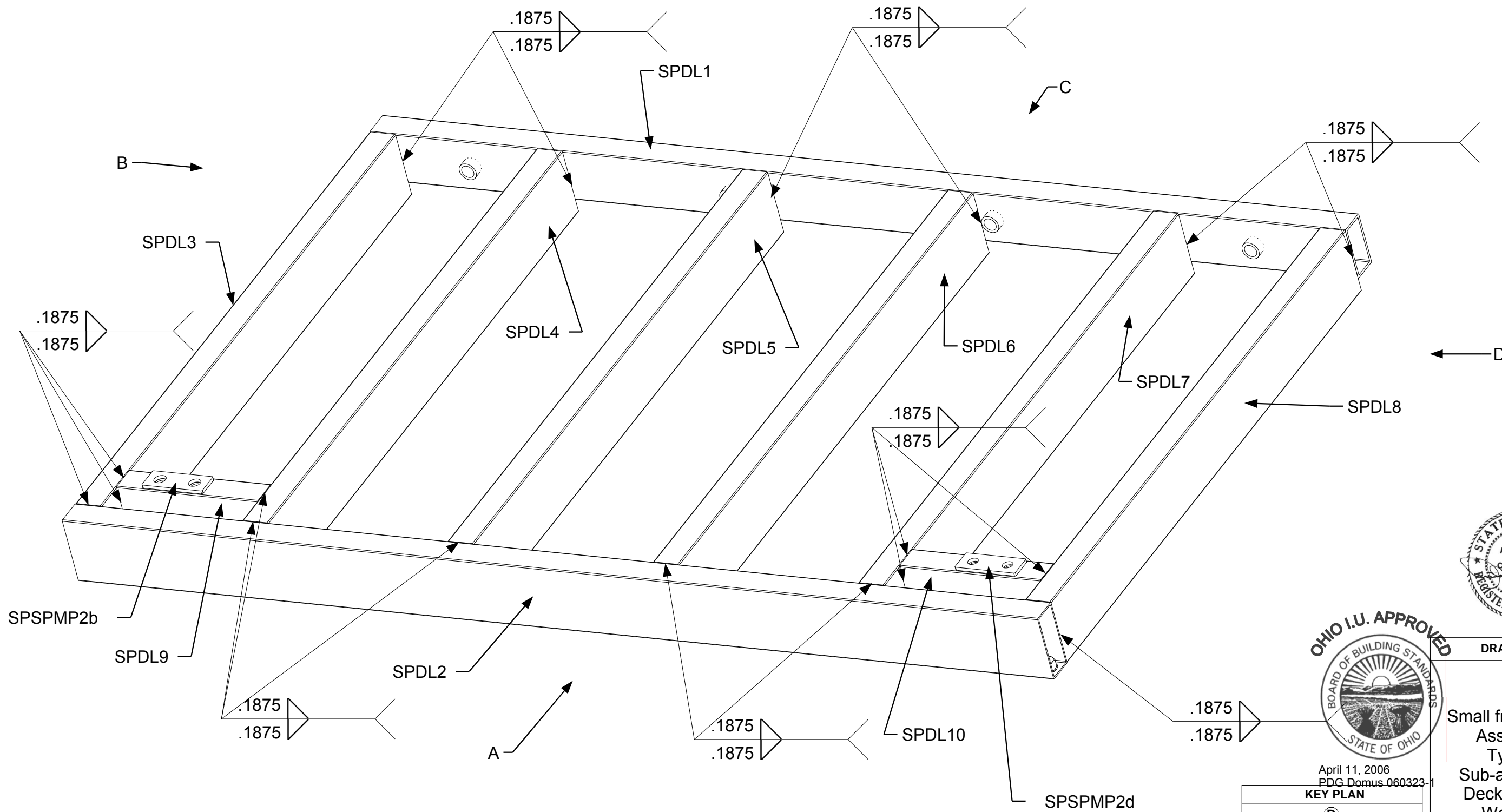

April 11, 2006
PDG Domus.060323-1

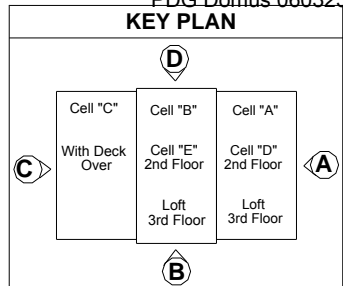

DRAWING

Small front porch-
Assembly
Type 1
Sub-assembly
Deck landing
Welding

MODEL(S): Hartford

PAGE 469

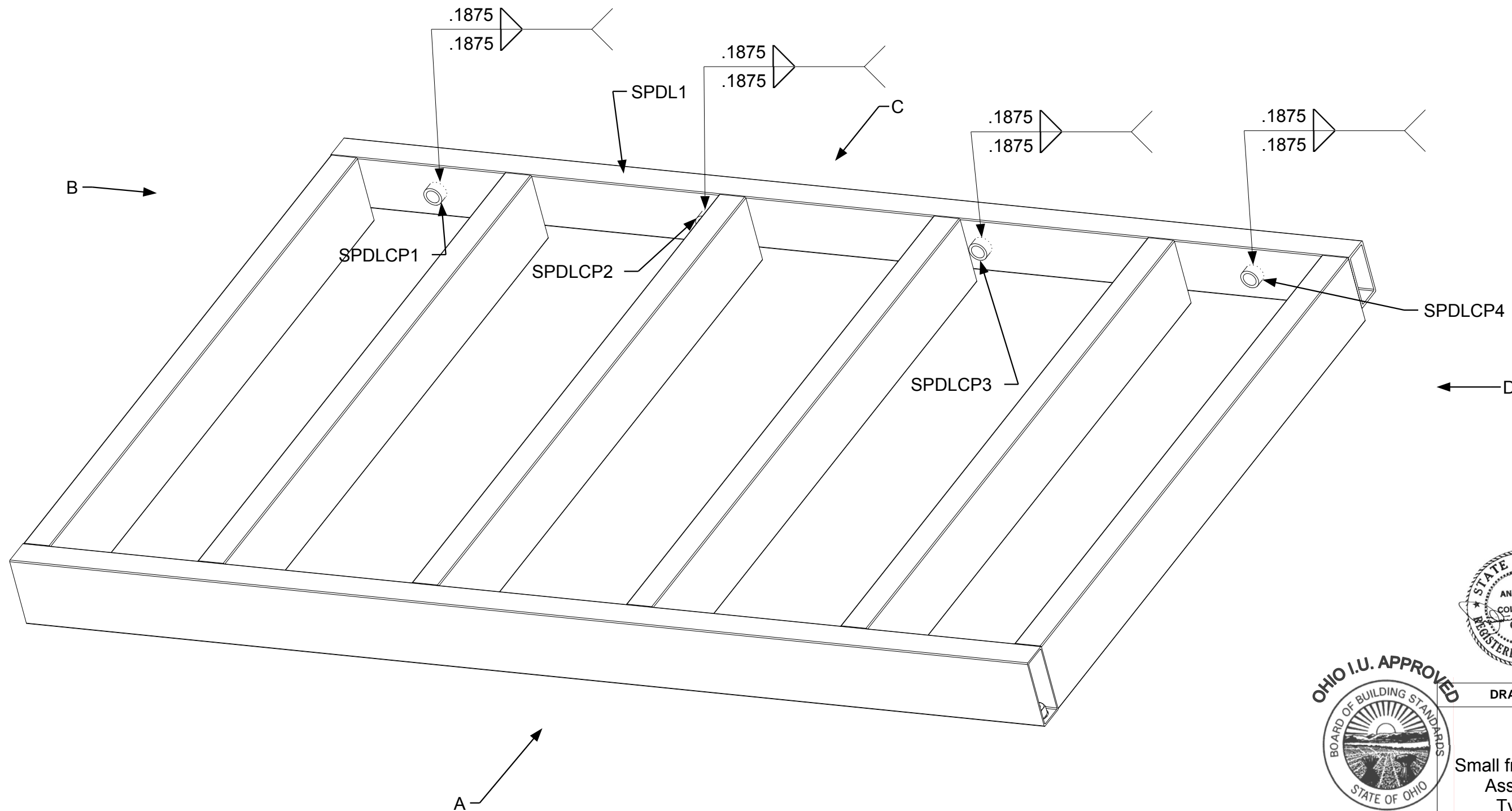

April 11, 2006
PDG Domus.060323-1

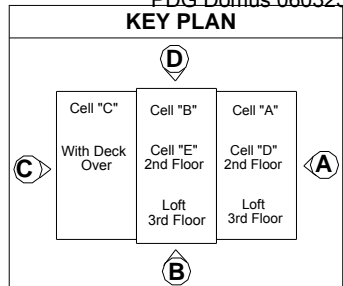

DRAWING

Small front porch-
Assembly
Type 1
Sub-assembly
Deck Landing
Welding 2

MODEL(S): Hartford

PAGE 470

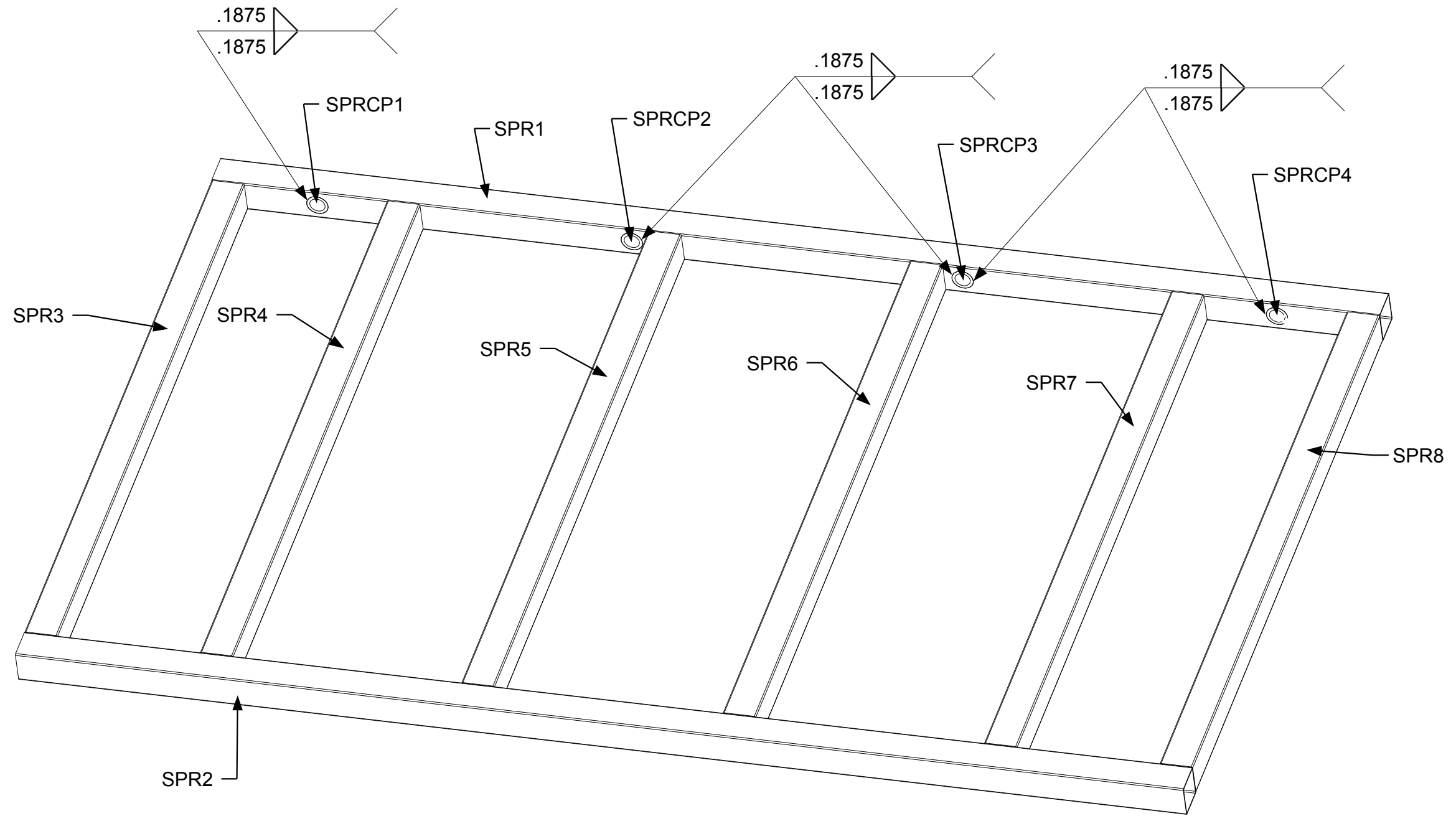

April 11, 2006
PDG.Domus.060323-1

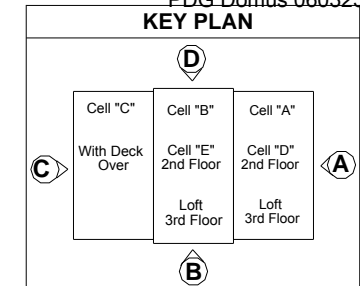

DRAWING

Small front porch-
Assembly
Type 1
Sub-assembly
Roof
Welding

MODEL(S): Hartford

PAGE 471

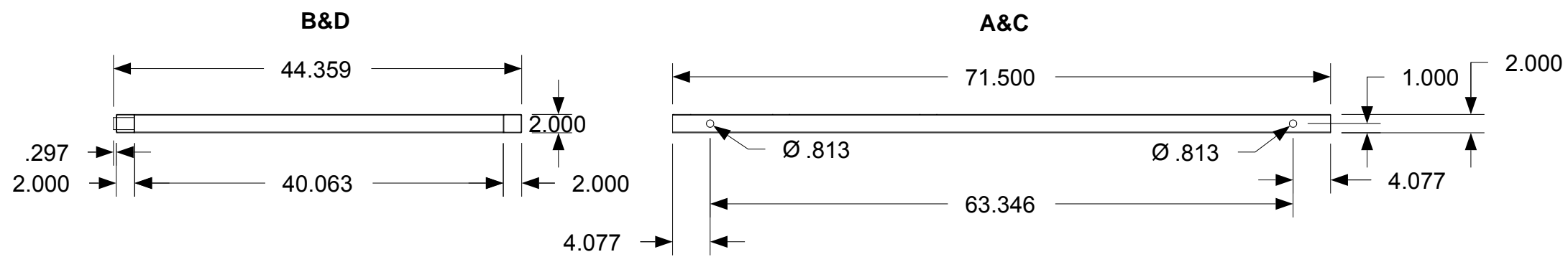
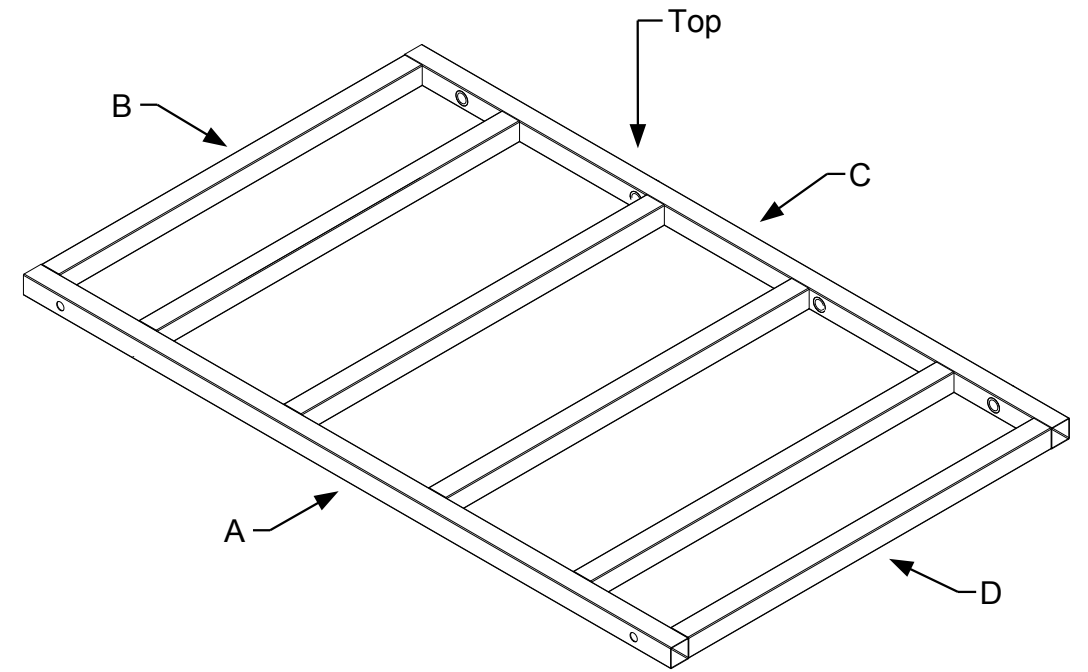
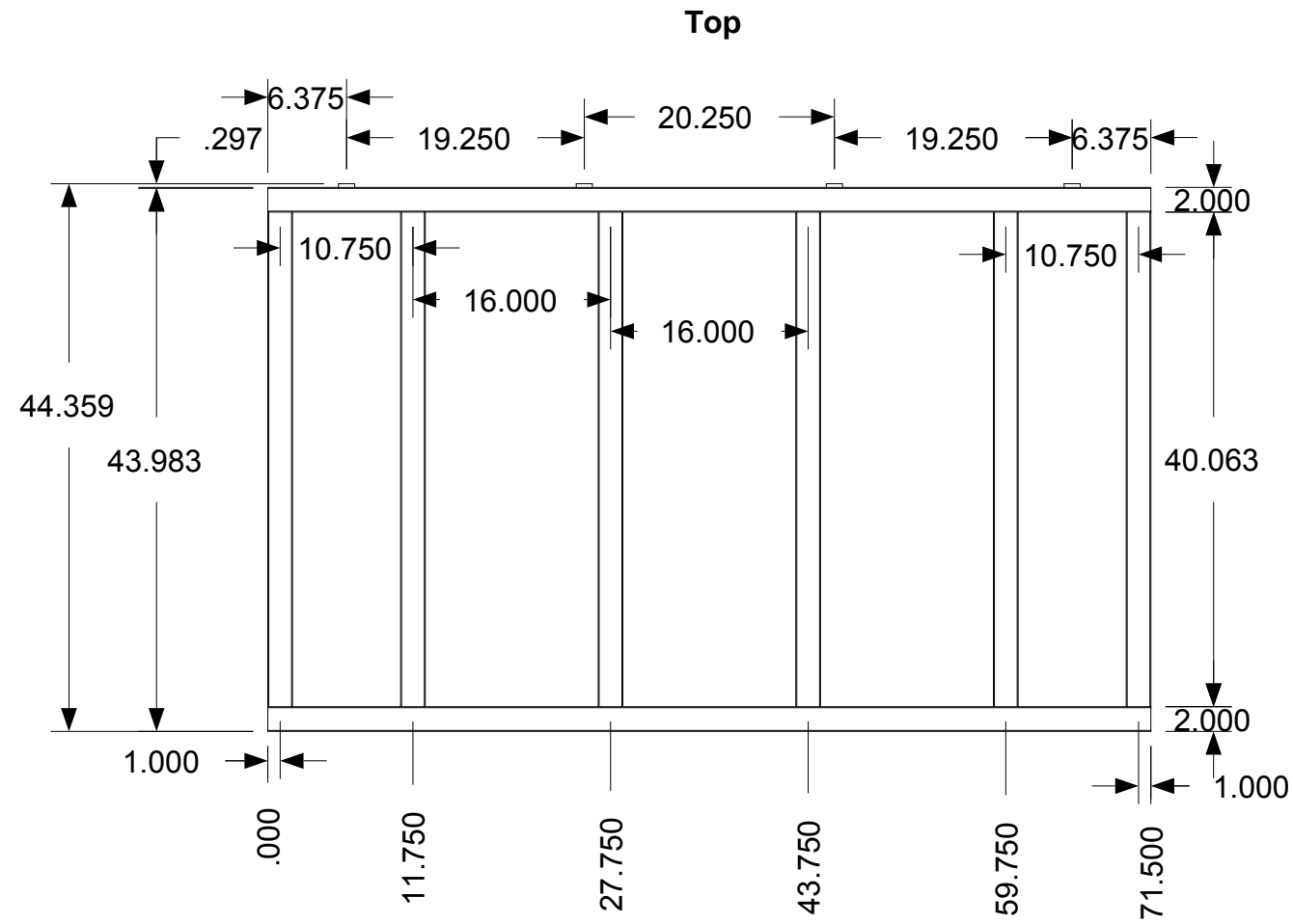

April 11, 2006
PDG.Domus.060323-1

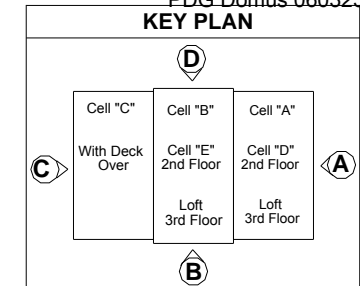

DRAWING

Small front porch-
Assembly
Type 1
Sub-assembly
Roof
Completed
dimensions

MODEL(S): Hartford

PAGE 472

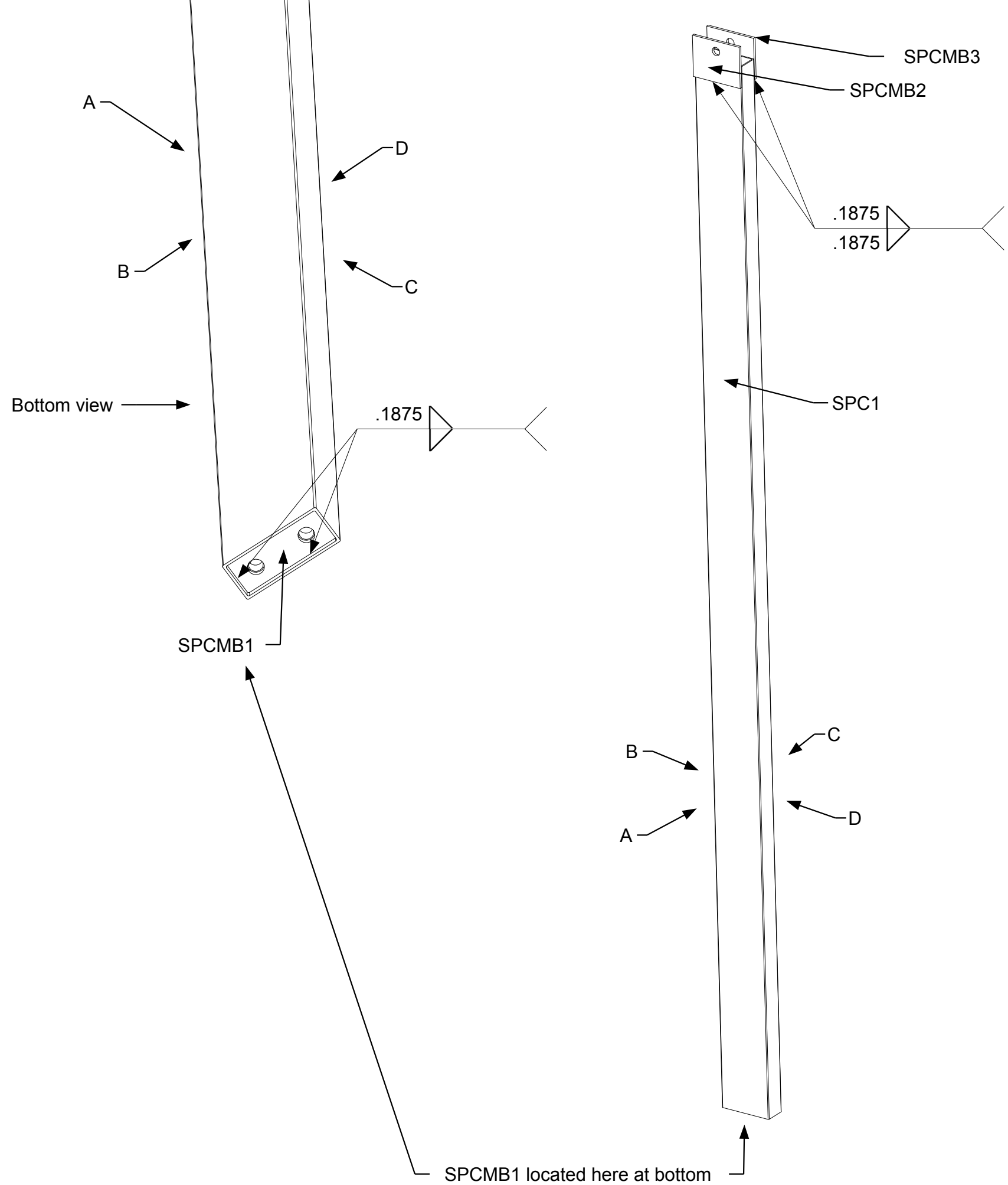

April 11, 2006
PDG.Domus.060323-1

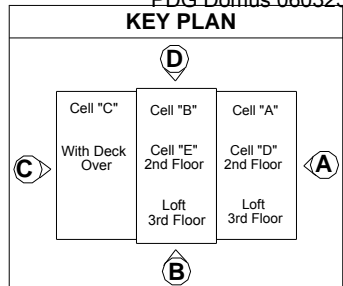

DRAWING

Small front porch-
Assembly
Type 1
Sub-assembly
Column B
Part identification

MODEL(S): Hartford

PAGE 473

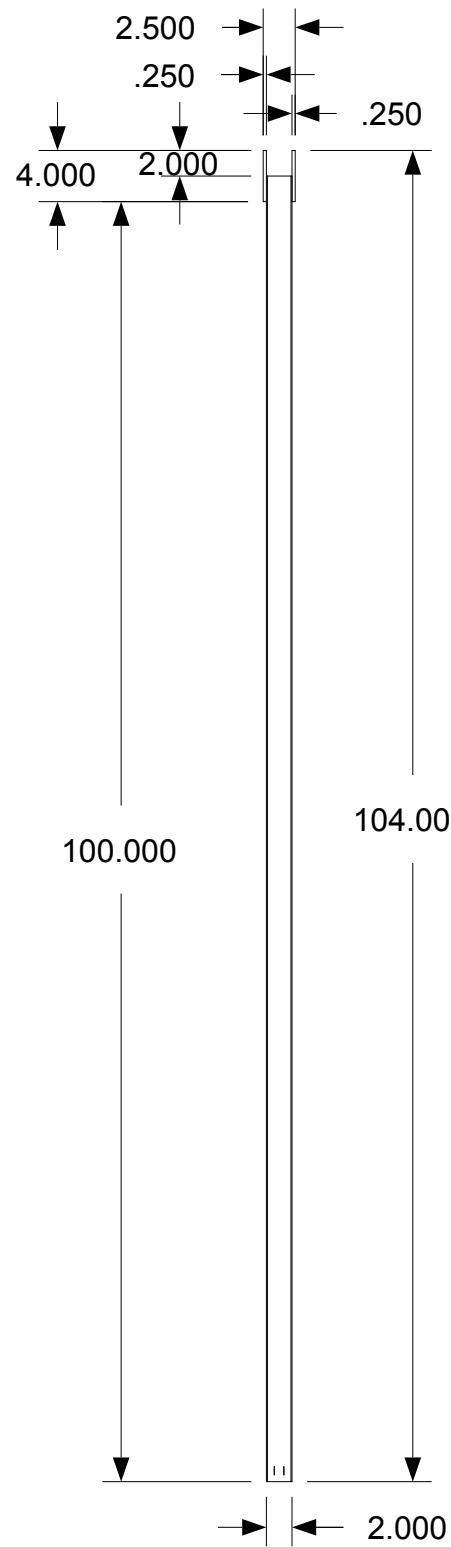

B

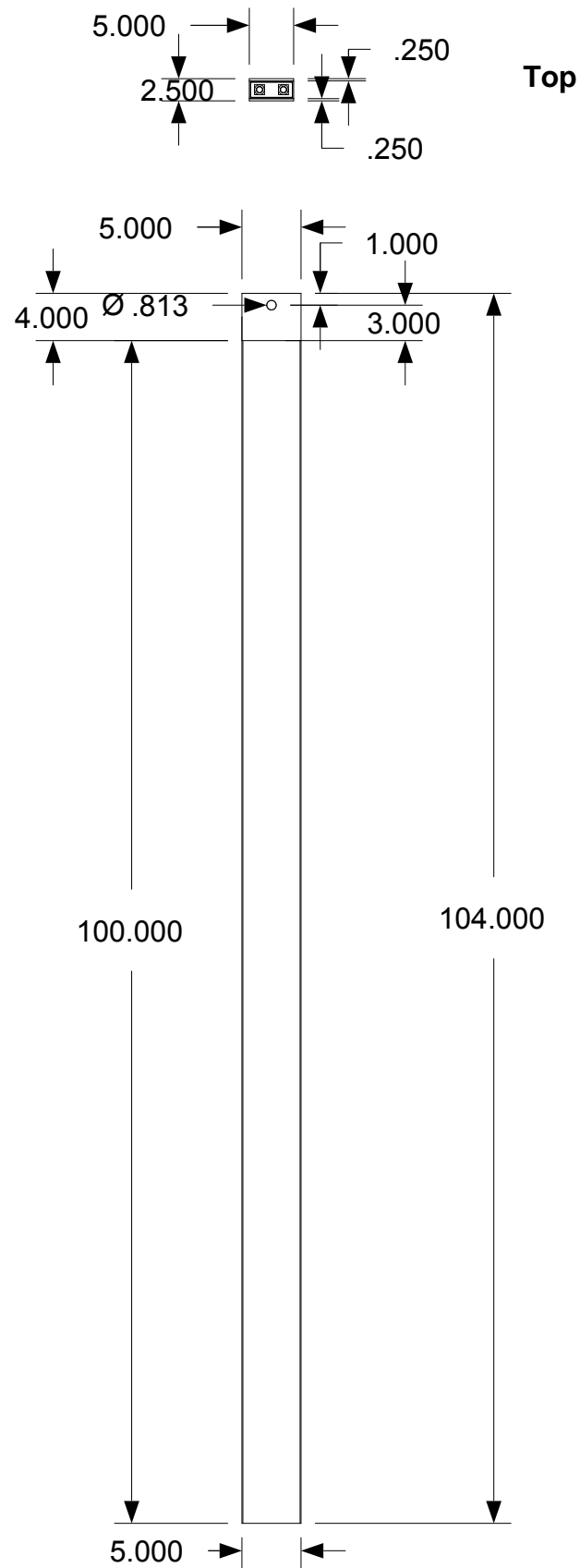

A&C

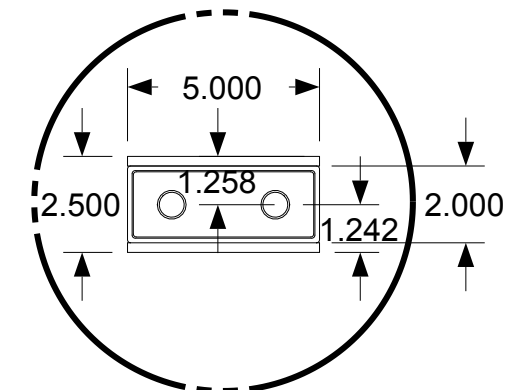

Detail B

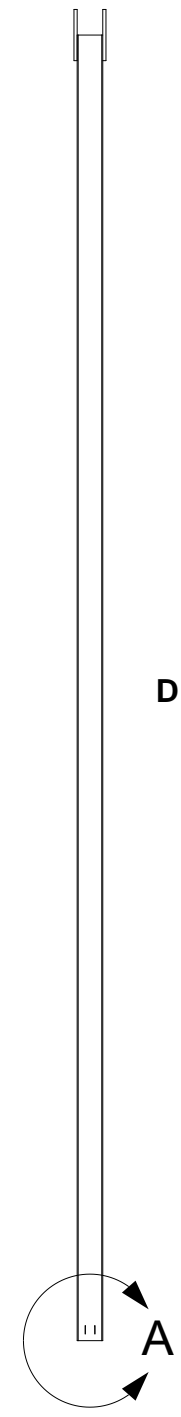
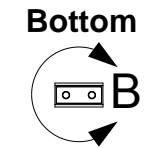

D

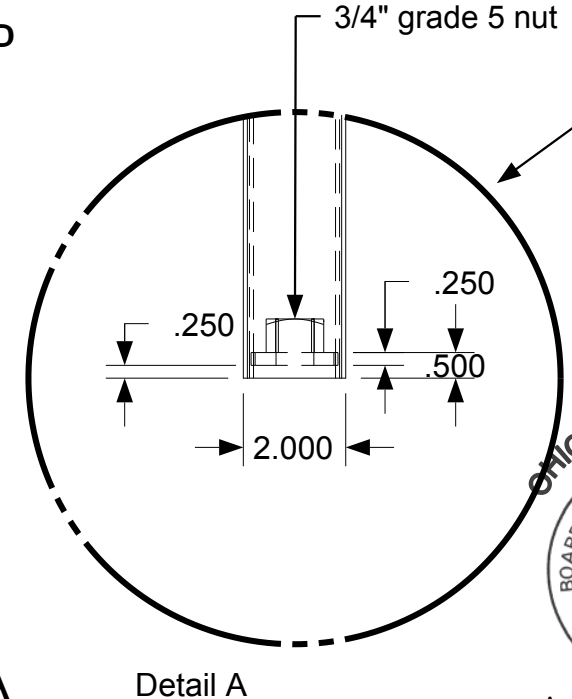

Detail A

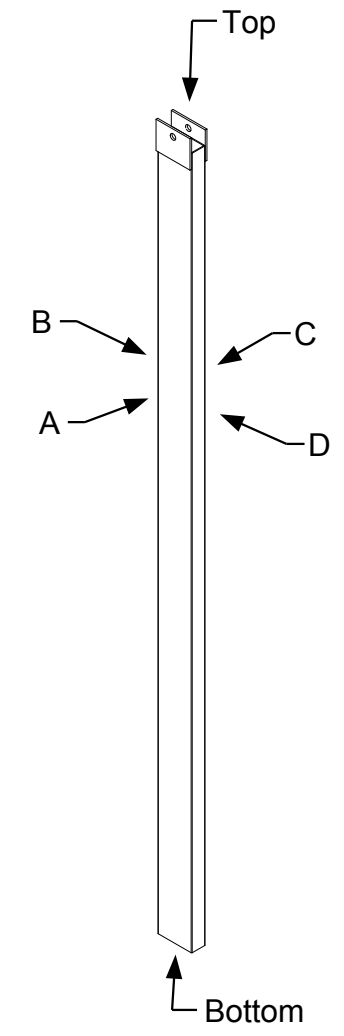

See through Detail A view shows depth of part SPCMB1 in SPC1

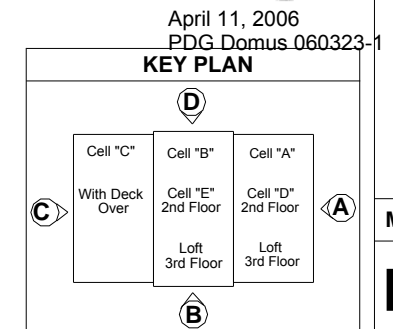

DRAWING
 Small front porch-
 Assembly
 Type 1
 Sub-assembly
 Column B
 Completed
 dimensions
 MODEL(S): Hartford
PAGE 474

April 11, 2006
 PDG.Domus.060323-1

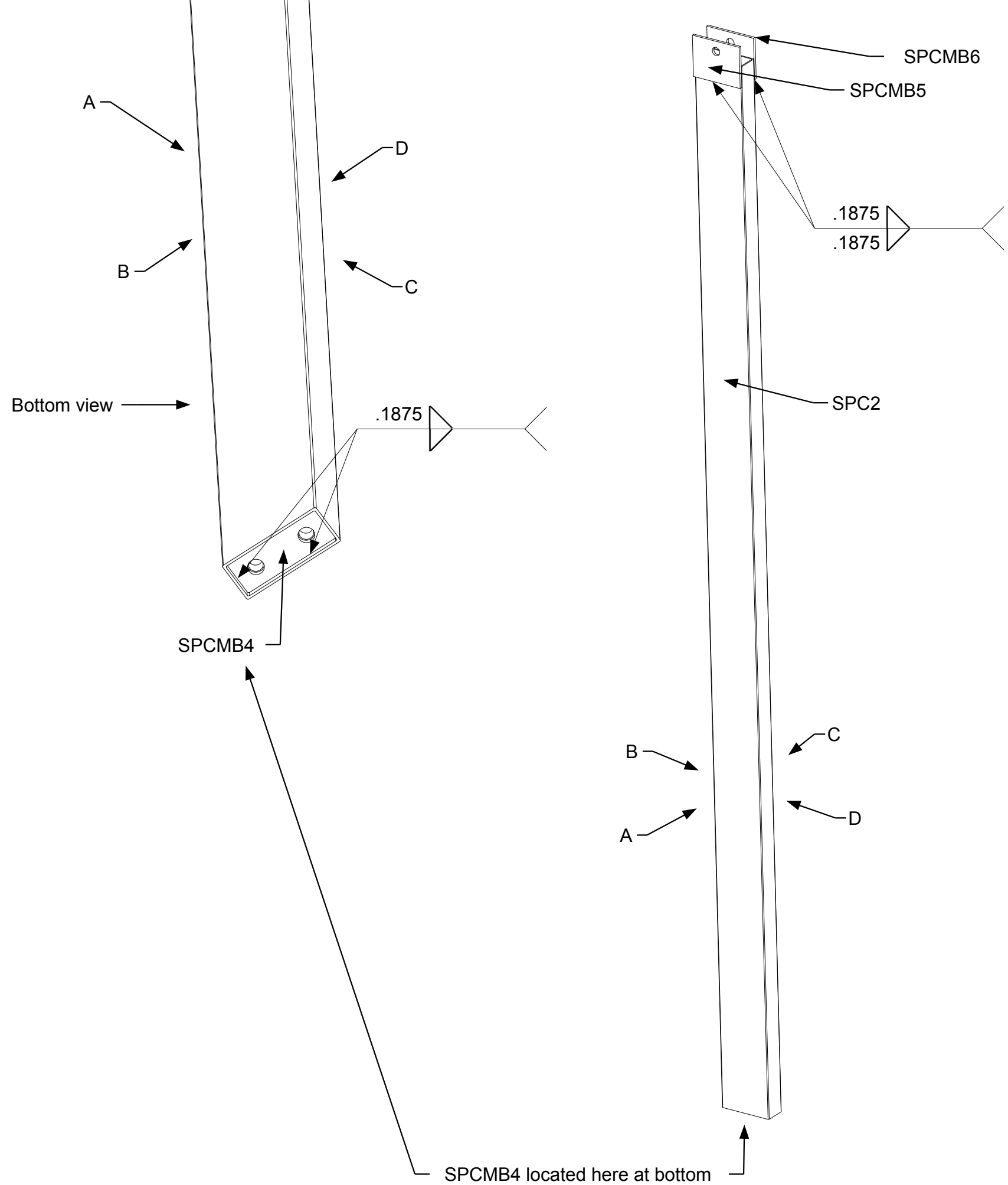

April 11, 2006
PDG.Domus.060323-1

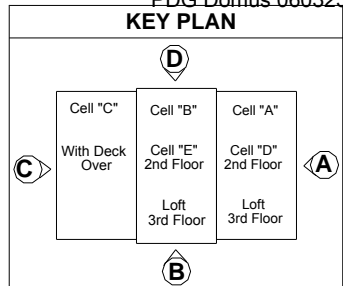

DRAWING

Small front porch-
Assembly
Type 1
Sub-assembly
Column D
Part identification

MODEL(S): Hartford

PAGE 475

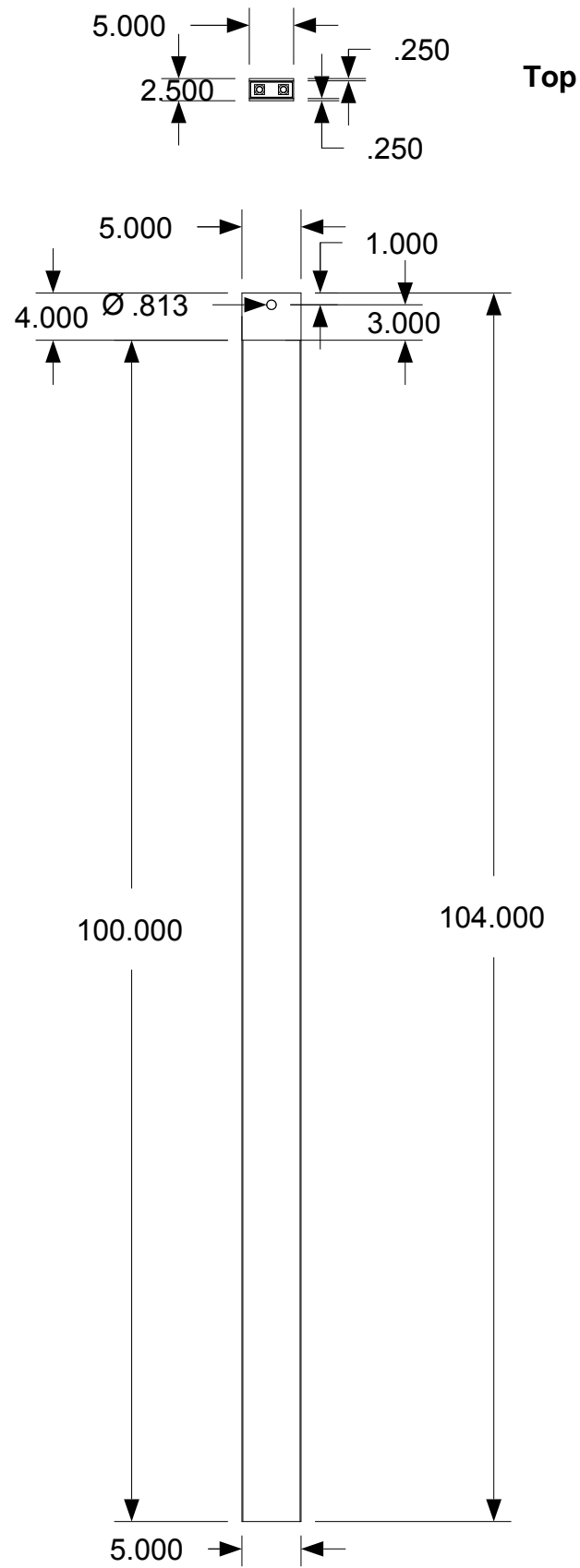
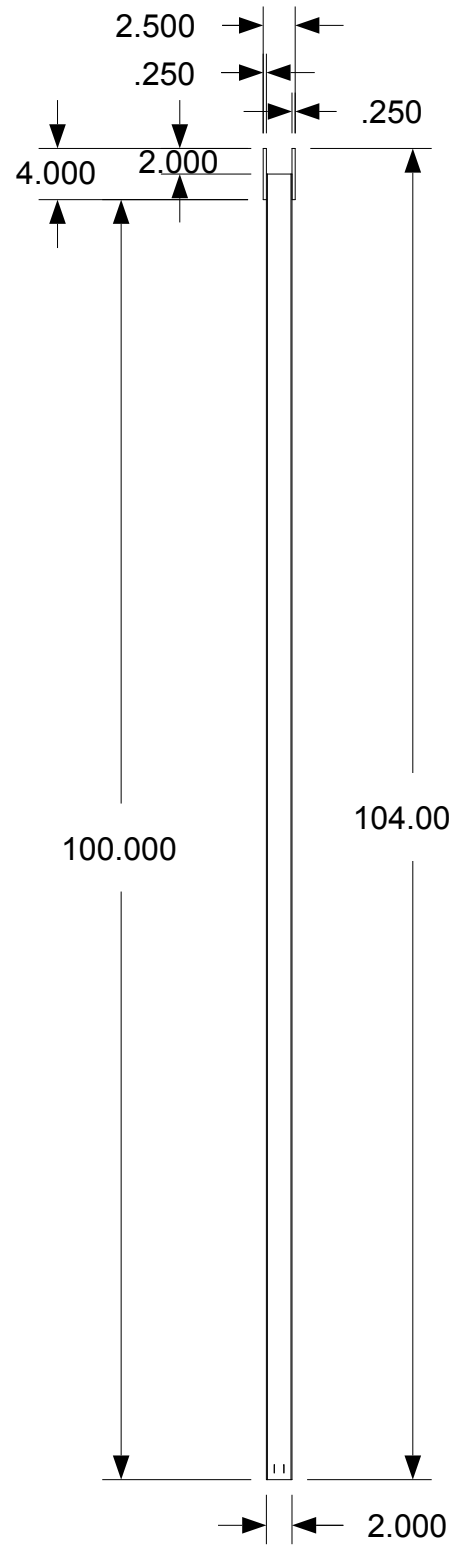

Top

A&C

Bottom

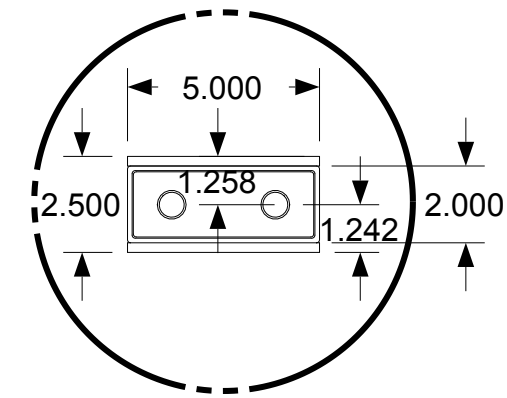
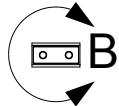

Detail B

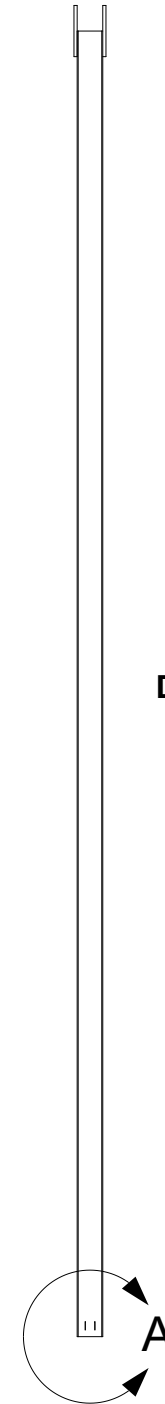

D

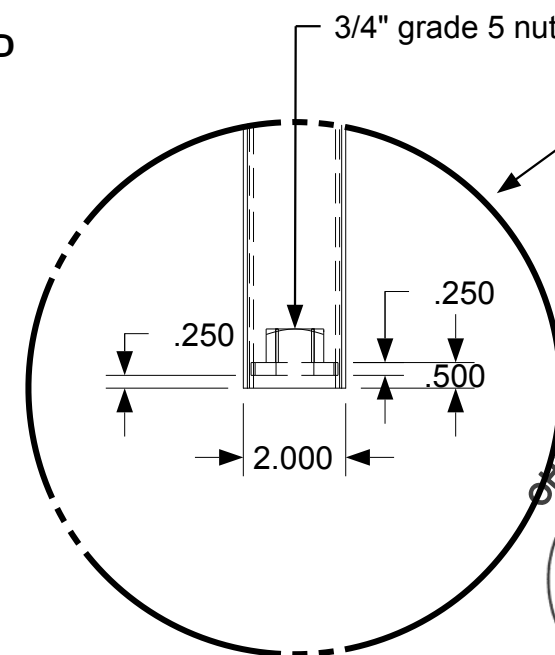
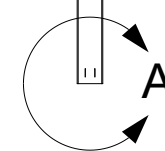

Detail A

See through Detail A view shows depth of part SPCMB4 in SPC2

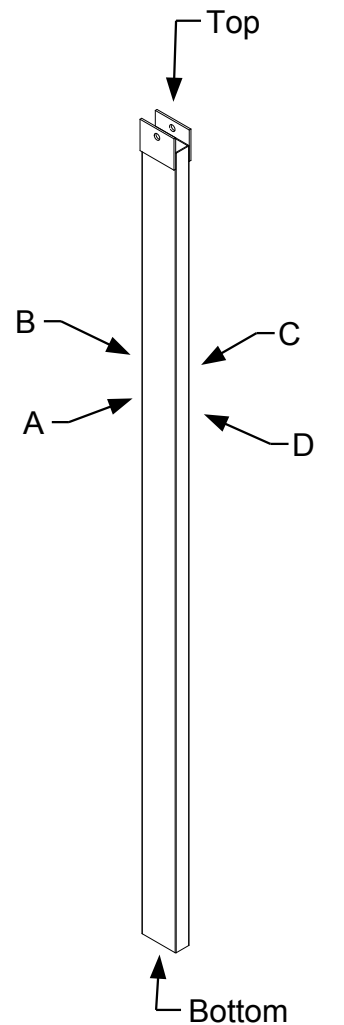

April 11, 2006
PDG.Domus.060323-1

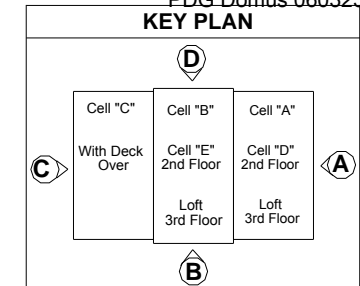

DRAWING
Small front porch-
Assembly
Type 1
Sub-assembly
Column D
Completed
dimensions
MODEL(S): Hartford
PAGE 476

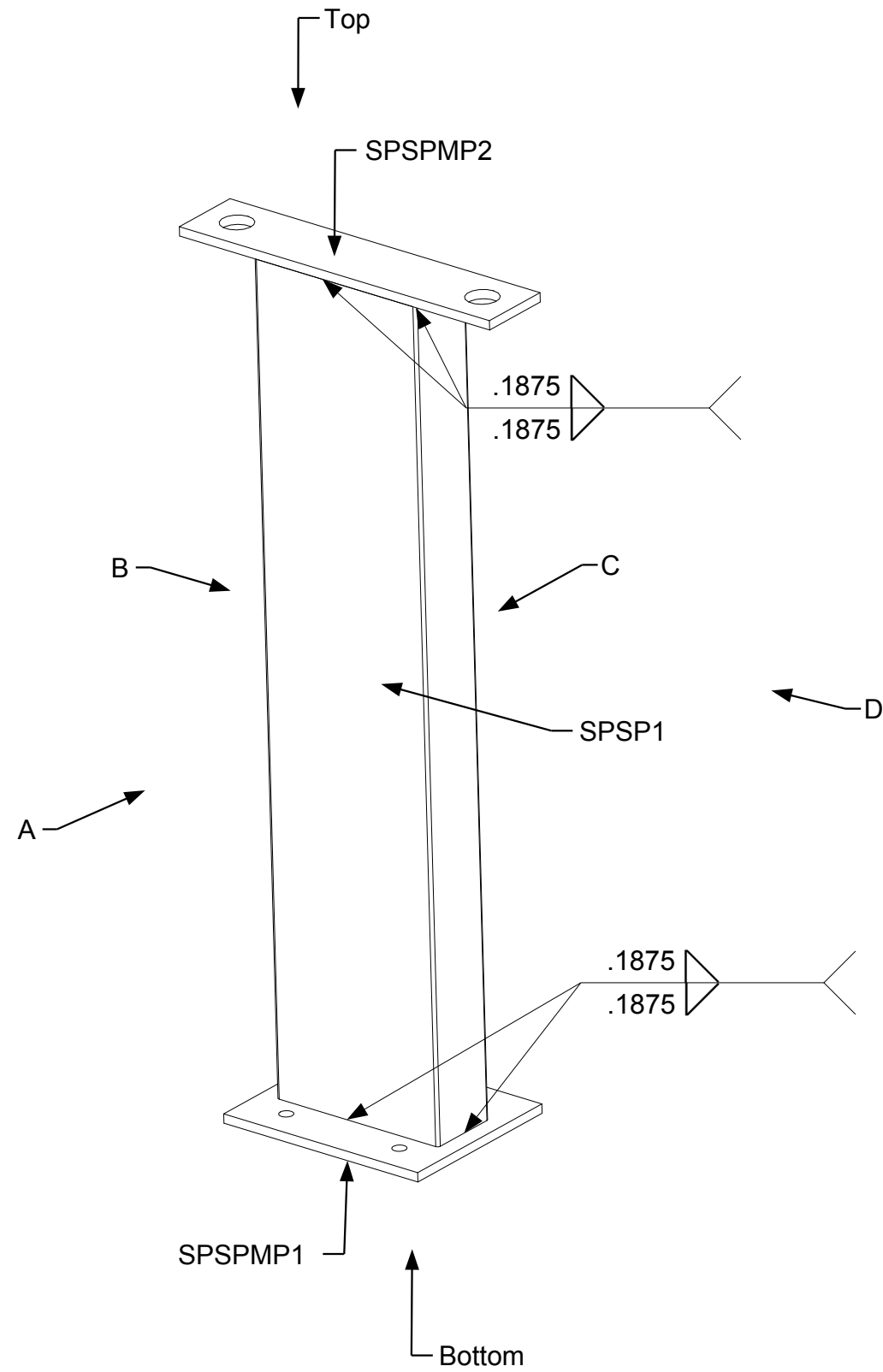

April 11, 2006
PDG Domus.060323-1

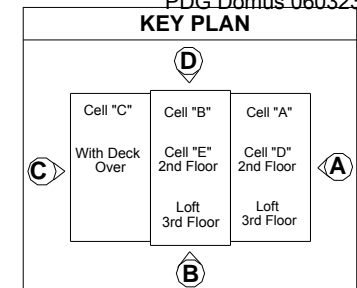

DRAWING

Small front porch-
Assembly
Type 1
Sub-assembly
Support post B
Part identification

MODEL(S): Hartford

PAGE 477

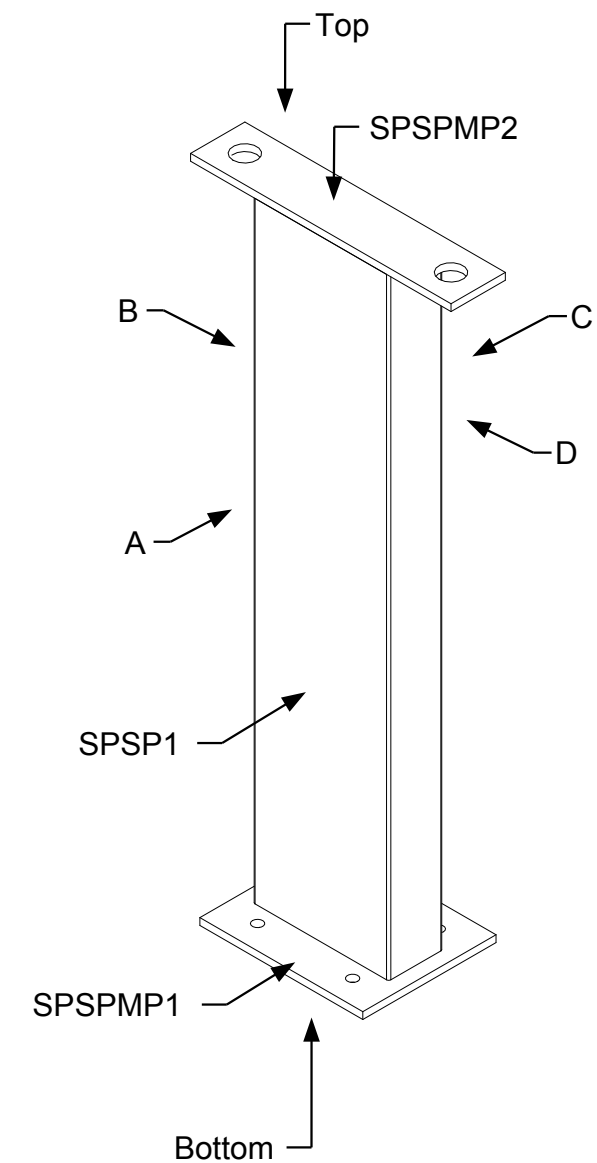
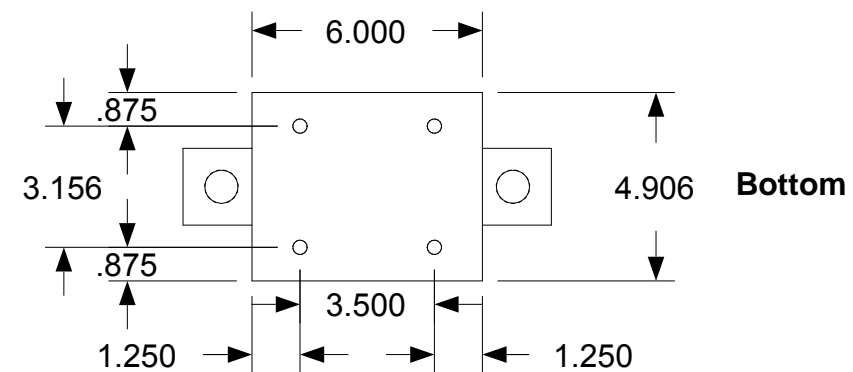
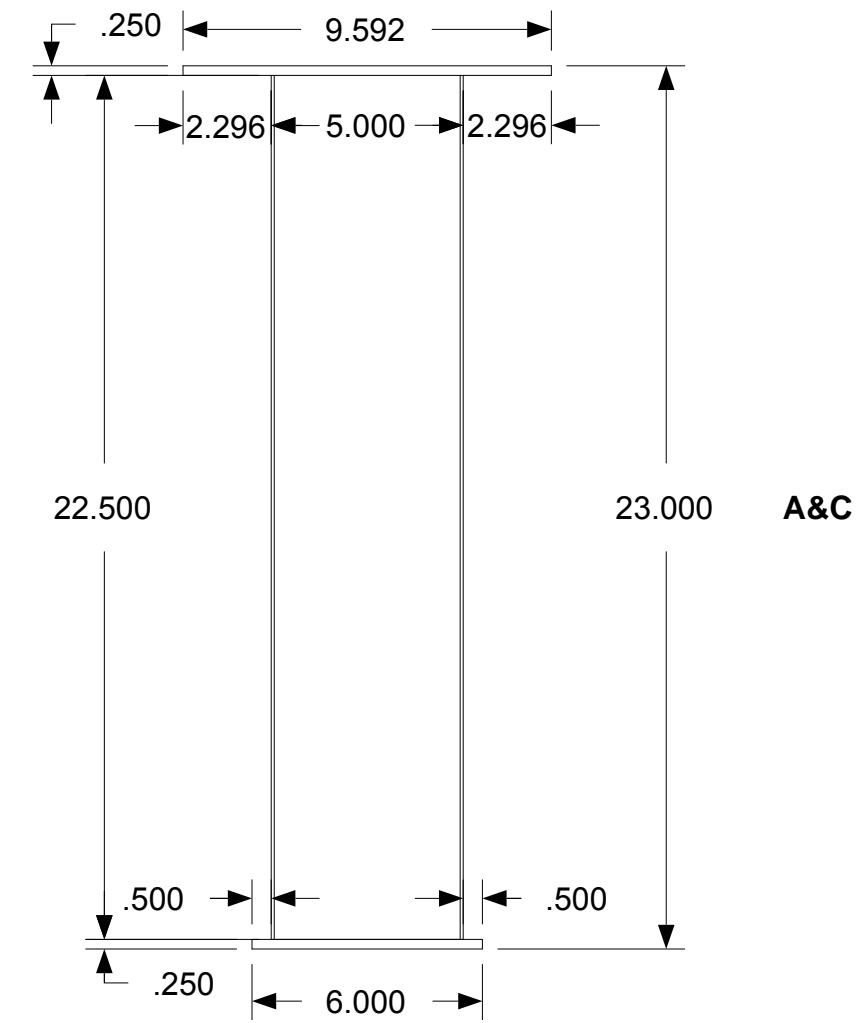
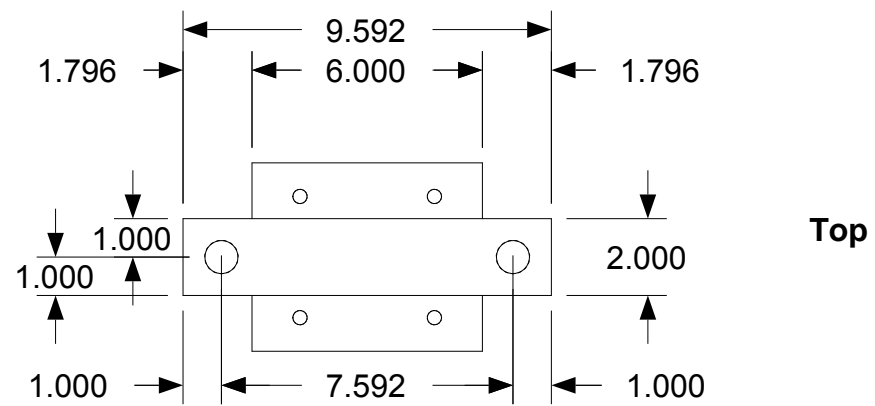
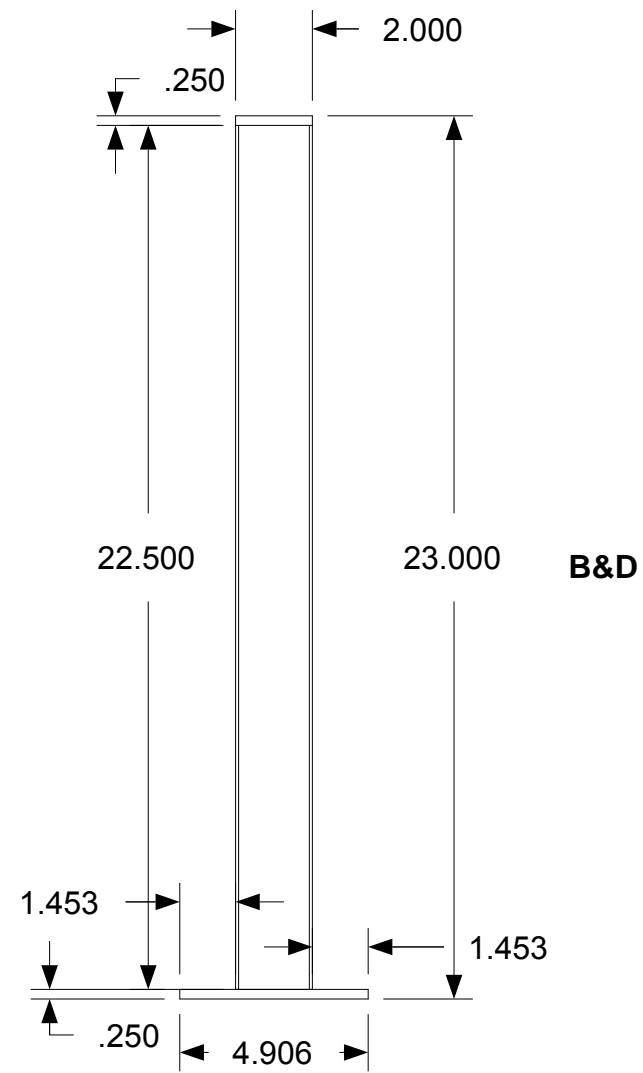

April 11, 2006
PDG.Domus.060323-1

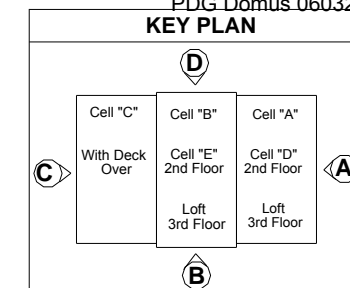

DRAWING
Small front porch- Assembly Type 1 Sub-assembly Support post B Completed dimensions
MODEL(S): Hartford
PAGE 478

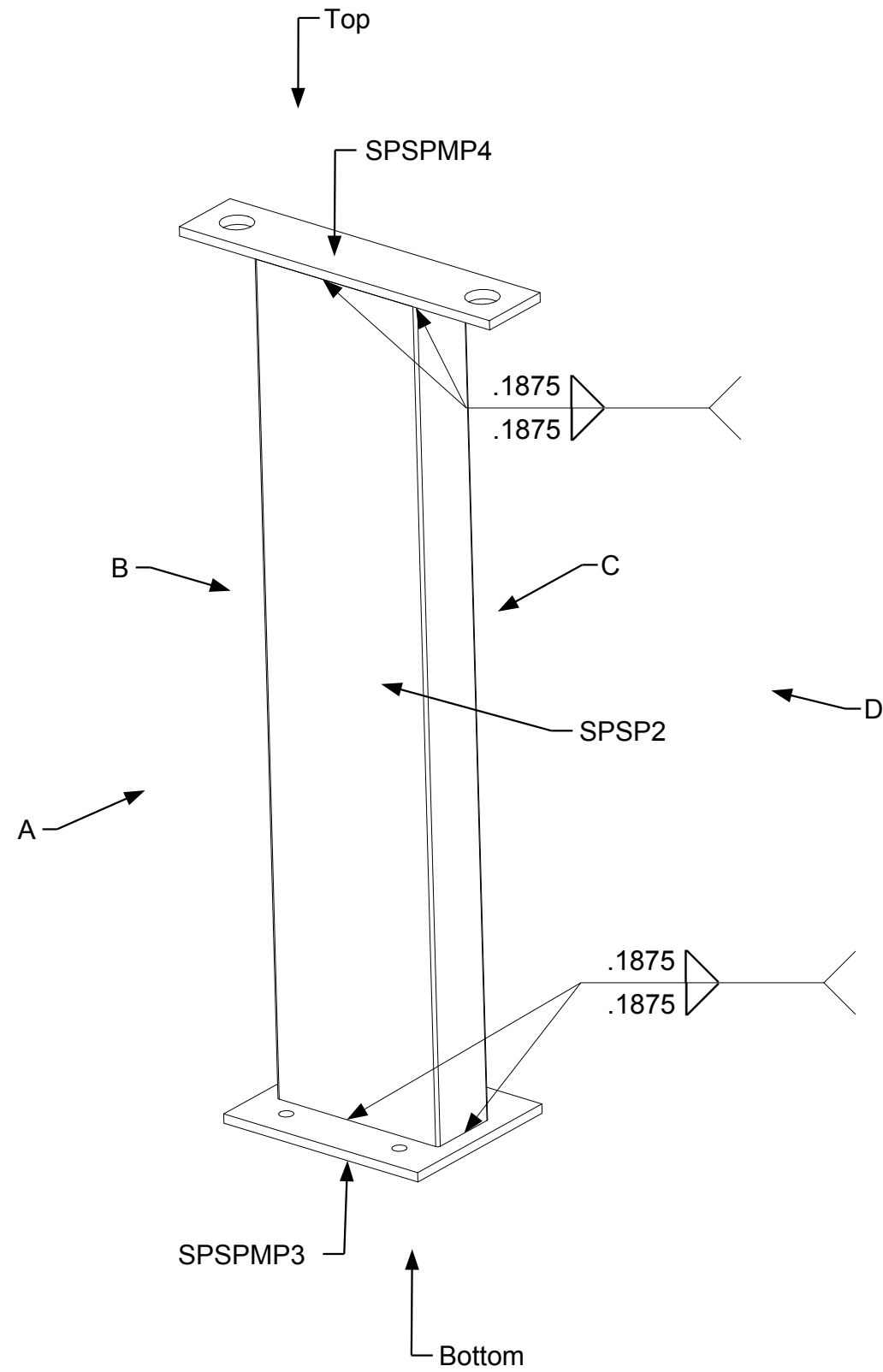

April 11, 2006
PDG.Domus.060323-1

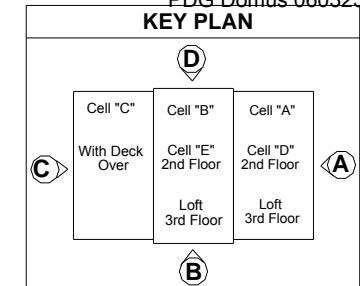

DRAWING

Small front porch-
Assembly
Type 1
Sub-assembly
Support post D
Part identification

MODEL(S): Hartford

PAGE 479

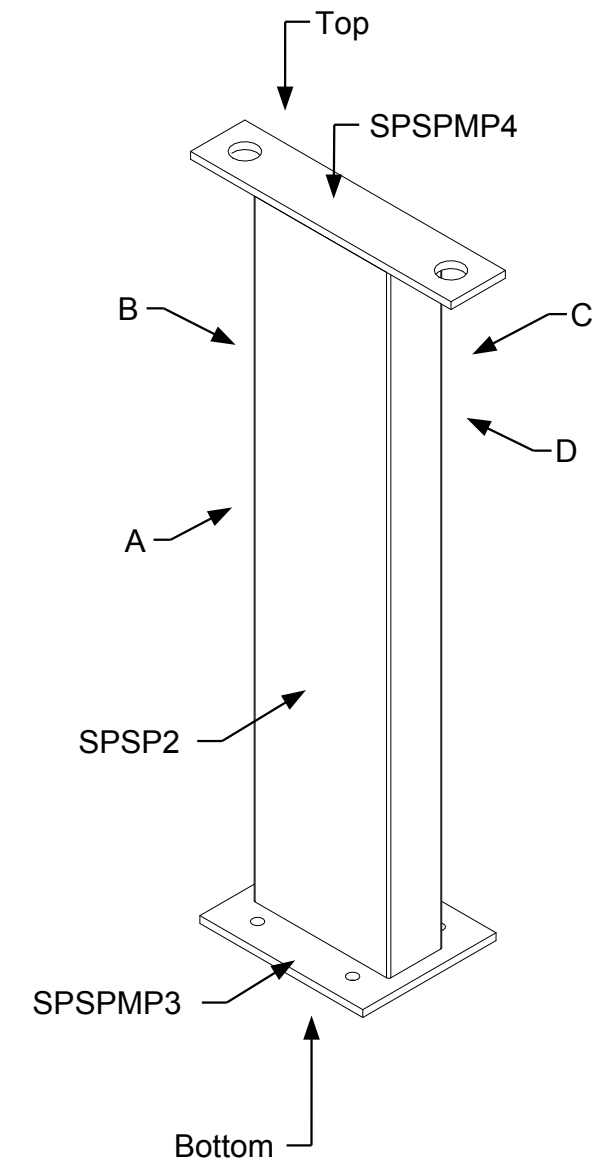
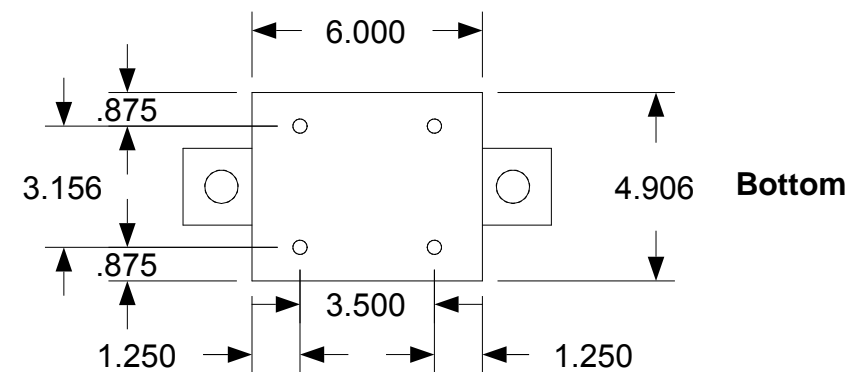
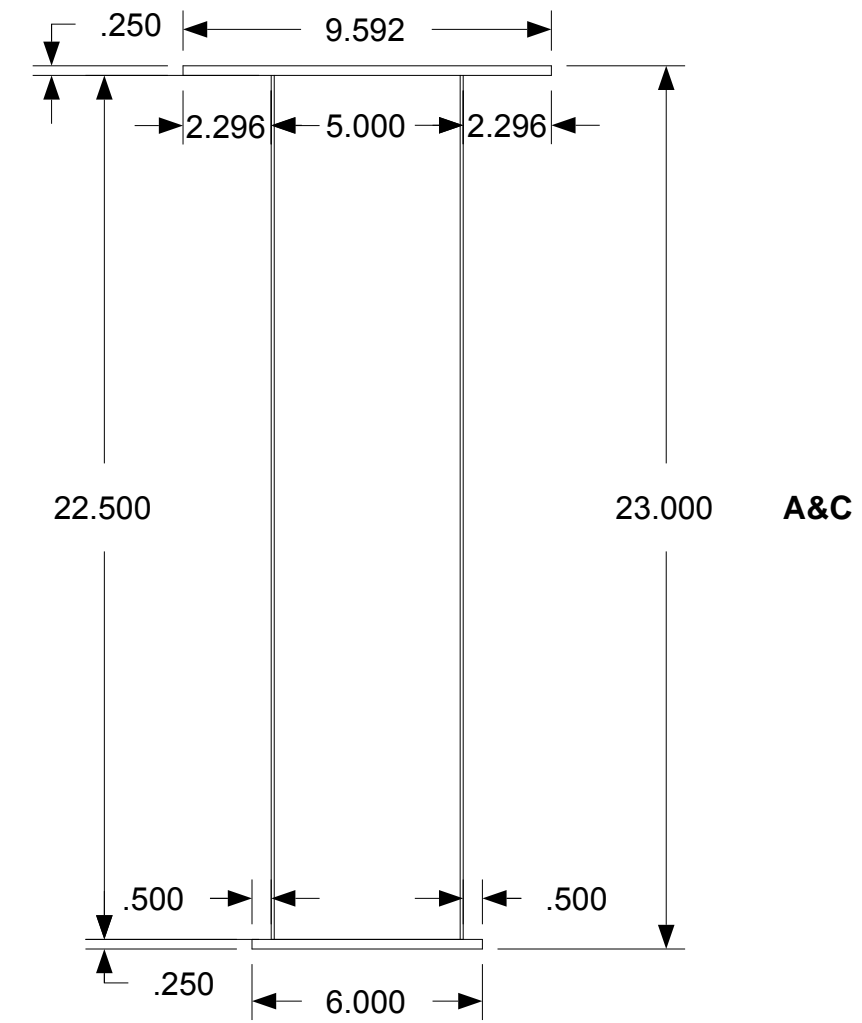
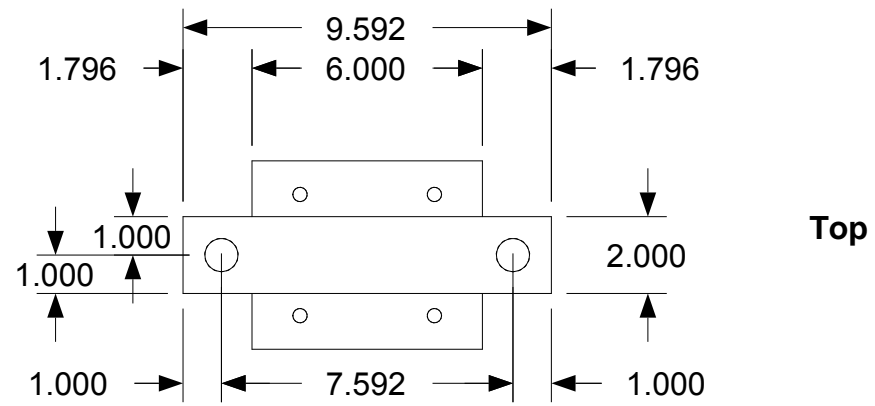
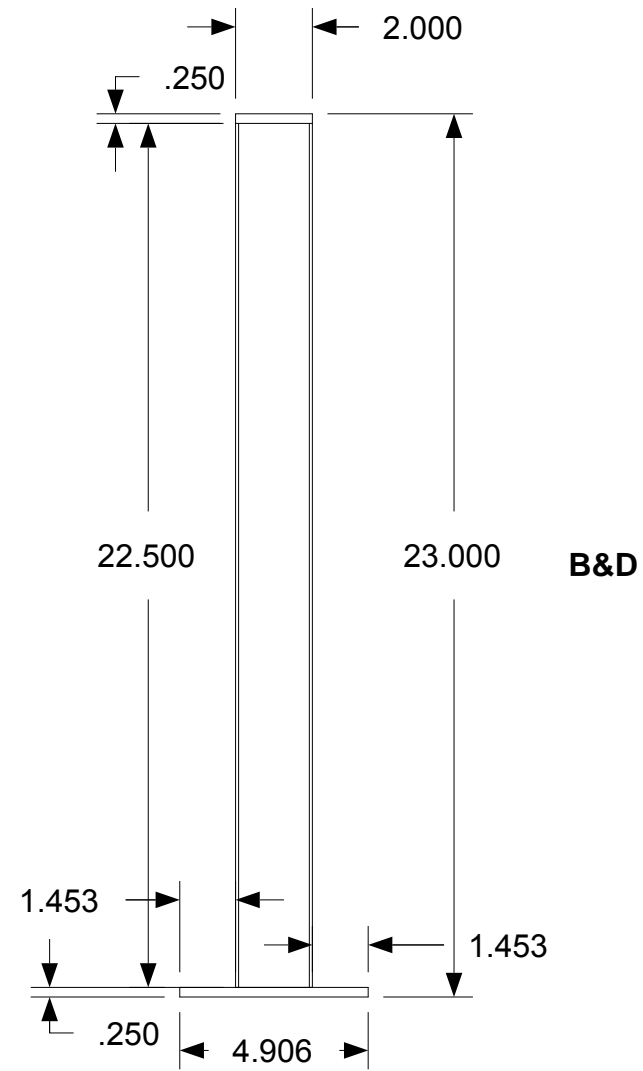

April 11, 2006
PDG.Domus.060323-1

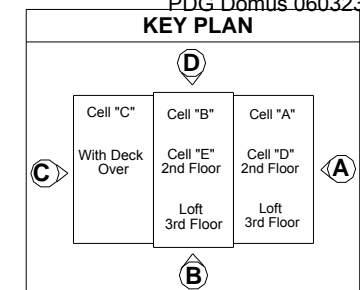

DRAWING

Small front porch-
Assembly
Type 1
Sub-assembly
Support post D
Completed
dimensions

MODEL(S): Hartford

PAGE 480

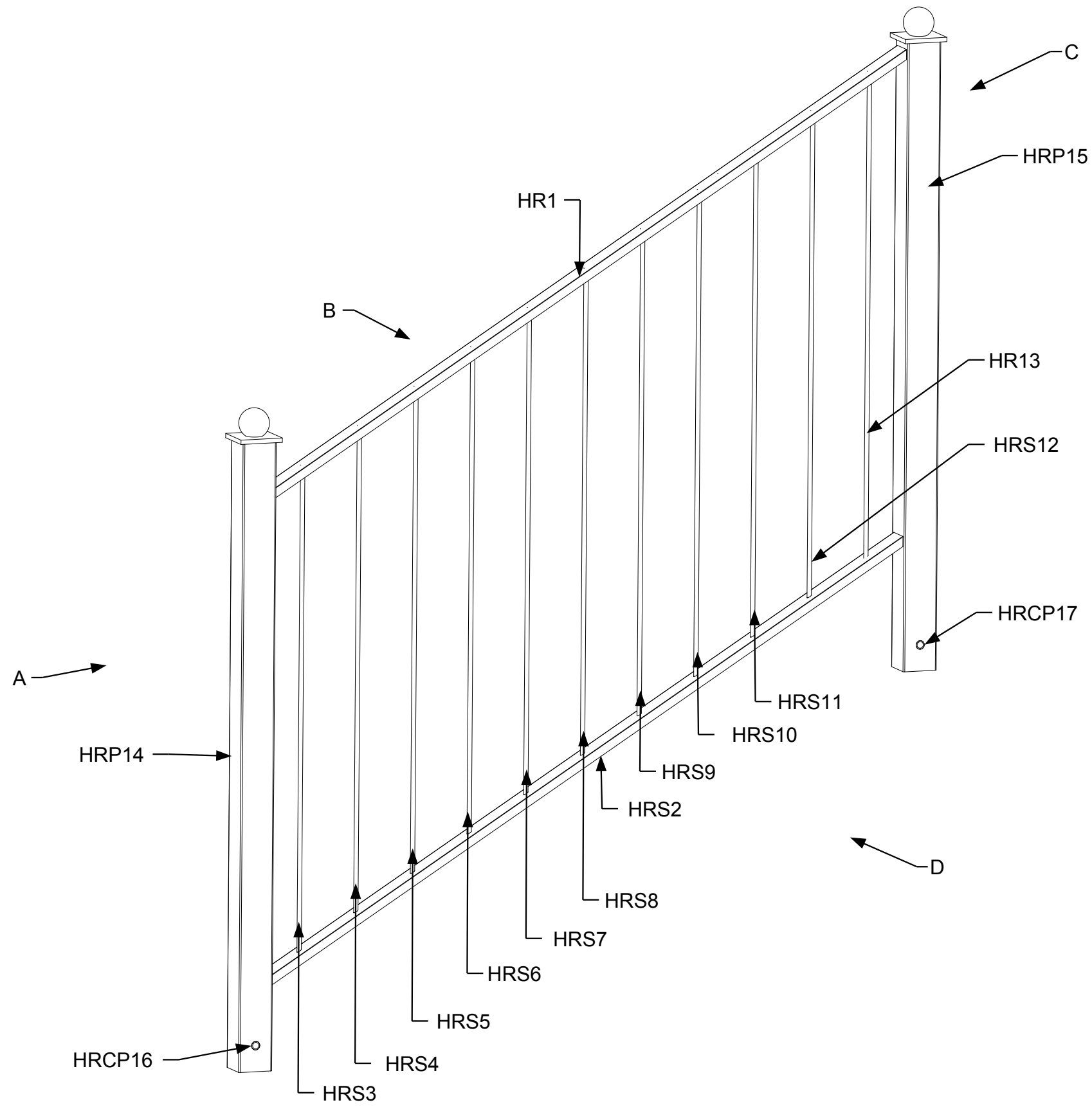

April 11, 2006
PDG.Domus.060323-1

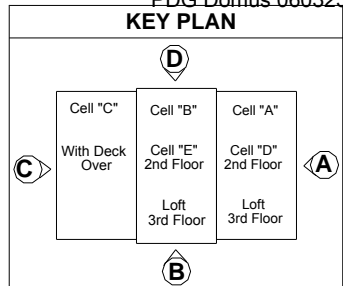

DRAWING

Small front porch-
Assembly
Type 1
Sub-assembly
Handrail B
Part identification

MODEL(S): Hartford

PAGE 481

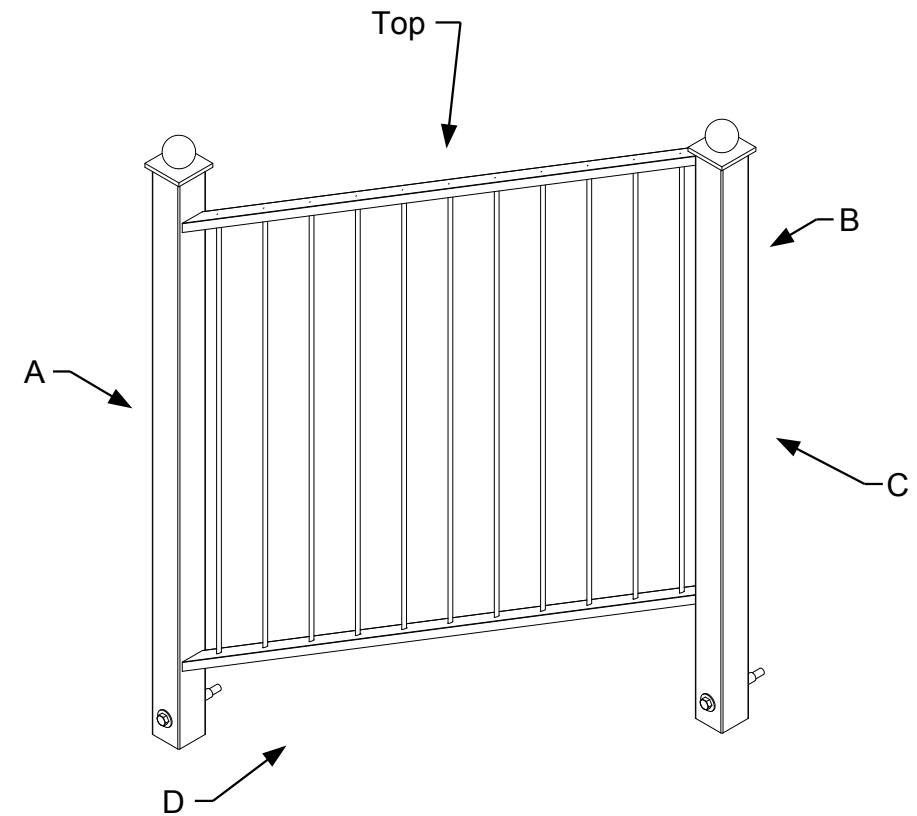
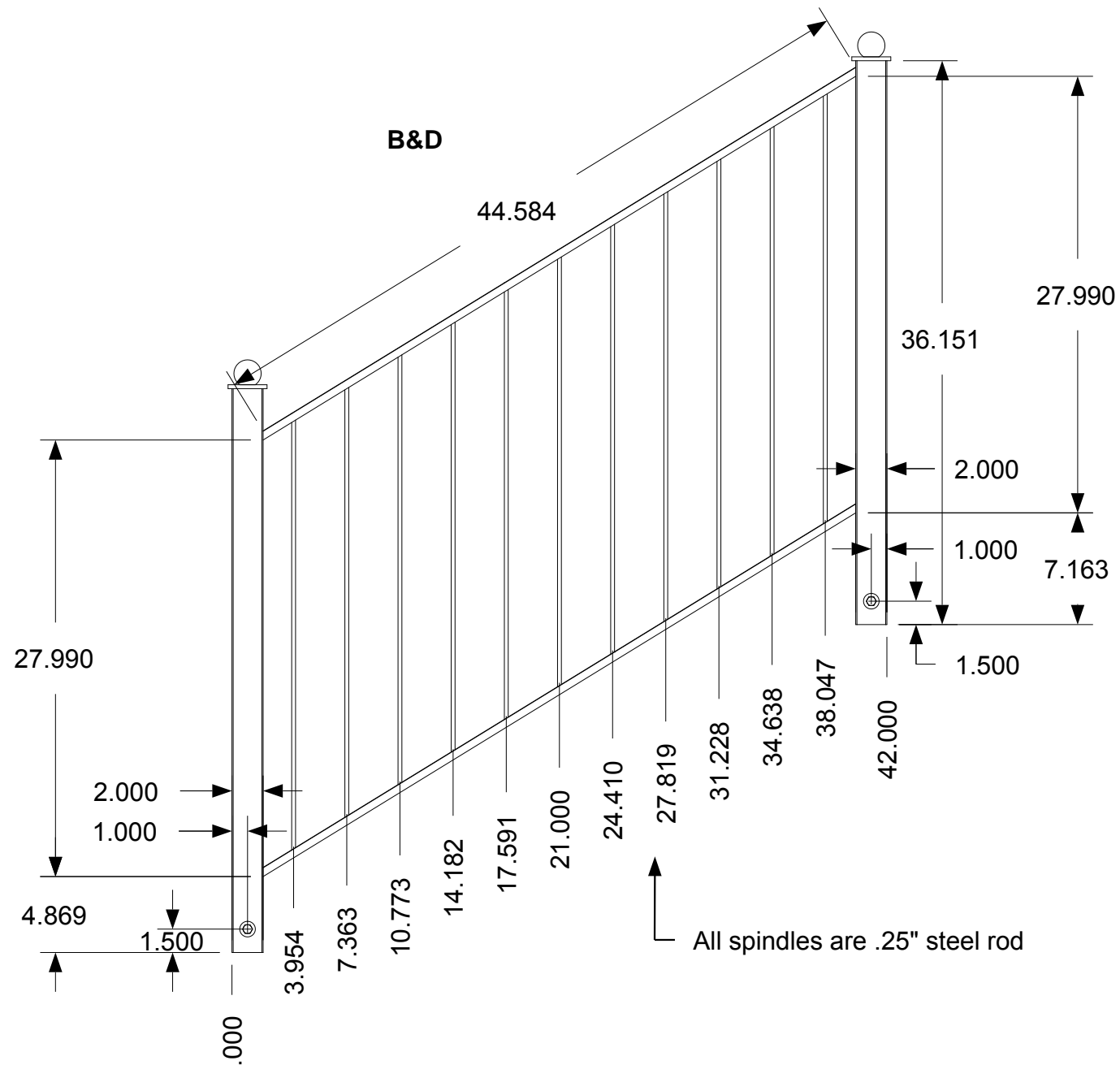
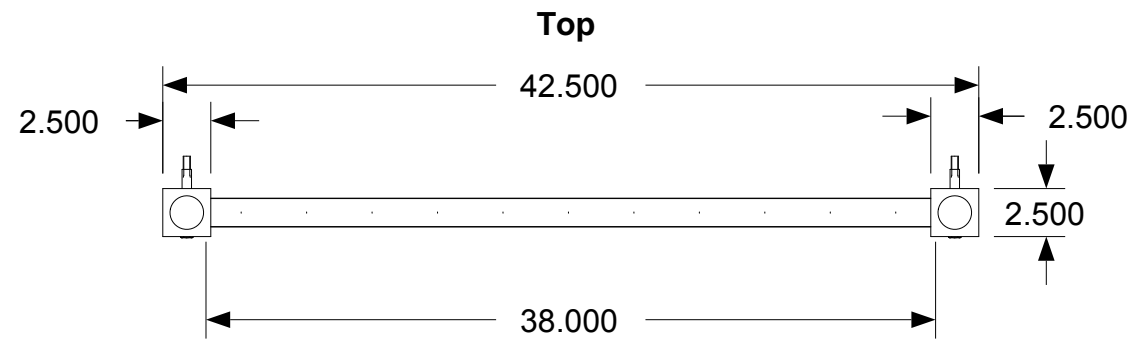
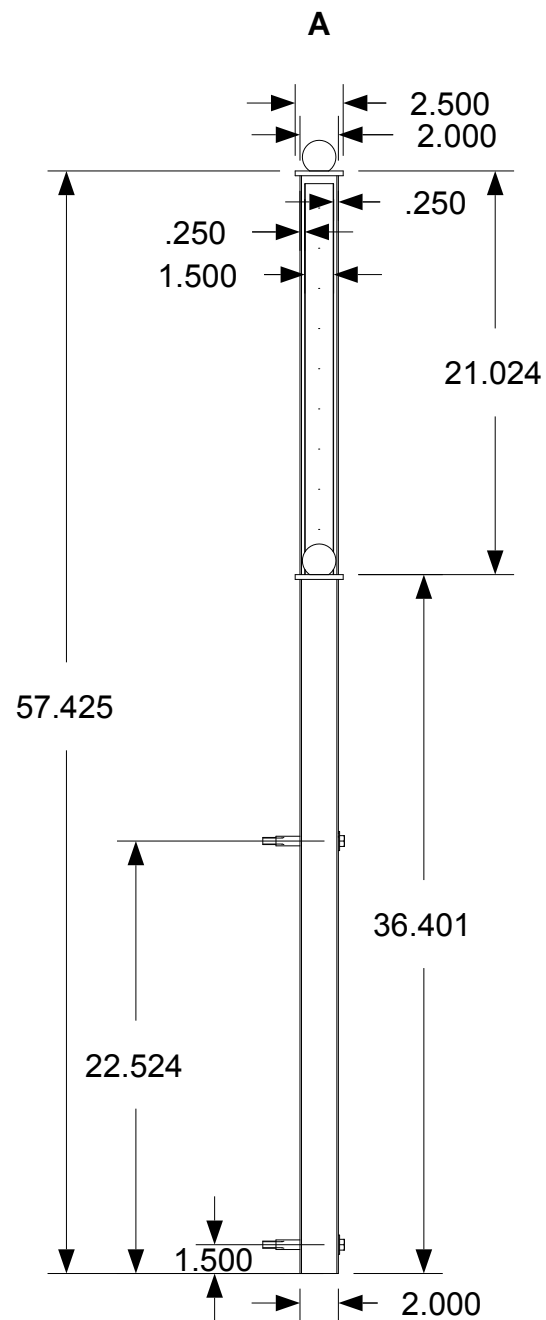

April 11, 2006
PDG.Domus.060323-1

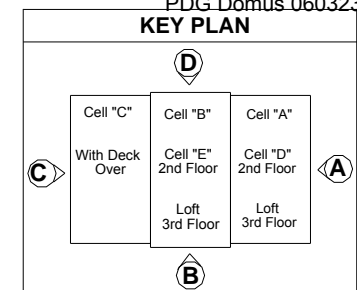

DRAWING

Small front porch-
Assembly
Type 1
Sub-assembly
Handrail B
Completed
dimensions

MODEL(S): Hartford

PAGE 482

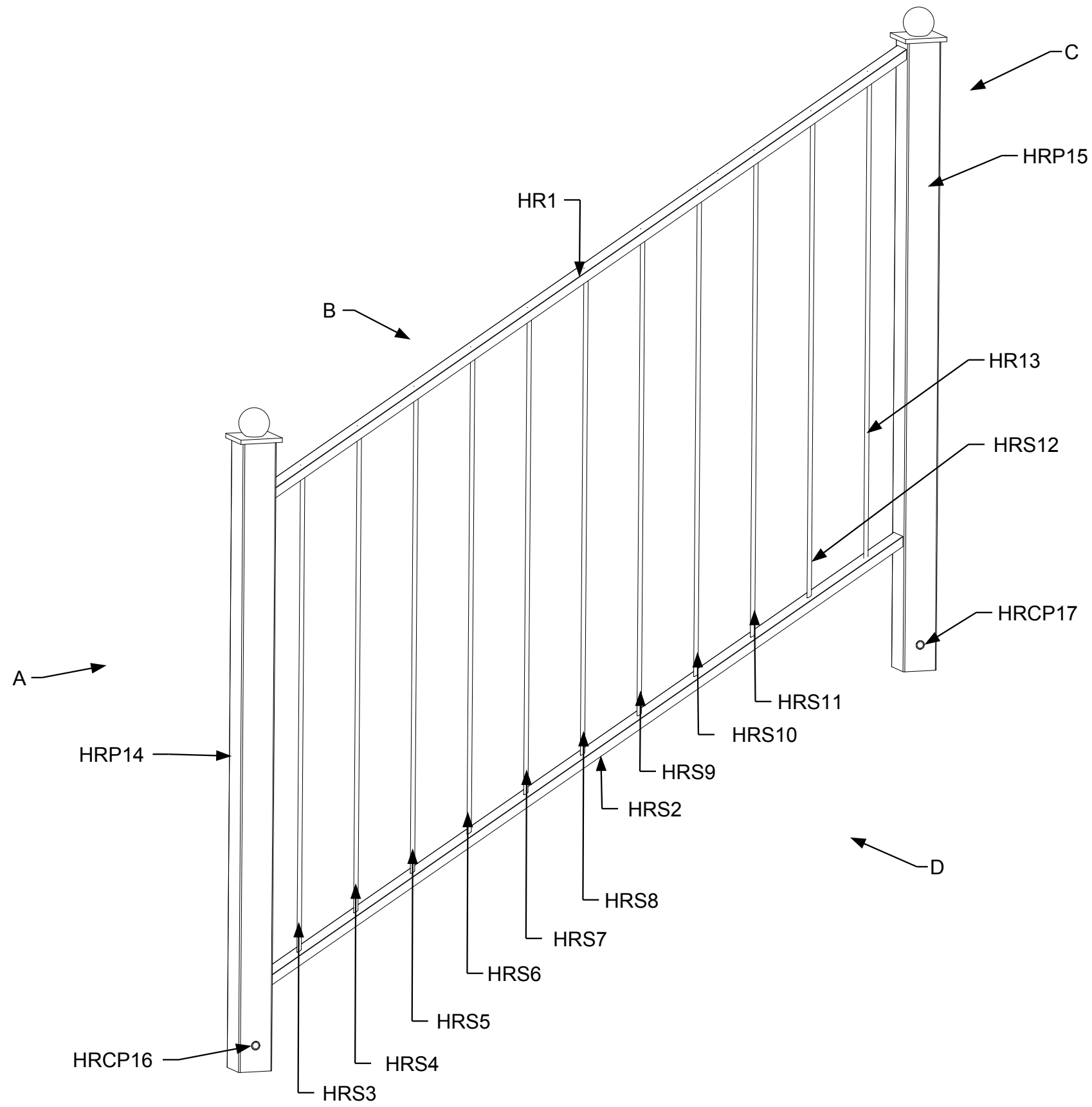

April 11, 2006
PDG Domus.060323-1

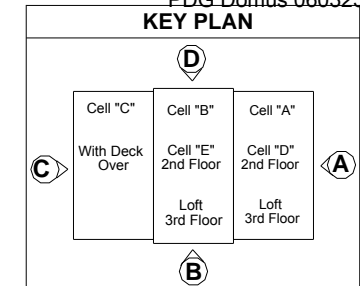

DRAWING

Small front porch-
Assembly
Type 1
Sub-assembly
Handrail D
Part identification

MODEL(S): Hartford

PAGE 483

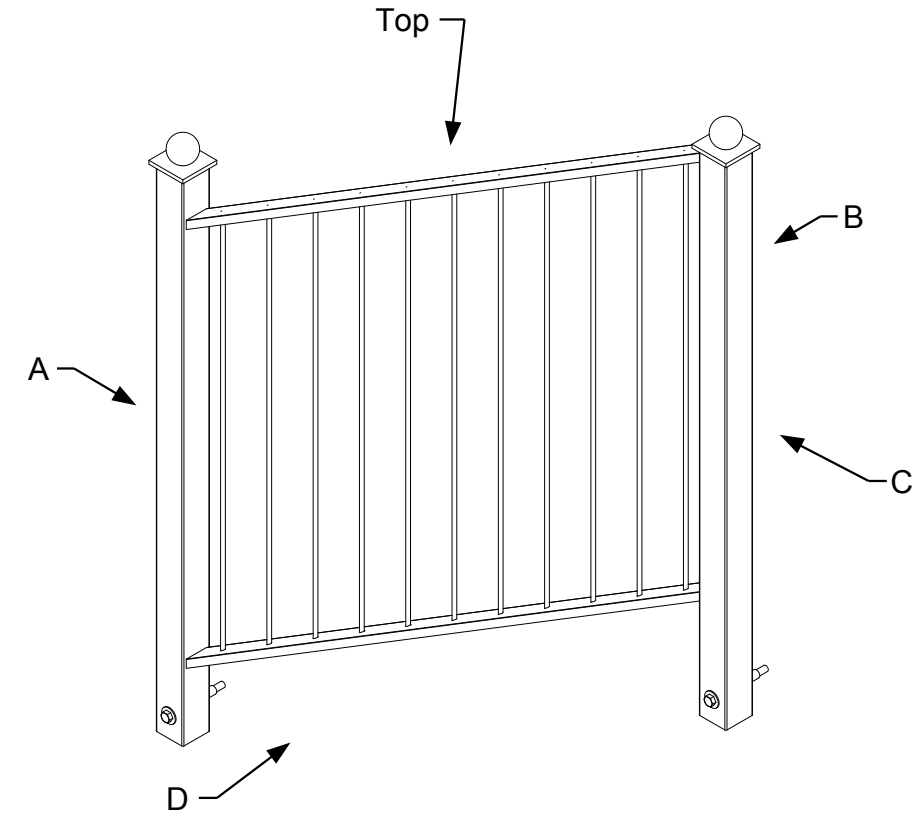
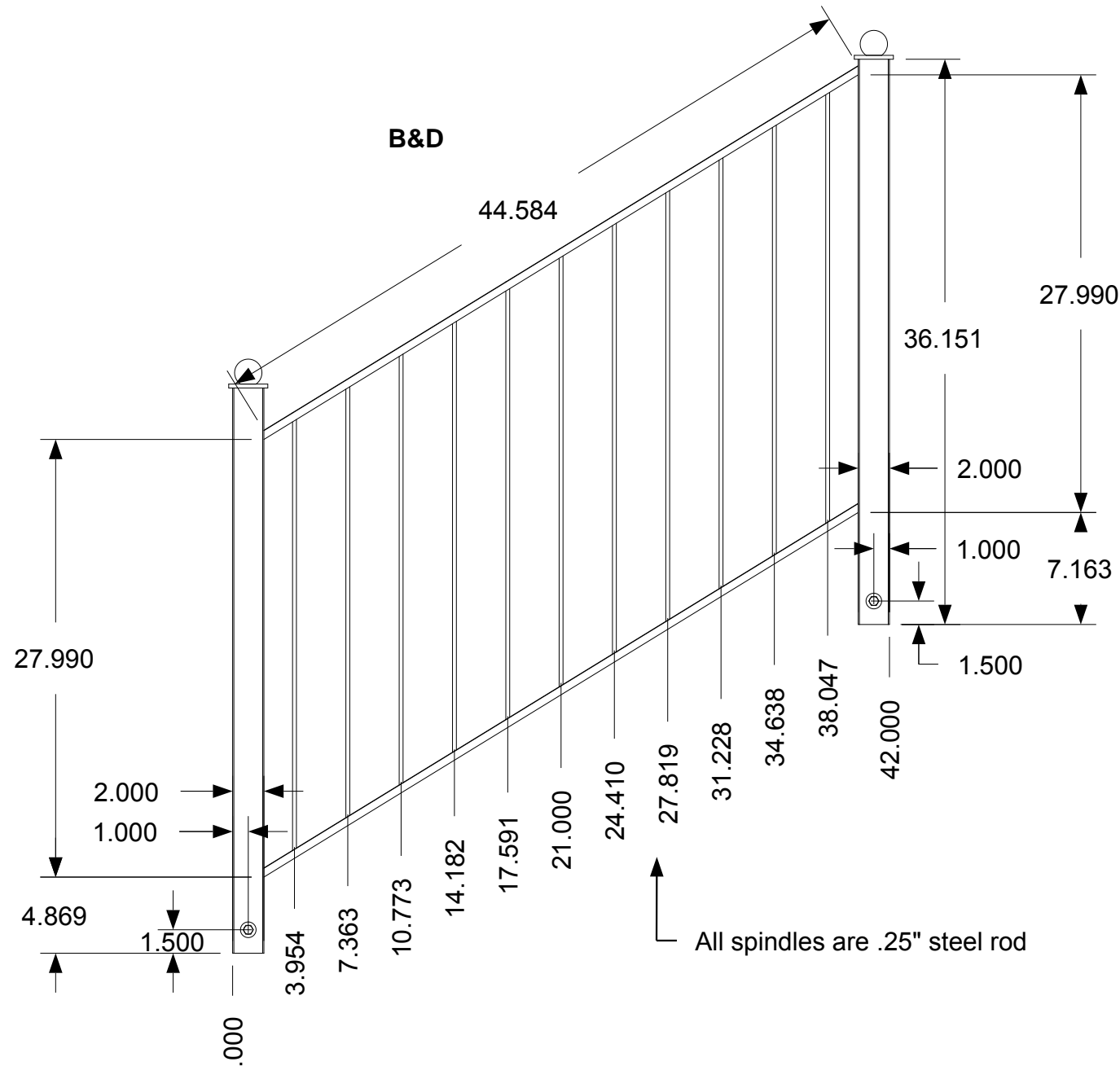
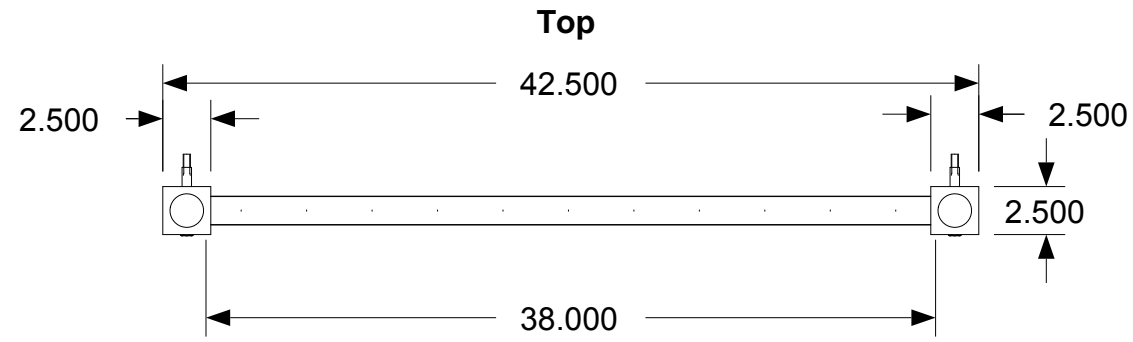
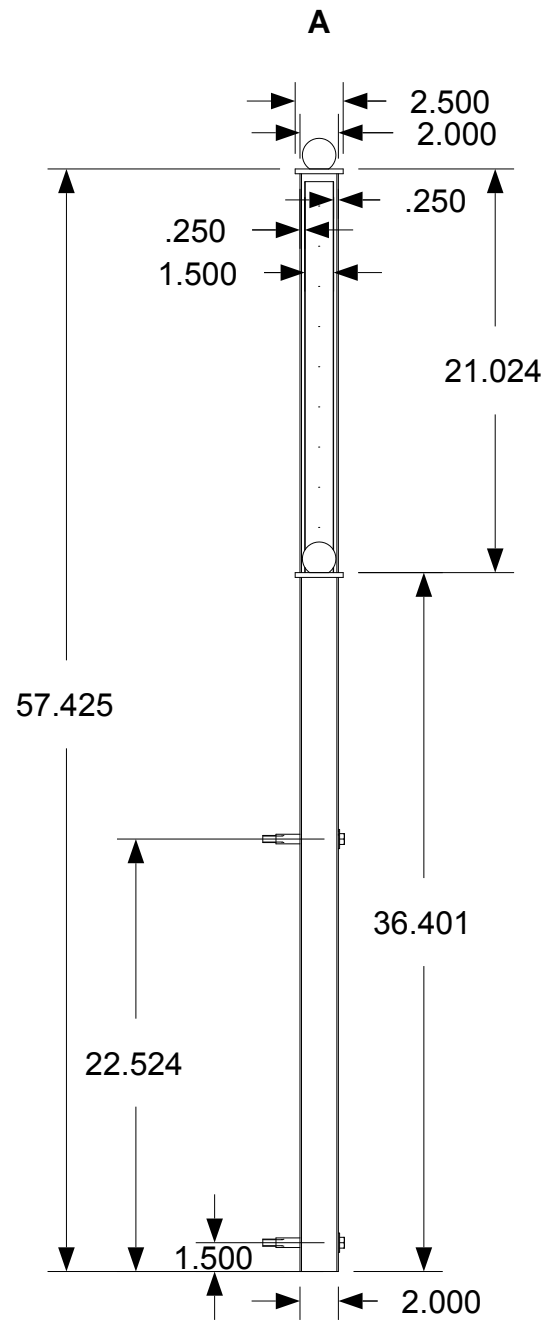

April 11, 2006
PDG.Domus.060323-1

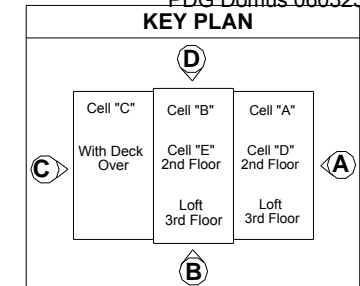

DRAWING
Small front porch-
Assembly
Type 1
Sub-assembly
Handrail D
Completed
dimensions

MODEL(S): Hartford

PAGE 484

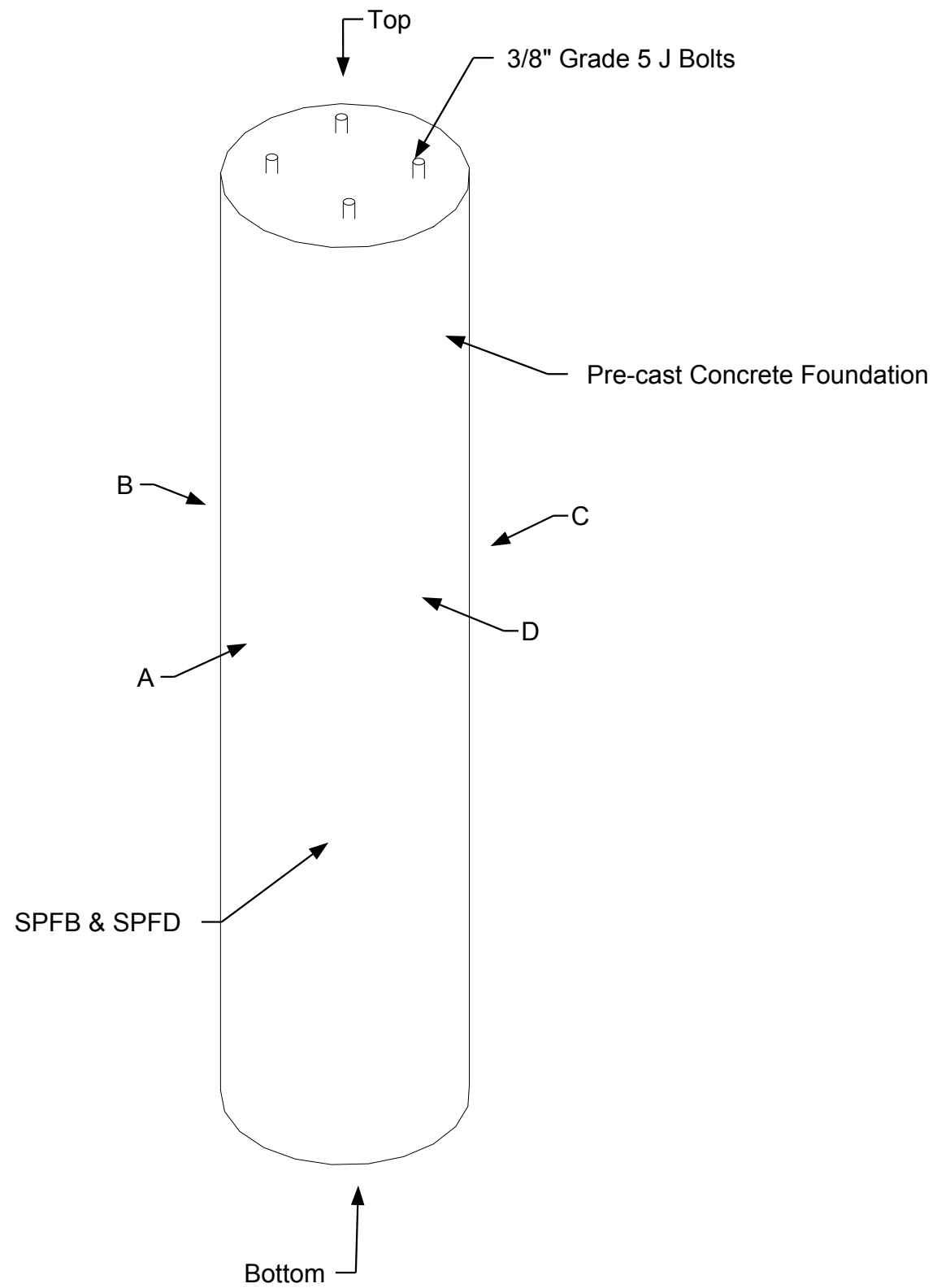

April 11, 2006
PDG.Domus.060323-1

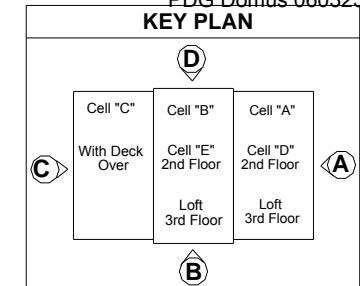

DRAWING
Small front porch- Assembly Type 1 Sub-assembly Foundation Part identification
MODEL(S): Hartford
PAGE 485

sealed with Silaprene Solidseal

Foam filled 2.5LB

composite exterior panels

Composite deck material

Pre-cast concrete pilaster foundation

Foundation

Pre cast concrete steps



April 11, 2006
PDG Domus.060323-1

KEY PLAN

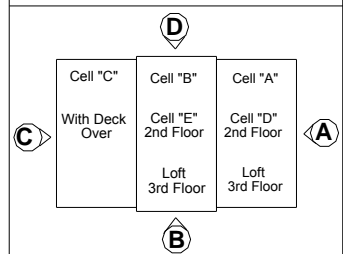

DRAWING

Large front porch-
Assembly
Type 2
Completed view

MODEL(S): Hartford

PAGE 486

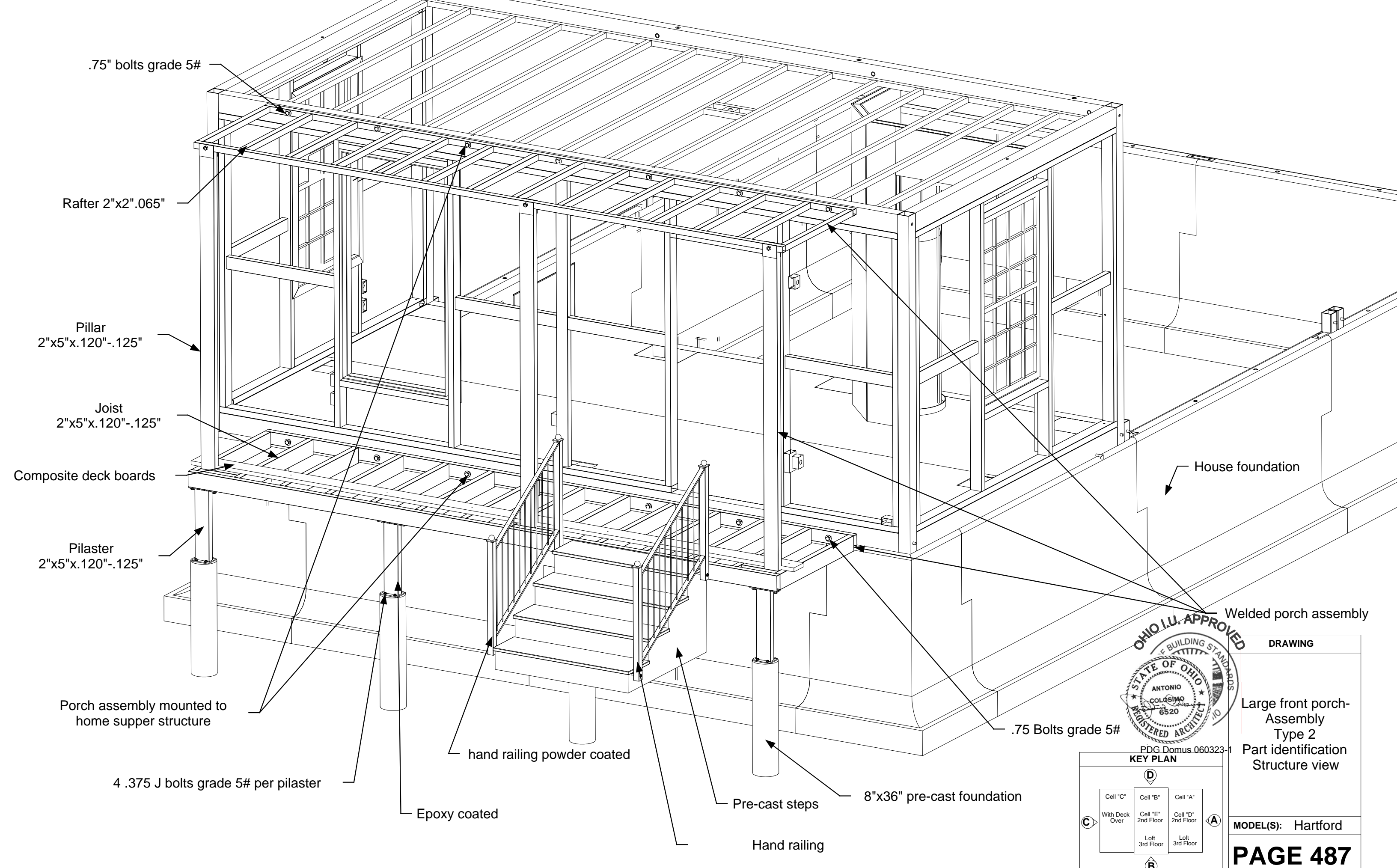

.75" bolts grade 5#

Rafter 2"x2".065"

Pillar
2"x5"x.120"-.125"

Joist
2"x5"x.120"-.125"

Composite deck boards

Pilaster
2"x5"x.120"-.125"

House foundation

Porch assembly mounted to home supper structure

4 .375 J bolts grade 5# per pilaster

Epoxy coated

hand railing powder coated

Pre-cast steps

Hand railing

8"x36" pre-cast foundation

.75 Bolts grade 5#

Welded porch assembly

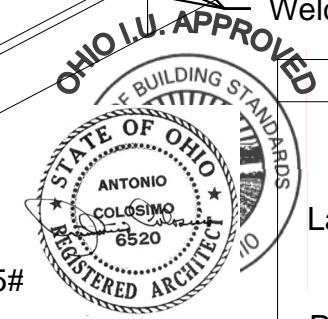

PDG Domus.060323-1
KEY PLAN

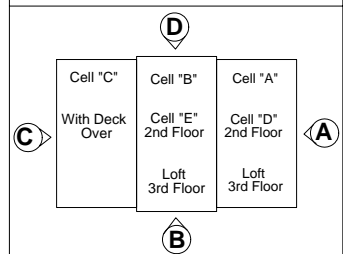

DRAWING
Large front porch-
Assembly
Type 2
Part identification
Structure view

MODEL(S): Hartford

PAGE 487

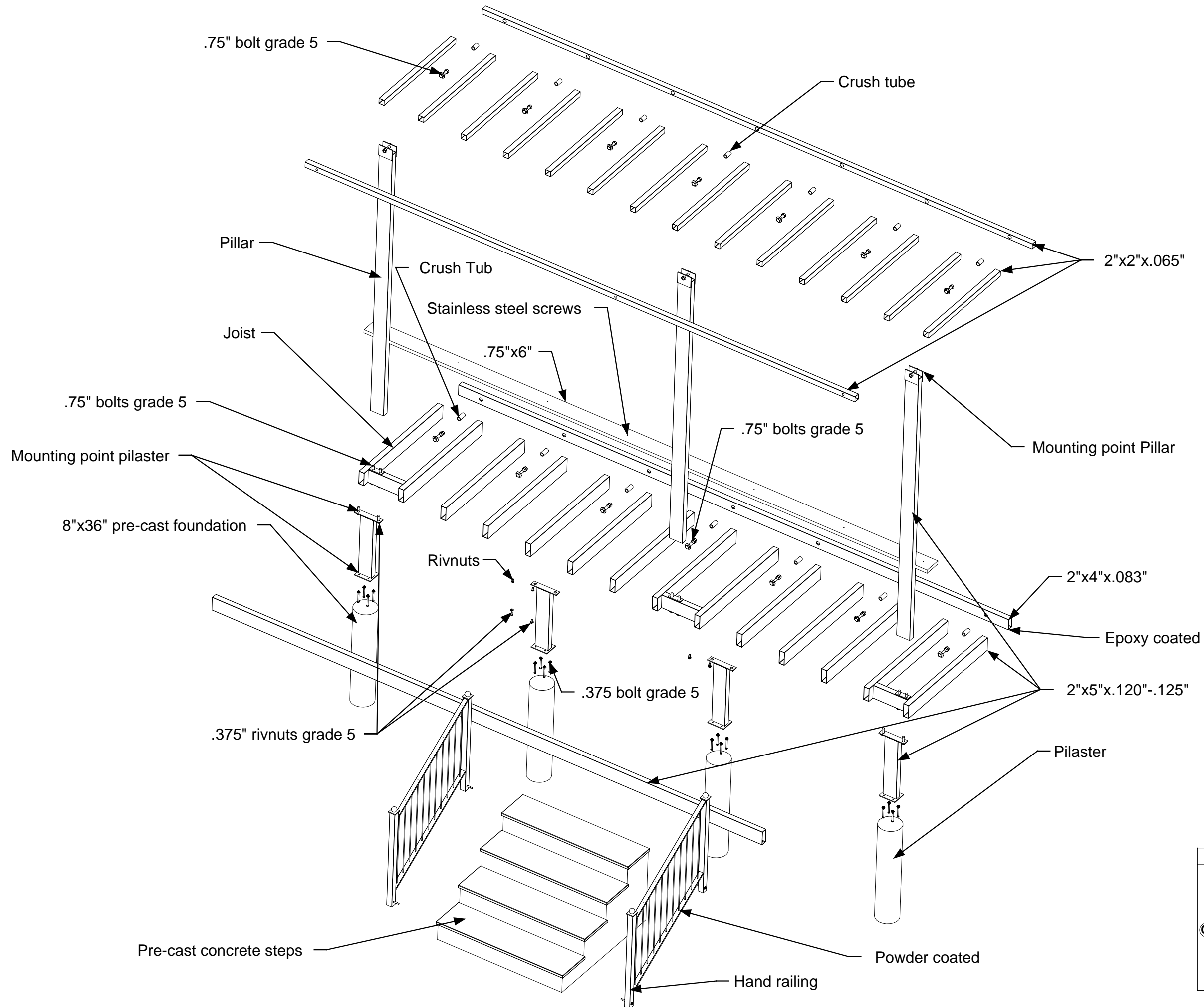

April 11, 2006
 PDG.Domus.060323-1
KEY PLAN

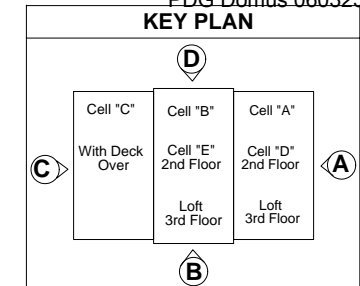

DRAWING

Large front porch-
 Assembly
 Type 2
 Exploded view

MODEL(S): Hartford

PAGE 488

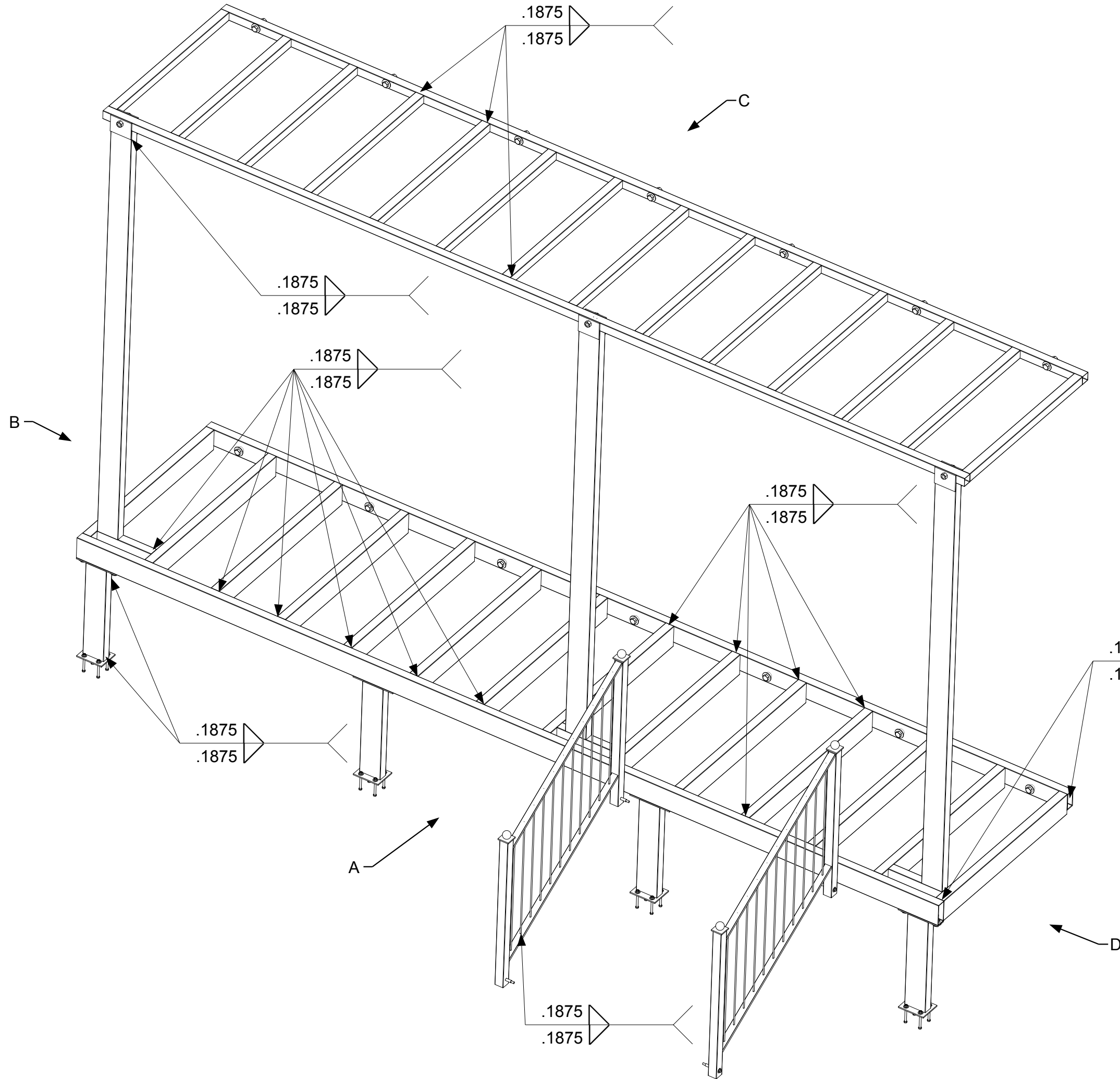

April 11, 2006
PDG Domus.060323-1

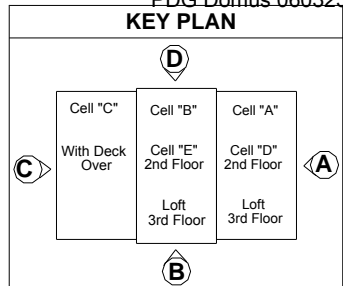

DRAWING

Large front porch-
Assembly
Type 2
Welding

MODEL(S): Hartford

PAGE 489

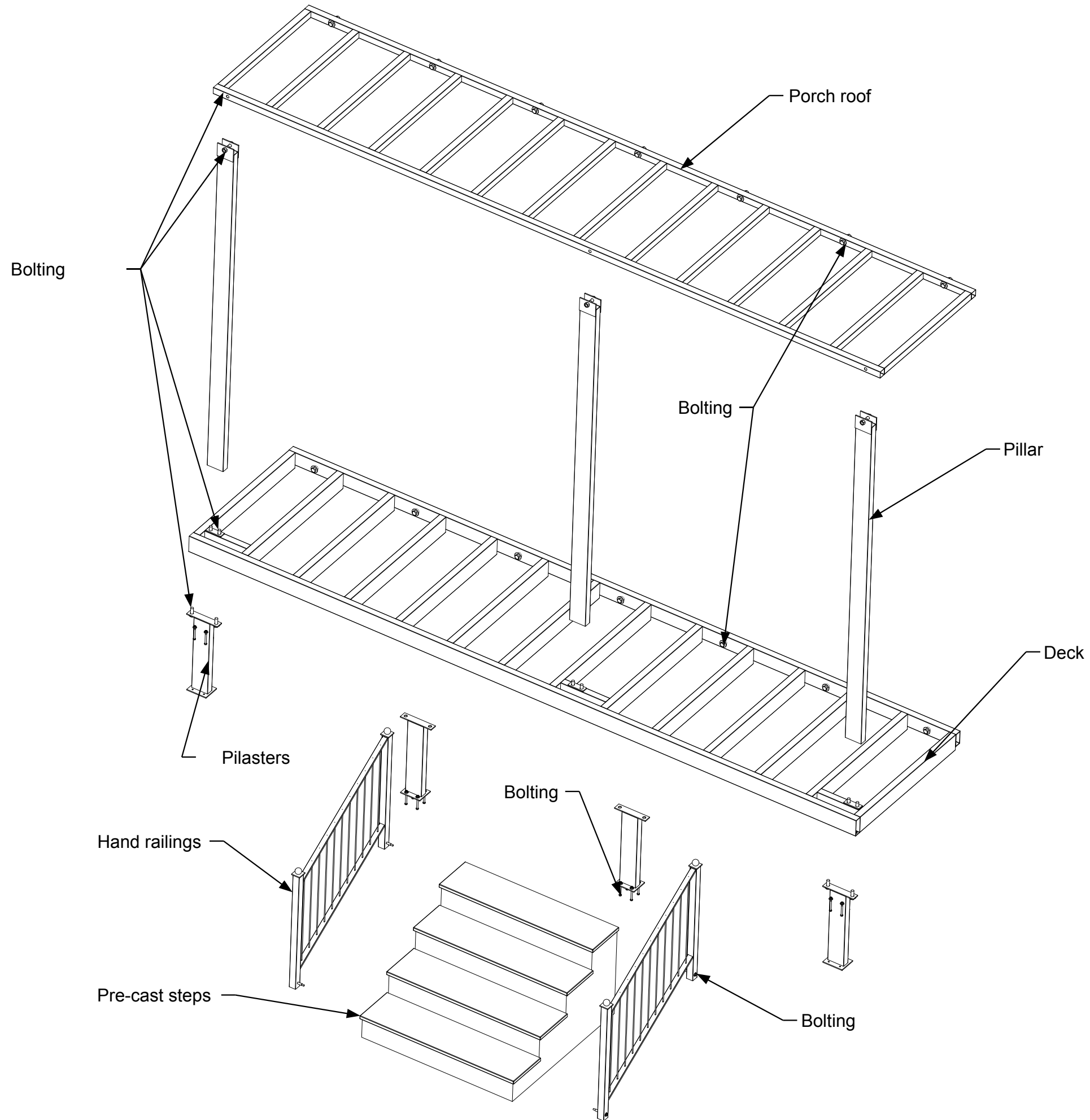

April 11, 2006
 PDG.Domus.060323-1

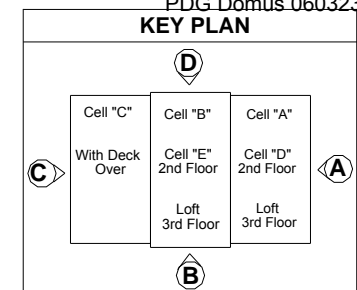

DRAWING
 Large front porch-
 Assembly
 Type 2
 Sub-assemblies
 Exploded view
 MODEL(S): Hartford
PAGE 490

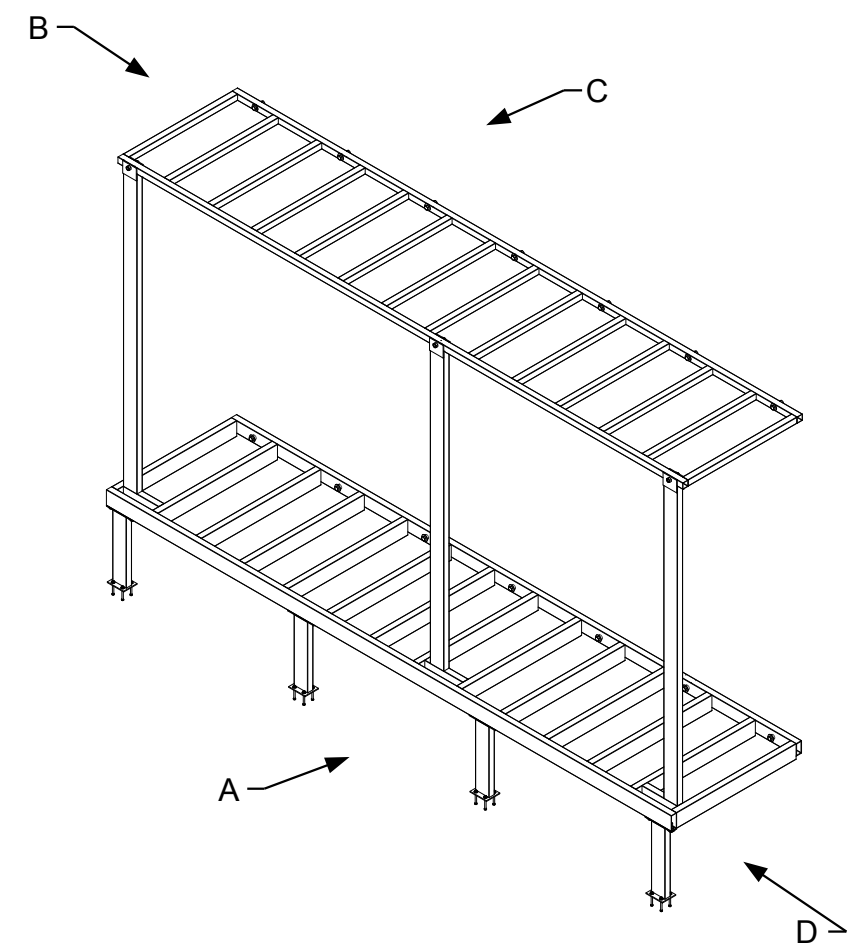
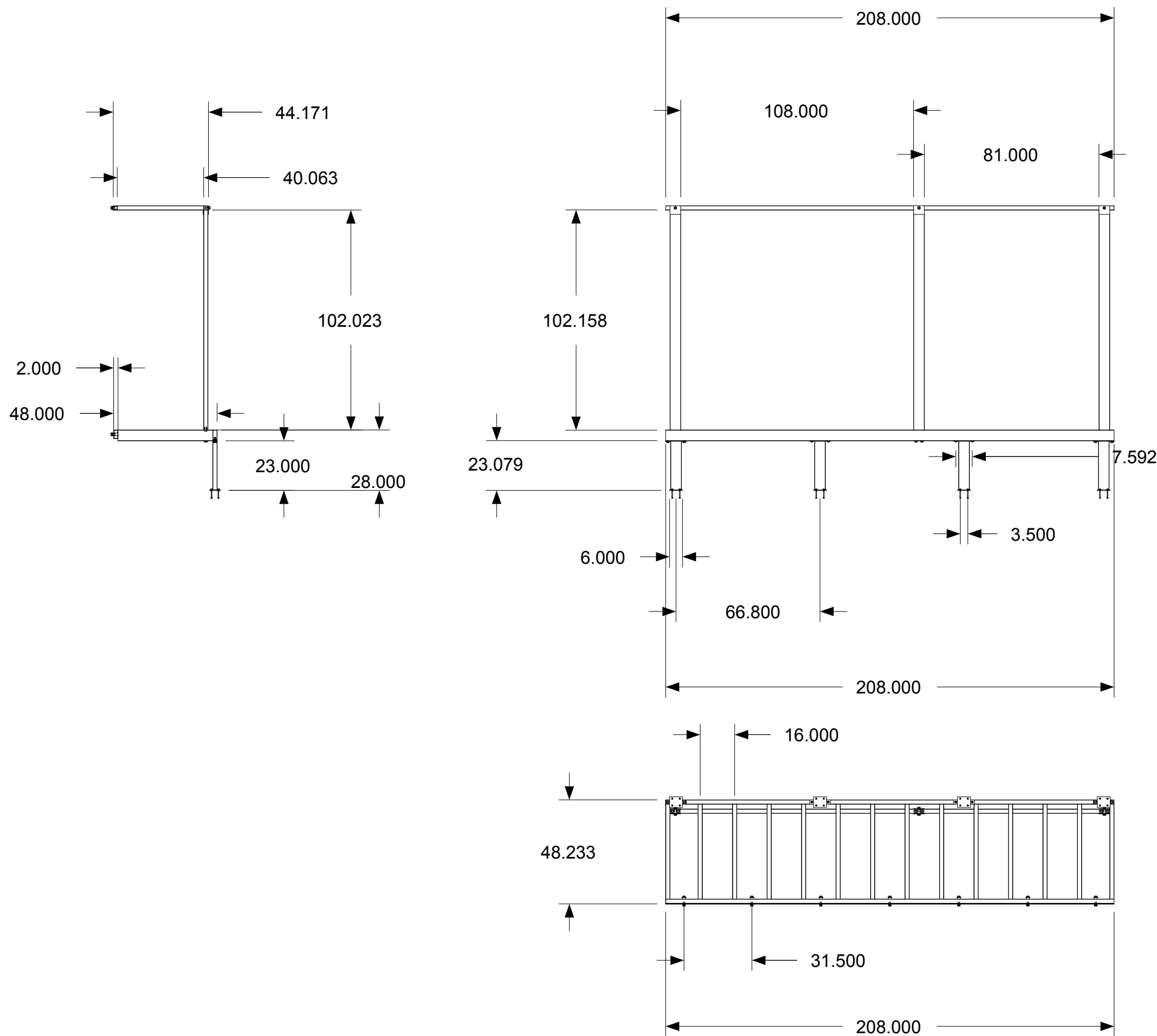

April 11, 2006
PDG Domus.060323-1

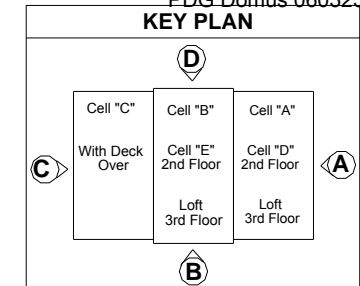

DRAWING

Large front porch-
Assembly
Type 2
Completed
dimensions

MODEL(S): Hartford

PAGE 491

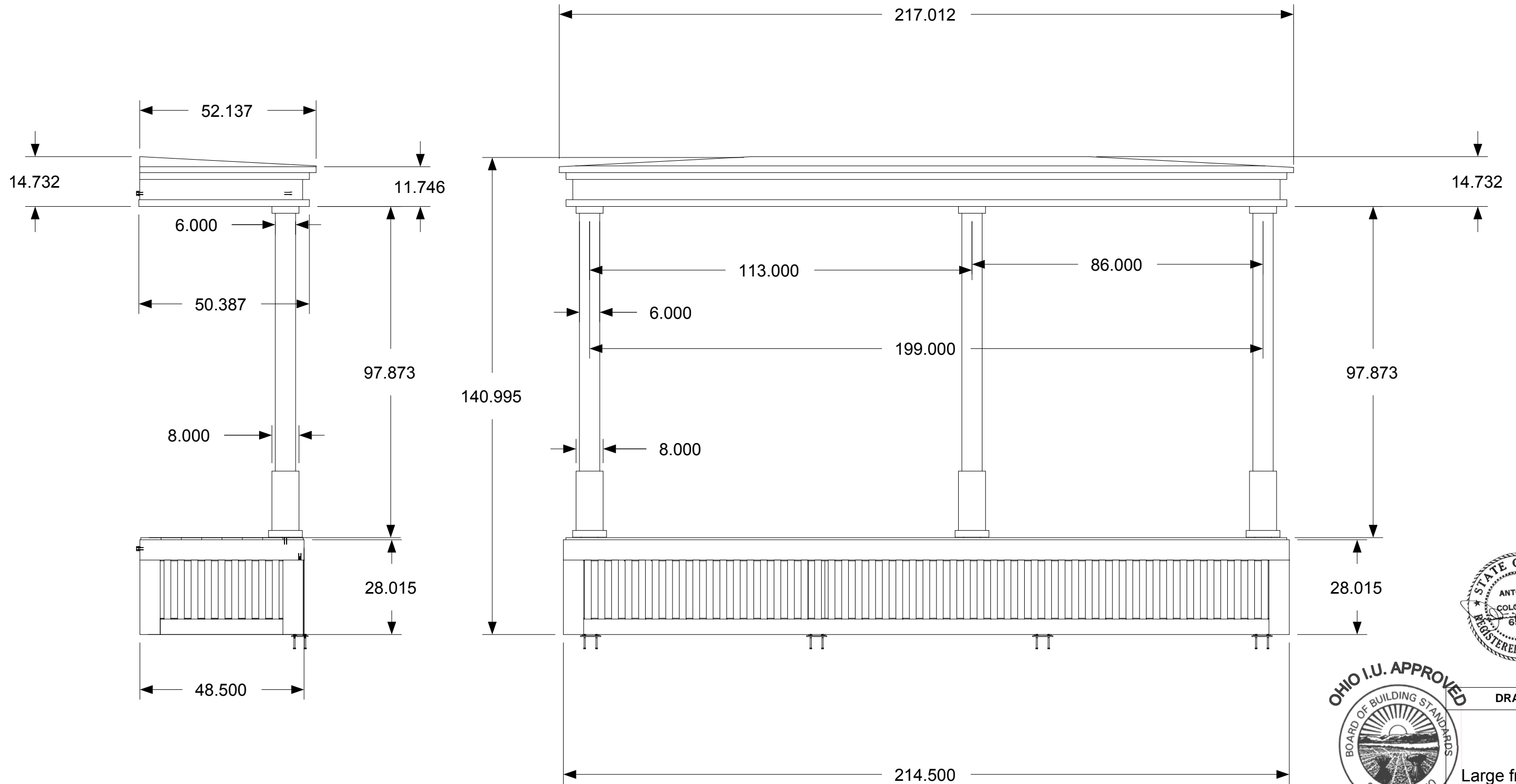

April 11, 2006
PDG.Domus.060323-1

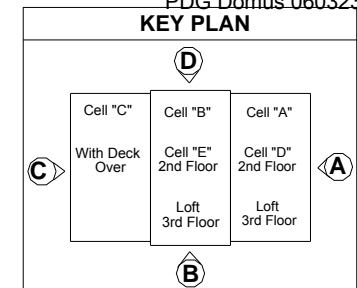

DRAWING
Large front porch- Assembly Type 2 Completed dimensions 2
MODEL(S): Hartford
PAGE 492

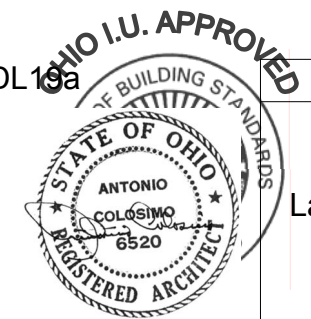
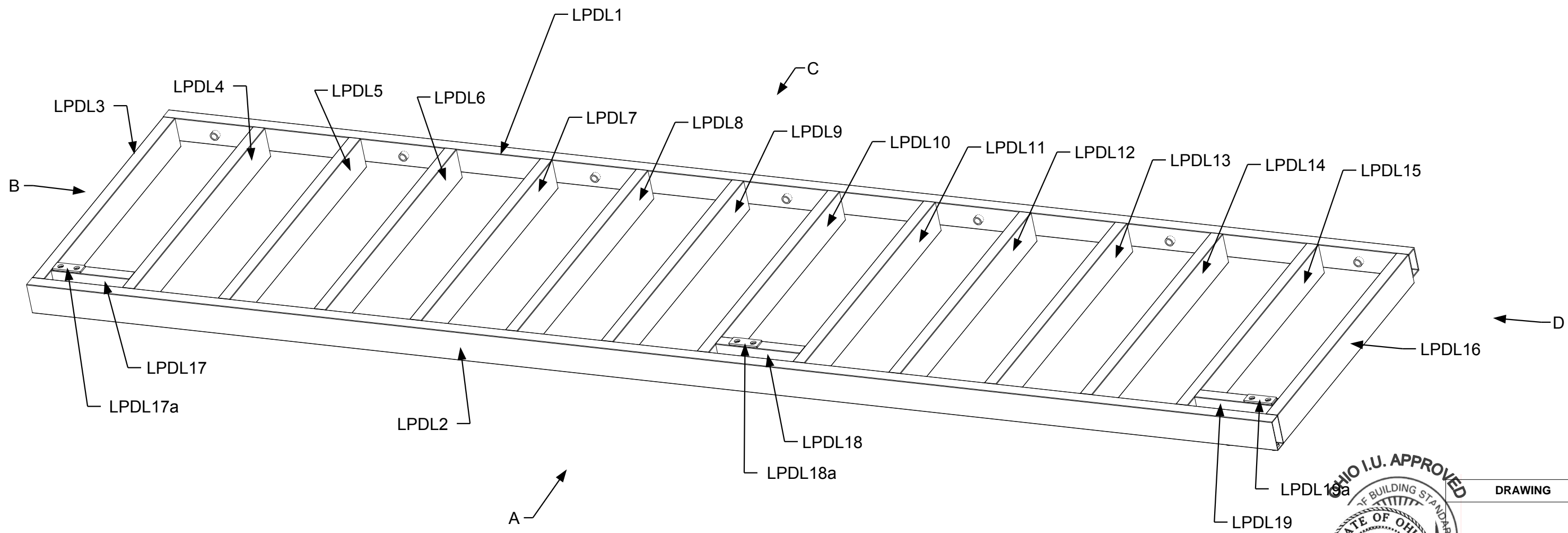

PDG Domus.060323-1

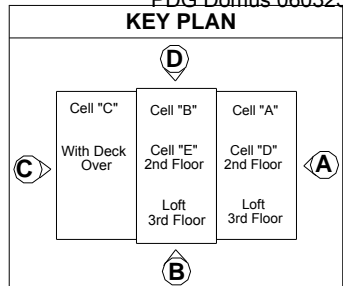

DRAWING

Large front porch-
Assembly
Type 2
Sub-assembly
Deck Landing
Part identification

MODEL(S): Hartford

PAGE 493

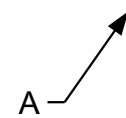
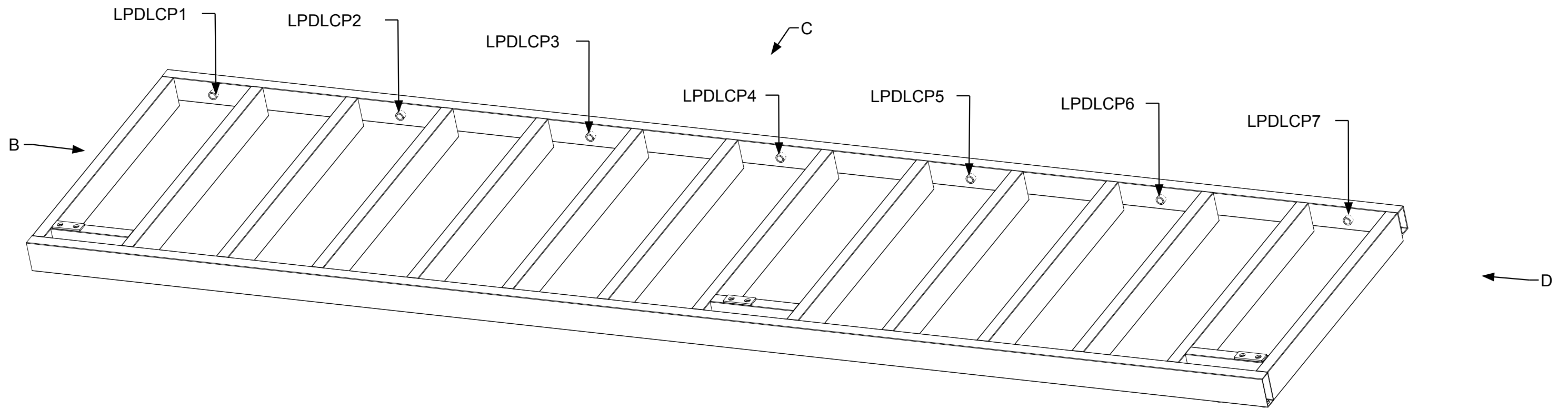

PDG.Domus.060323-1

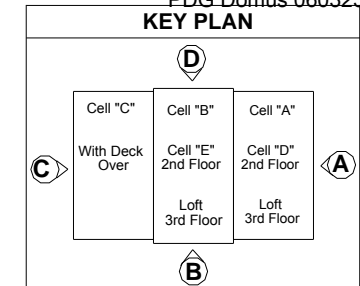

DRAWING

Large front porch-
 Assembly
 Type 2
 Sub-assembly
 Deck landing
 Part identification
 Detail 1

MODEL(S): Hartford

PAGE 494

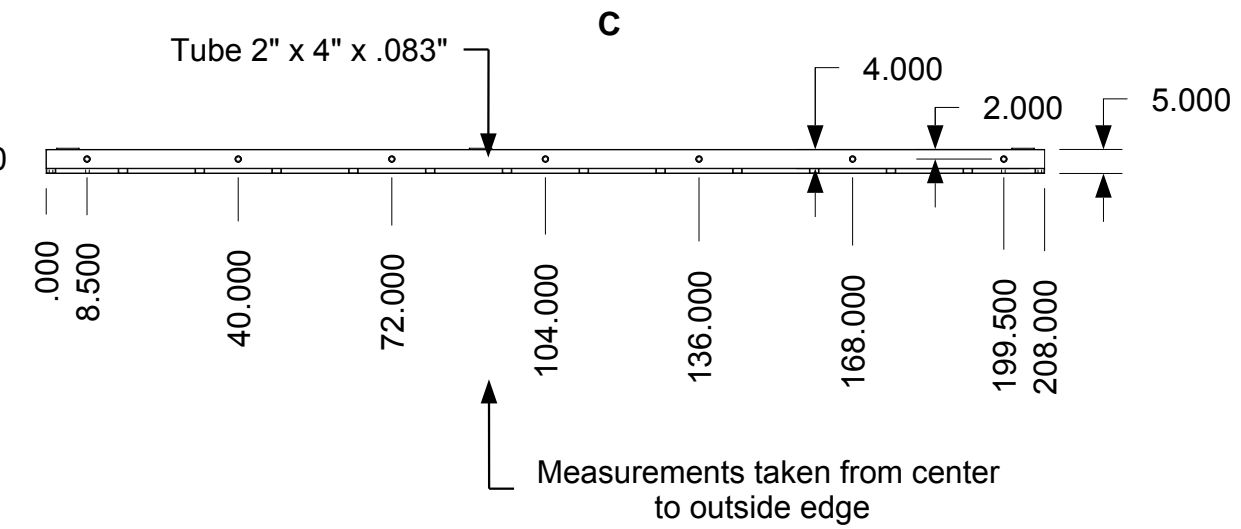
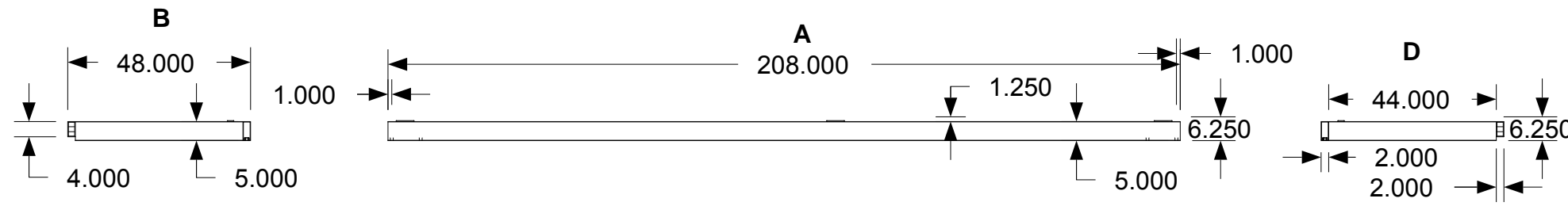
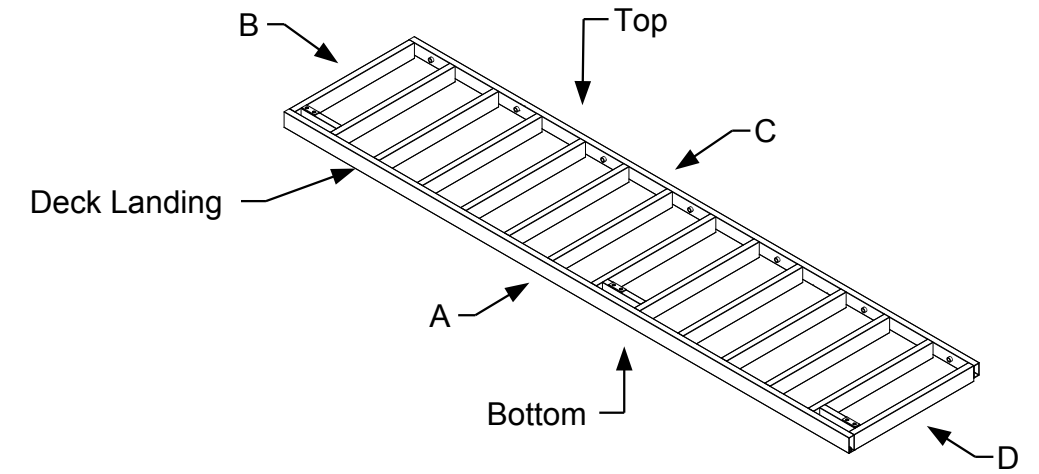
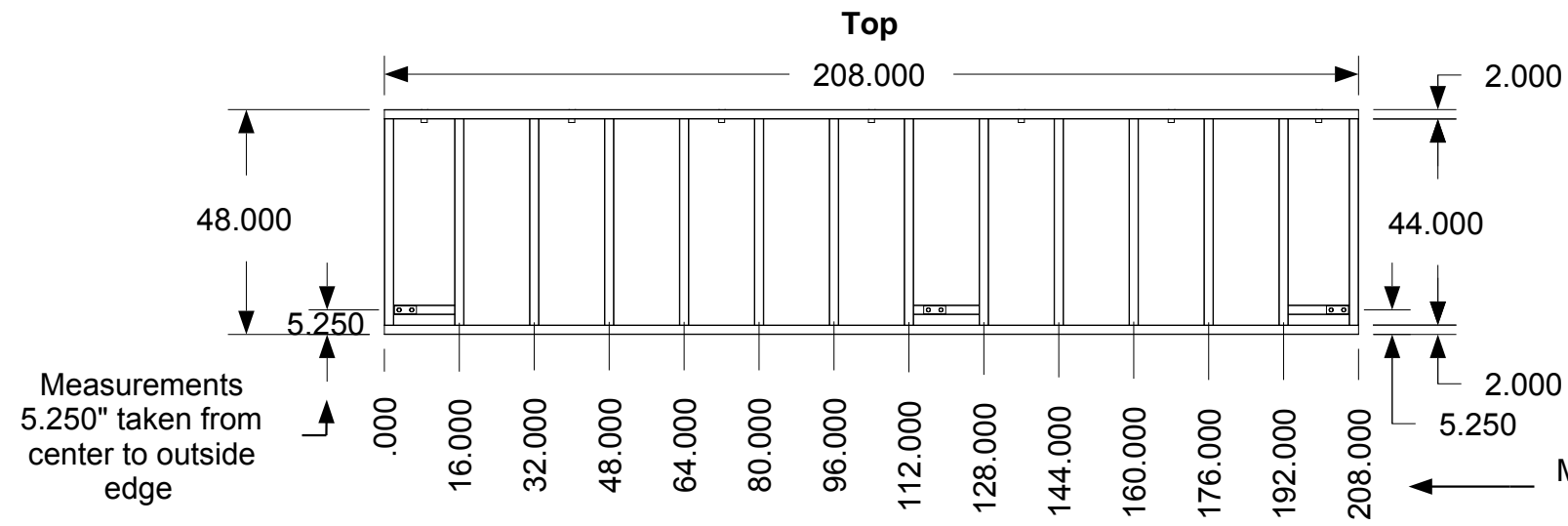

All tubes 2" x 5" x .120"

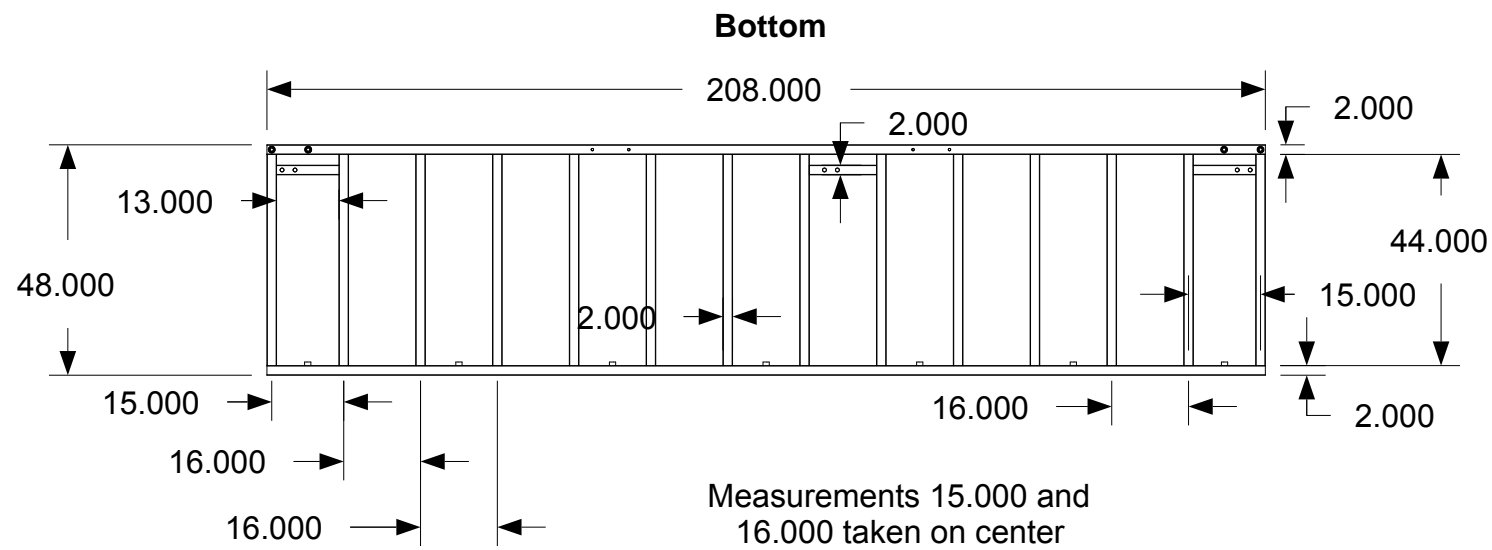

OHIO I.U. APPROVED

STATE OF OHIO

ANTONIO COLOSIMO

REGISTERED ARCHITECT

6520

PDG Domus.060323-1

KEY PLAN

Cell "C" With Deck Over

Cell "B" Cell "E" 2nd Floor Loft 3rd Floor

Cell "A" Cell "D" 2nd Floor Loft 3rd Floor

DRAWING

Large front porch-Assembly Type 2 Sub-assembly Deck landing Completed dimensions

MODEL(S): Hartford

PAGE 495

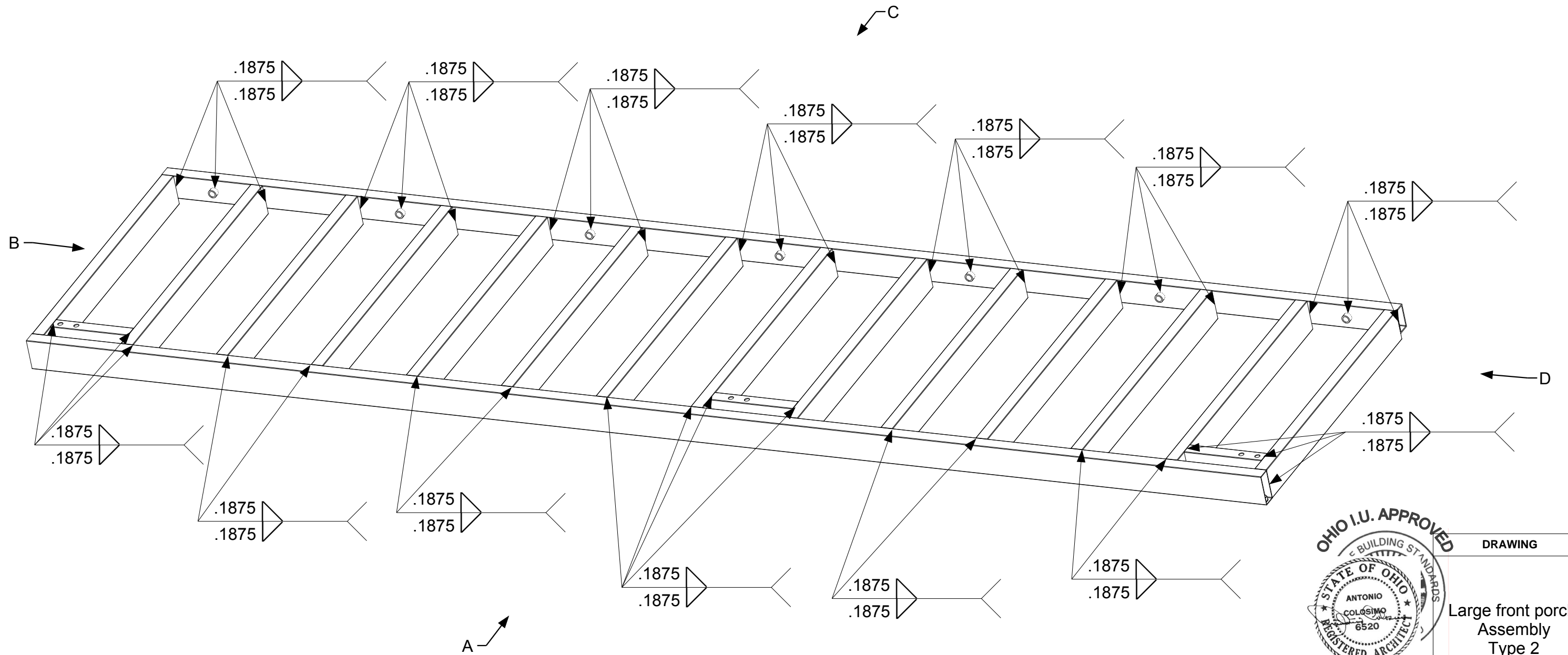

PDG Domus.060323-1

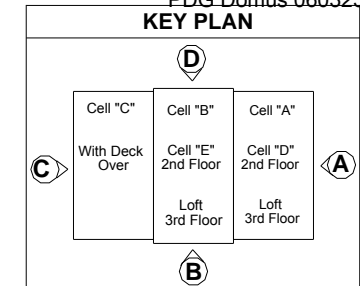

DRAWING

Large front porch-
Assembly
Type 2
Sub-assembly
Deck landing
Welding

MODEL(S): Hartford

PAGE 496

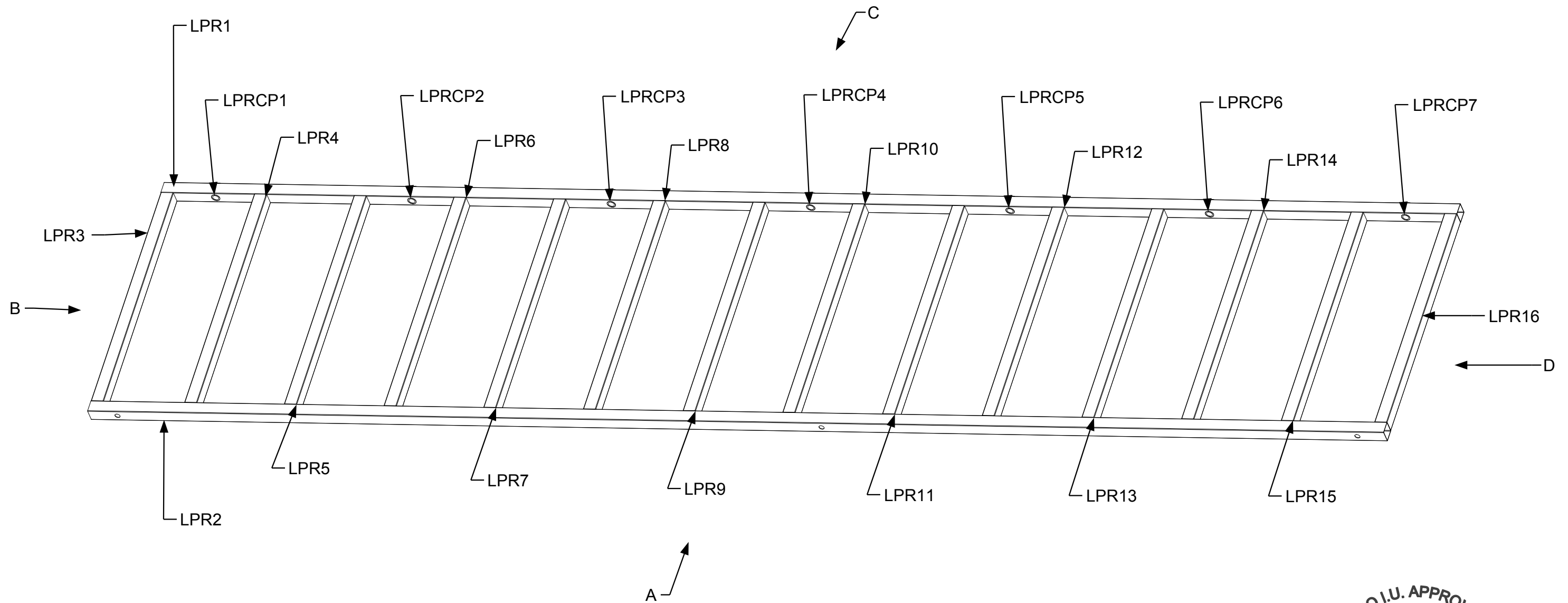

PDG Domus.060323-1

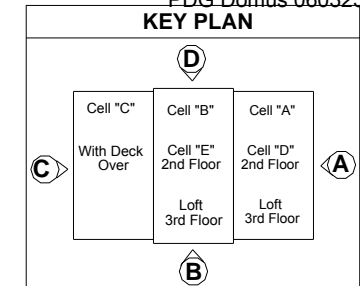

DRAWING

Large front porch-
 Assembly
 Type 2
 Sub-assembly
 Roof
 Part identification

MODEL(S): Hartford

PAGE 497

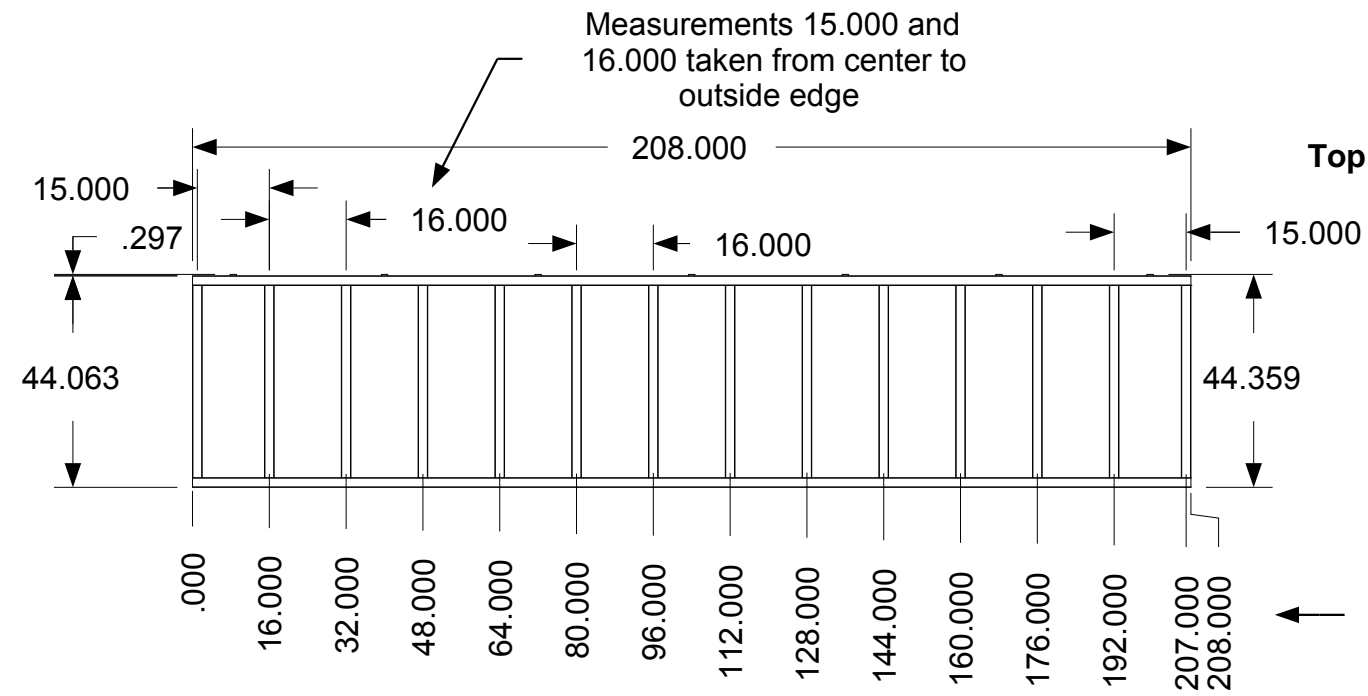

Tubes 2" x 2" x .065"

Measurements taken from center to outside edge

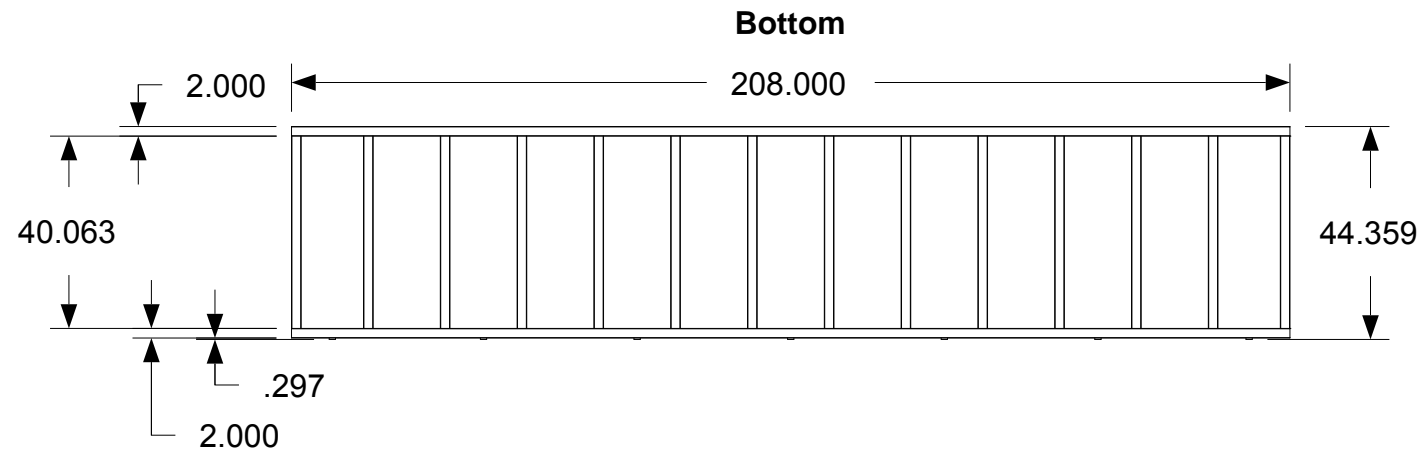
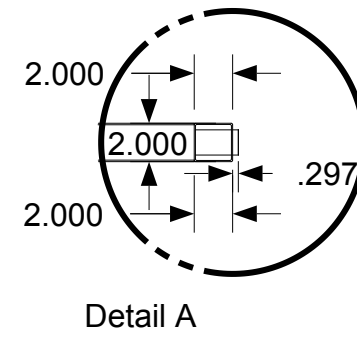
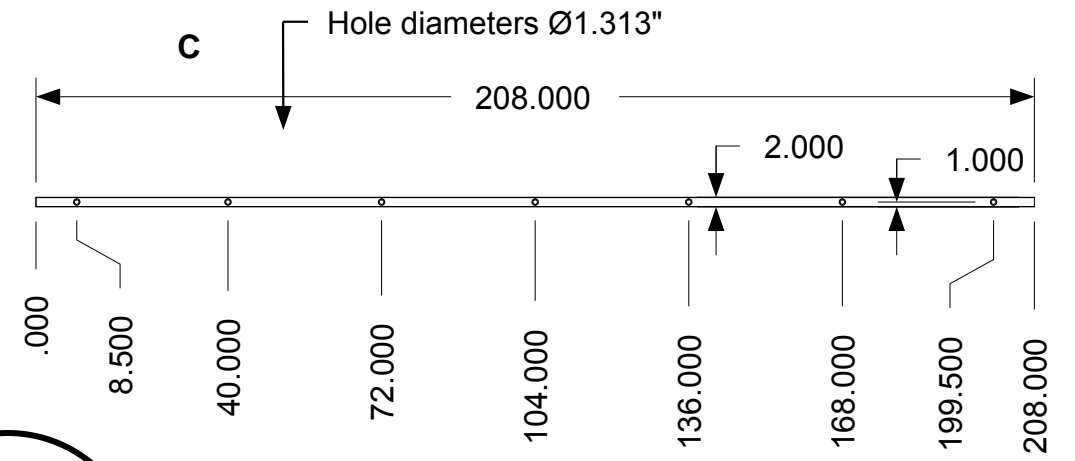
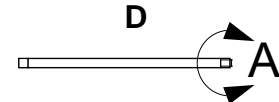
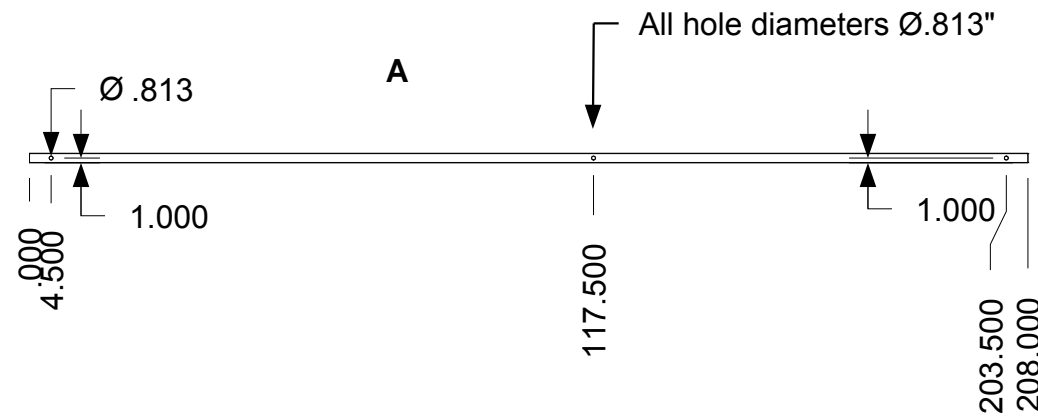
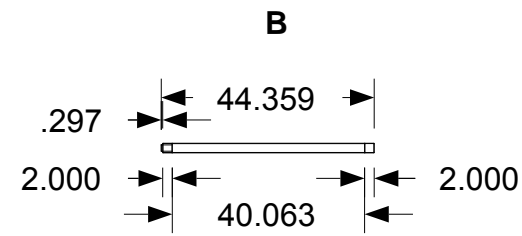
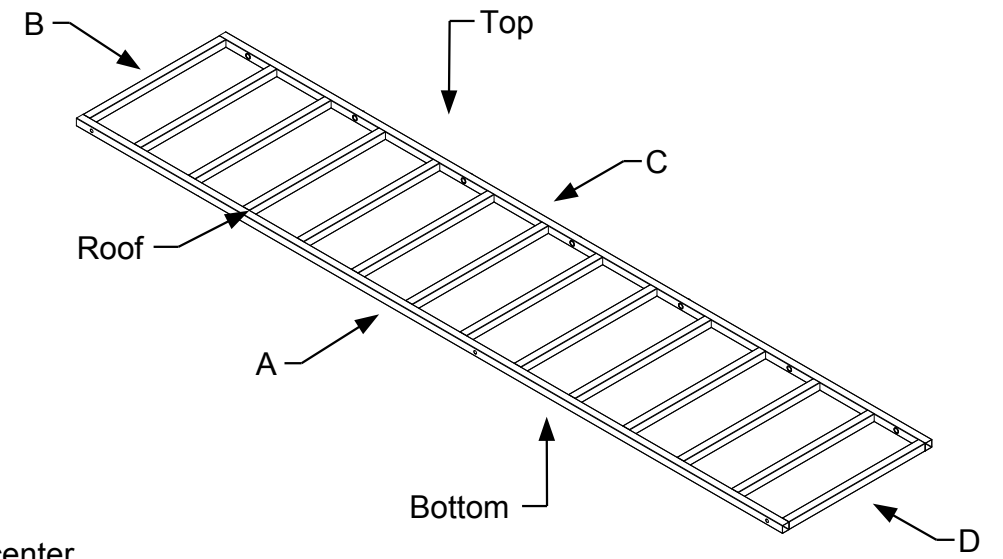

OHIO I.U. APPROVED

STATE OF OHIO

ANTONIO COLASIMO 6520 REGISTERED ARCHITECT

PDG Domus.060323-1

KEY PLAN

Cell "C" With Deck Over

Cell "B" Cell "E" 2nd Floor Loft 3rd Floor

Cell "A" Cell "D" 2nd Floor Loft 3rd Floor

DRAWING

Large front porch-Assembly Type 2 Sub-assembly Roof Completed dimensions

MODEL(S): Hartford

PAGE 498

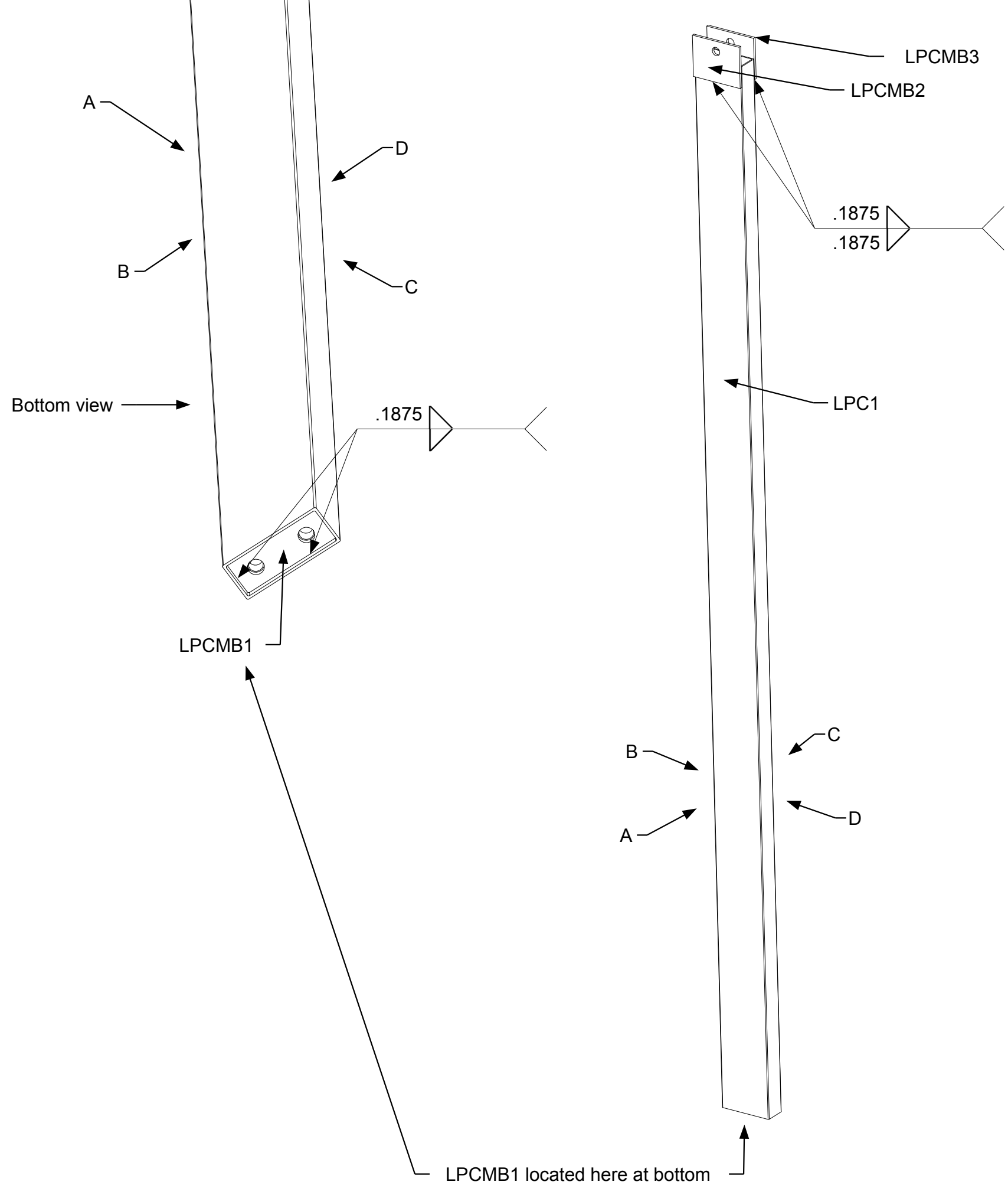

PDG Domus.060323-1
 KEY PLAN

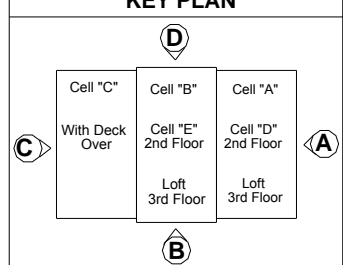

DRAWING
 Large front porch-
 Assembly
 Type 2
 Sub-assembly
 Column B
 Part identification
 MODEL(S): Hartford
PAGE 499

LPCMB1 located here at bottom

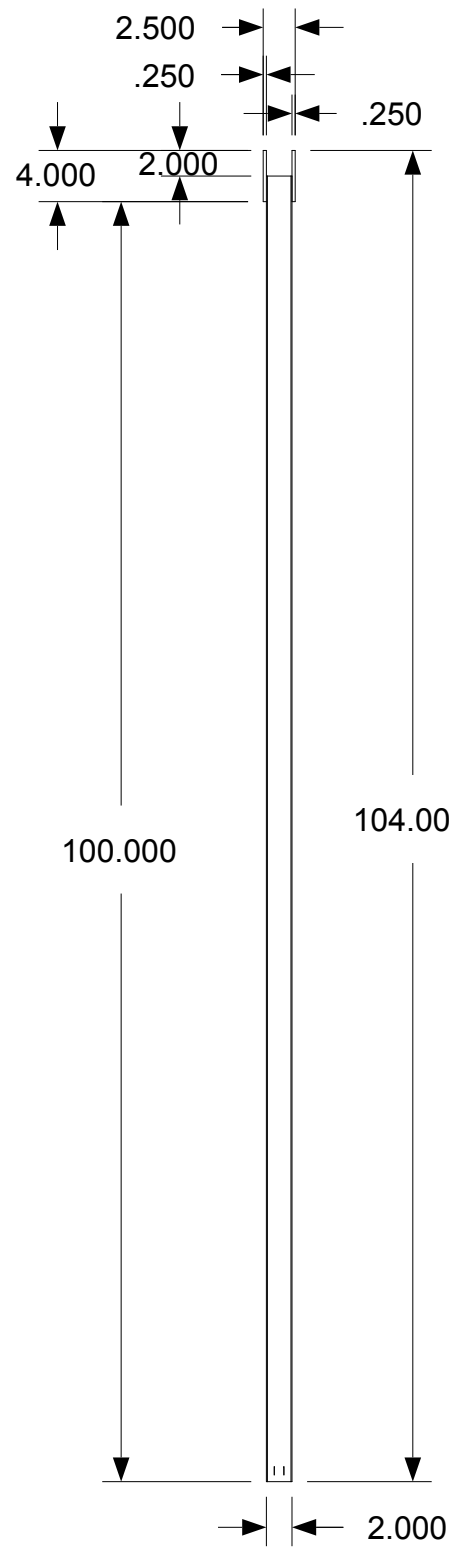

B

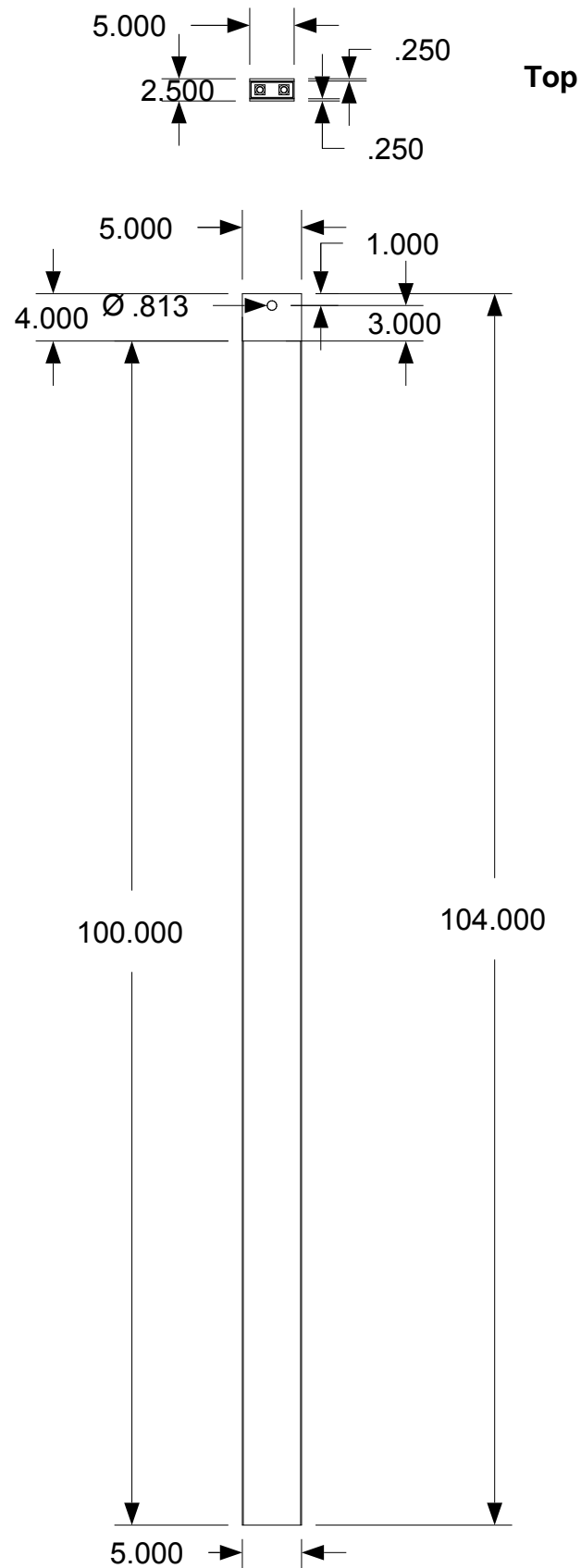

A&C

Top

Bottom

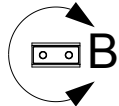

Detail B

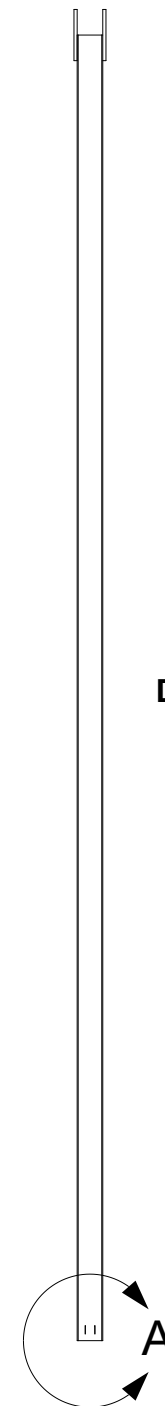
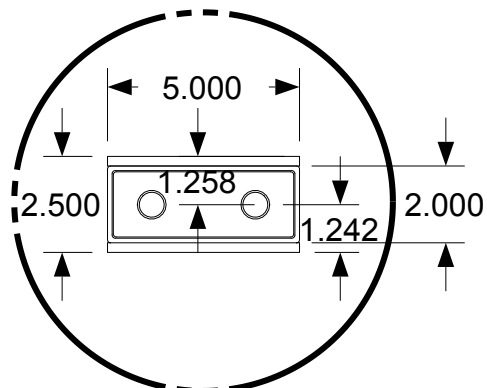

D

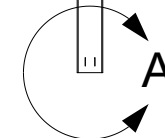

A

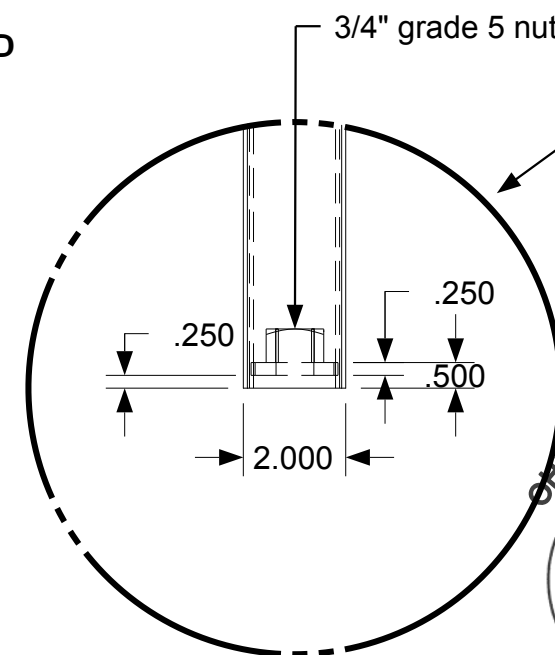

Detail A

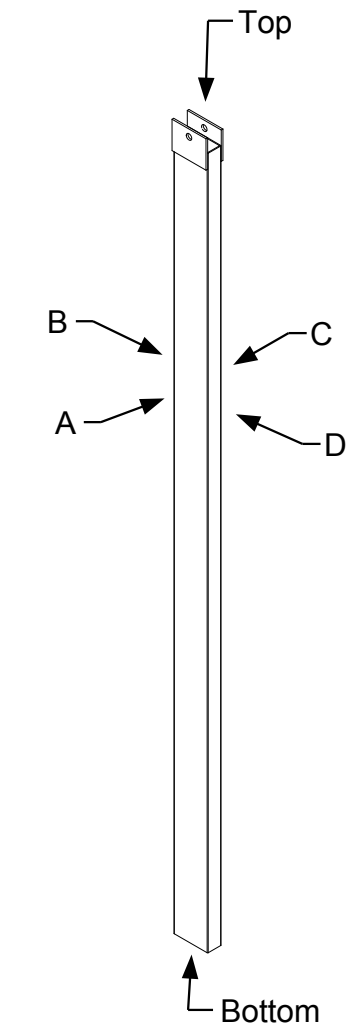

B

A

C

D

Top

Bottom

See through Detail A view shows depth of part LPCMB1 in LPC1



April 11, 2006
PDG.Domus.060323-1

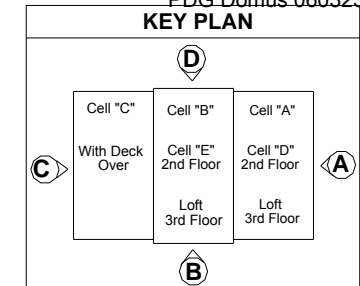

KEY PLAN

DRAWING
Large front porch- Assembly Type 2 Sub-assembly Column B Completed dimensions
MODEL(S): Hartford
PAGE 500

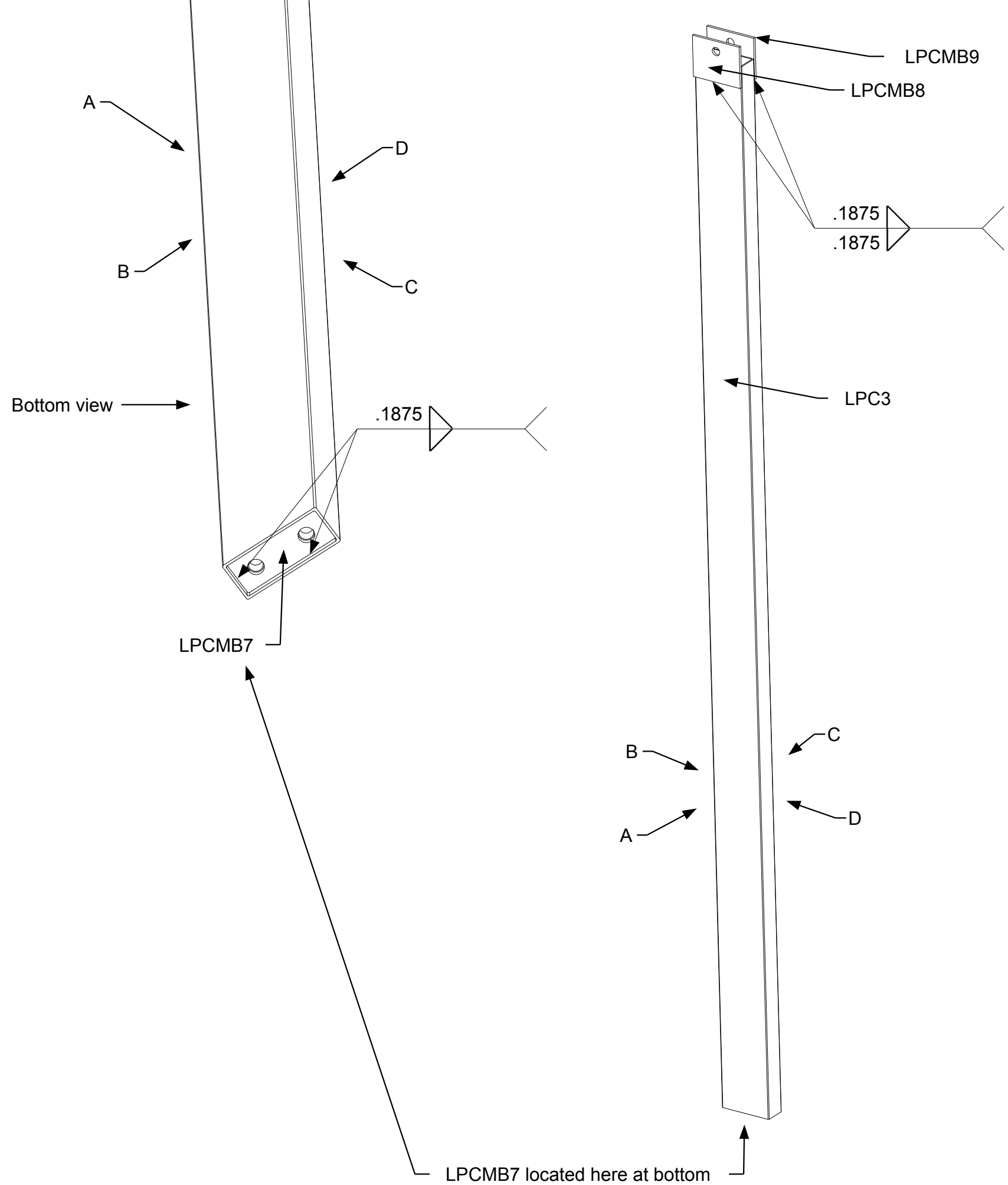

April 11, 2006
PDG.Domus.060323-1

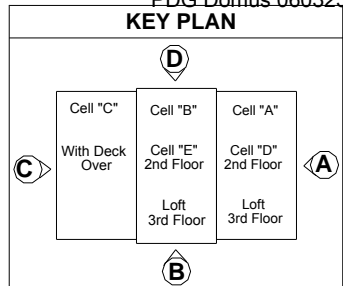

DRAWING

Large front porch-
Assembly
Type 2
Sub-assembly
Column middle
Part identification

MODEL(S): Hartford

PAGE 501

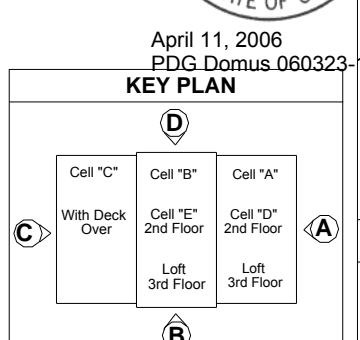
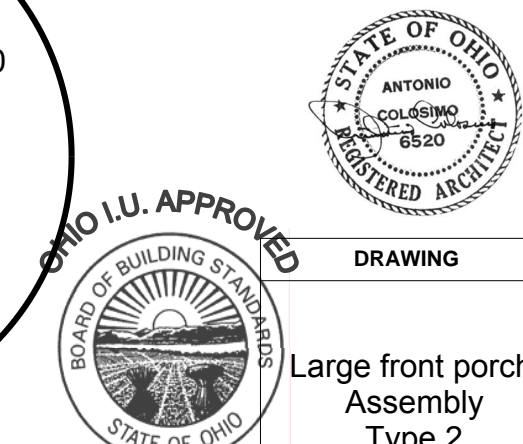
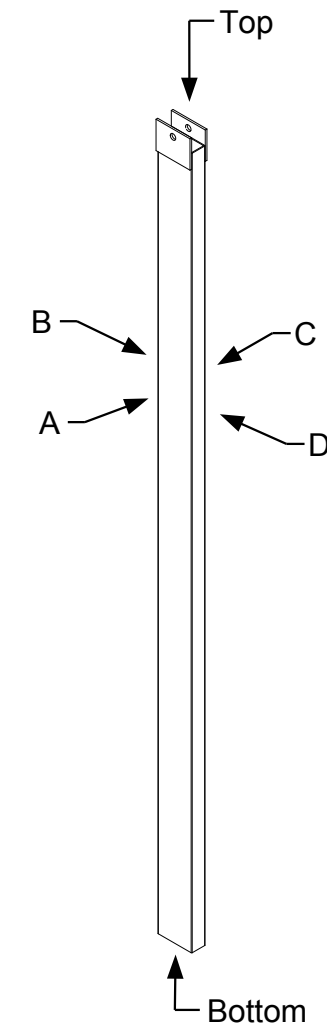
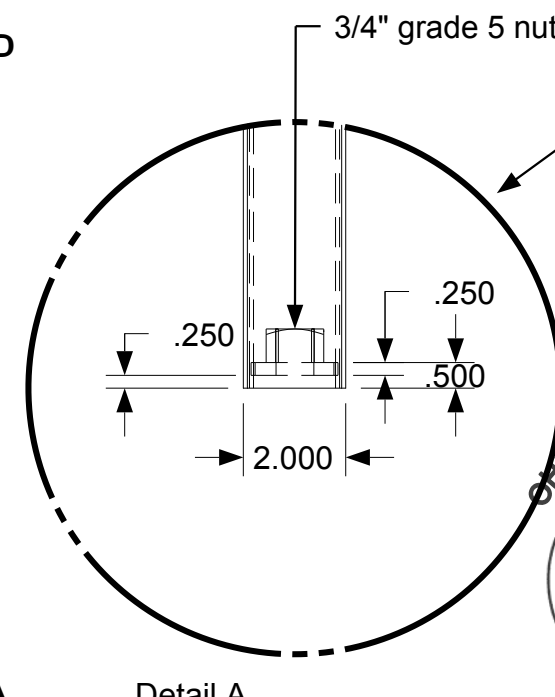
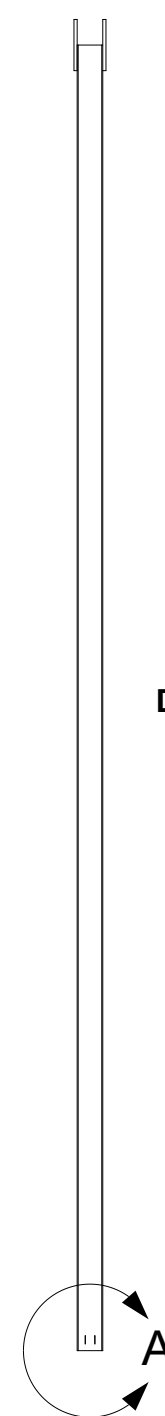
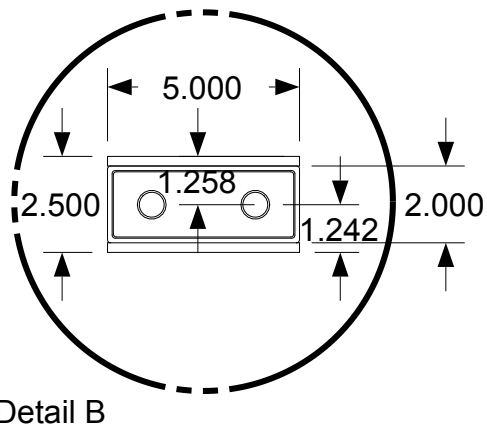
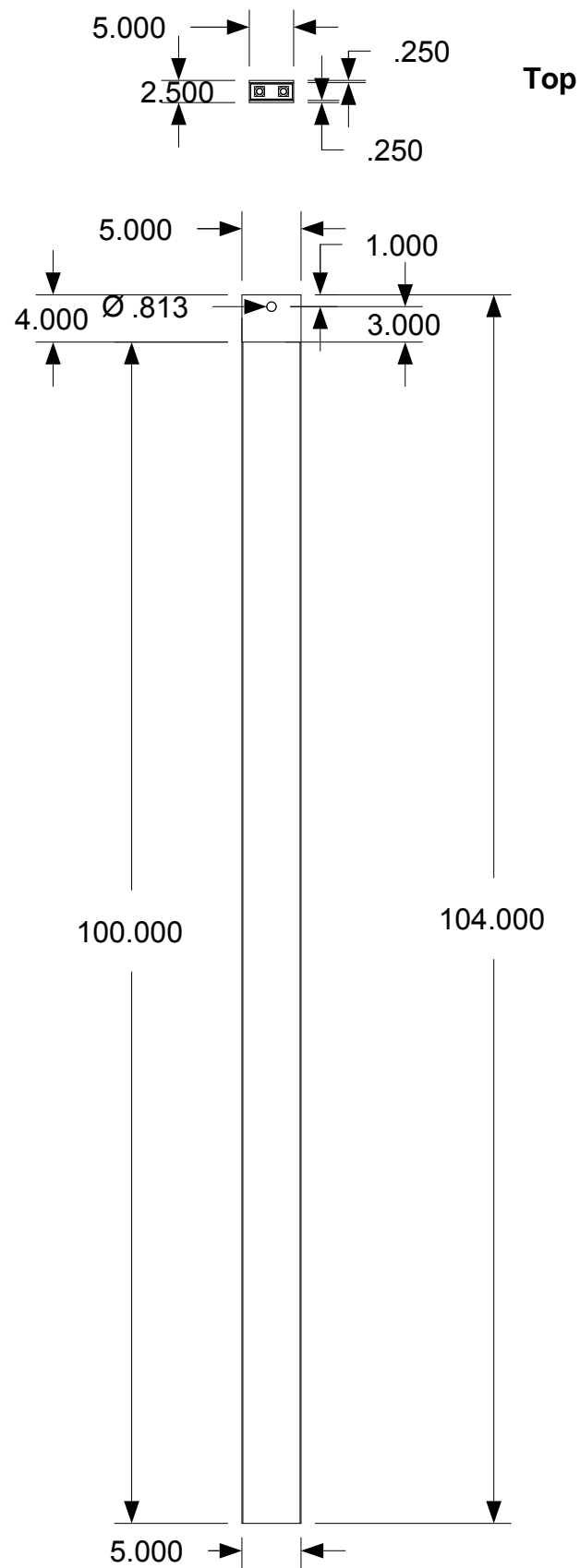
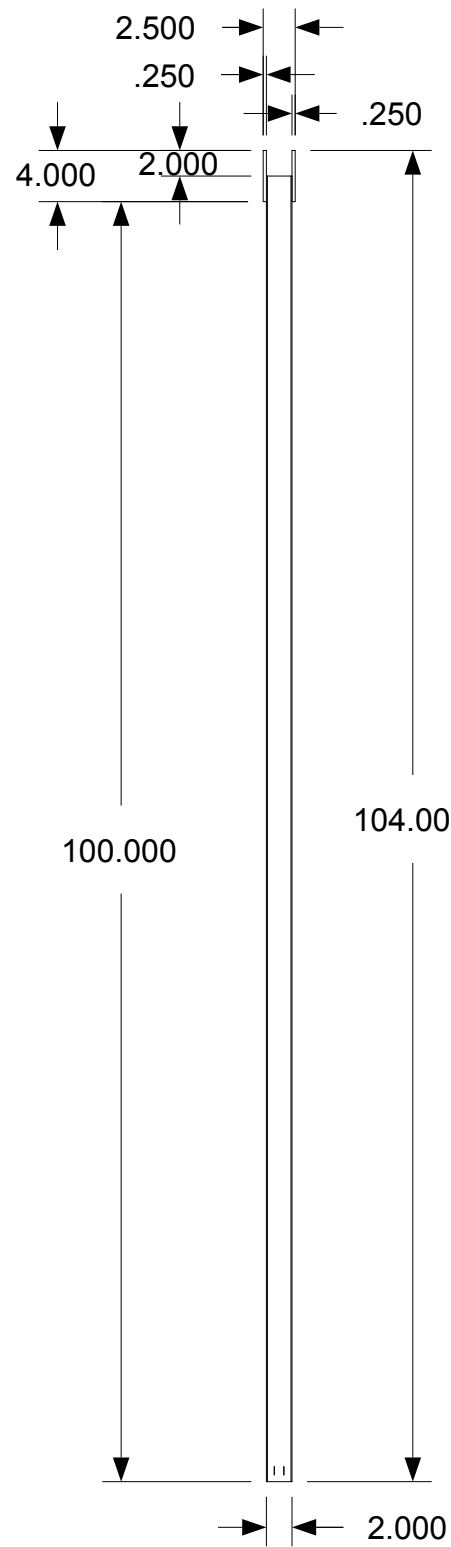

DRAWING

Large front porch-
Assembly
Type 2
Sub-assembly
Column middle
Completed
dimensions

MODEL(S): Hartford

PAGE 502

April 11, 2006
PDG.Domus.060323-1

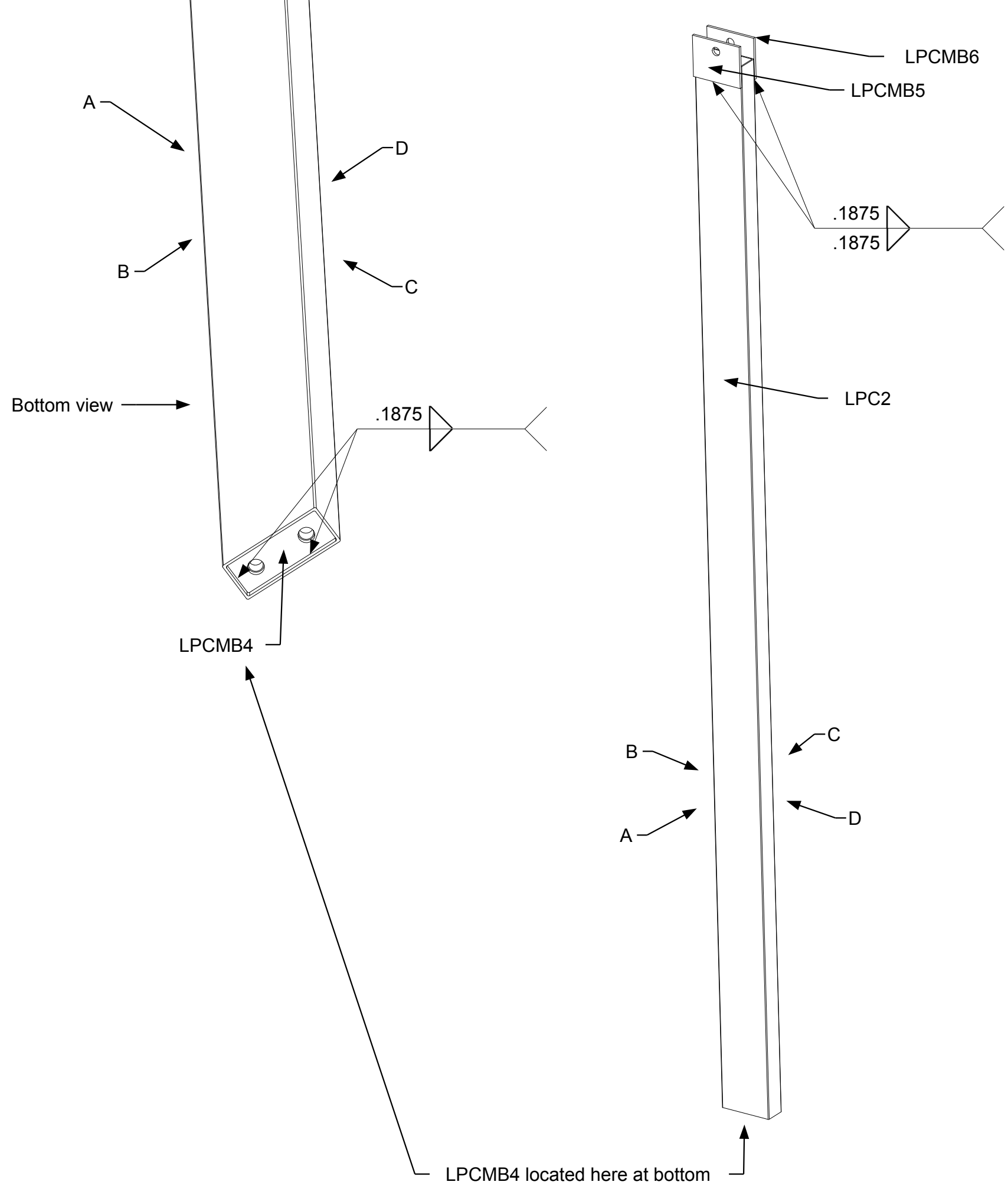

April 11, 2006
PDG.Domus.060323-1

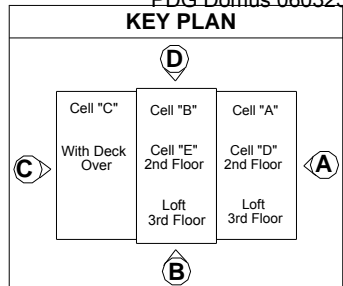

DRAWING

Large front porch-
Assembly
Type 2
Sub-assembly
Column D
Part identification

MODEL(S): Hartford

PAGE 503

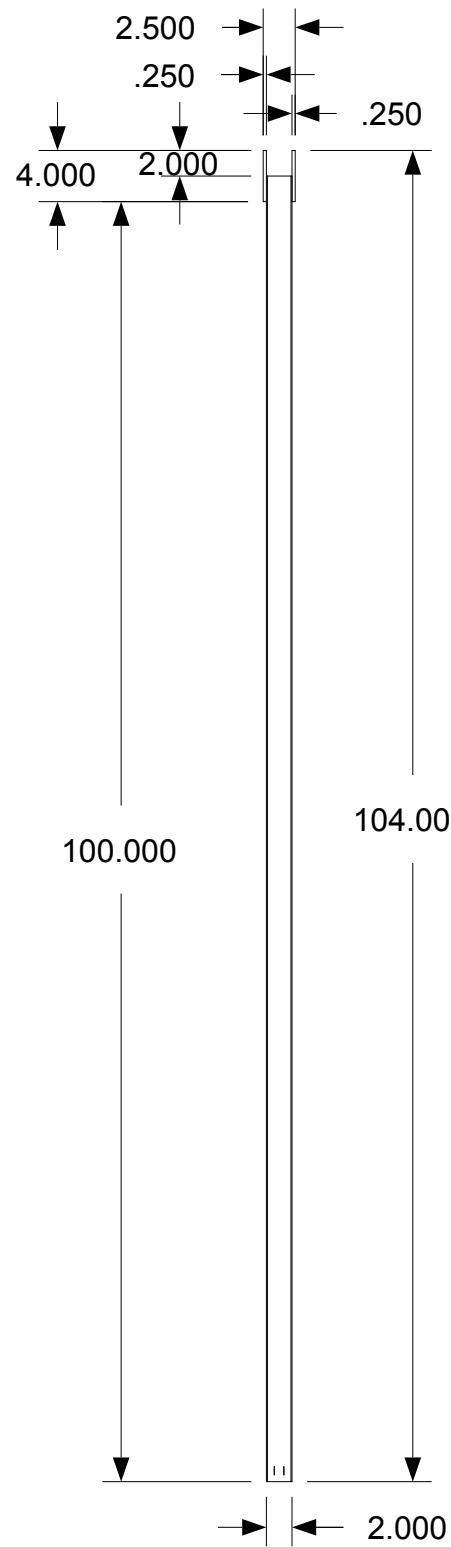

B

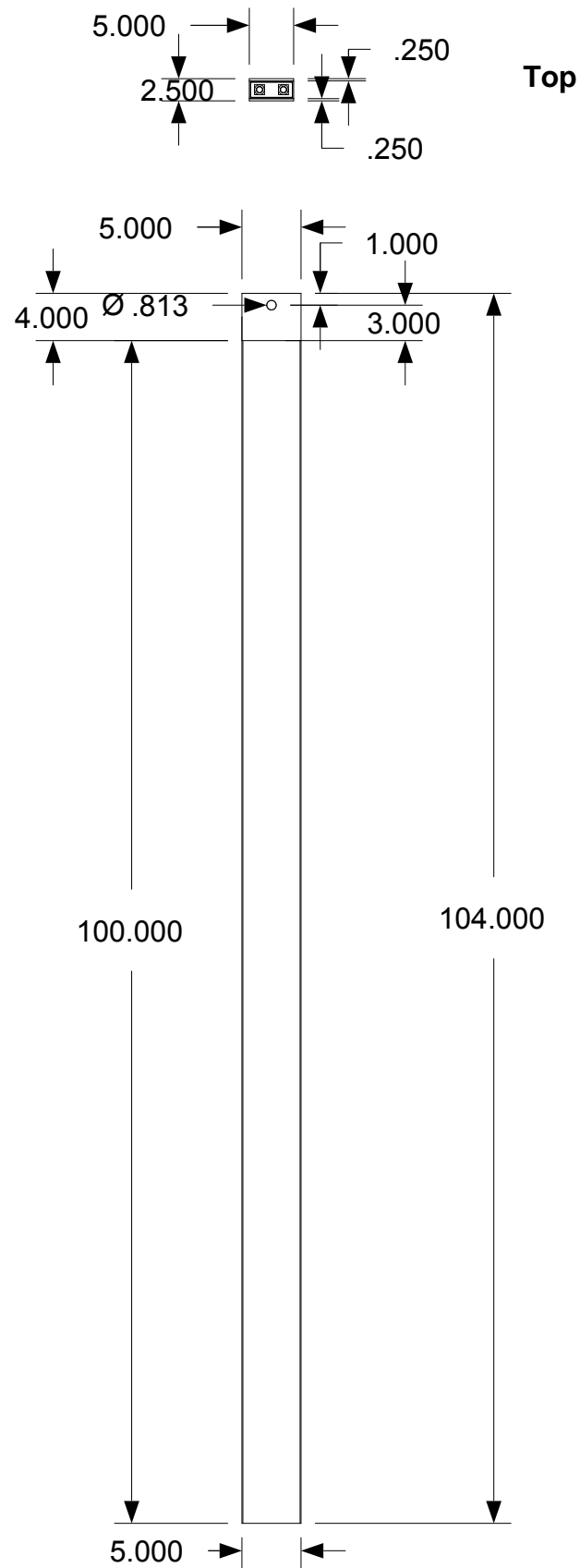

A&C

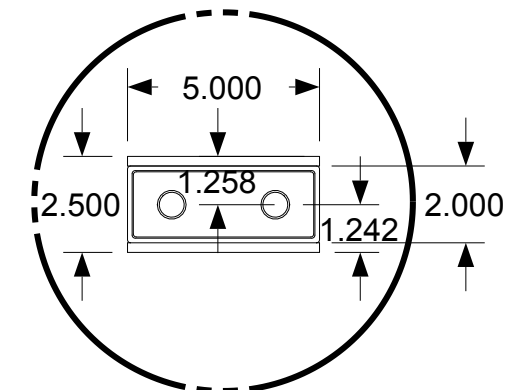

Detail B

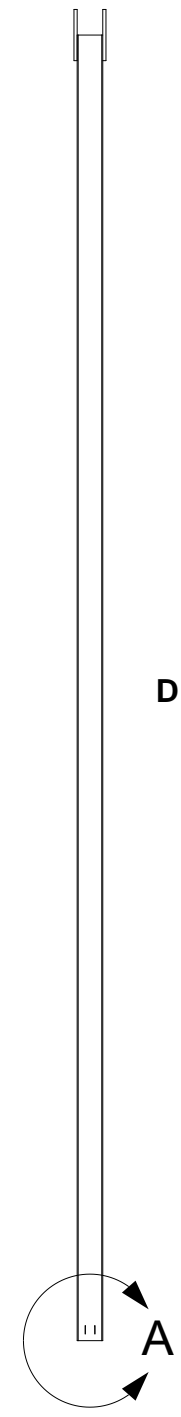
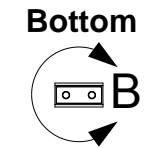

D

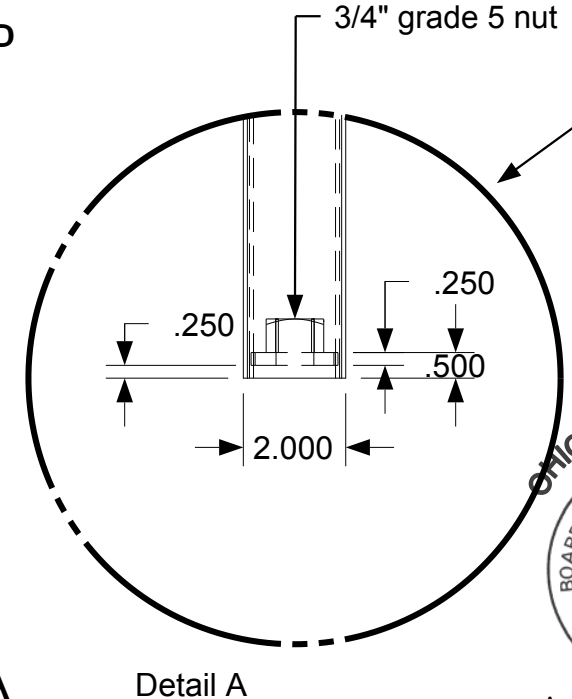

Detail A

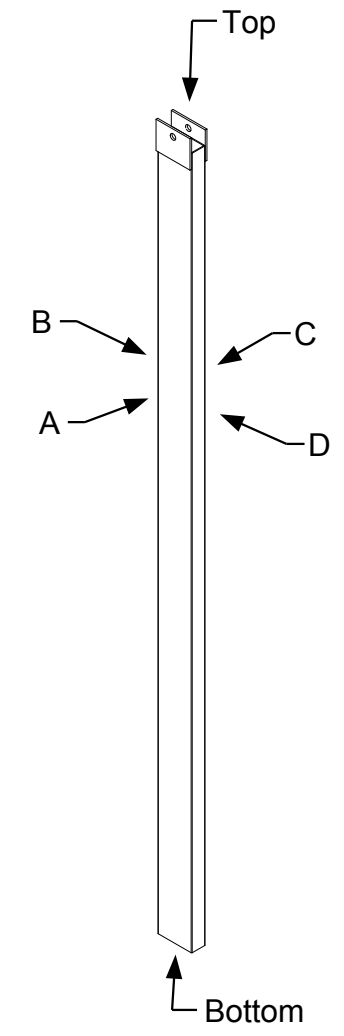

A
B
C
D

See through Detail A view shows depth of part LPCMB4 in LPC2



April 11, 2006
PDG.Domus.060323-1

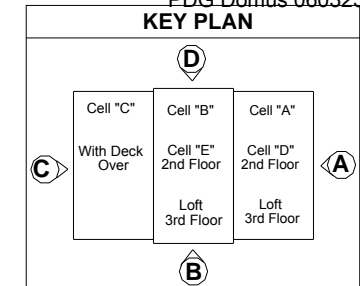

DRAWING
Large front porch-
Assembly
Type 2
Sub-assembly
Column D
Completed
dimensions

MODEL(S): Hartford

PAGE 504

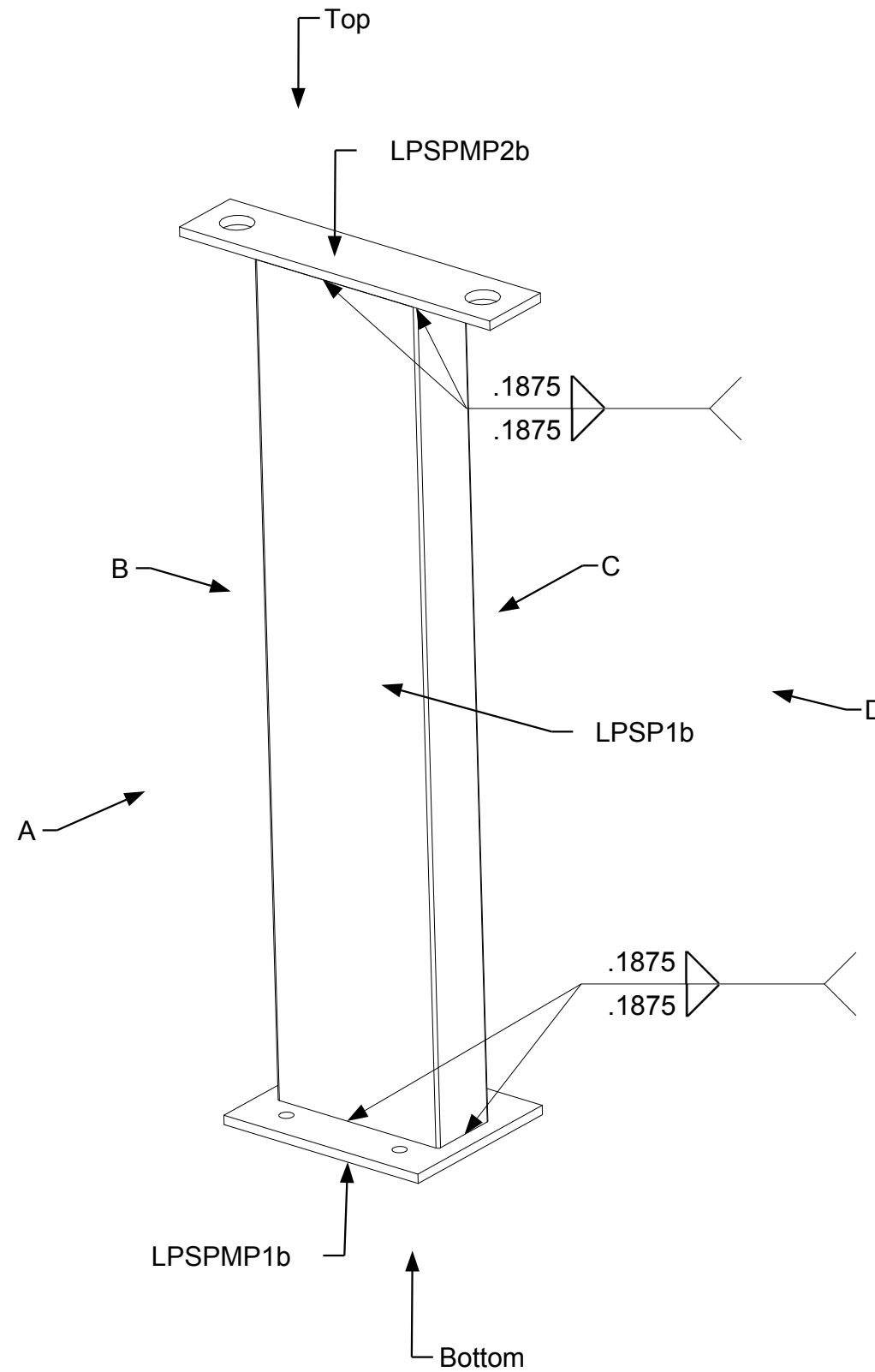

*NOTE lower case "b" at end of part number refers to where the Support Post sets in reference to Key Plan below



April 11, 2006
PDG.Domus.060323-1

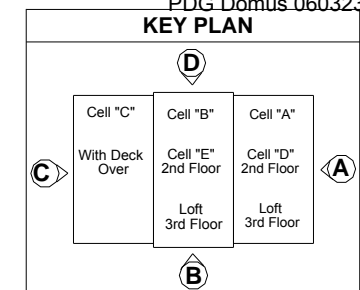

DRAWING
Large front porch-
Assembly
Type 2
Sub-assembly
Support post B
Part identification
Detail 1

MODEL(S): Hartford

PAGE 505

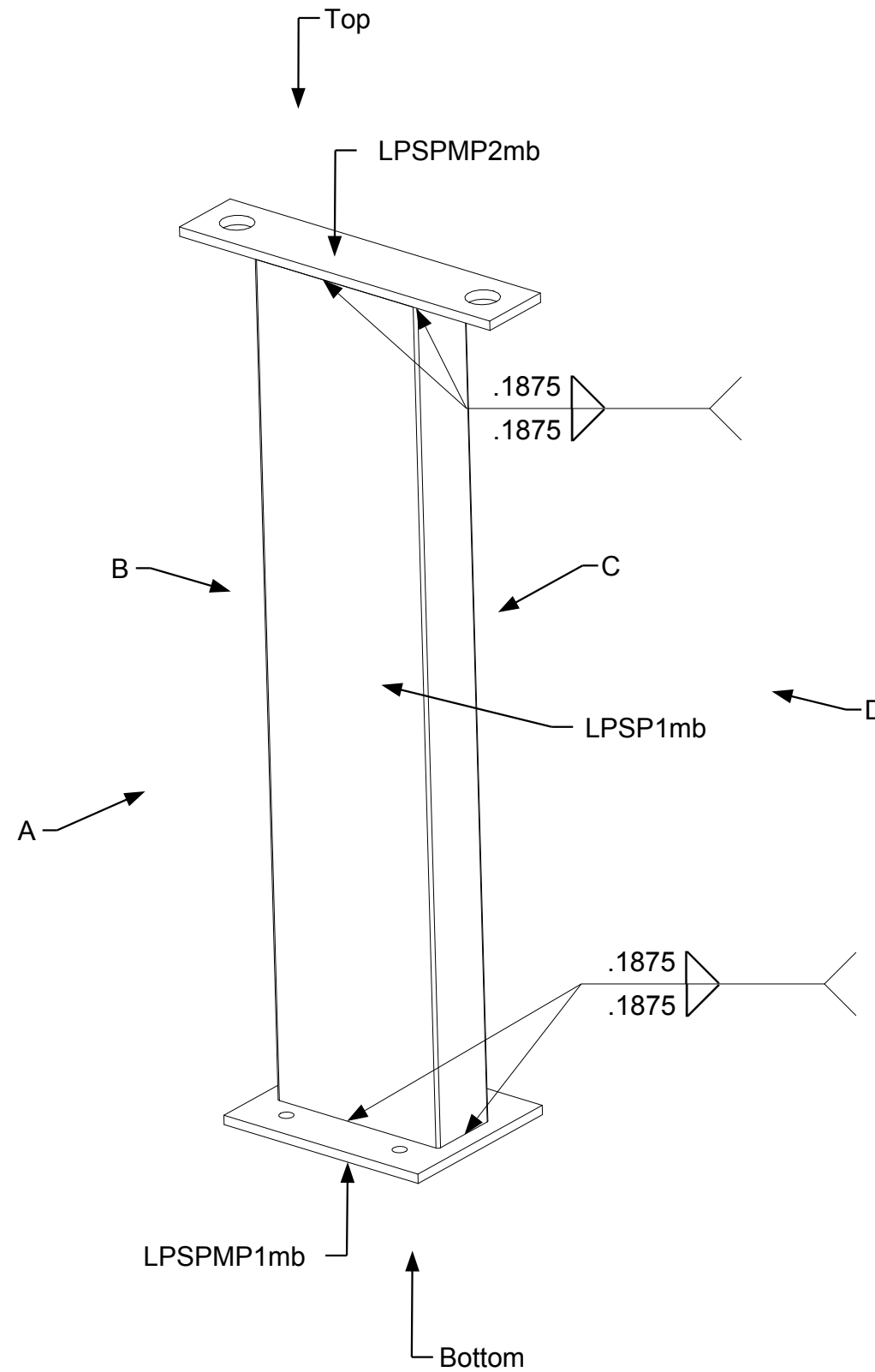

*NOTE lower case "mb" at end of part number refers to where the Support Post sets in reference to Key Plan below
 mb = "Middle B"



April 11, 2006
 PDG.Domus.060323-1

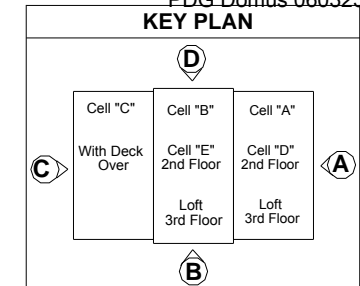

DRAWING

Large front porch-
 Assembly
 Type 2
 Sub-assembly
 Support post
 middle B
 Part identification
 Detail 1

MODEL(S): Hartford

PAGE 506

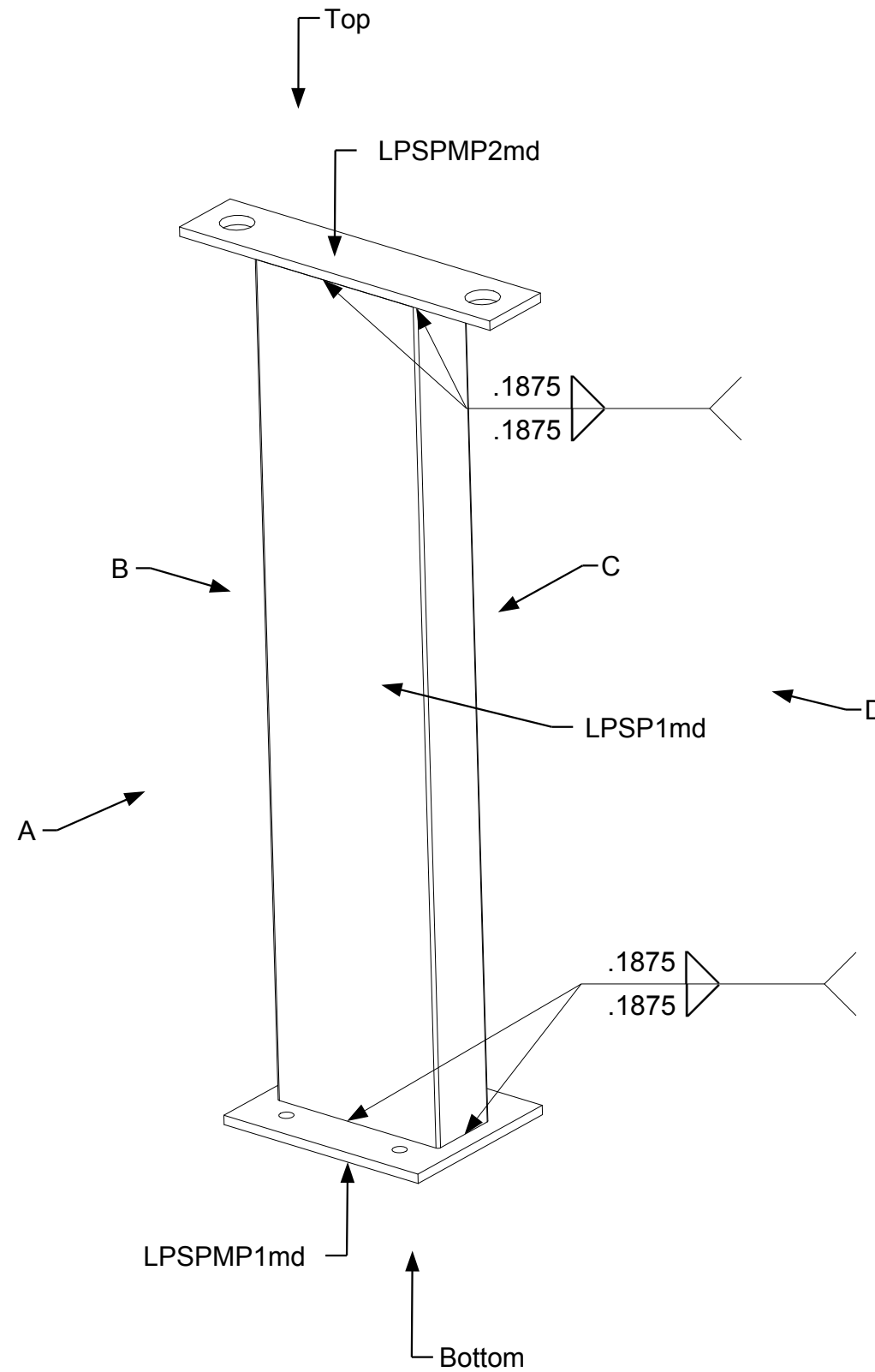

*NOTE lower case "md" at end of part number refers to where the Support Post sets in reference to Key Plan below
 md = "Middle D"



April 11, 2006
 PDG.Domus.060323-1

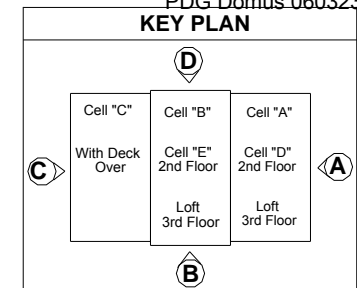

DRAWING
Large front porch- Assembly Type 2 Sub-assembly Support Post middle D Part identification Detail 1
MODEL(S): Hartford
PAGE 507

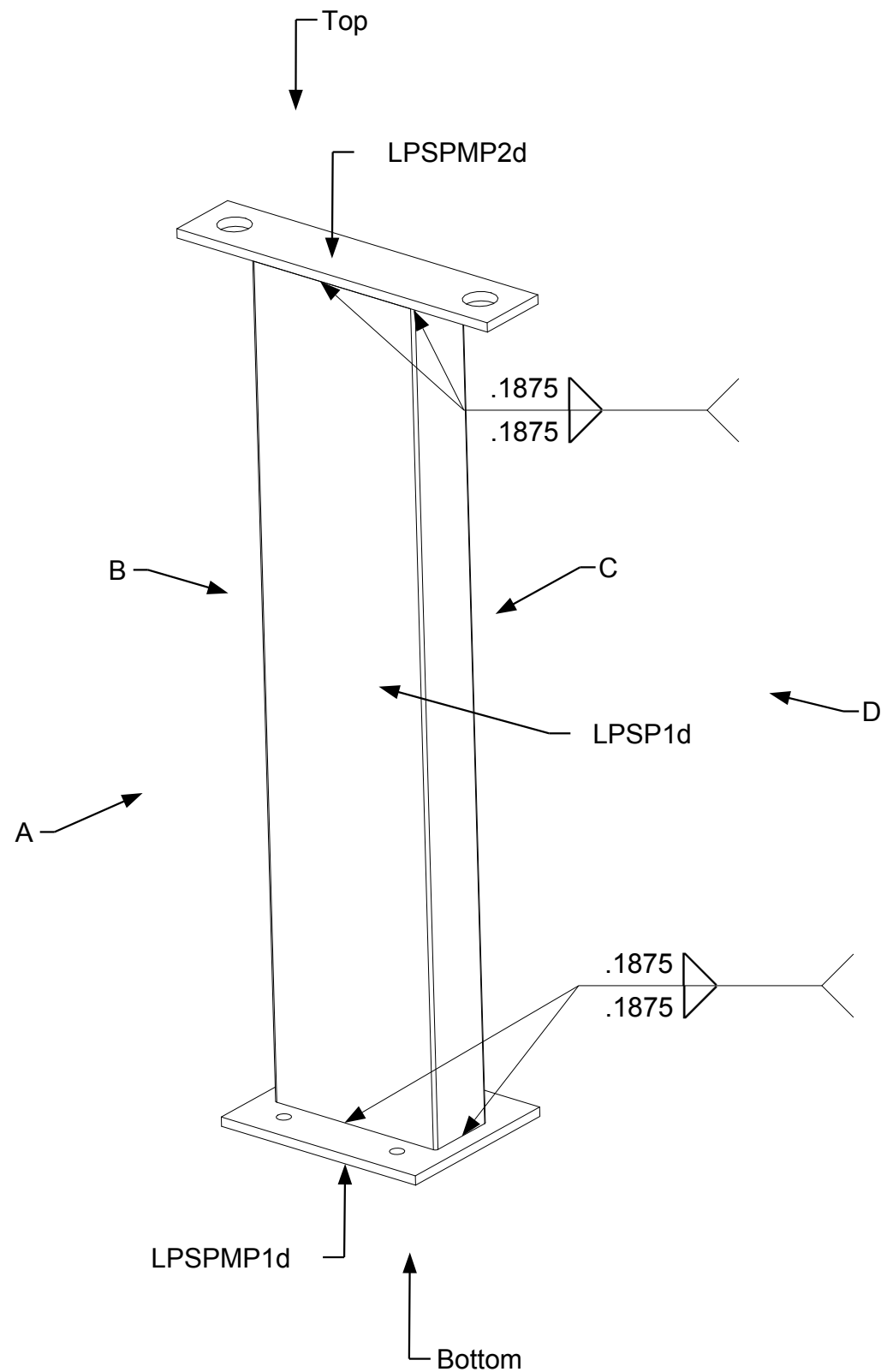

*NOTE lower case "d" at end of part number refers to where the Support Post sets in reference to Key Plan below



April 11, 2006
PDG.Domus.060323-1

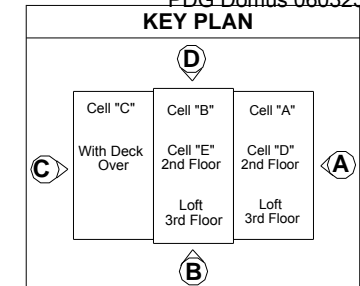

DRAWING
Large front porch-
Assembly
Type 2
Sub-assembly
Support post D
Part identification
Detail 1

MODEL(S): Hartford

PAGE 508

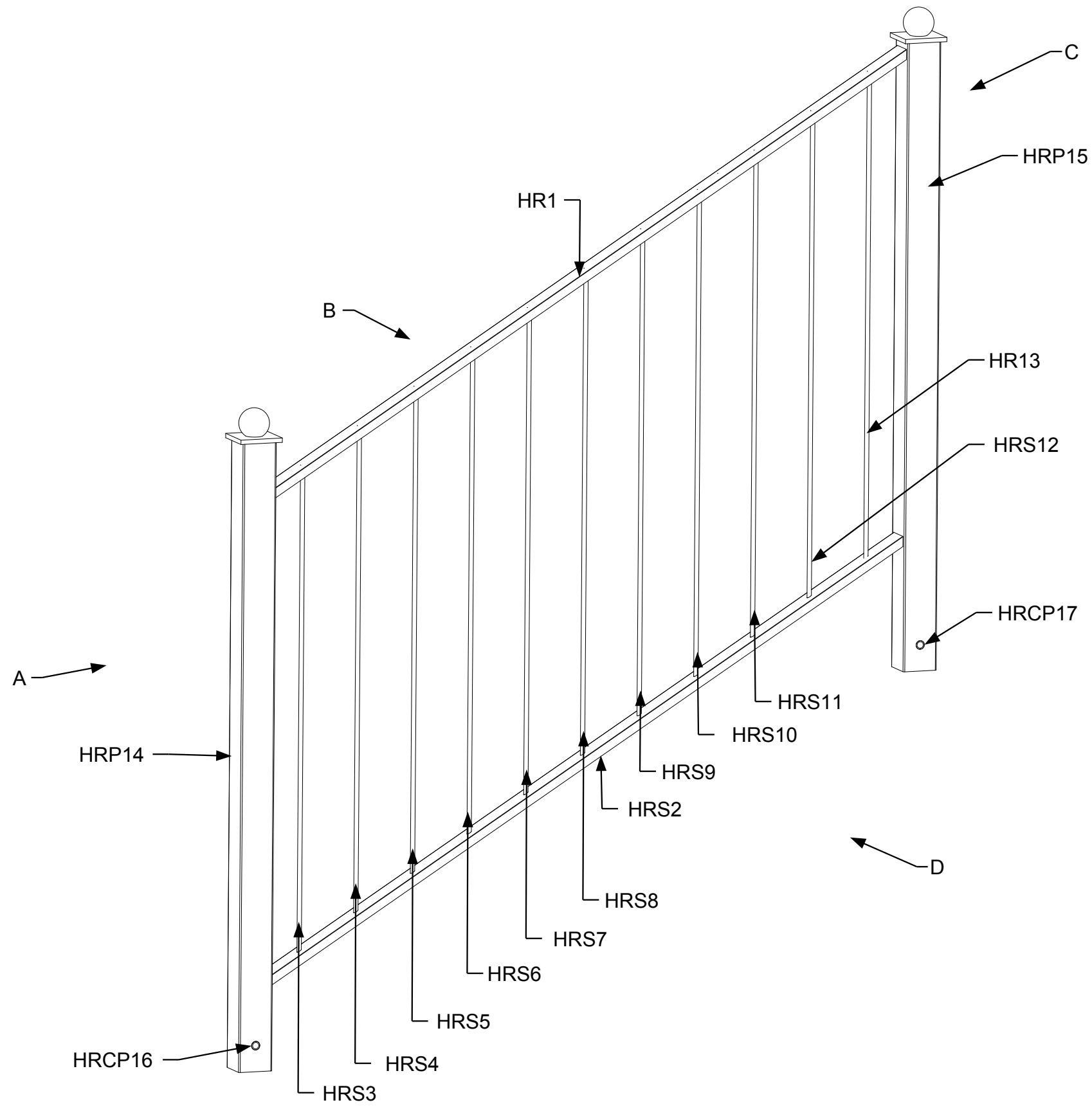

April 11, 2006
PDG.Domus.060323-1

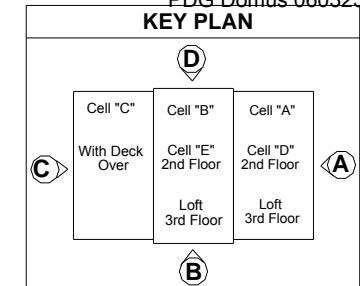

DRAWING

Large front porch-
Assembly
Type 2
Sub-assembly
Handrail B
Part identification

MODEL(S): Hartford

PAGE 509

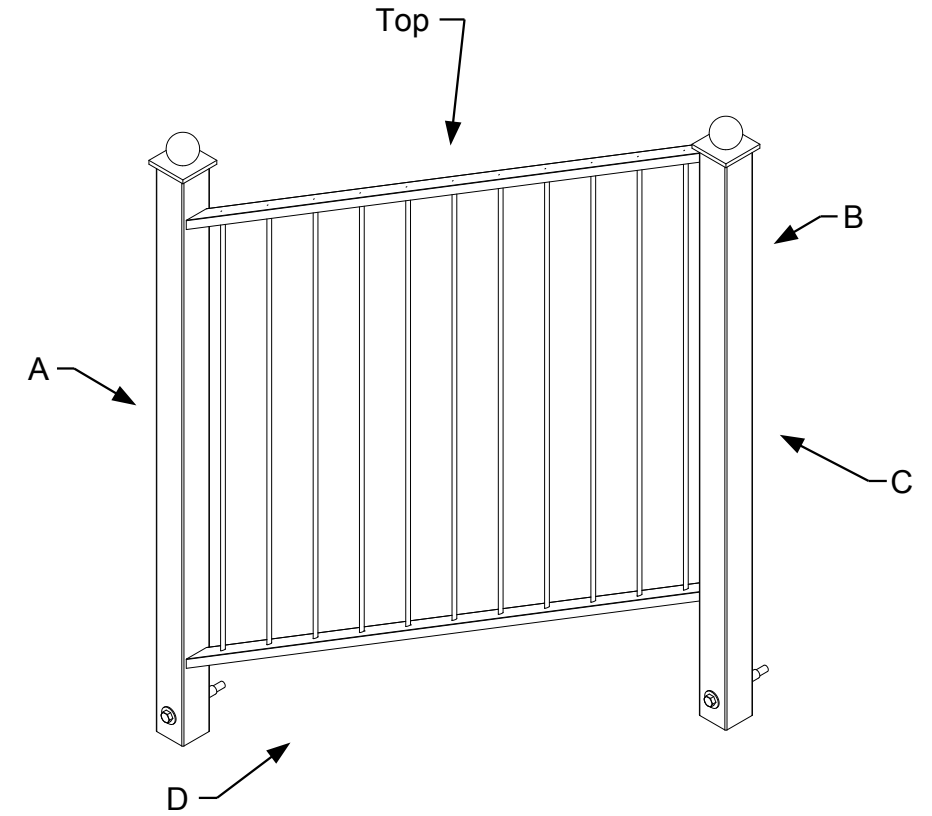
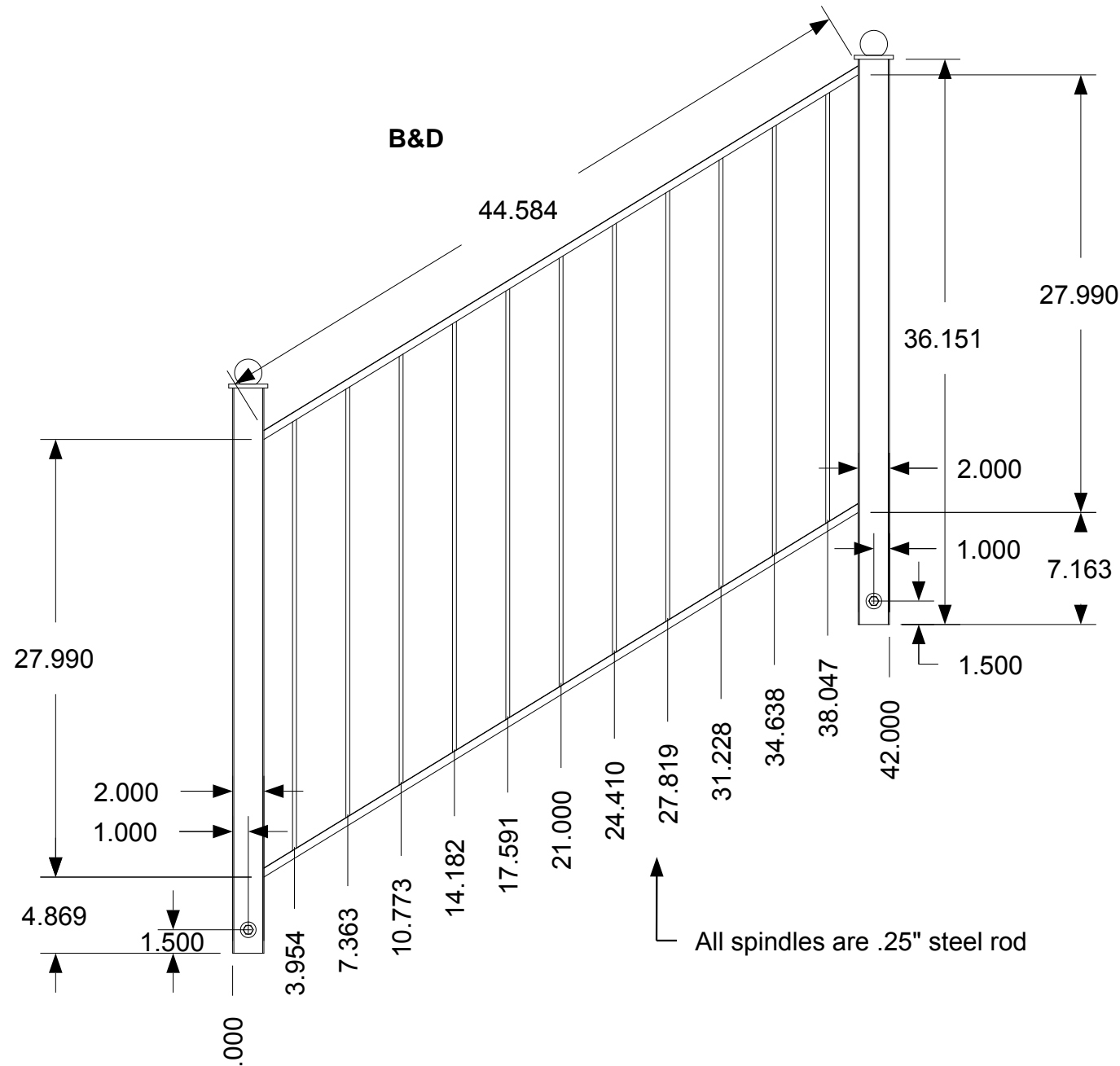
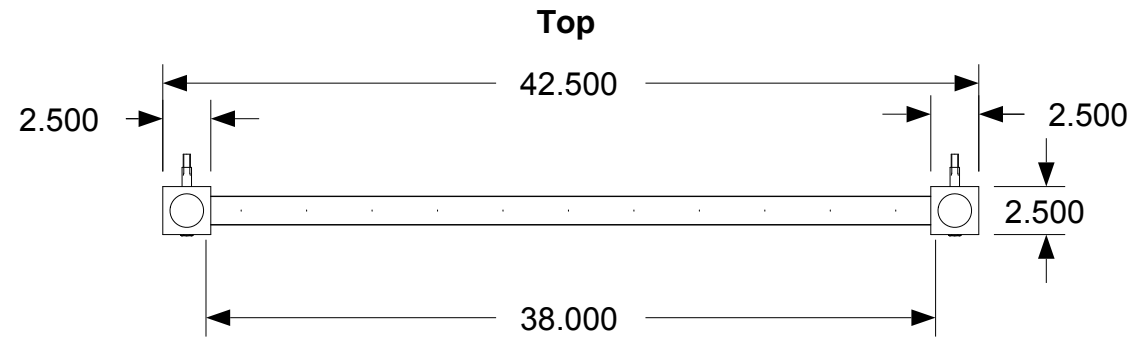
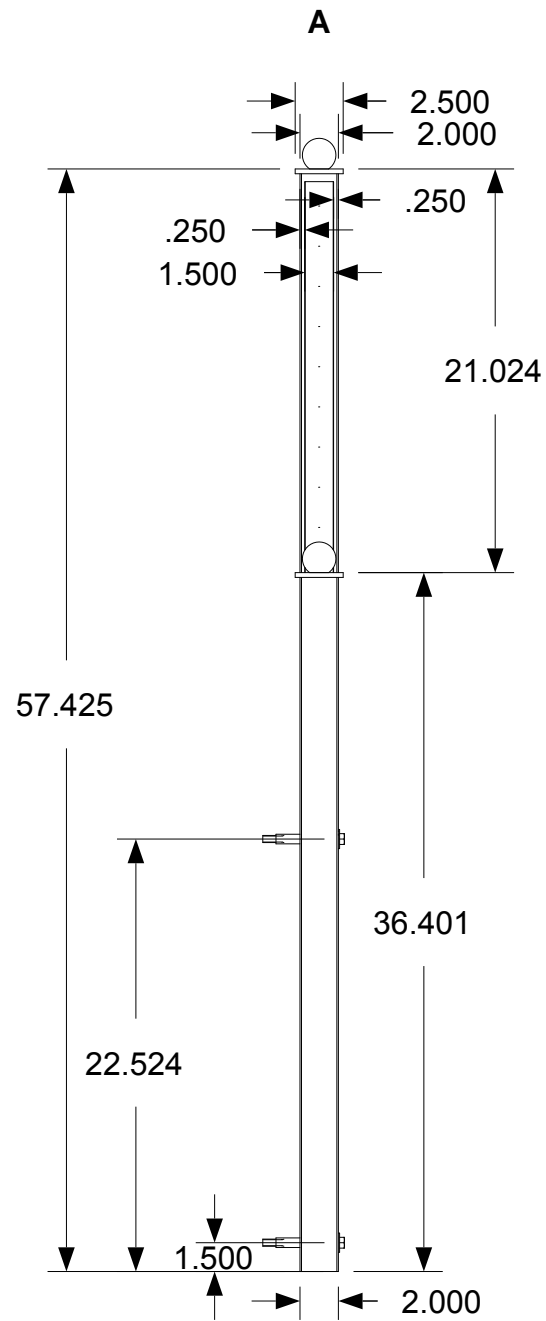

April 11, 2006
PDG.Domus.060323-1

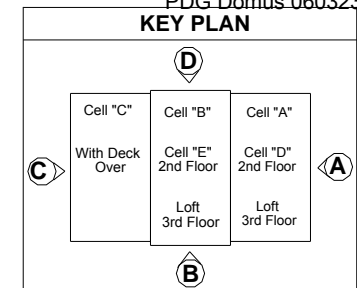

DRAWING
Large front porch-
Assembly
Type 2
Sub-assembly
Handrail B
Completed
dimensions

MODEL(S): Hartford

PAGE 510

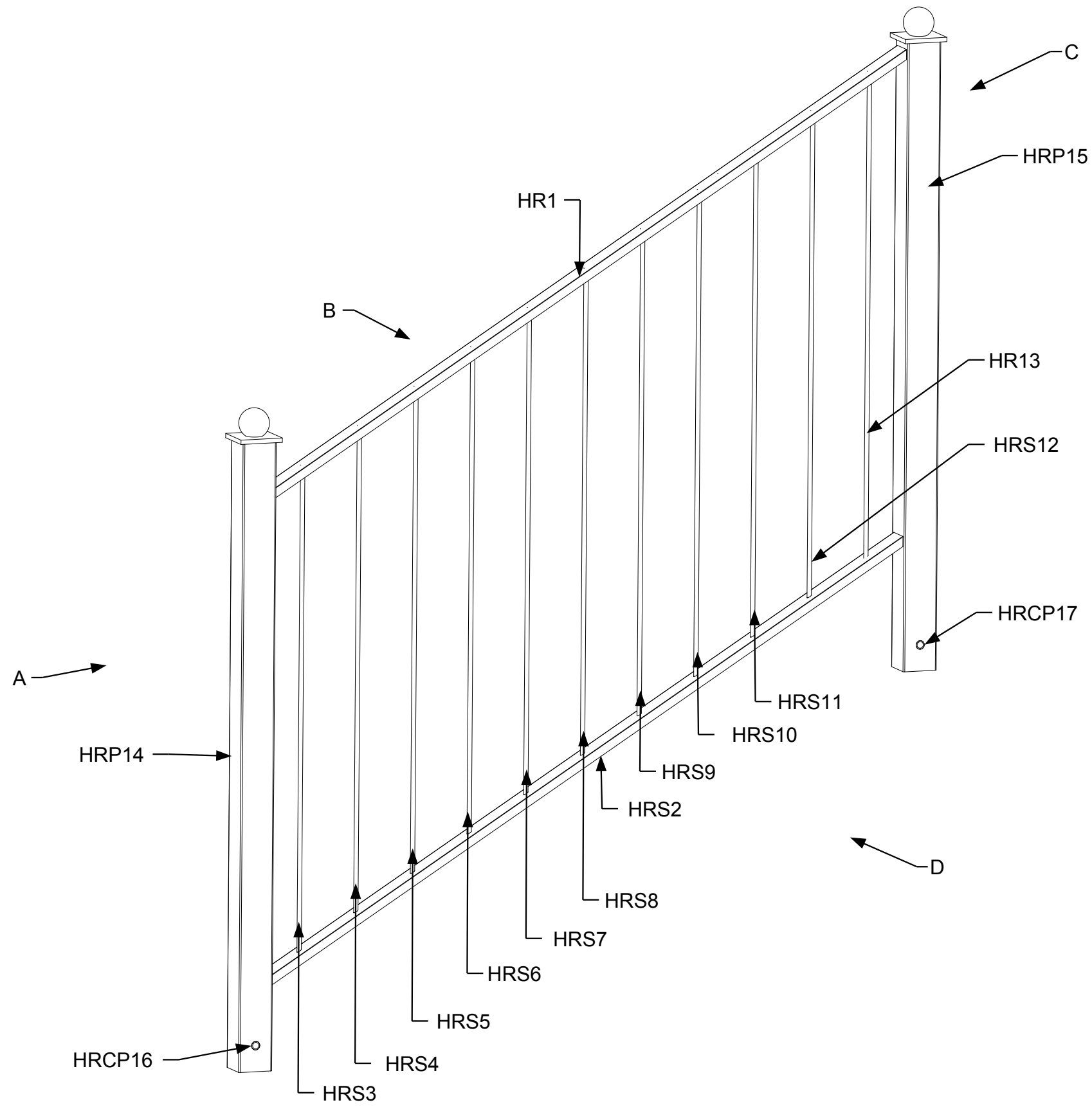

April 11, 2006
PDG.Domus.060323-1

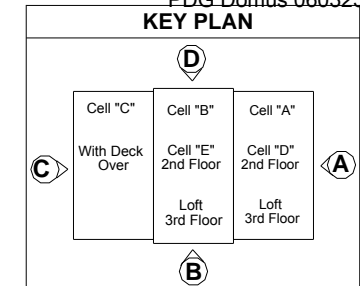

DRAWING

Large front porch-
Assembly
Type 2
Sub-assembly
Handrail D
Part identification

MODEL(S): Hartford

PAGE 511

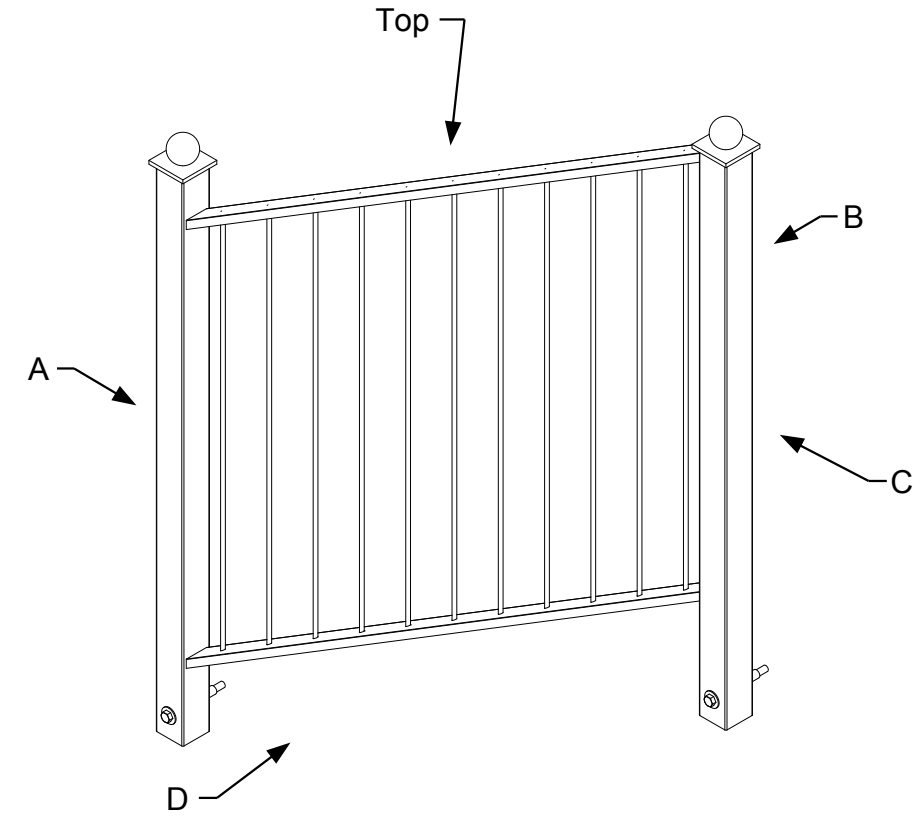
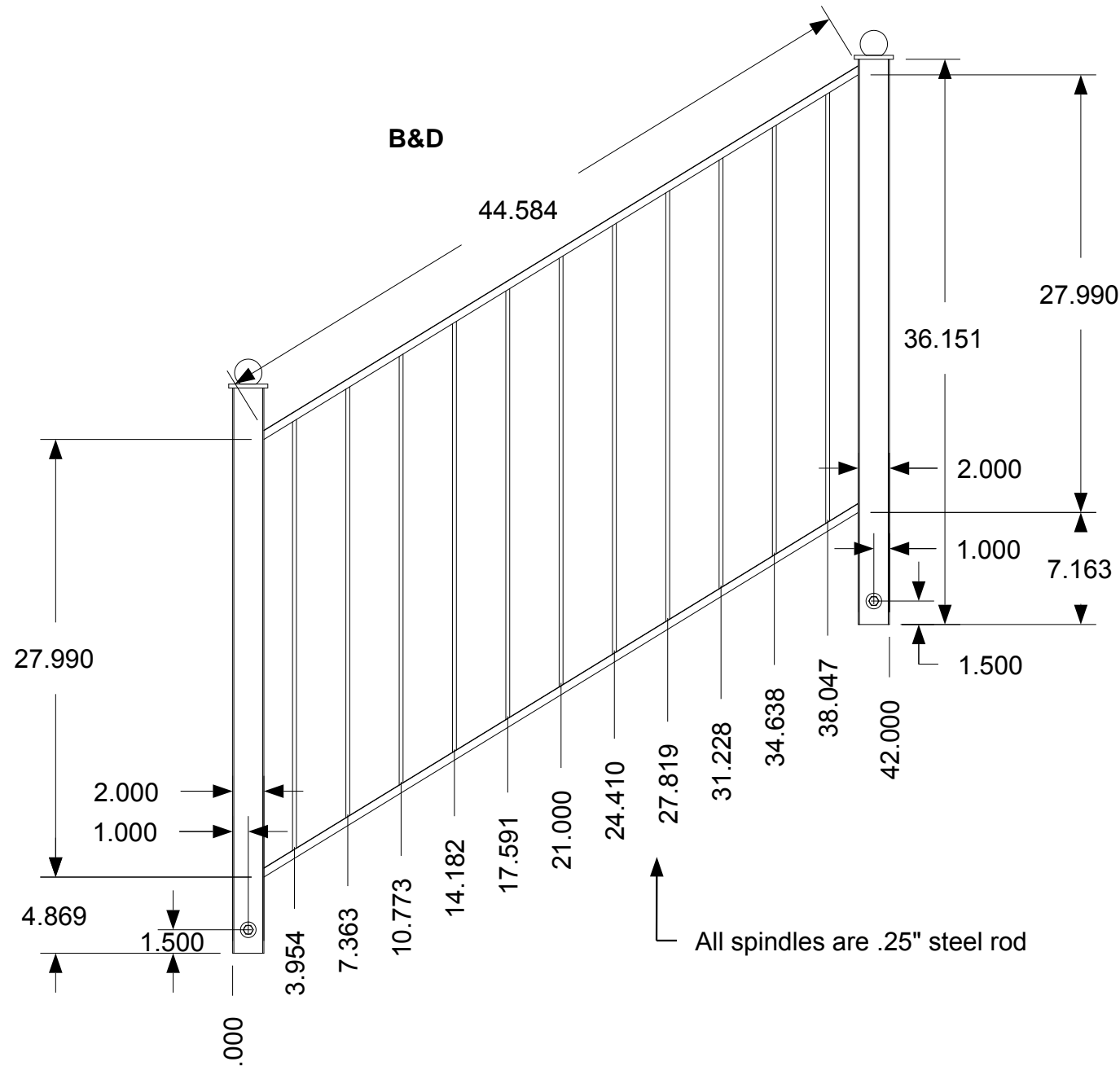
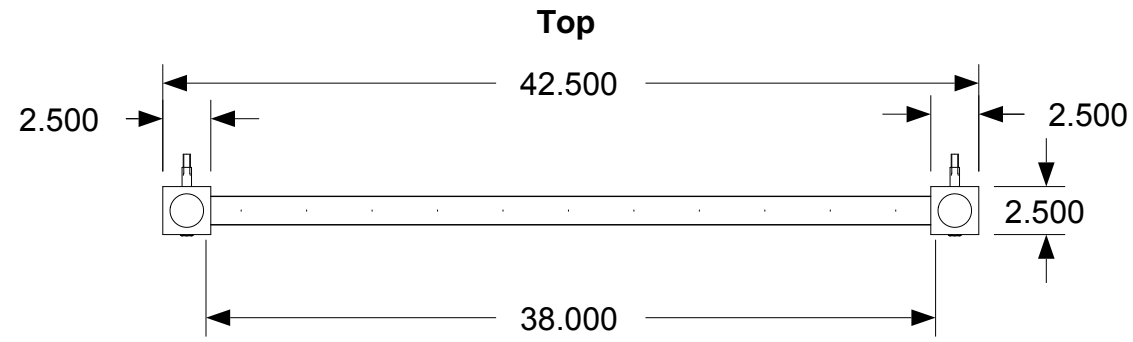
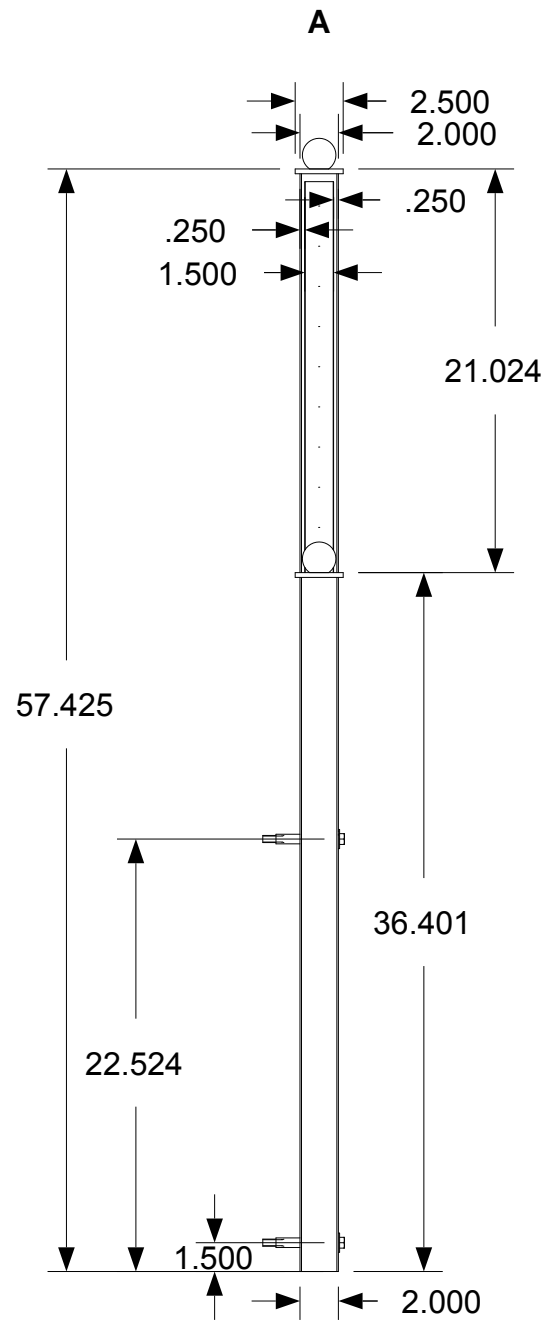

April 11, 2006
PDG.Domus.060323-1

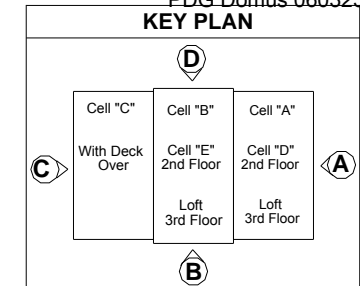

DRAWING
Large front porch-
Assembly
Type 2
Sub-assembly
Handrail D
Completed
dimensions

MODEL(S): Hartford

PAGE 512

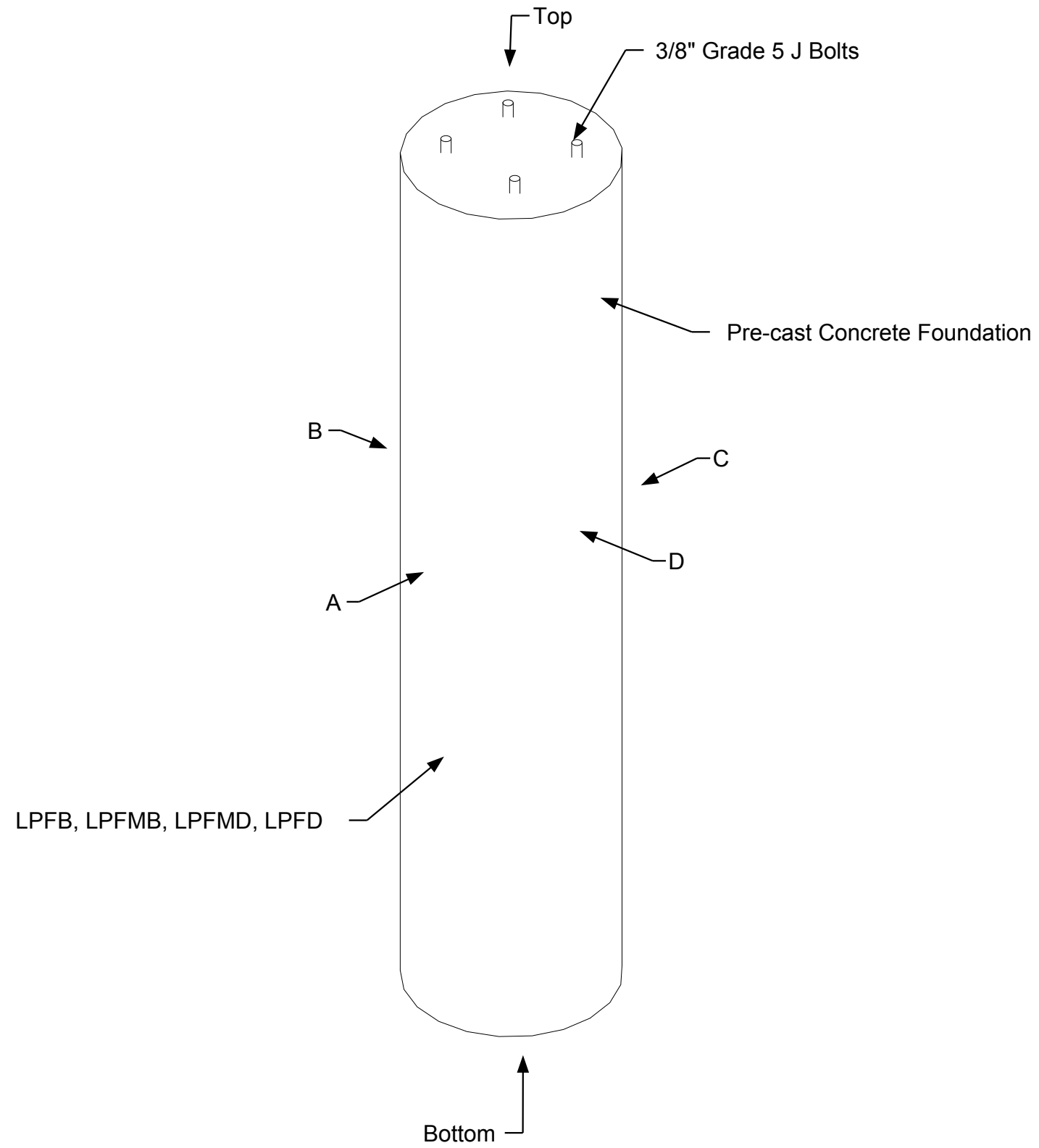

April 11, 2006
PDG.Domus.060323-1

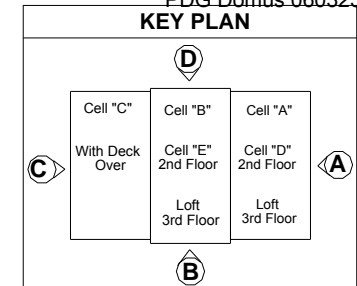

DRAWING

Large front porch-
Assembly
Type 2
Sub-assembly
Foundation
Part identification

MODEL(S): Hartford

PAGE 513

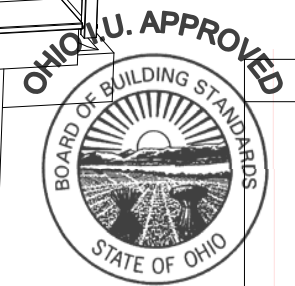
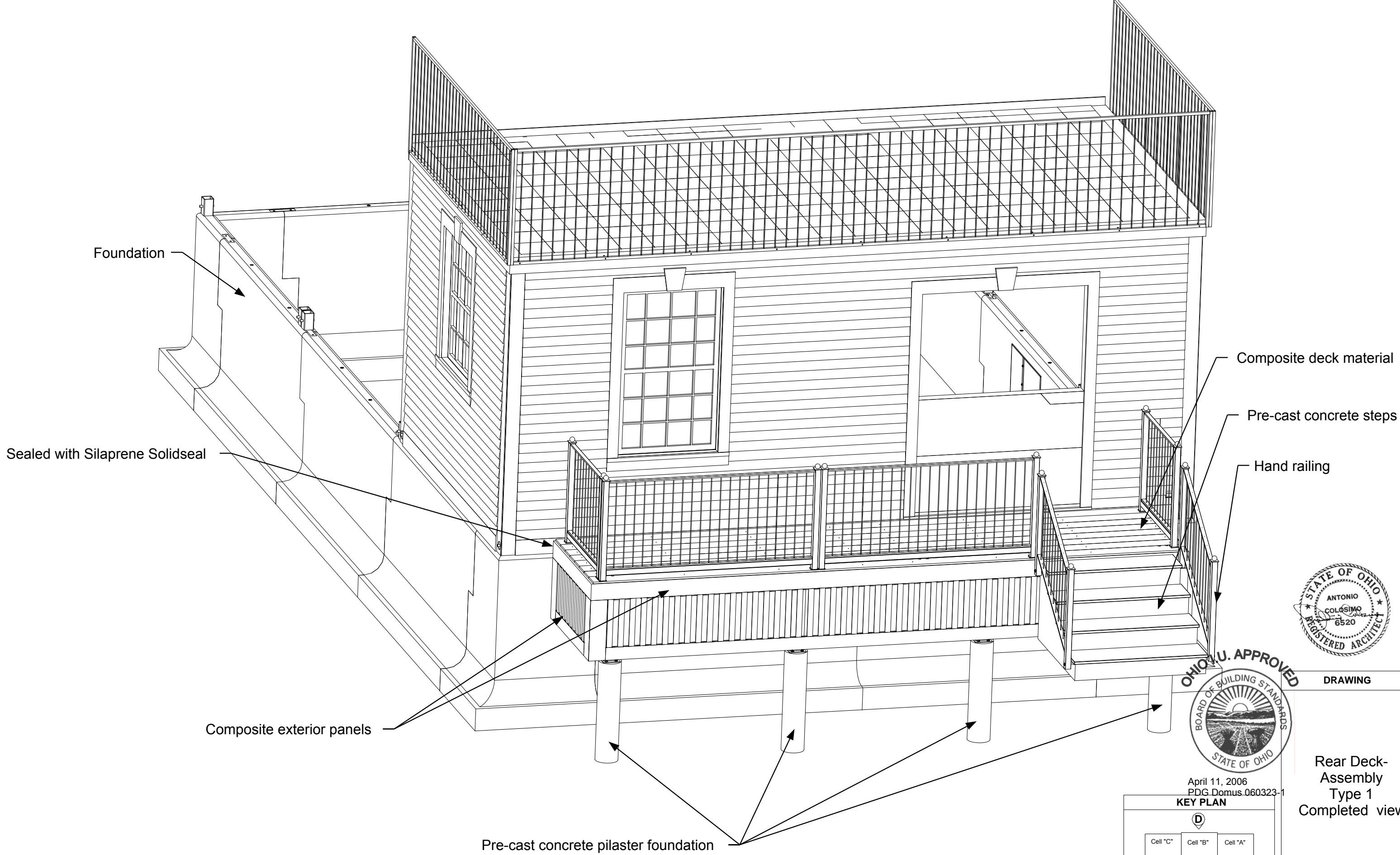

April 11, 2006
PDG Domus.060323-1

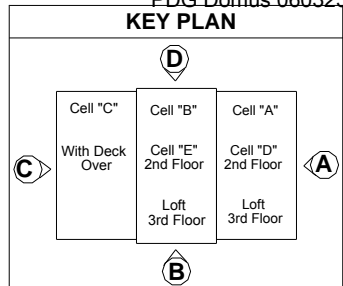

DRAWING

Rear Deck-
Assembly
Type 1
Completed view

MODEL(S): Hartford

PAGE 514

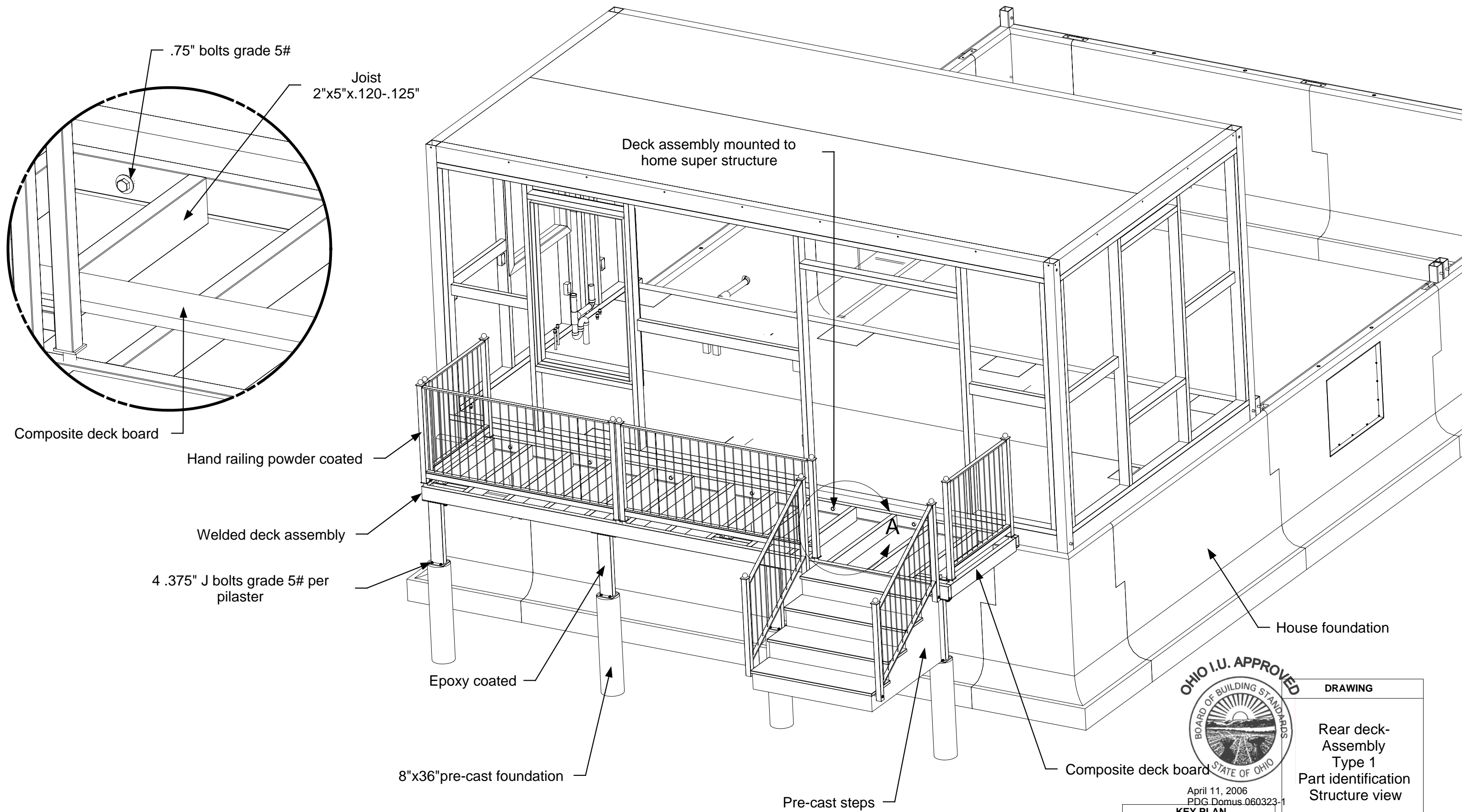

April 11, 2006
PDG Domus.060323-1

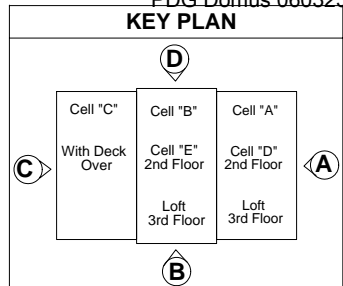

DRAWING

Rear deck-
Assembly
Type 1
Part identification
Structure view

MODEL(S): Hartford

PAGE 515



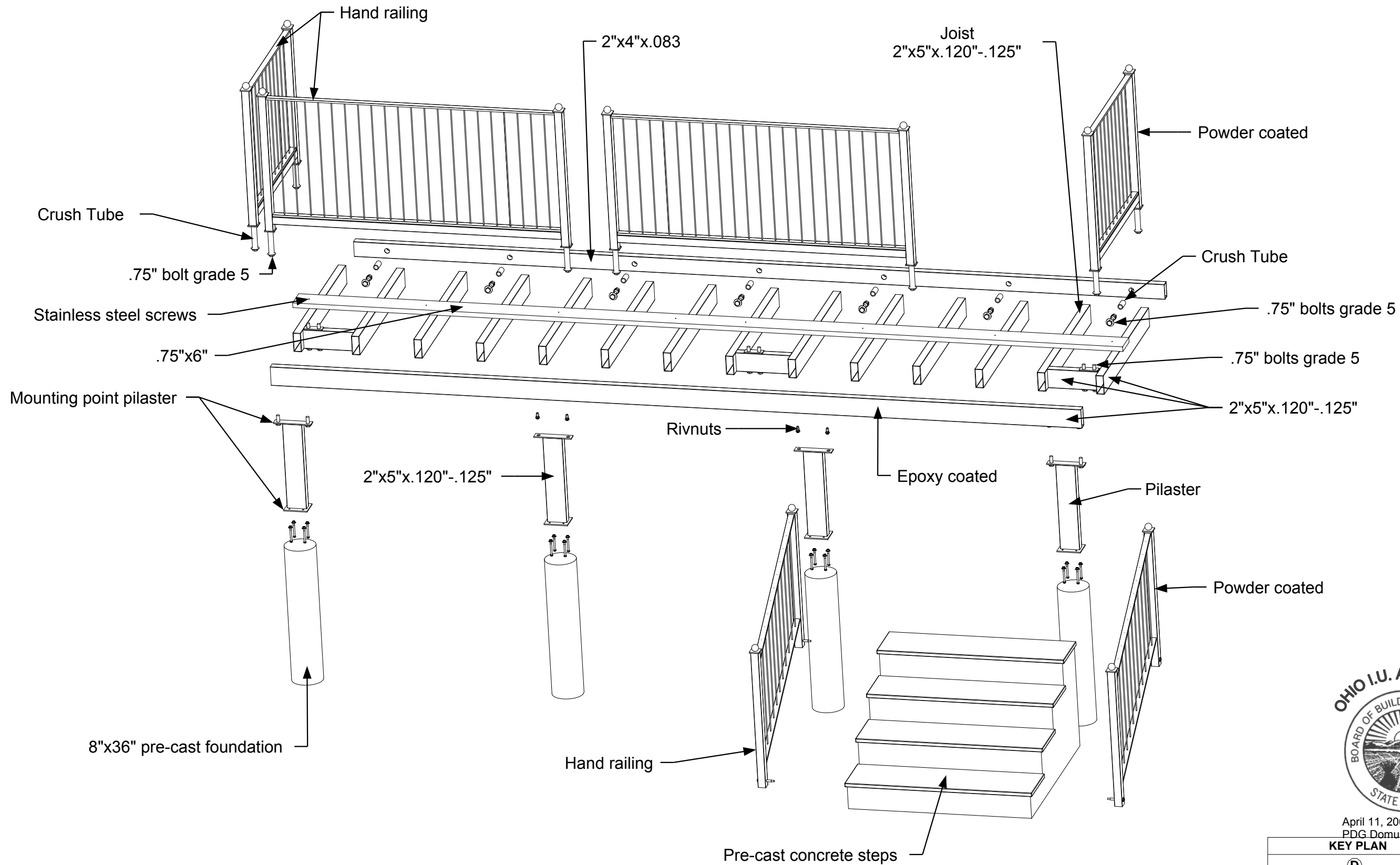

April 11, 2006
PDG.Domus.060323-1

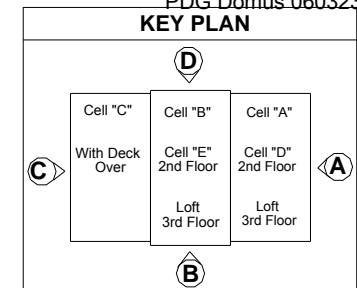

DRAWING

Rear deck-
Assembly
Type 1
Exploded view

MODEL(S): Hartford

PAGE 516

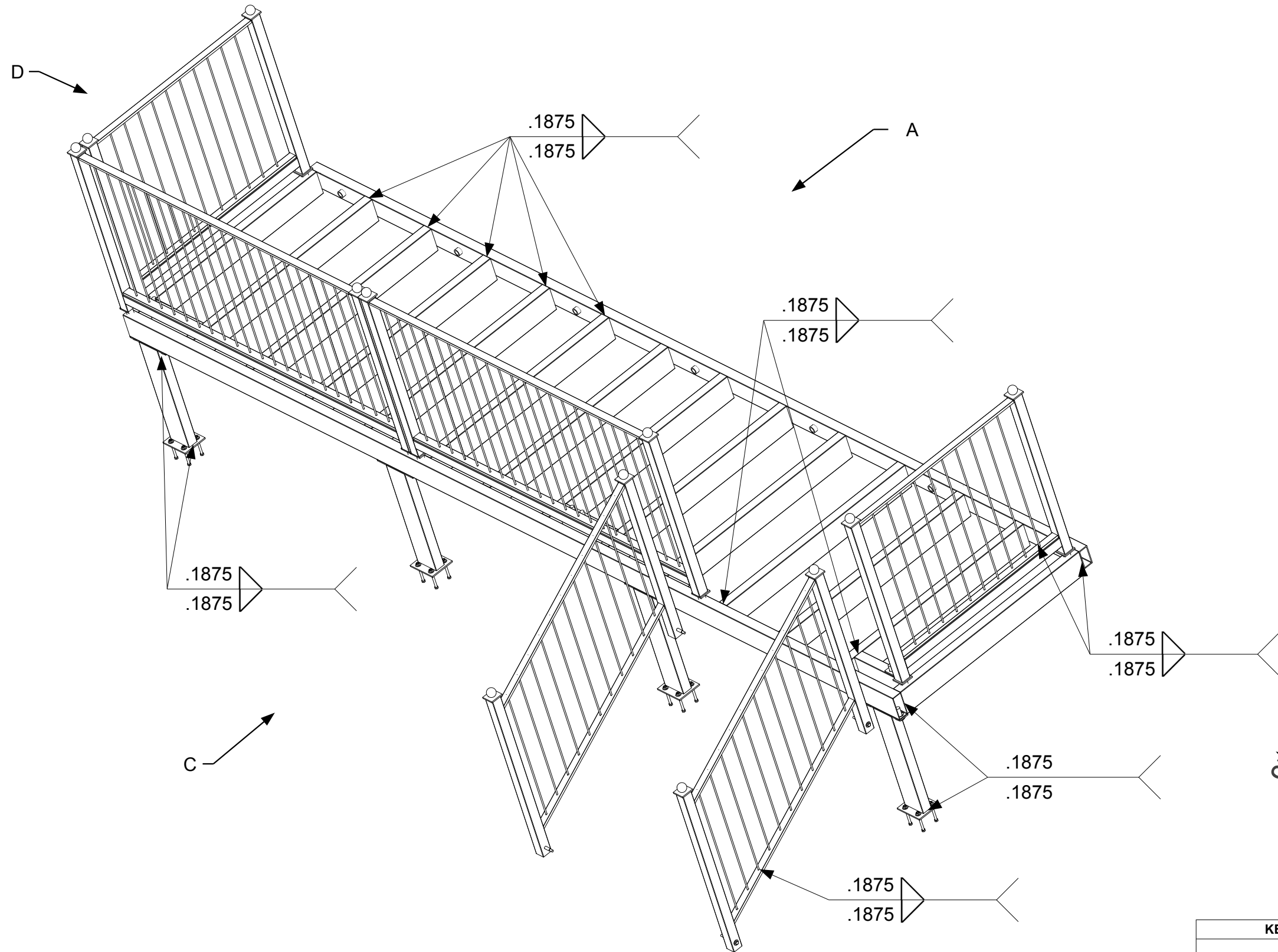

April 11, 2006
PDG.Domus.060323-1

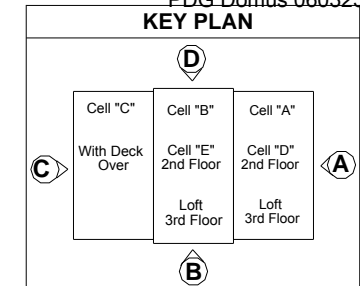

DRAWING
Rear deck- Assembly Type 1 Welding
MODEL(S): Hartford
PAGE 517

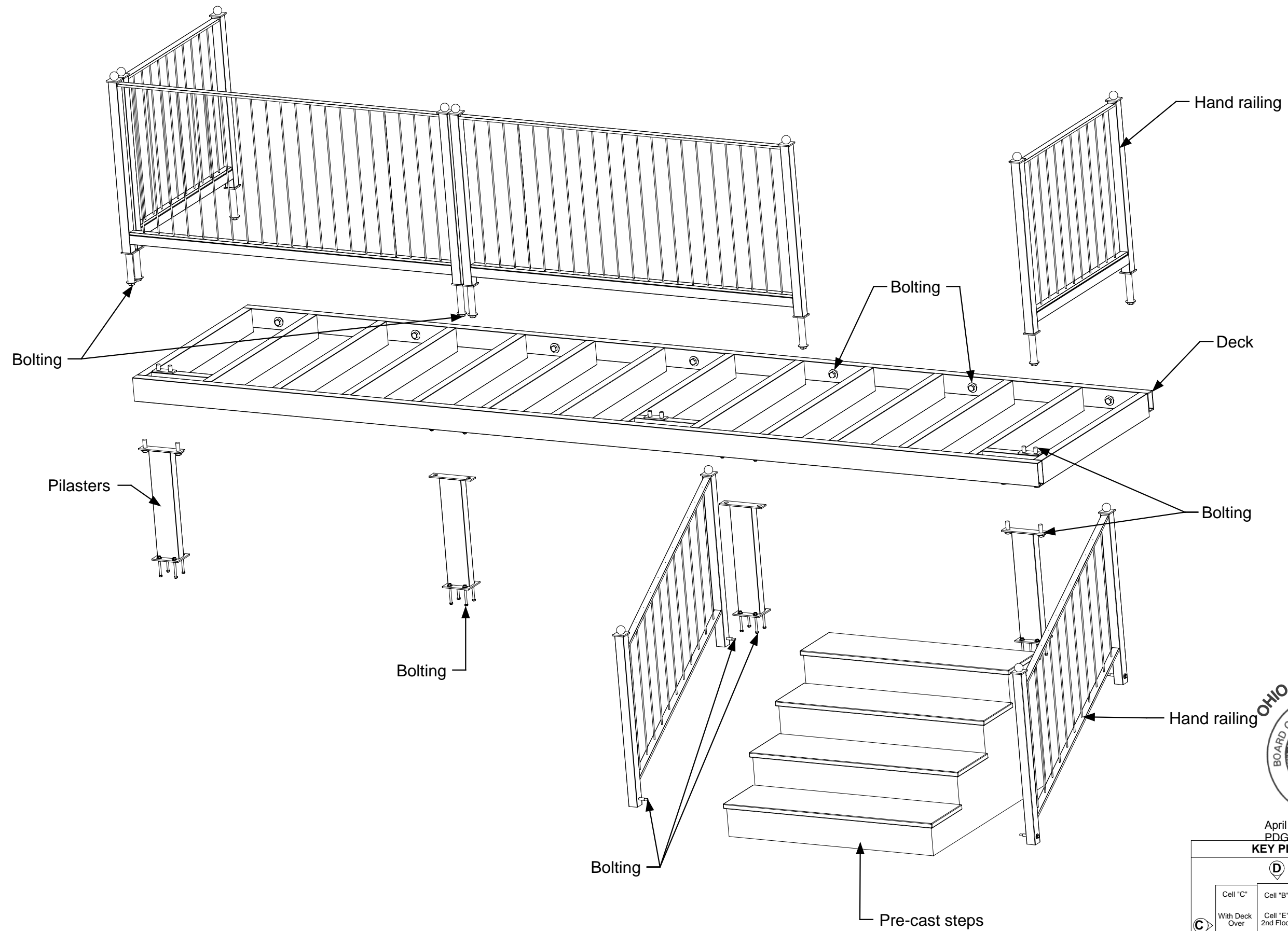

April 11, 2006
PDG Domus.060323-1

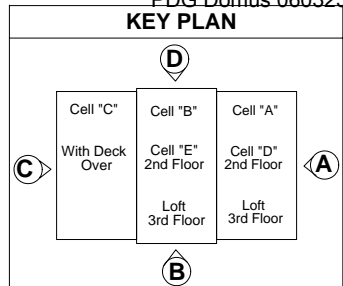

DRAWING

Rear Deck Type 1-
Assembly
Sub-Assembly
Exploded view

MODEL(S): Hartford

PAGE 518

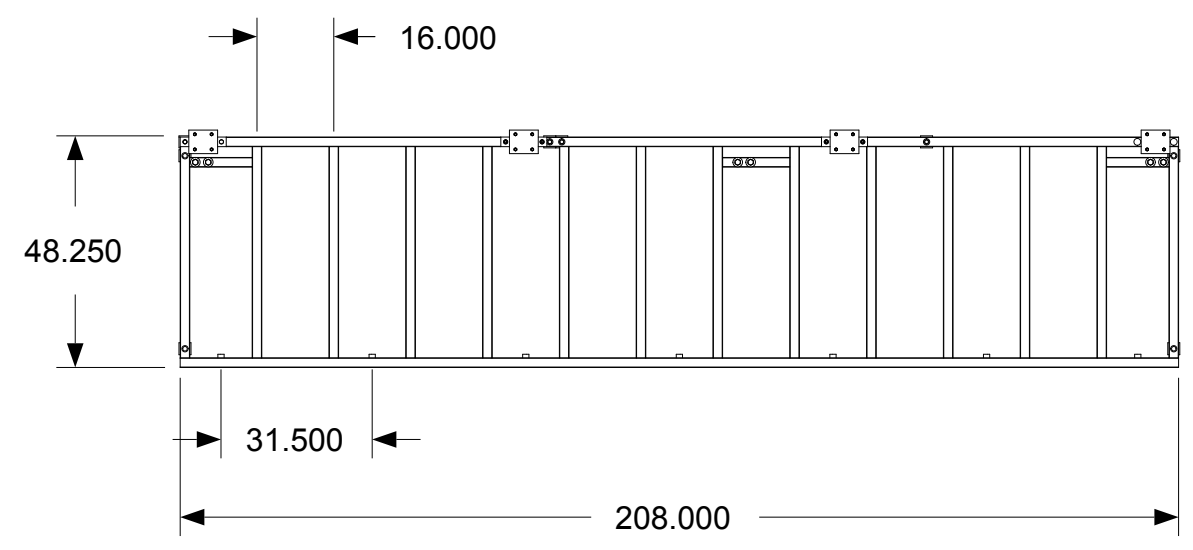
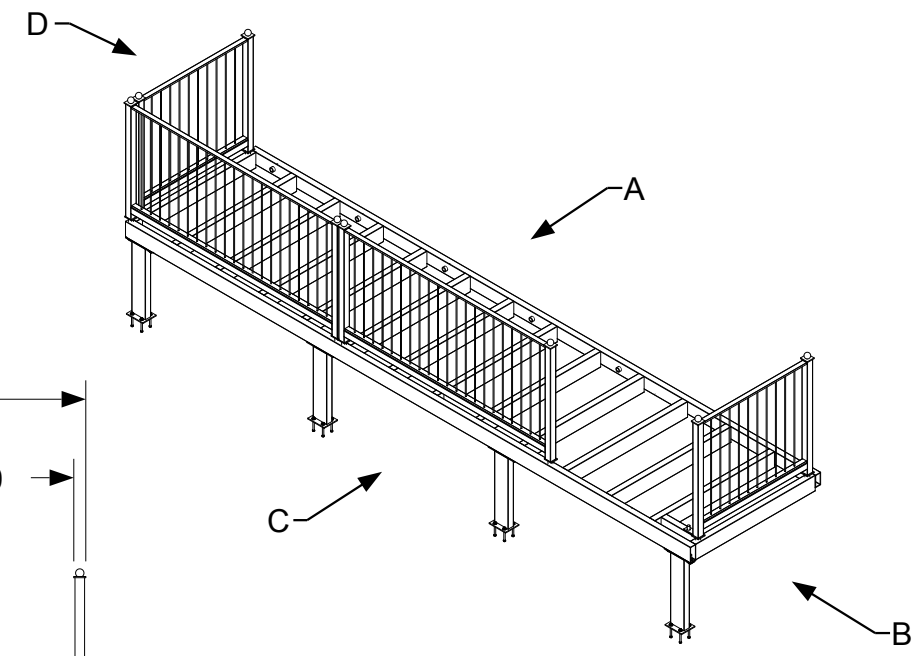
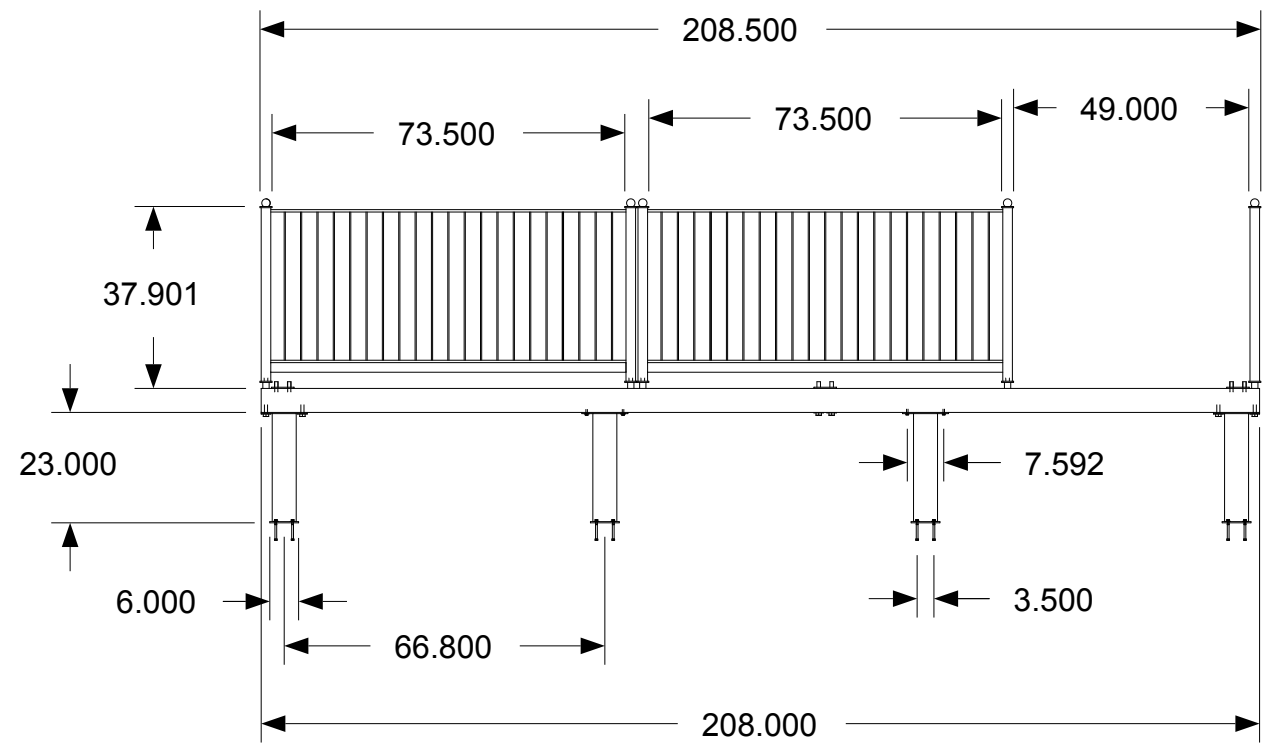
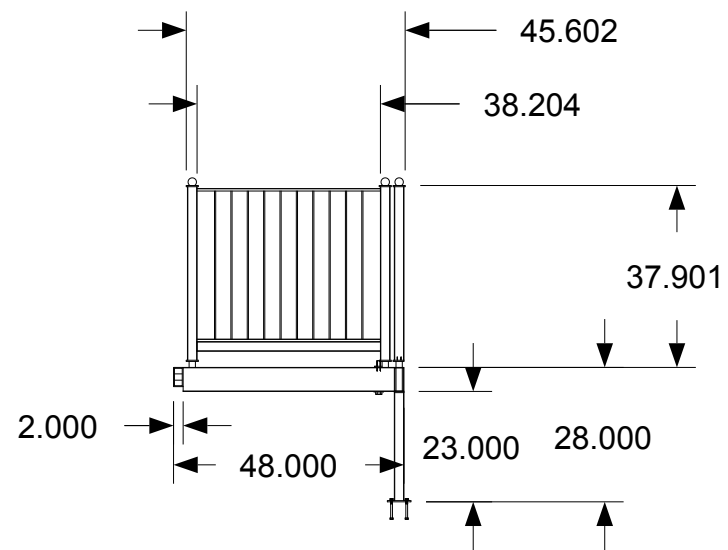

April 11, 2006
PDG.Domus.060323-1

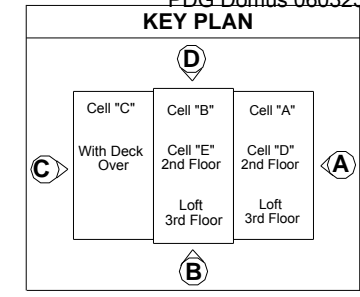

DRAWING

Rear deck-
Assembly
Type 1
Completed
dimensions

MODEL(S): Hartford

PAGE 519

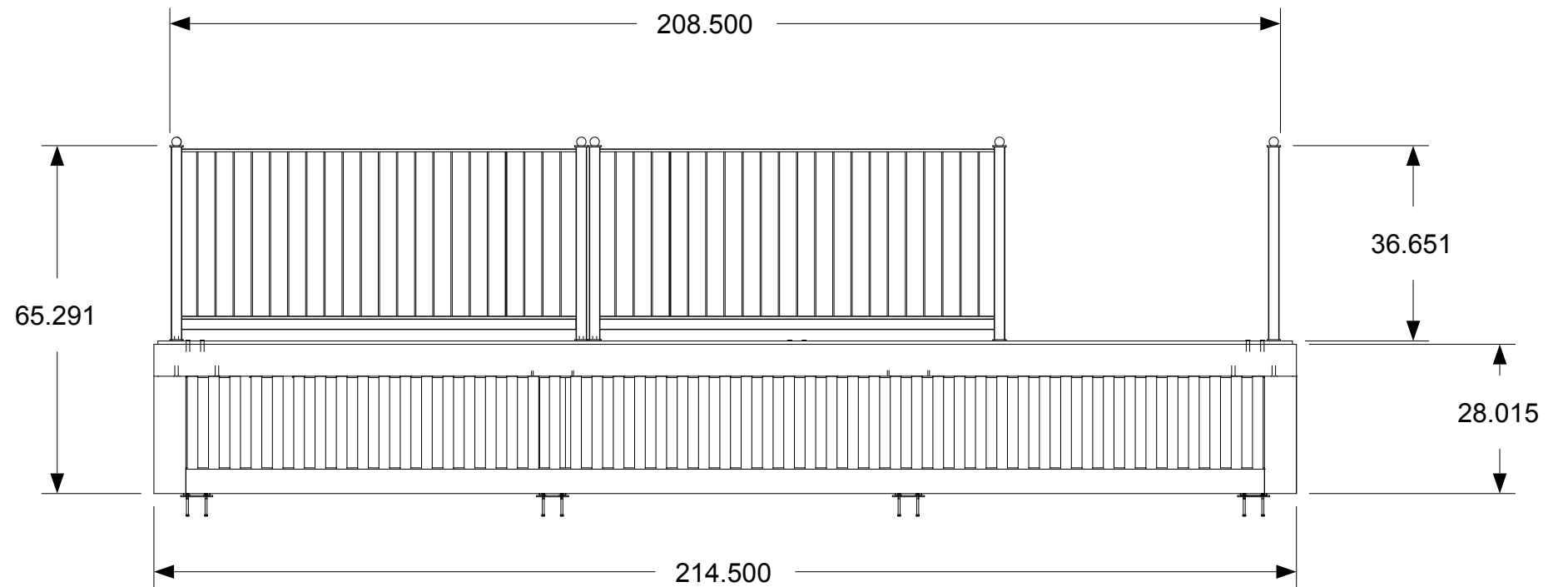
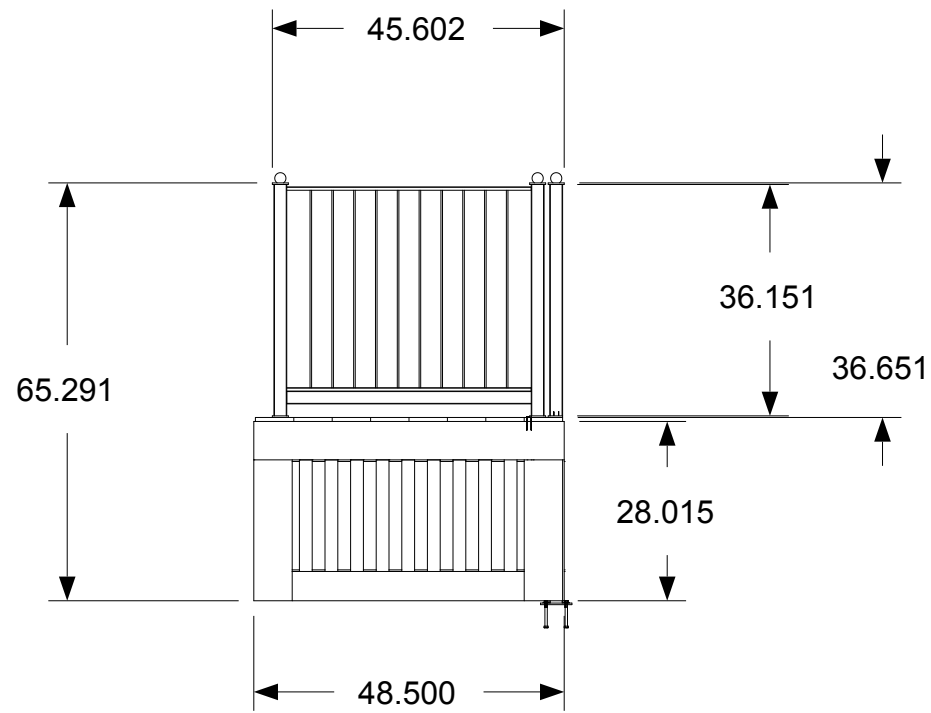

PDG.Domus.060323-1

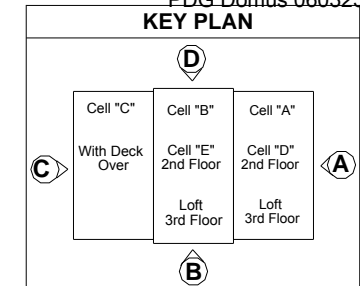

DRAWING

Rear deck-
Assembly
Type 1
Completed
dimensions 2

MODEL(S): Hartford

PAGE 520

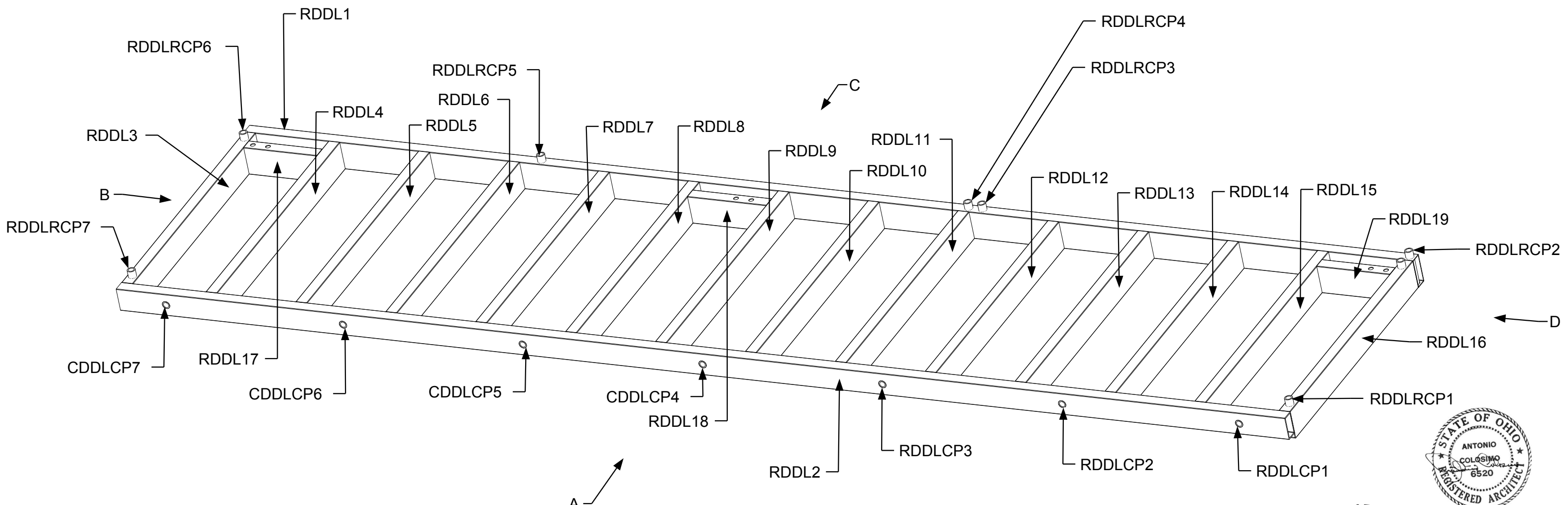

April 11, 2006
PDG Domus.060323-1

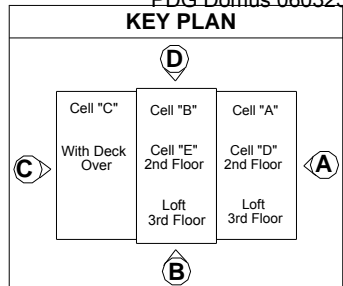

DRAWING

Rear Deck-
Assembly
Type 1
Sub-assembly
Deck Landing
Part identification

MODEL(S): Hartford

PAGE 521

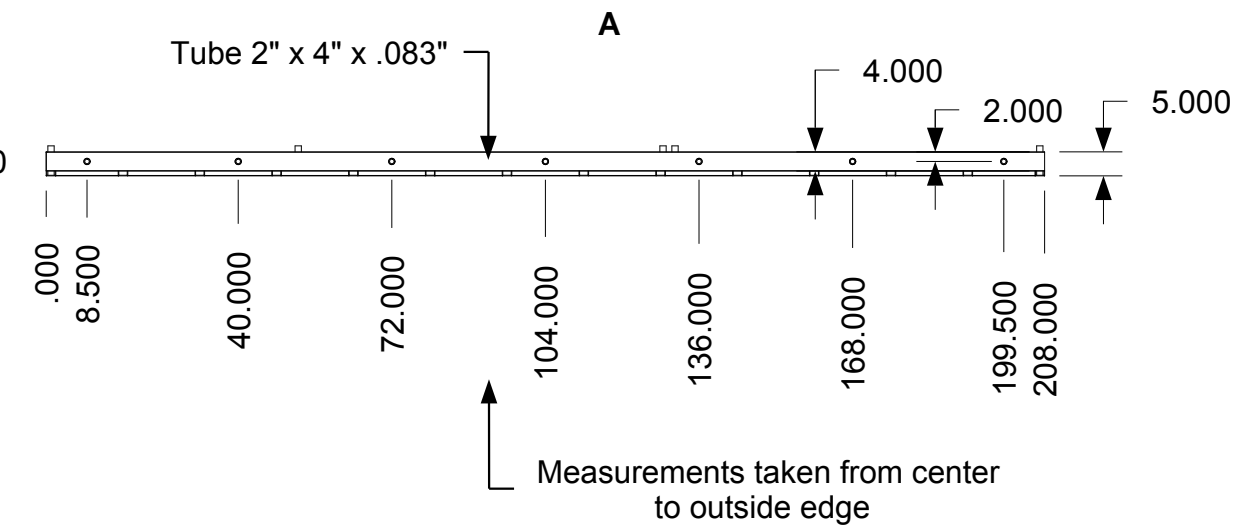
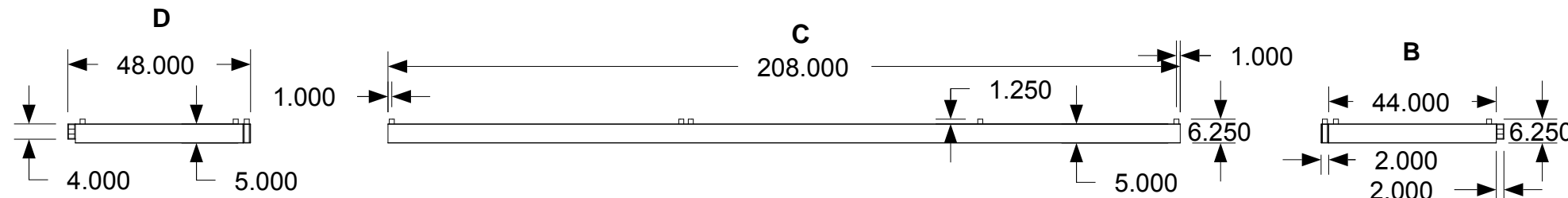
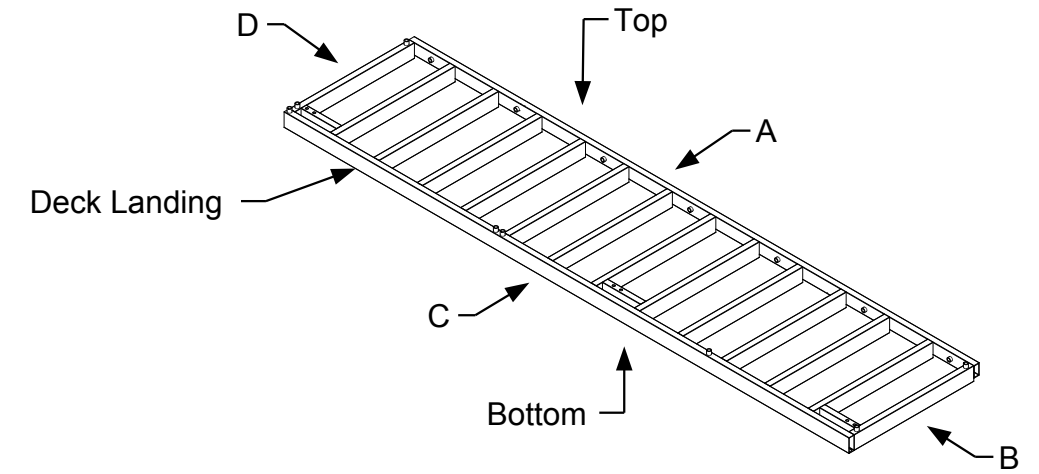
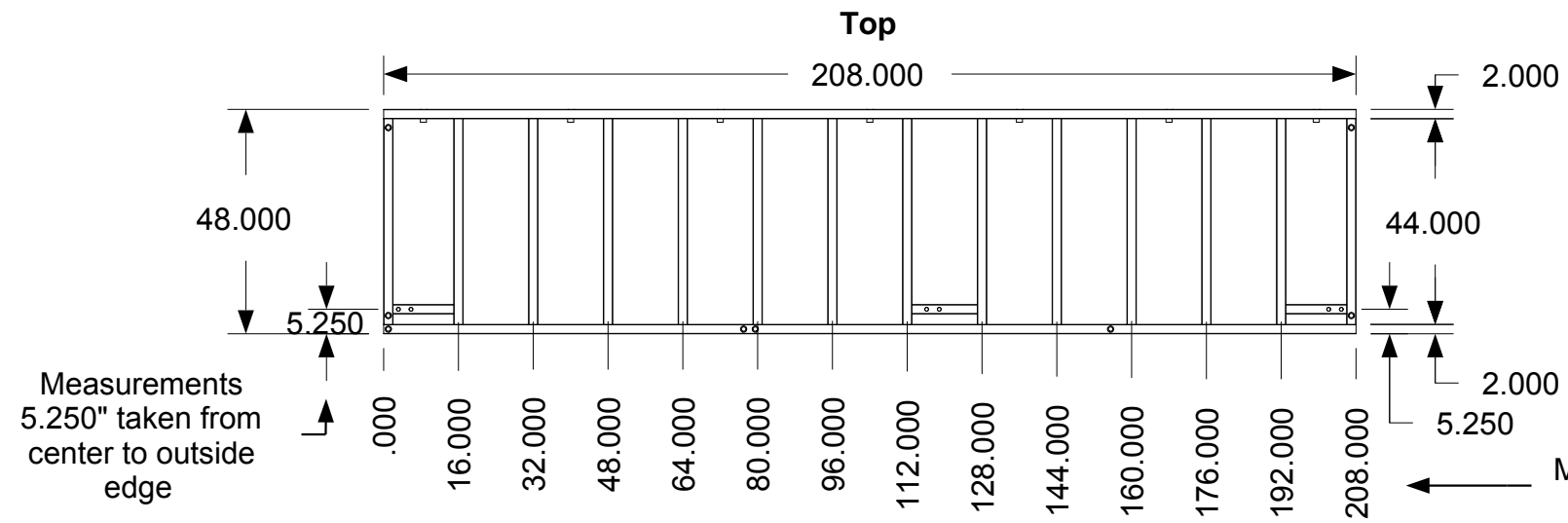

All tubes 2" x 5" x .120"

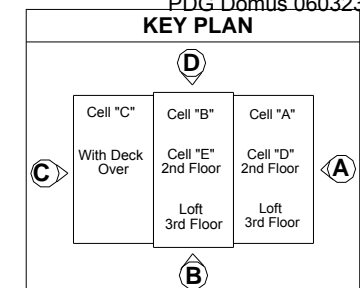
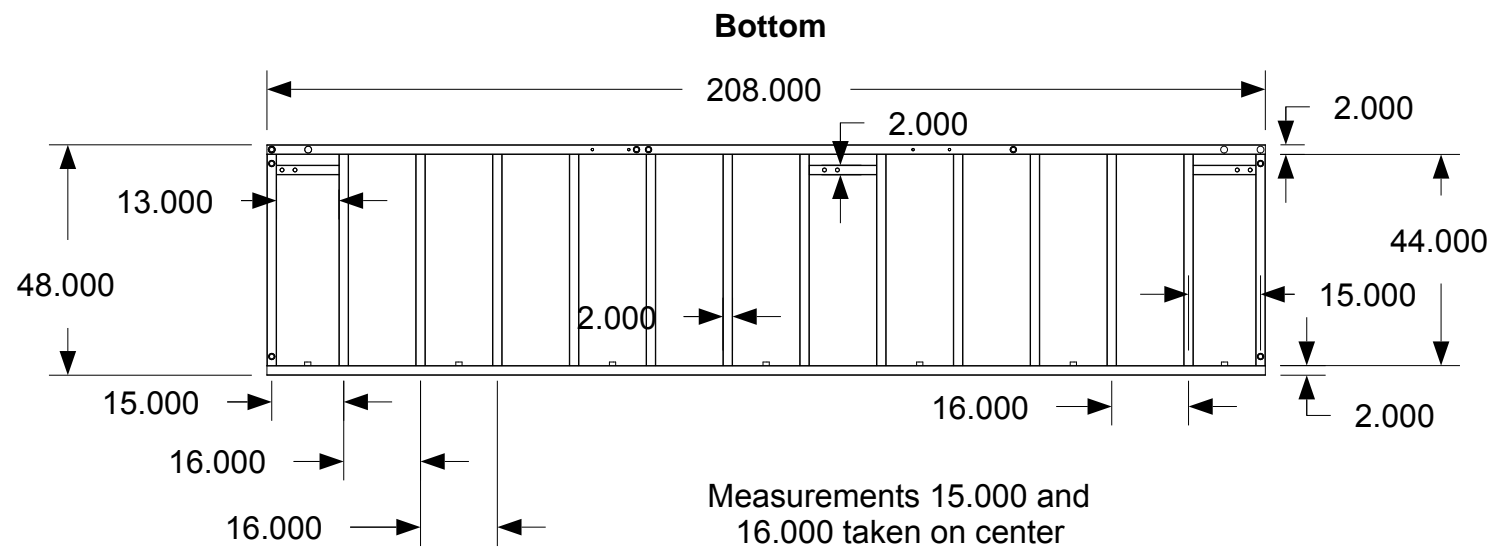

DRAWING

Rear Deck-
Assembly
Type 1
Sub-assembly
Deck Landing
Completed
dimensions

MODEL(S): Hartford

PAGE 522

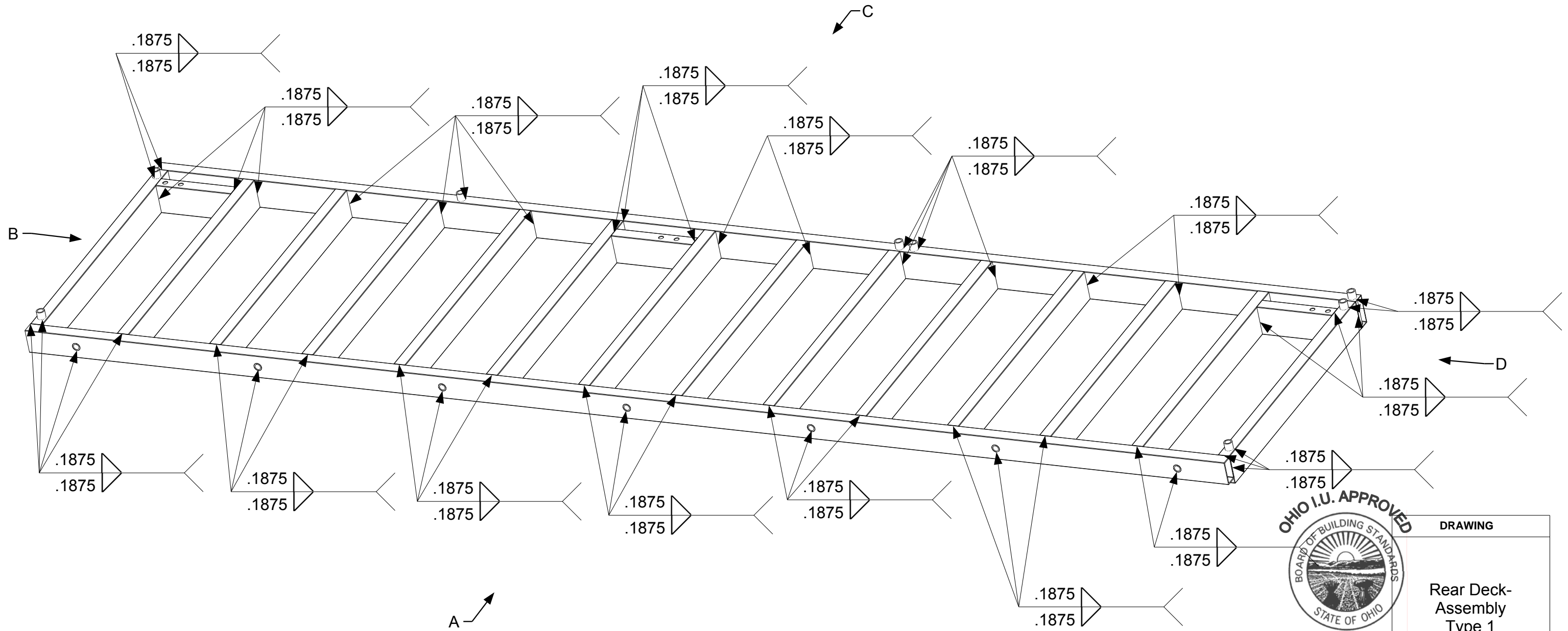

April 11, 2006
PDG Domus.060323-1

KEY PLAN

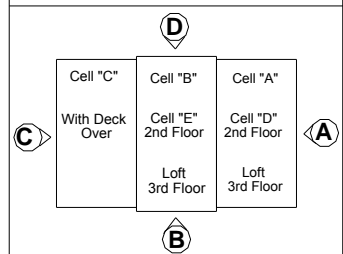

DRAWING

Rear Deck-
Assembly
Type 1
Sub-assembly
Deck Landing
Welding

MODEL(S): Hartford

PAGE 523

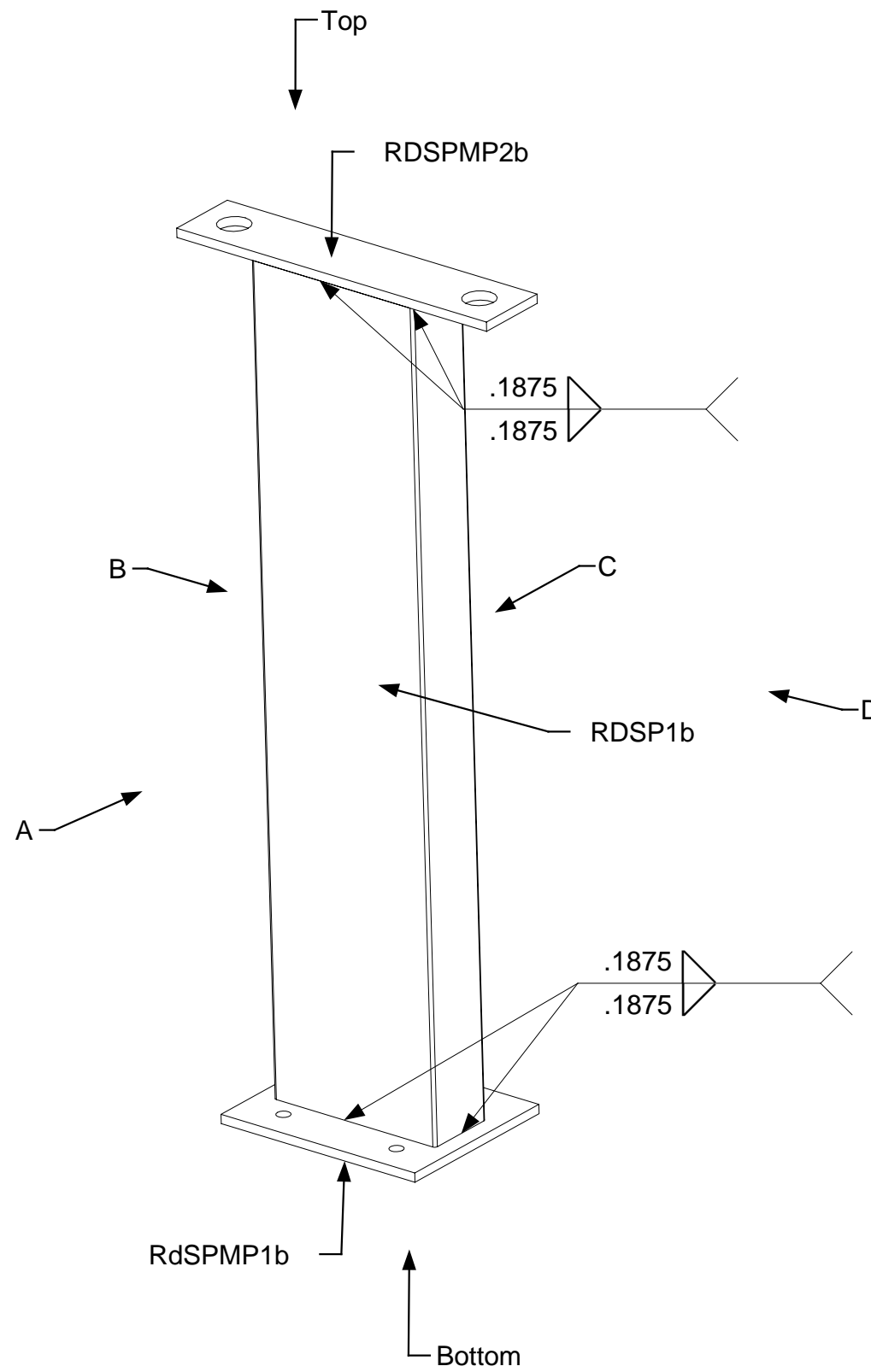

*NOTE lower case "b" at end of part number refers to where the Support Post sets in reference to Key Plan below



April 11, 2006
PDG.Domus.060323-1

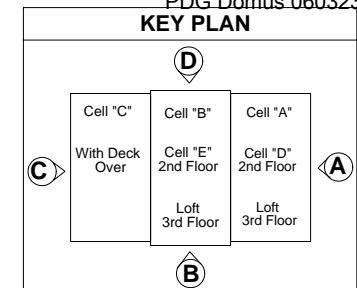

DRAWING
Rear Deck Assembly Rear Deck Sub-assembly Support Post B Type 1
Part Identification Detail 1
MODEL(S): Hartford
PAGE 524

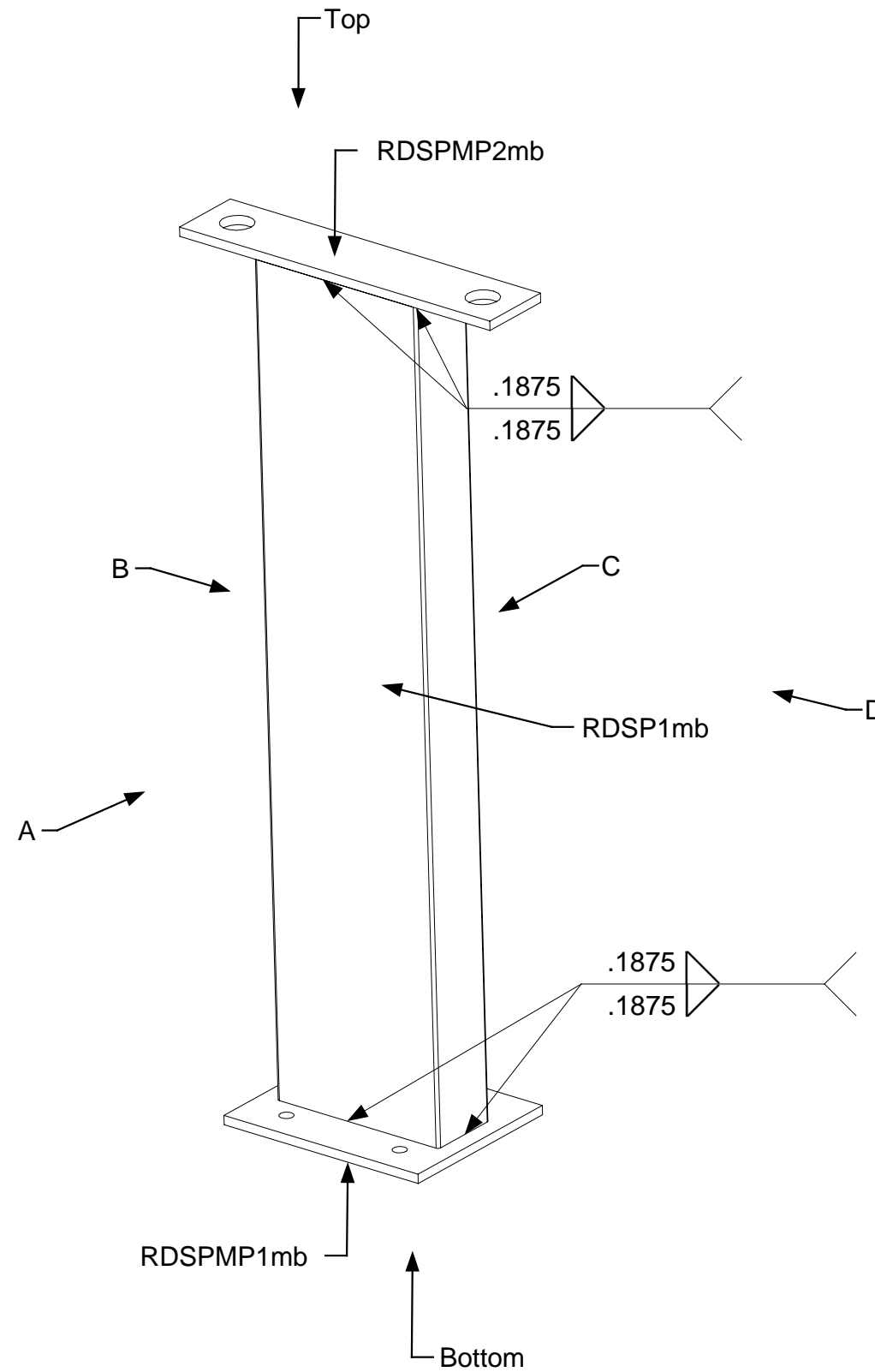

*NOTE lower case "mb" at end of part number refers to where the Support Post sets in reference to Key Plan below
 mb = "Middle B"



April 11, 2006
 PDG.Domus.060323-1

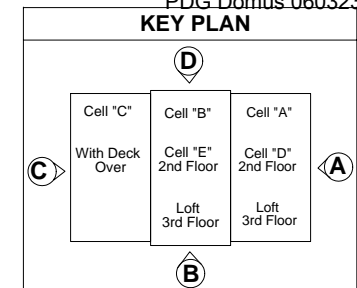

DRAWING
Rear Deck Assembly Rear Deck Sub-assembly Support Post Middle B Type 1
Part Identification Detail 1
MODEL(S): Hartford
PAGE 525

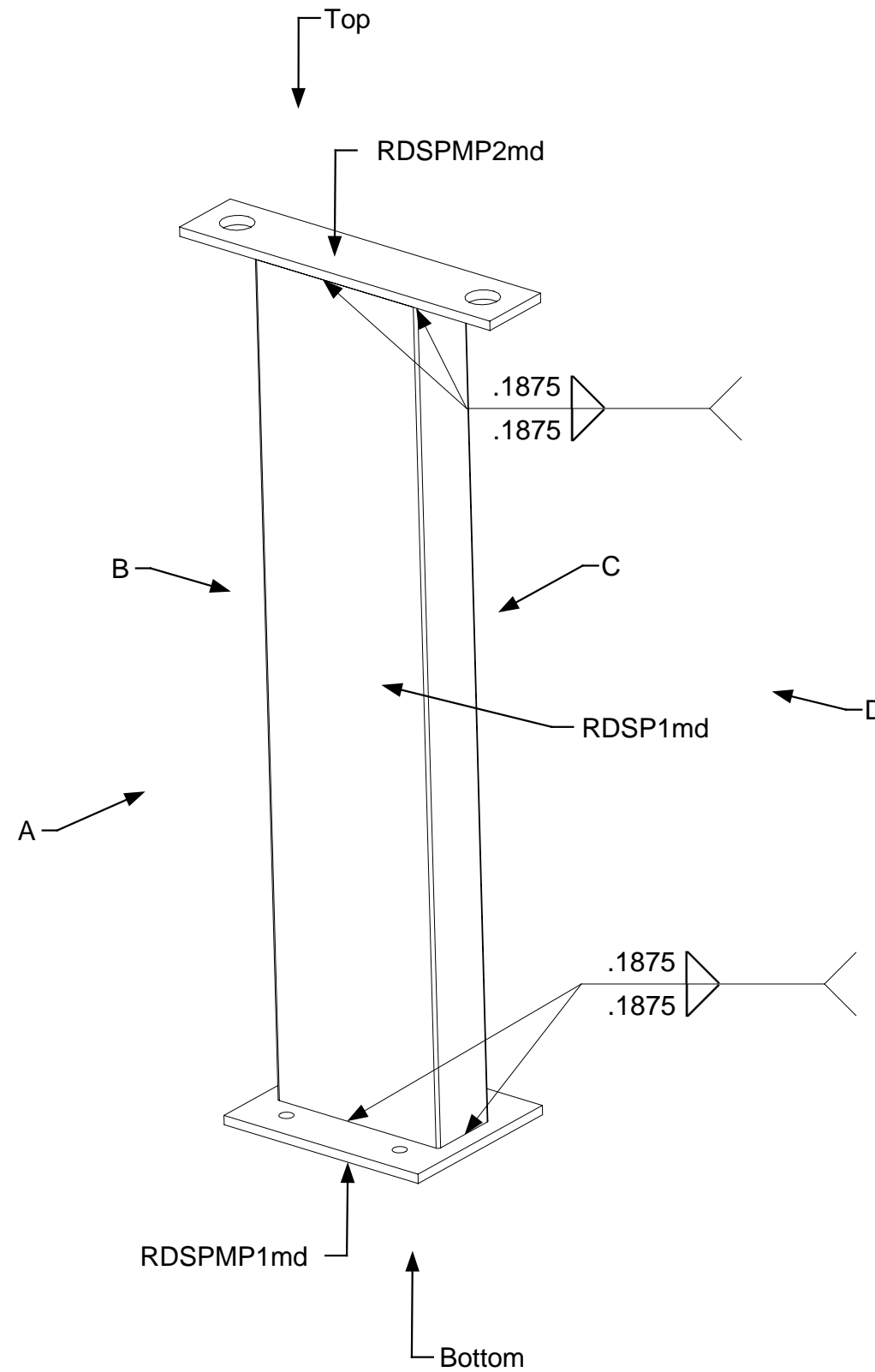

*NOTE lower case "md" at end of part number refers to where the Support Post sets in reference to Key Plan below
 md = "Middle D"



April 11, 2006
 PDG.Domus.060323-1

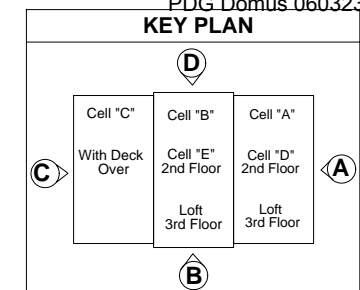

DRAWING
Rear Deck Assembly Rear Deck Sub-assembly Support Post Middle D Type 1
Part Identification Detail 1
MODEL(S): Hartford
PAGE 526

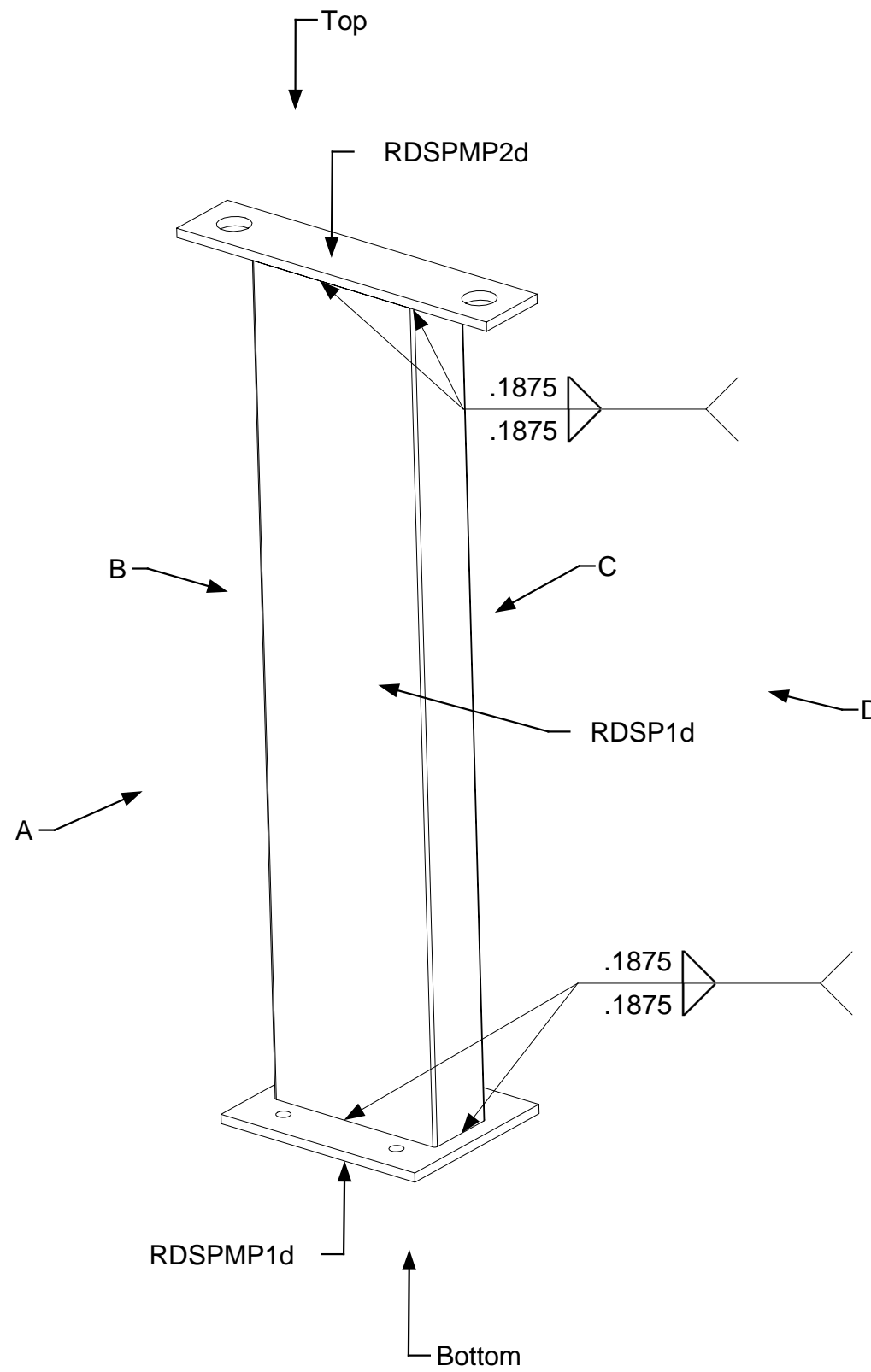

*NOTE lower case "d" at end of part number refers to where the Support Post sets in reference to Key Plan below



April 11, 2006
PDG.Domus.060323-1

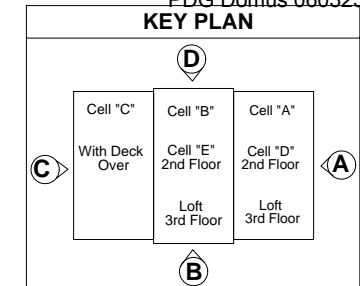

DRAWING
Rear Deck Assembly Rear Deck Sub-assembly Support Post D Type 1
Part Identification Detail 1
MODEL(S): Hartford
PAGE 527

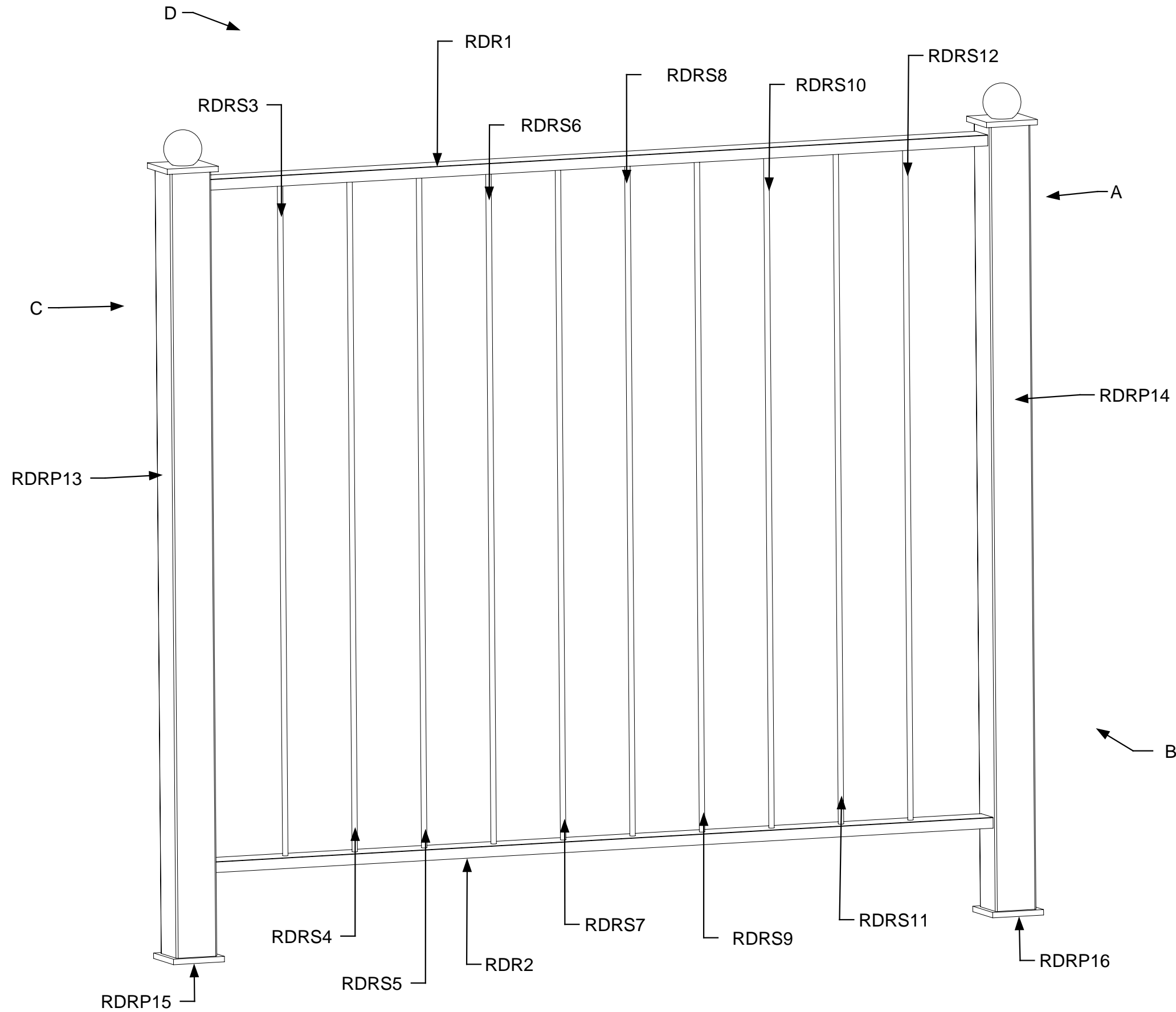

April 11, 2006
PDG.Domus.060323-1

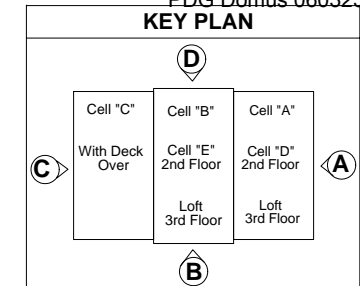

DRAWING

Rear Deck
Assembly Rear Deck
Sub-assembly
Rear Deck Rail B
Type 1

Part Identification

MODEL(S): Hartford

PAGE 528

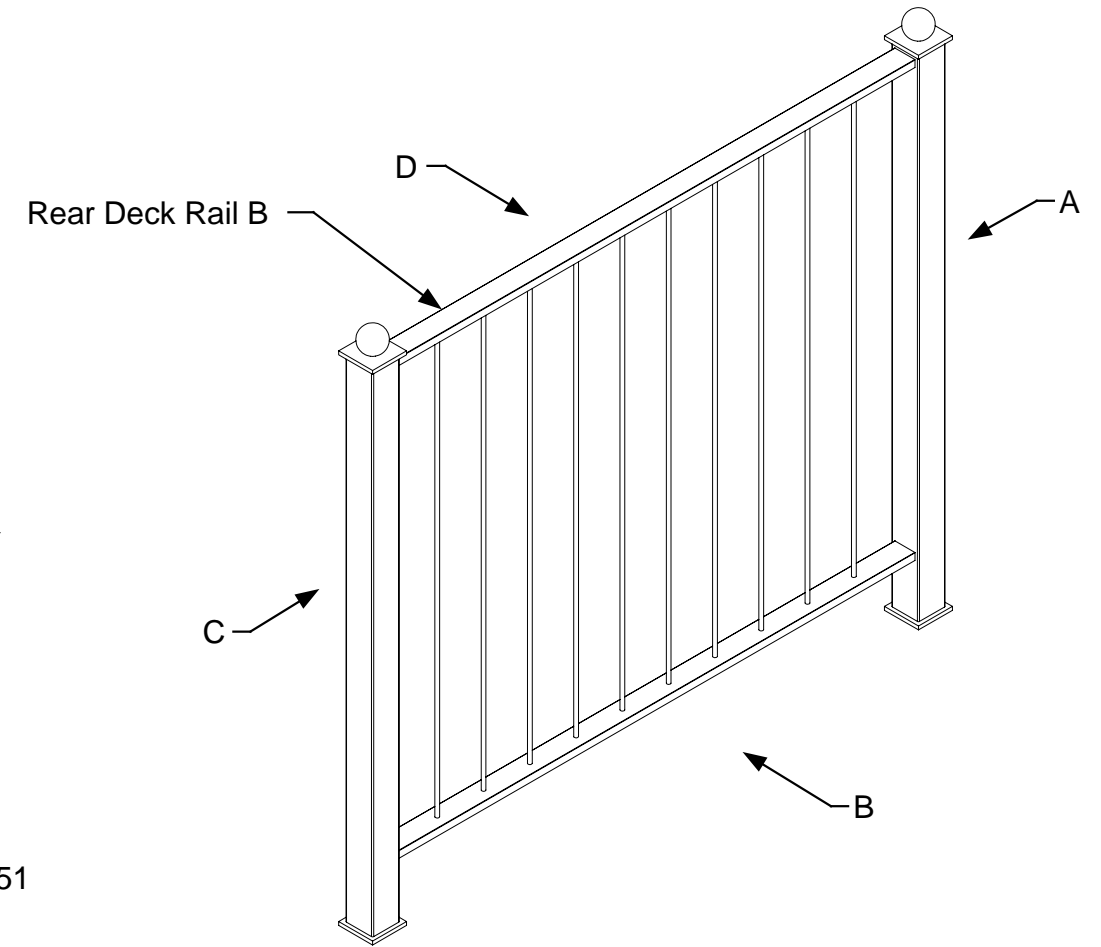
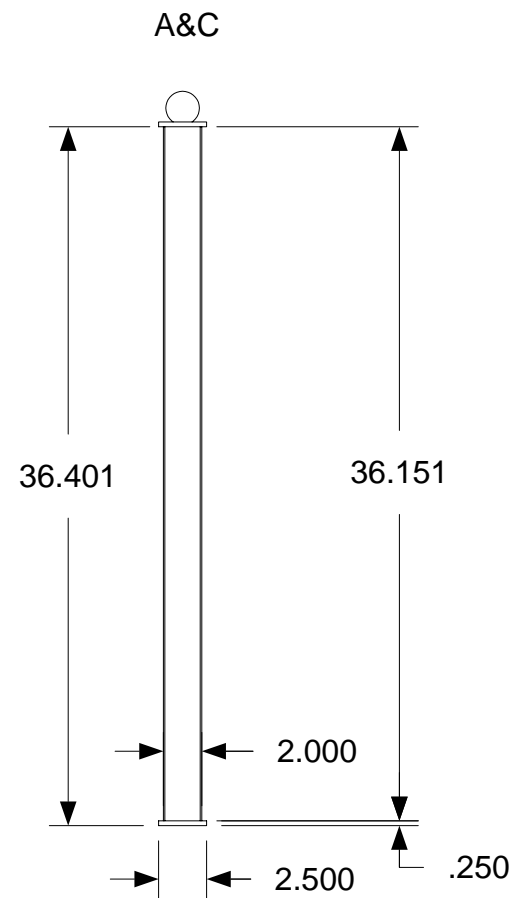
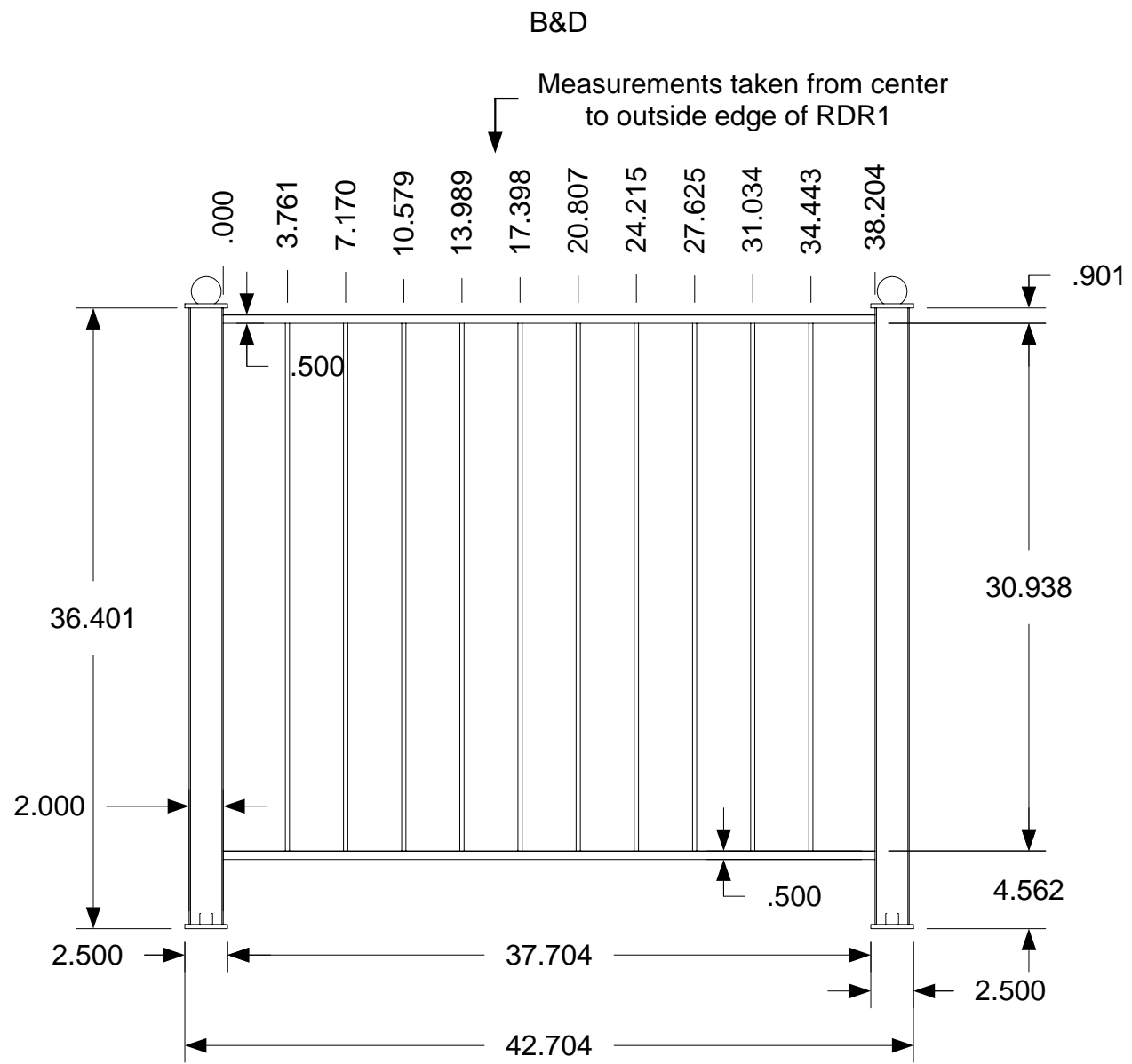

April 11, 2006
PDG.Domus.060323-1

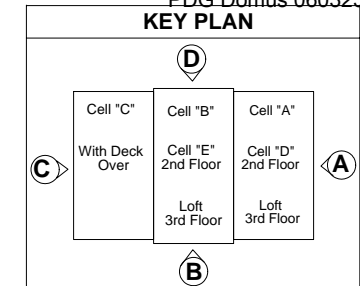

DRAWING
Rear Deck Assembly Rear Deck Sub-assembly Rear Deck Rail B Type 1
Completed Dimensions
MODEL(S): Hartford
PAGE 529

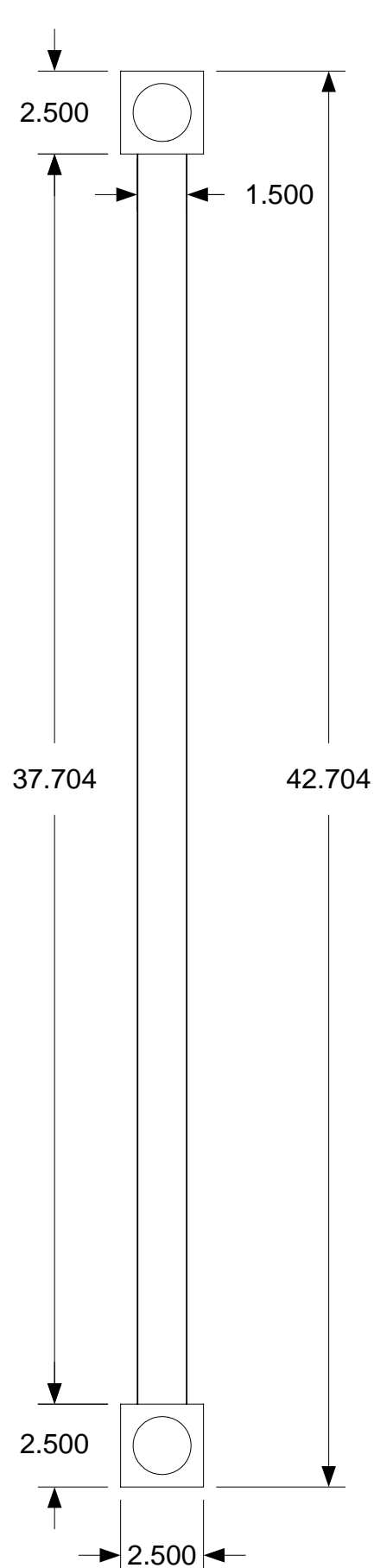

Top

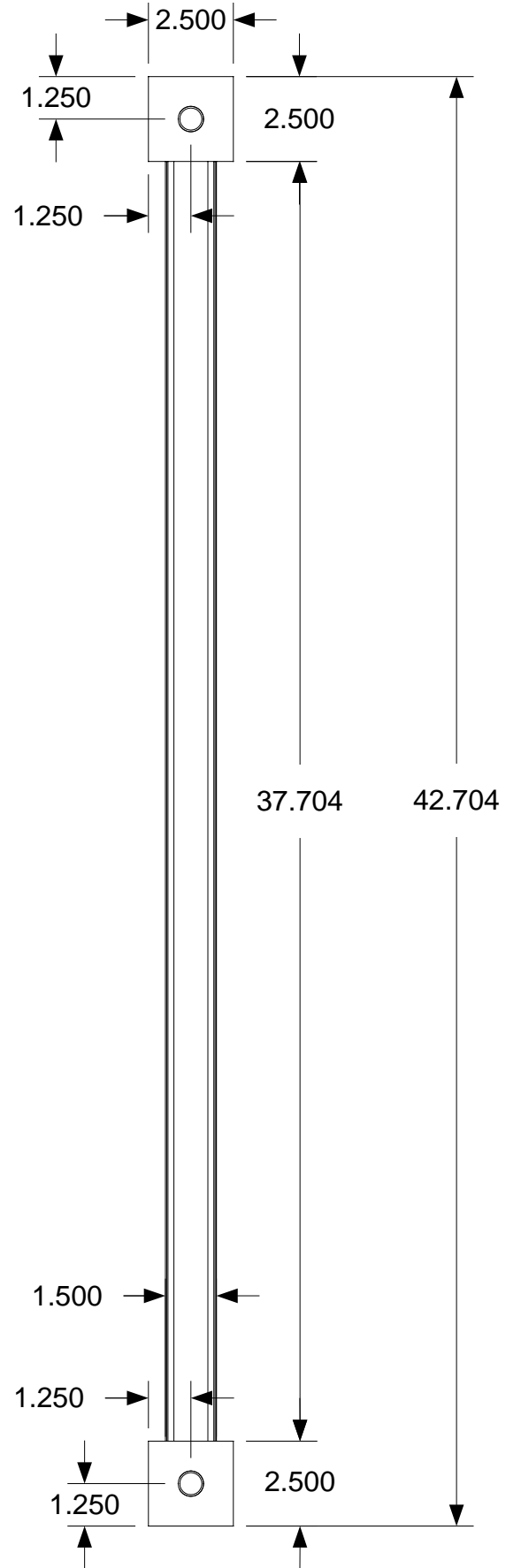

Bottom

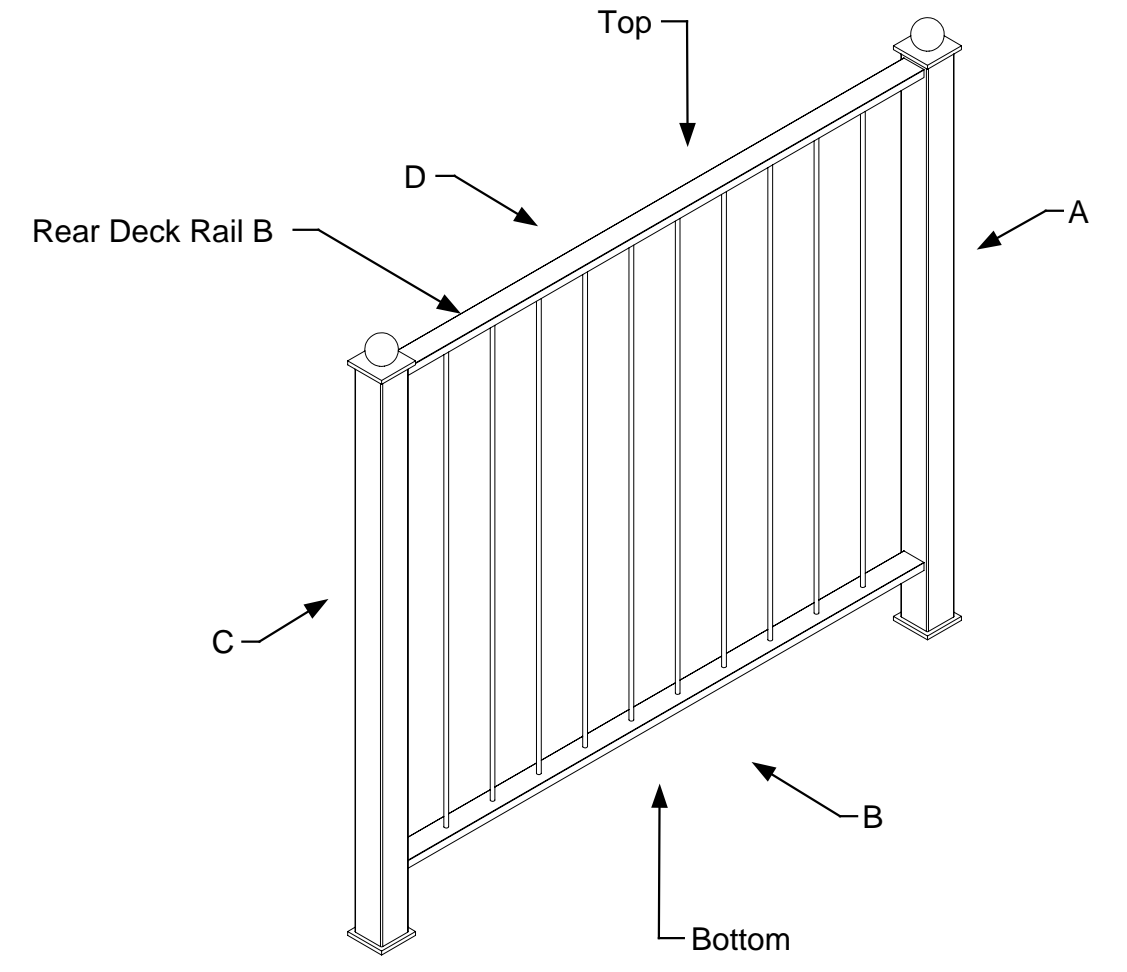

April 11, 2006
PDG.Domus.060323-1

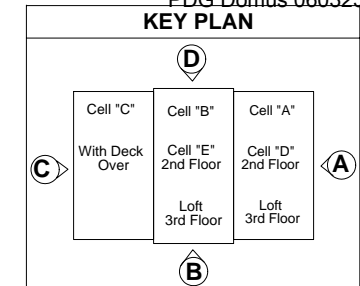

DRAWING
Rear Deck Assembly Rear Deck Sub-assembly Rear Deck Rail B Type 1 Completed Dimensions Top & Bottom
MODEL(S): Hartford
PAGE 530

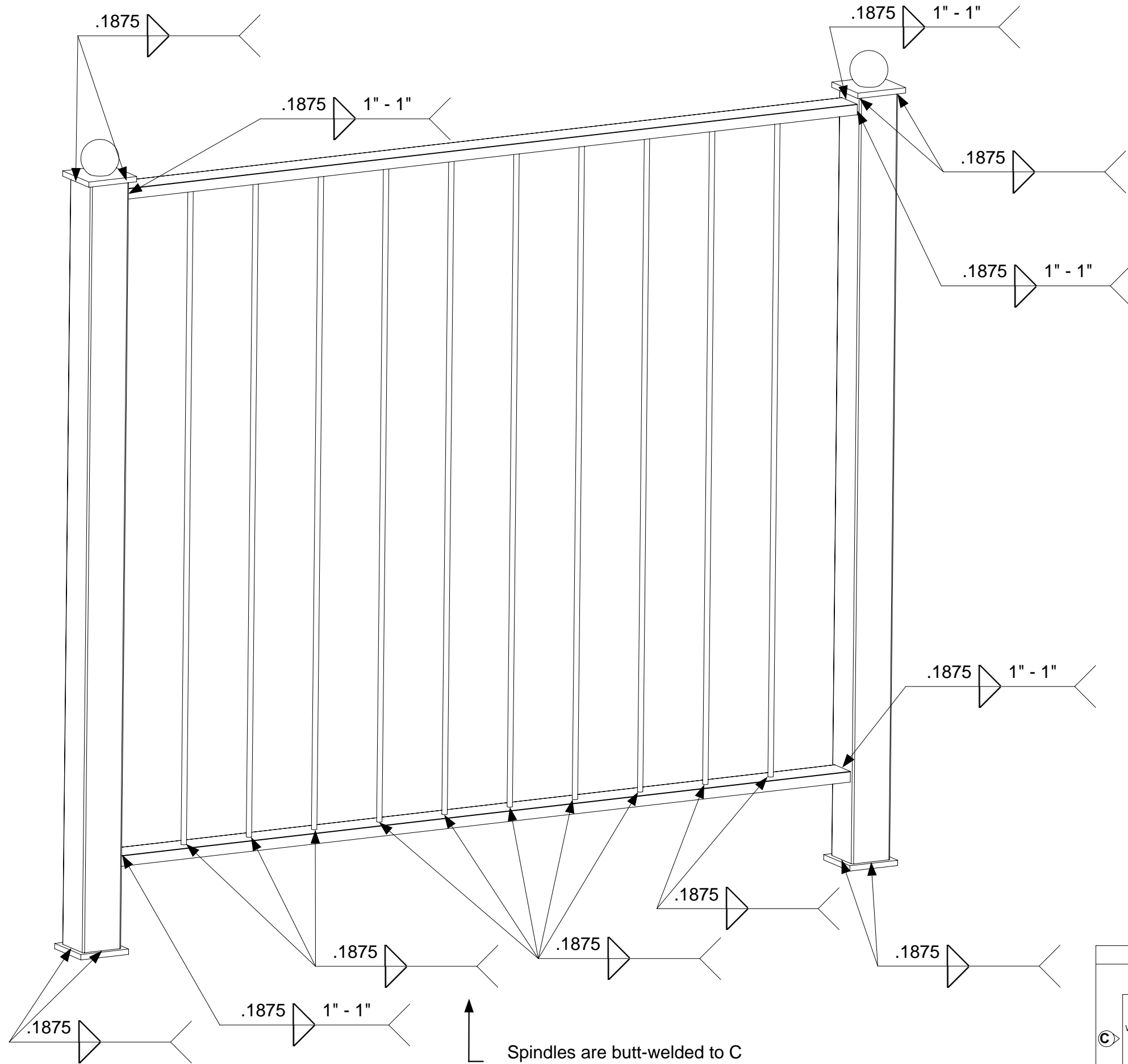

Spindles are butt-welded to C Channel (RDR2)



April 11, 2006
PDG.Domus.060323-1

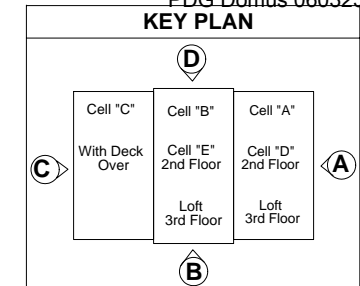

DRAWING
Rear Deck Assembly Rear Deck Sub-assembly Rear Deck Rail B Type 1
Welding
MODEL(S): Hartford
PAGE 531

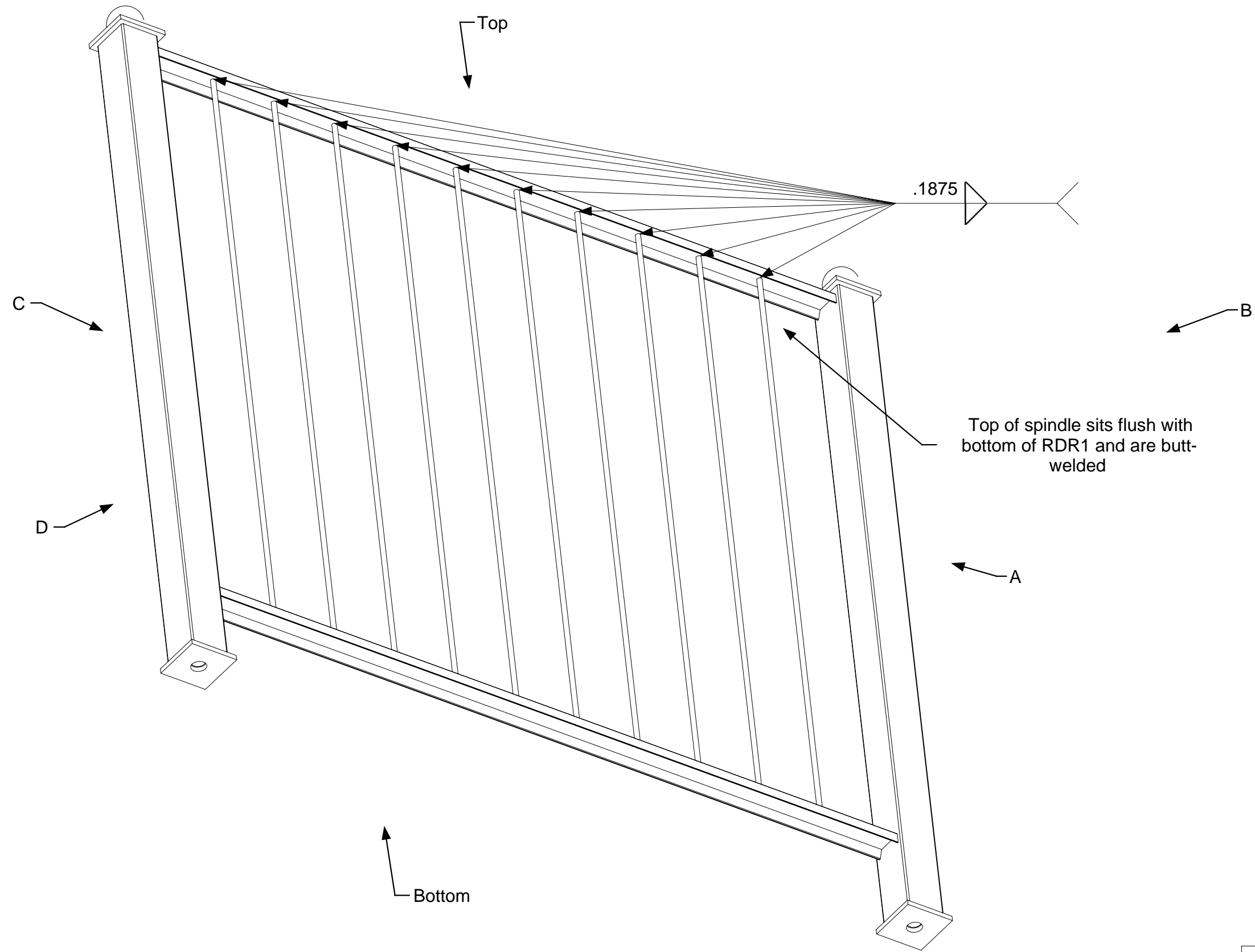

.1875

Top of spindle sits flush with bottom of RDR1 and are butt-welded



April 11, 2006
PDG.Domus.060323-1

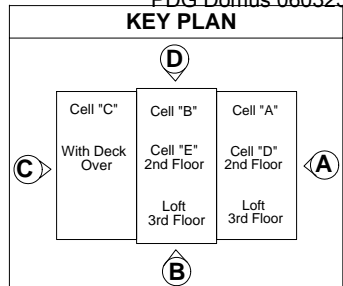

DRAWING
Rear Deck Assembly Rear Deck Sub-assembly Rear Deck Rail B Type 1
Welding Spindles
MODEL(S): Hartford
PAGE 532

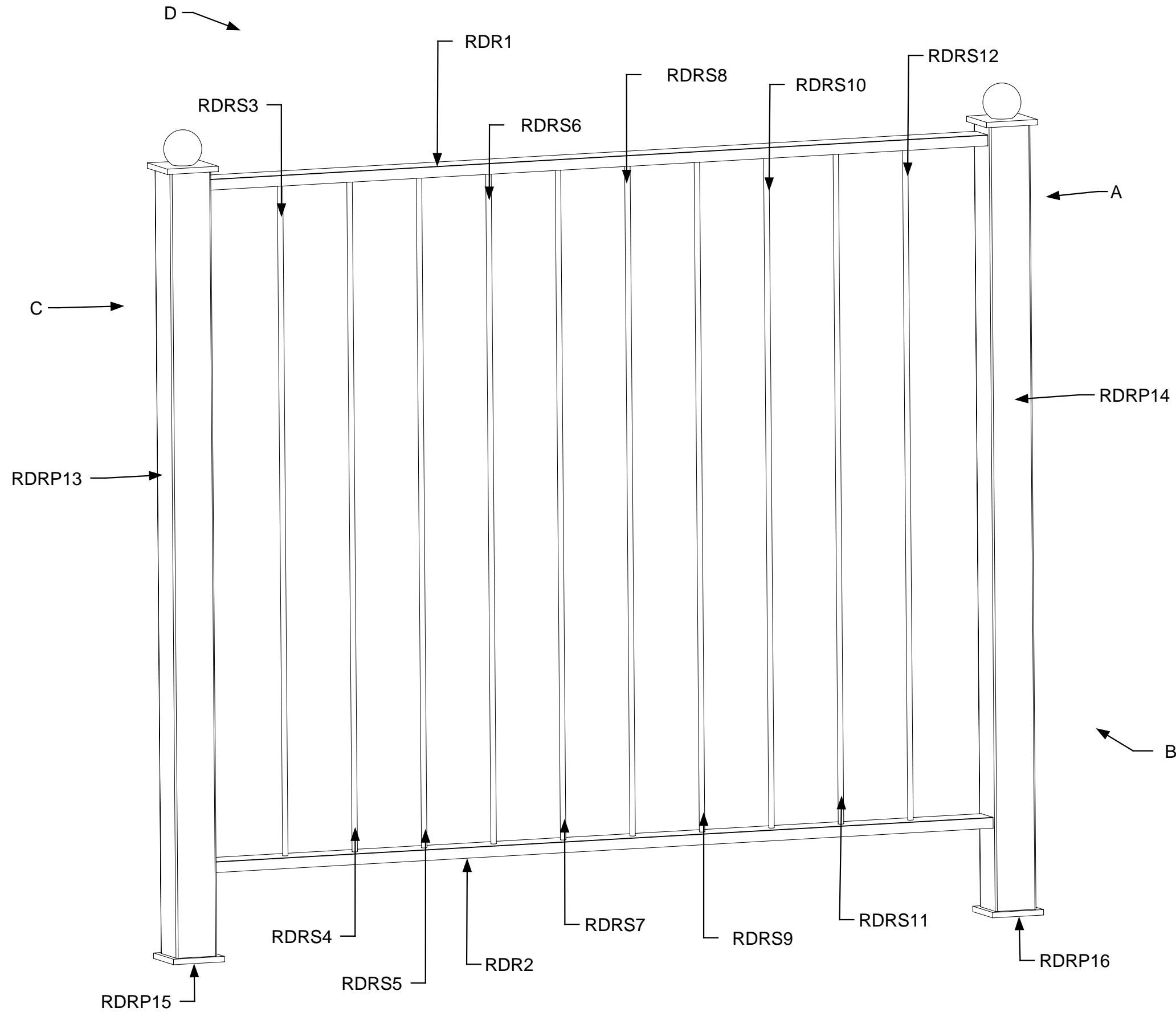

April 11, 2006
PDG.Domus.060323-1

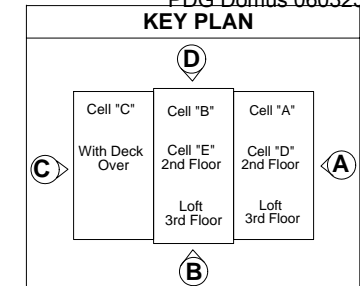

DRAWING
Rear Deck Assembly Rear Deck Sub-assembly Rear Deck Rail D Type 1
Part Identification
MODEL(S): Hartford
PAGE 533

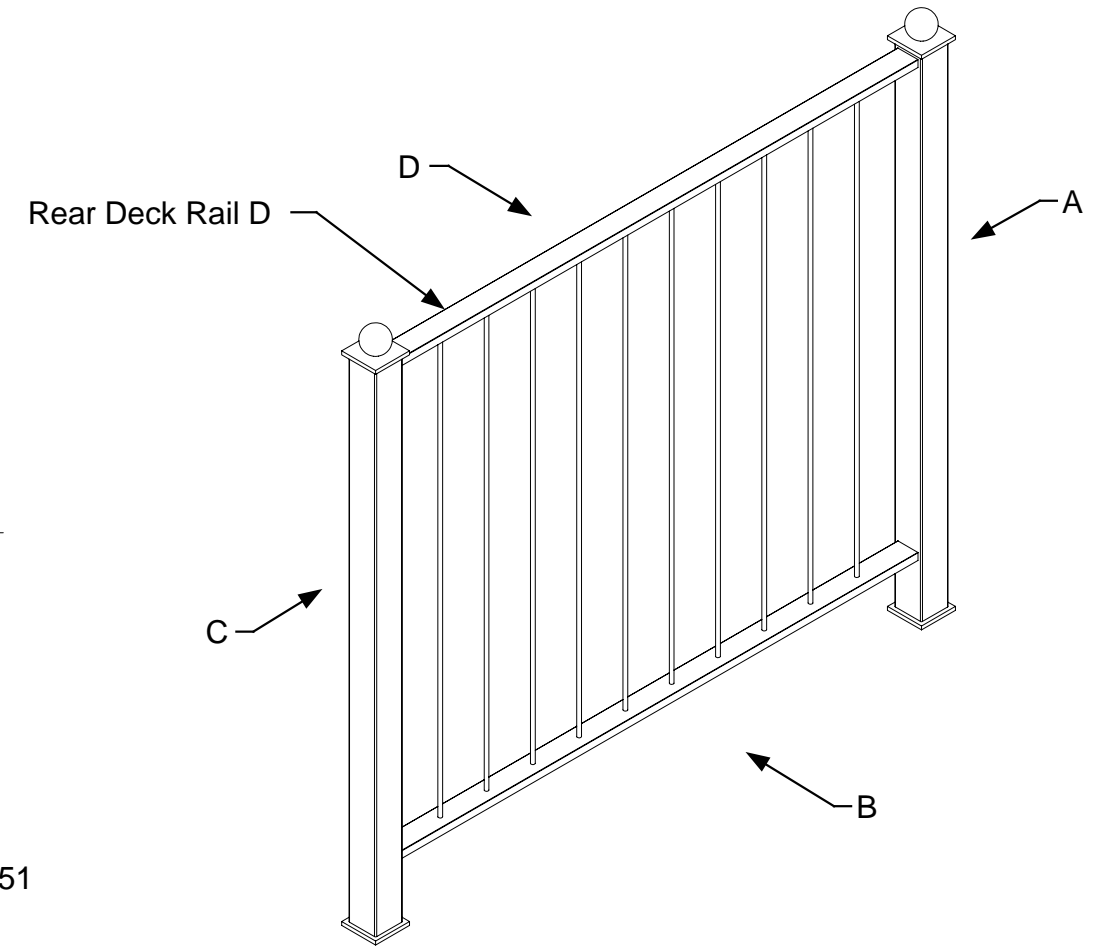
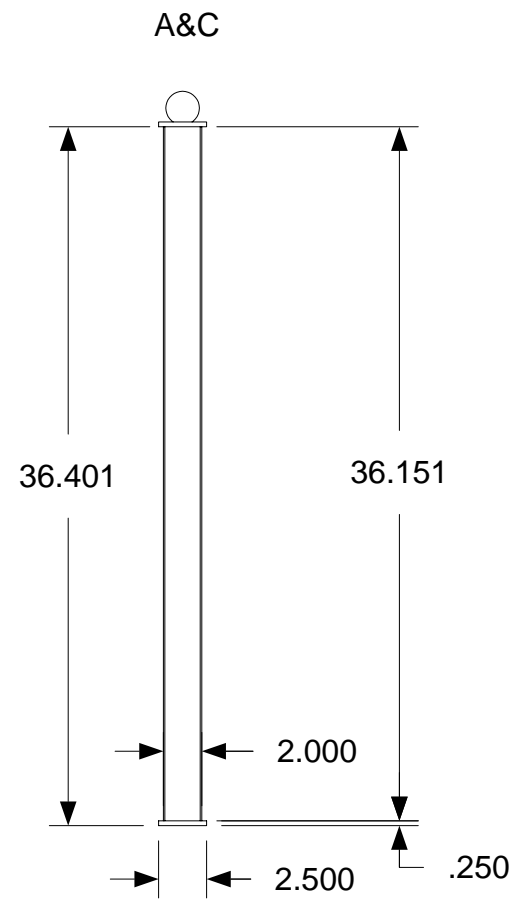
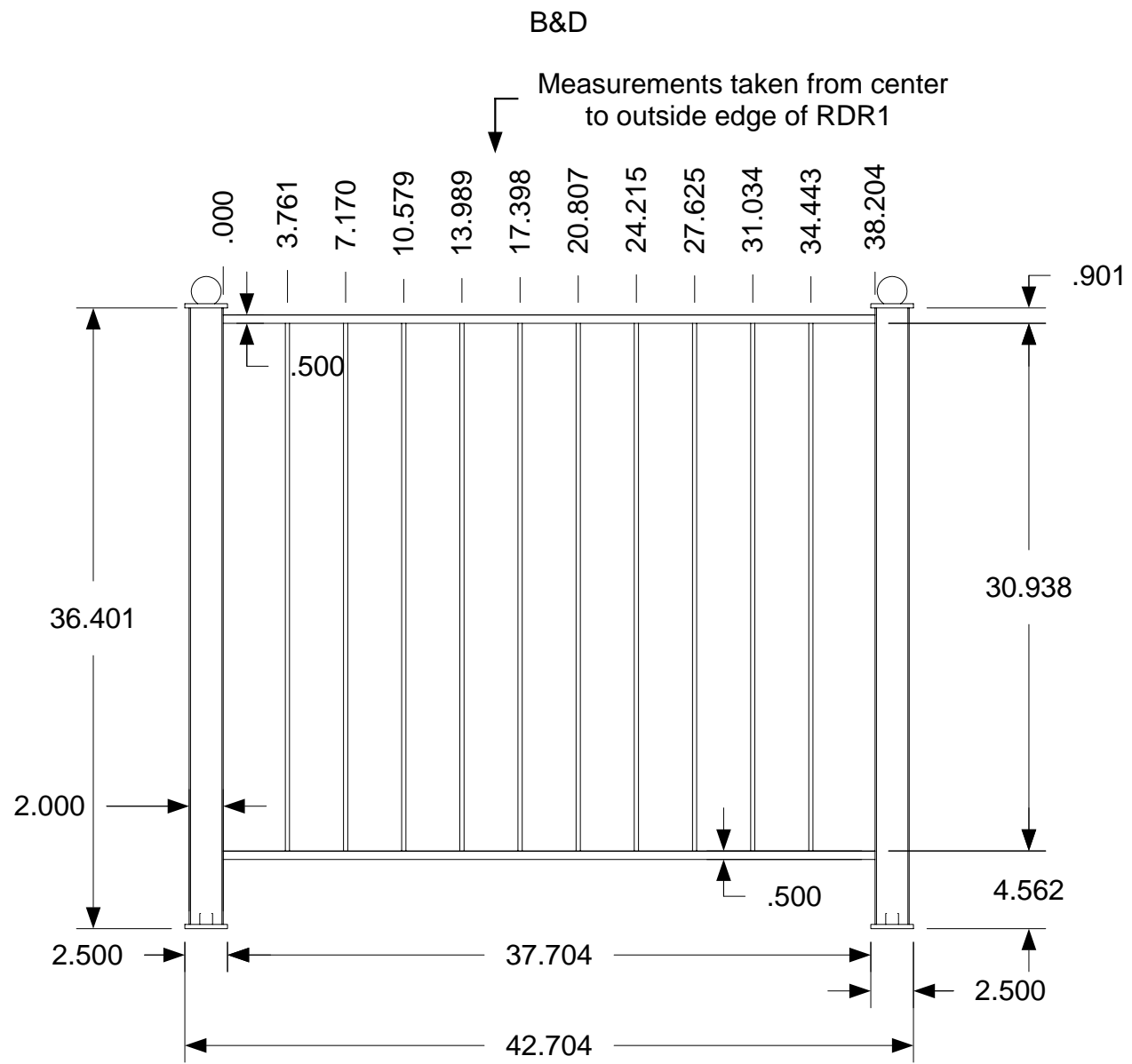

April 11, 2006
PDG.Domus.060323-1

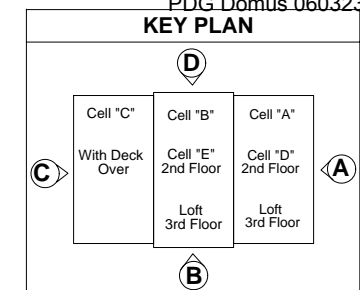

DRAWING	
Rear Deck Assembly Rear Deck Sub-assembly Rear Deck Rail D Type 1	
Completed Dimensions	
MODEL(S): Hartford	
PAGE 534	

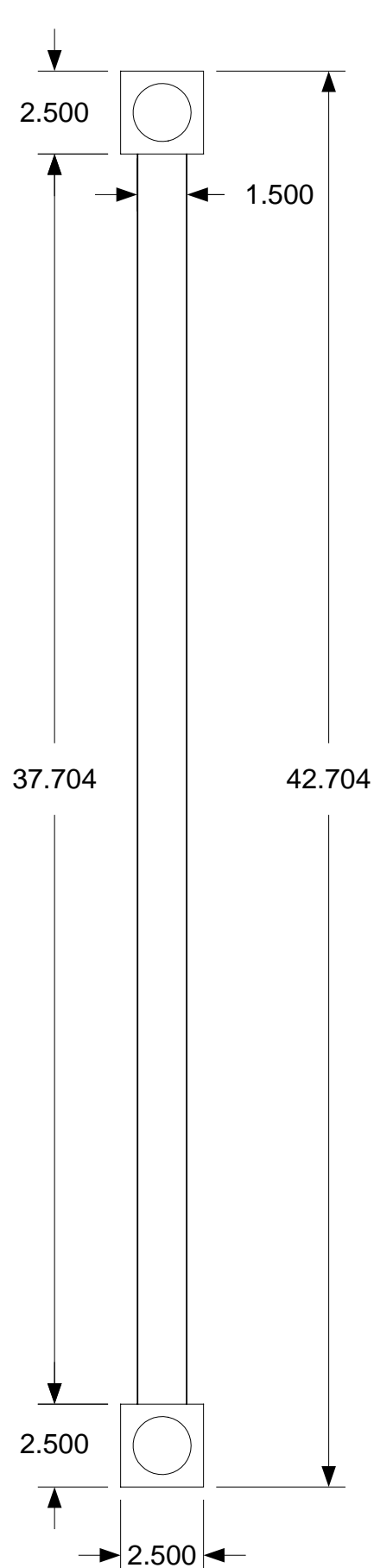

Top

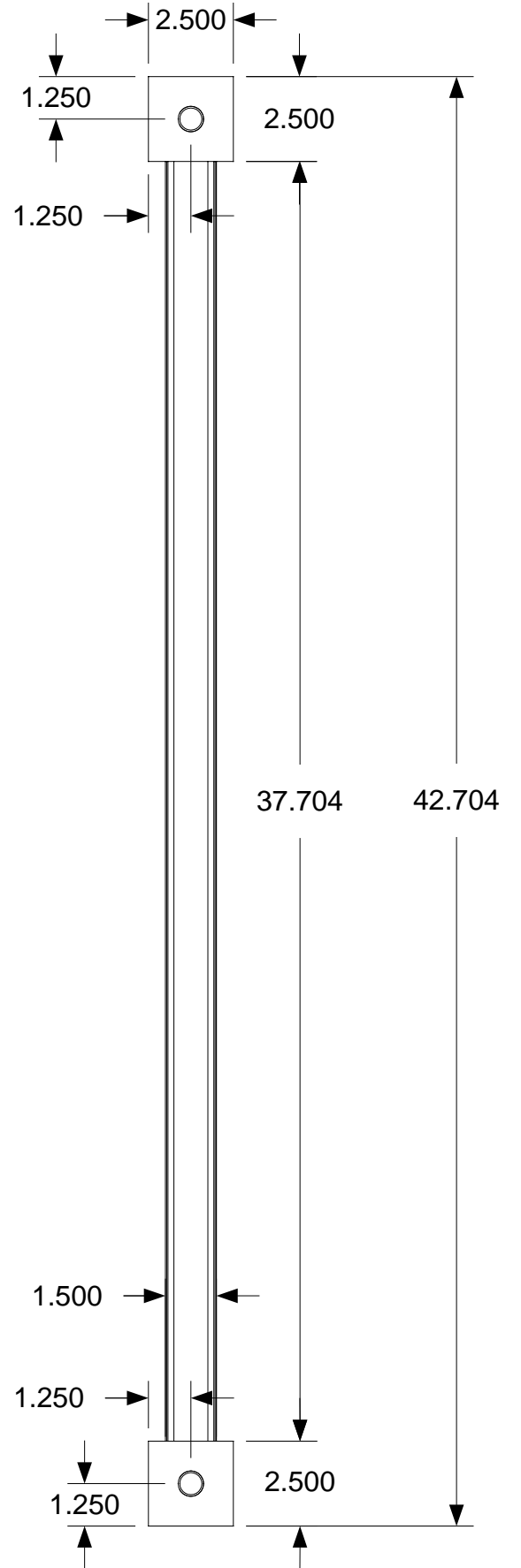

Bottom

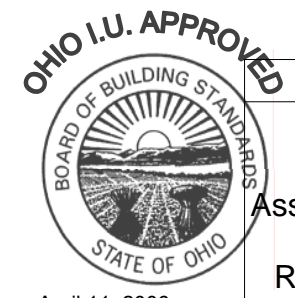
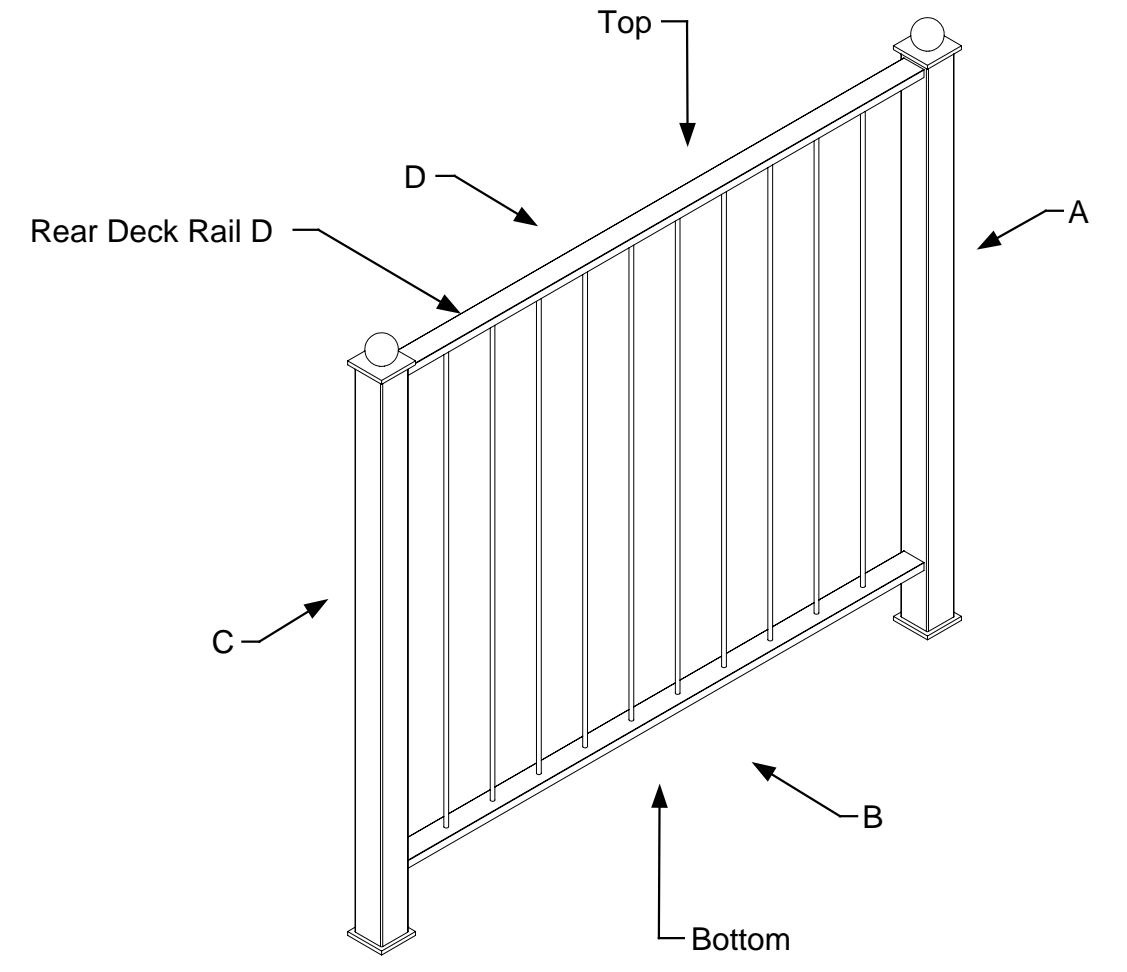

April 11, 2006
PDG.Domus.060323-1

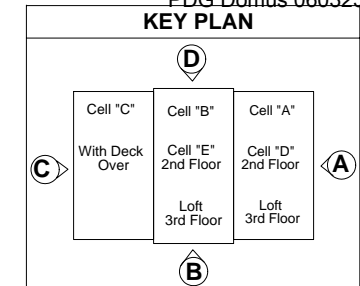

DRAWING	
Rear Deck Assembly Rear Deck Sub-assembly Rear Deck Rail D Type 1 Completed Dimensions Top & Bottom	
MODEL(S): Hartford	
PAGE 535	

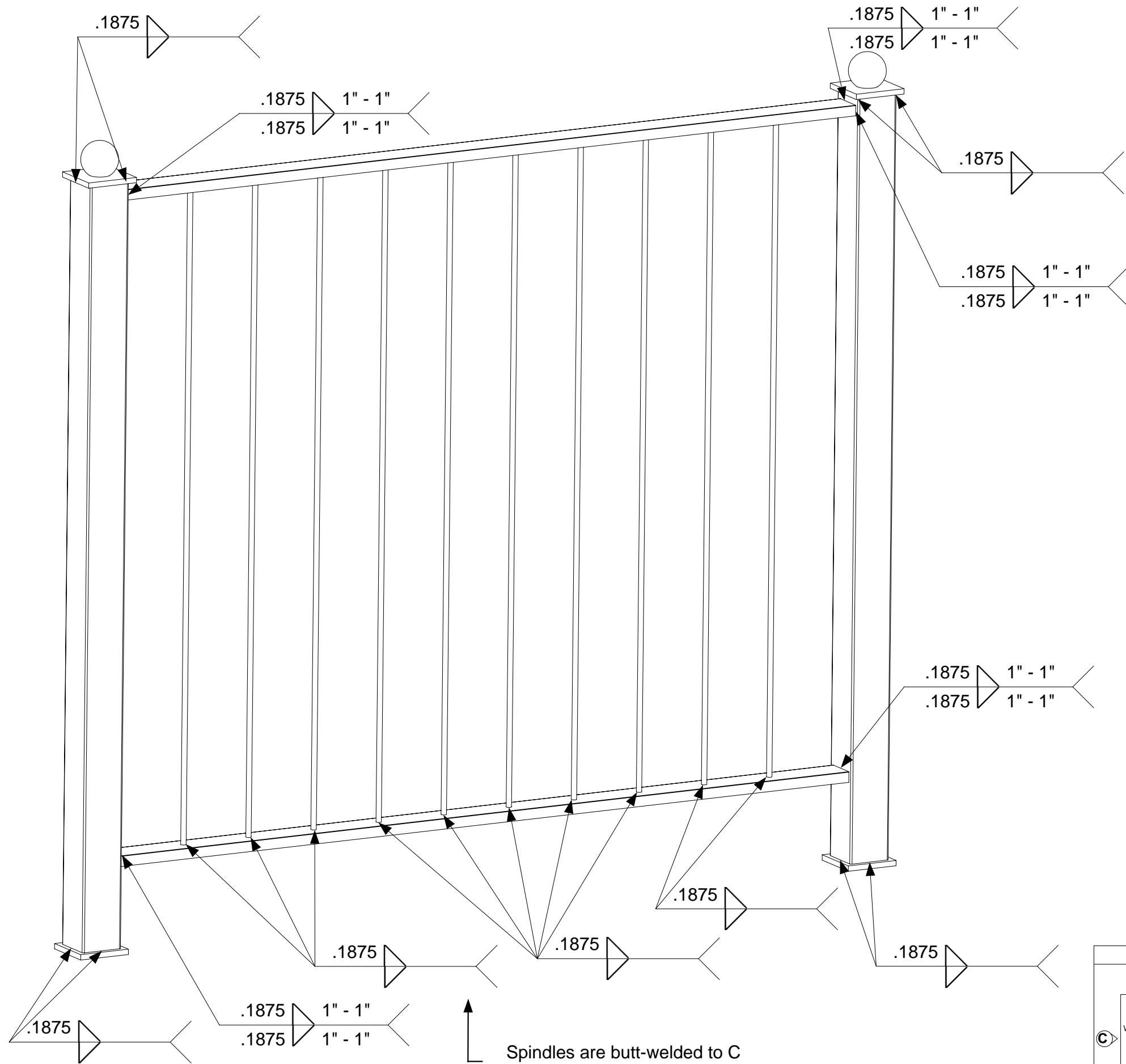

Spindles are butt-welded to C Channel (RDR2)



April 11, 2006
PDG.Domus.060323-1

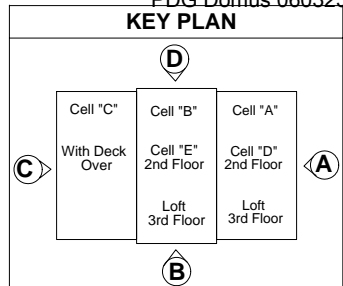

DRAWING
Rear Deck Assembly Rear Deck Sub-assembly Rear Deck Rail D Type 1
Welding
MODEL(S): Hartford
PAGE 536

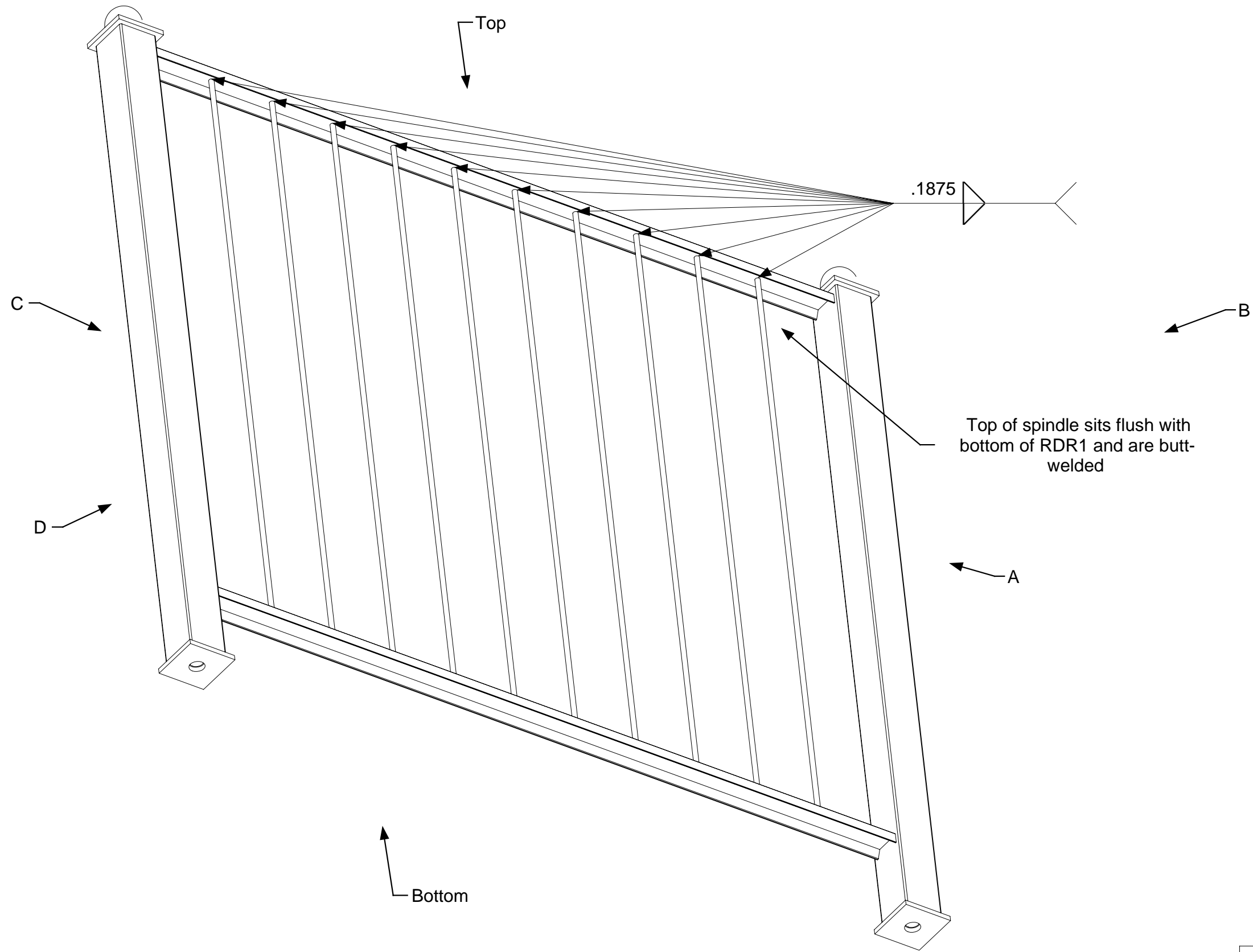

April 11, 2006
PDG.Domus.060323-1

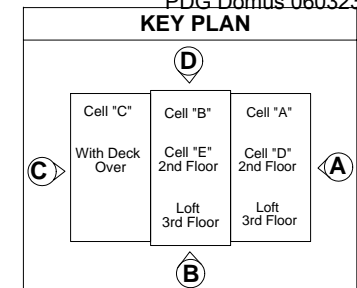

DRAWING
Rear Deck Assembly Rear Deck Sub-assembly Rear Deck Rail D Type 1
Welding Spindles
MODEL(S): Hartford
PAGE 537

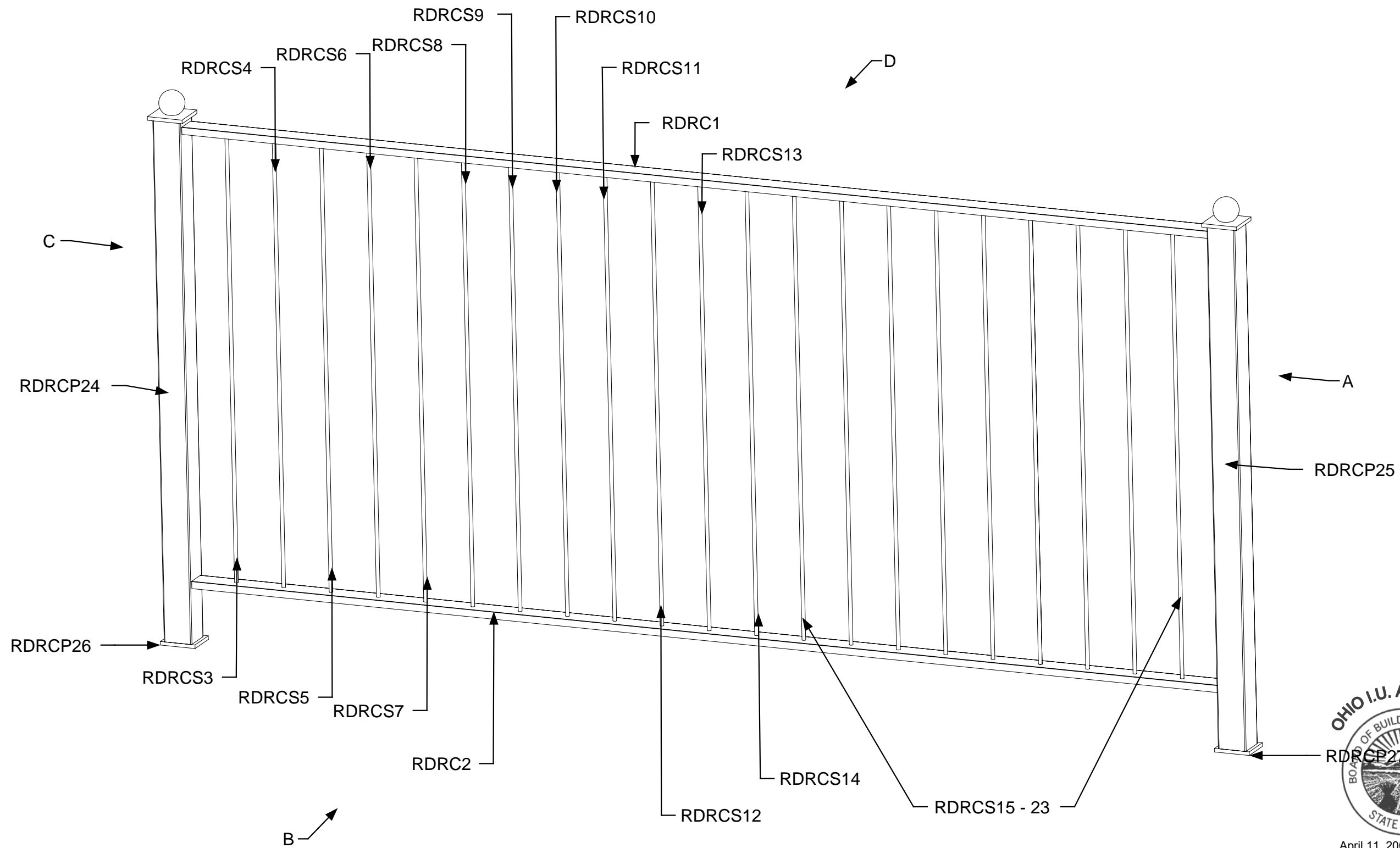

April 11, 2006
PDG.Domus.060323-1

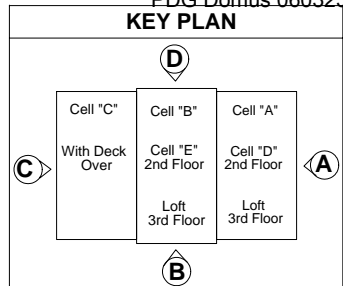

DRAWING

Rear Deck
Assembly Rear Deck
Sub-assembly
Rear Deck Rail C1
Type 1

Part Identification

MODEL(S): Hartford

PAGE 538

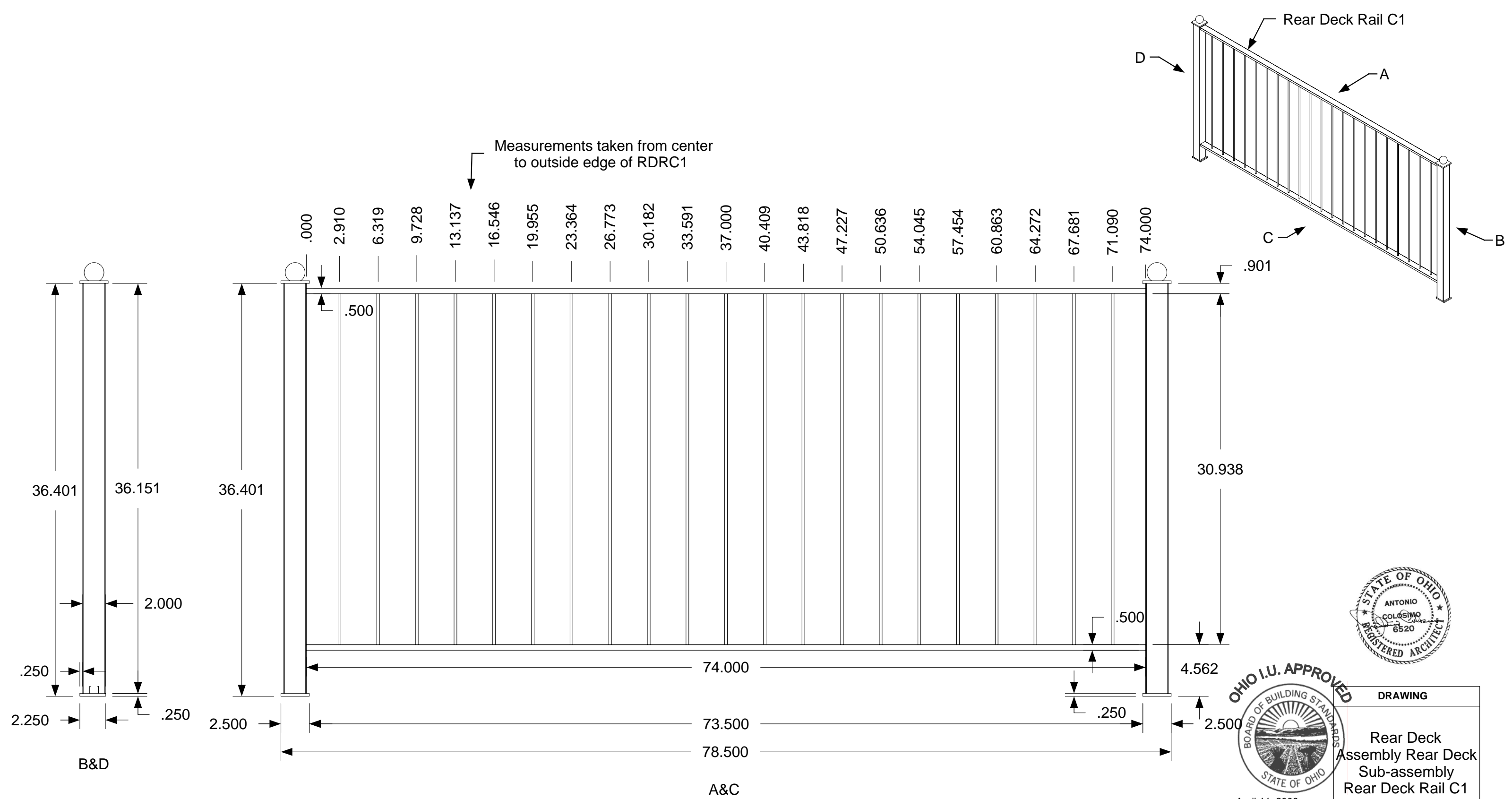

April 11, 2006
PDG.Domus.060323-1

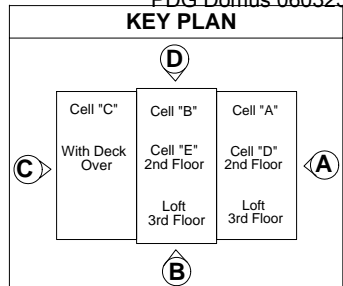

DRAWING
Rear Deck Assembly Rear Deck Sub-assembly Rear Deck Rail C1 Type 1
Completed Dimensions
MODEL(S): Hartford
PAGE 539

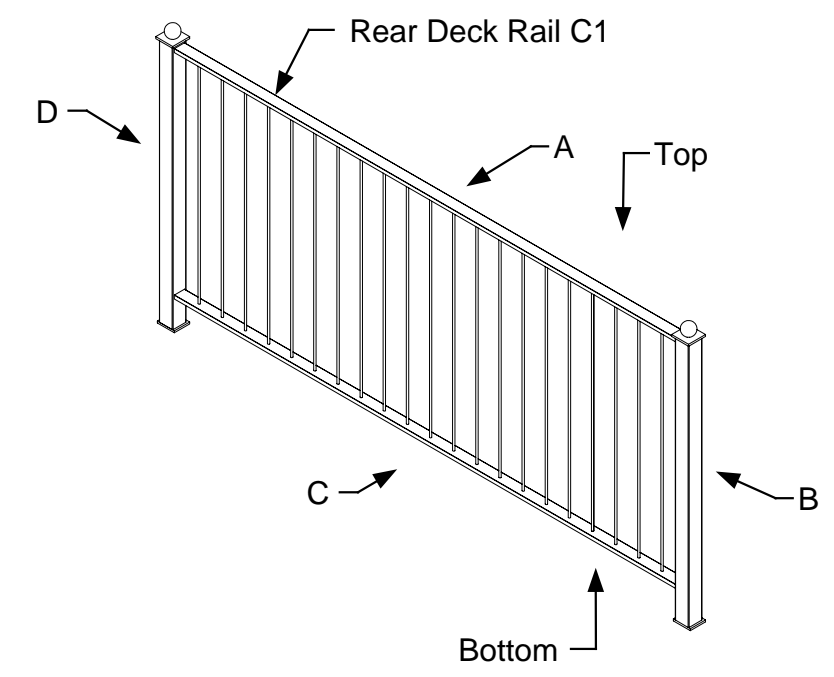
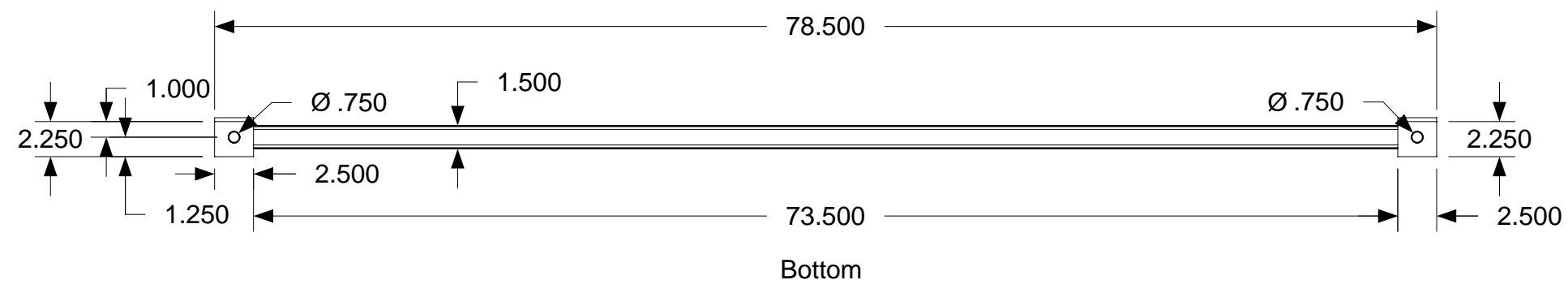
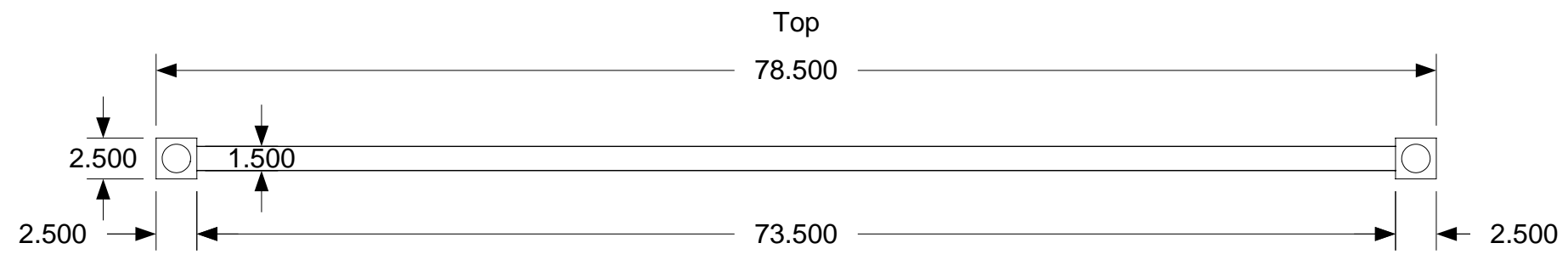

April 11, 2006
PDG.Domus.060323-1

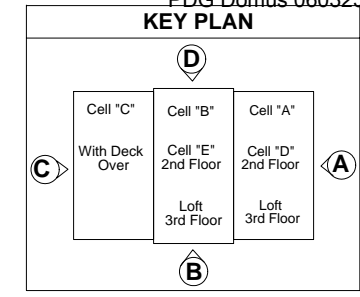

DRAWING
Rear Deck Assembly Rear Deck Sub-assembly Rear Deck Rail C1 Type 1 Completed Dimensions Top & Bottom
MODEL(S): Hartford
PAGE 540

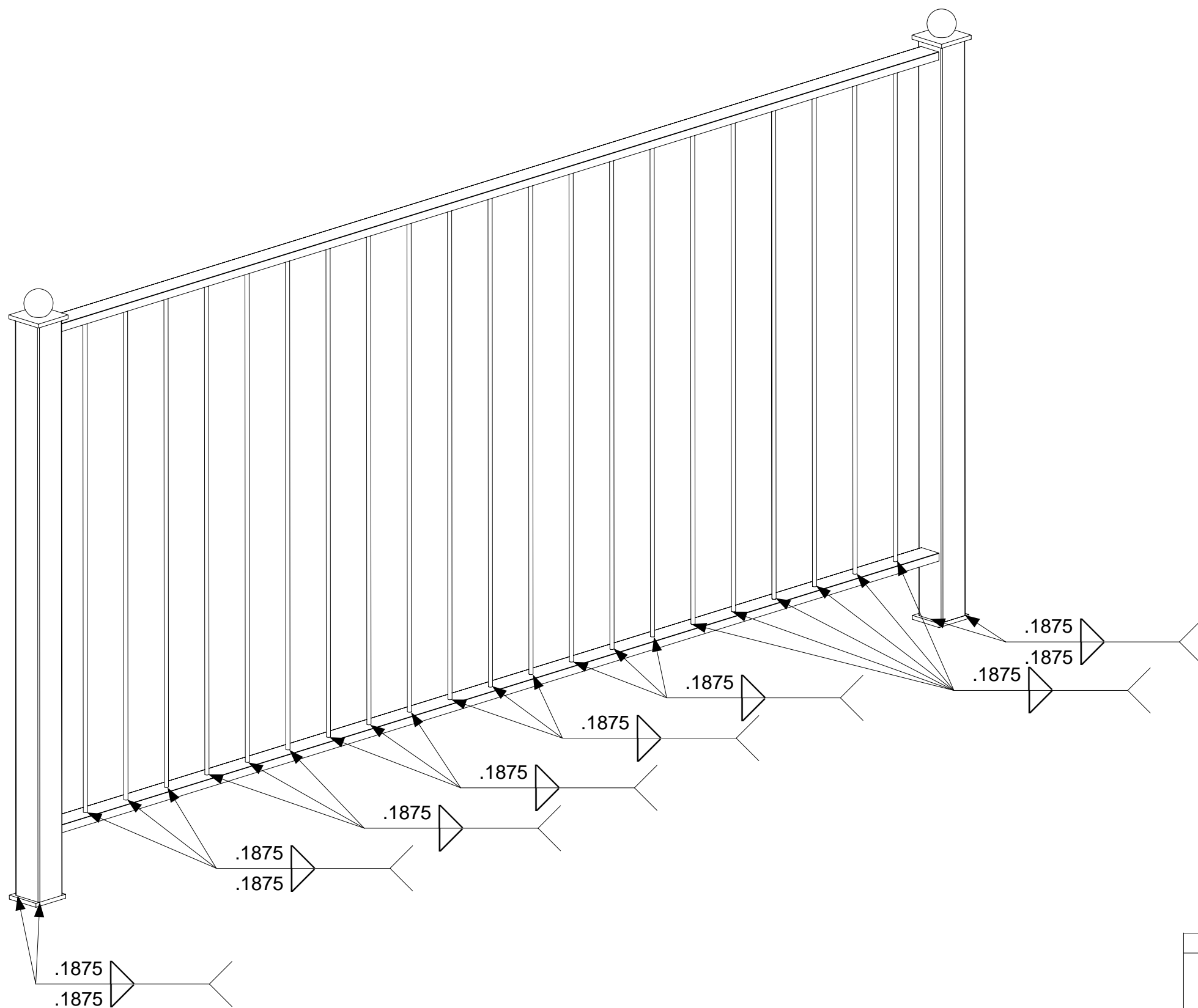

April 11, 2006
PDG.Domus.060323-1

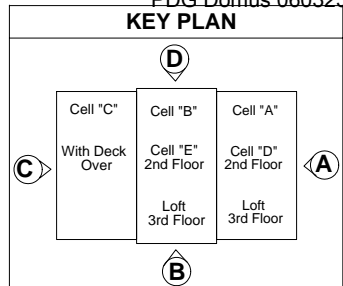

DRAWING
Rear Deck Assembly Rear Deck Sub-assembly Rear Deck Rail C1 Type 1
Welding
MODEL(S): Hartford
PAGE 541

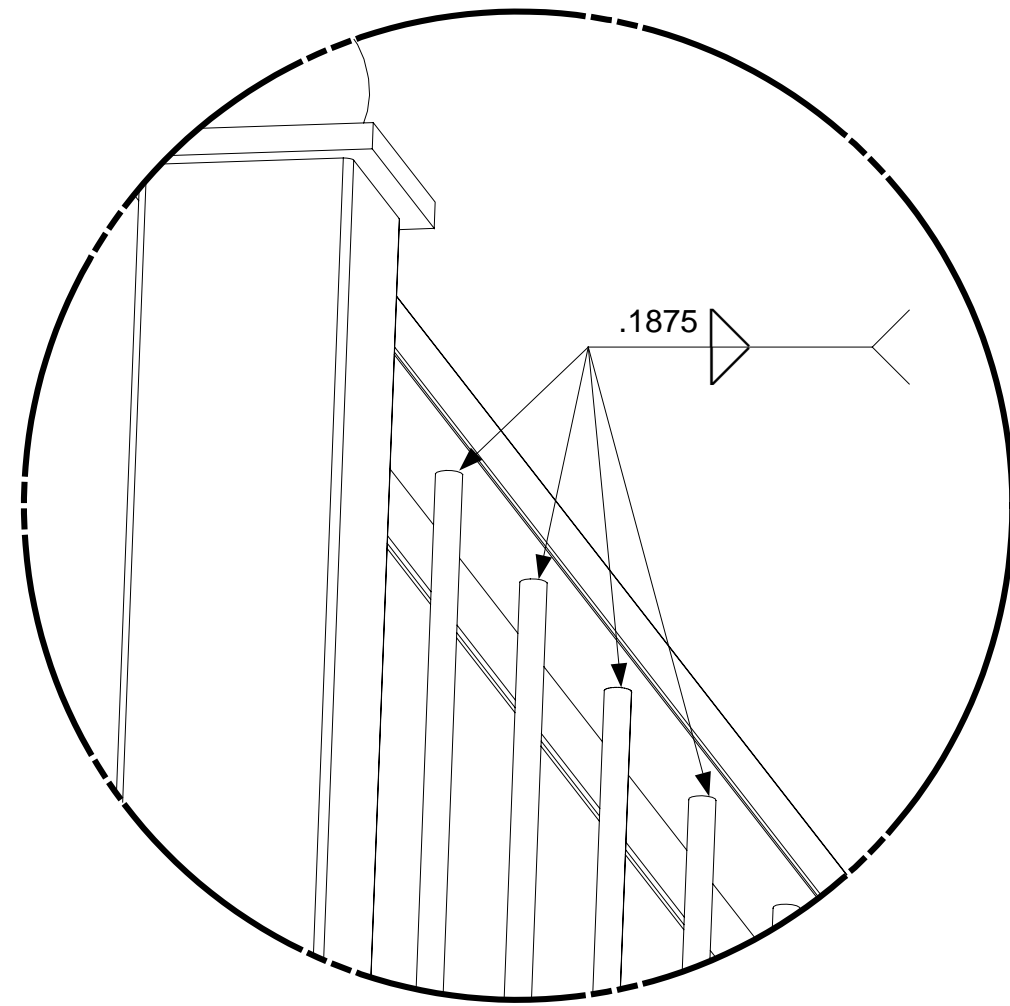

Detail A

Detail A view shows spindle to C Channel (RDR1) butt-welding close up

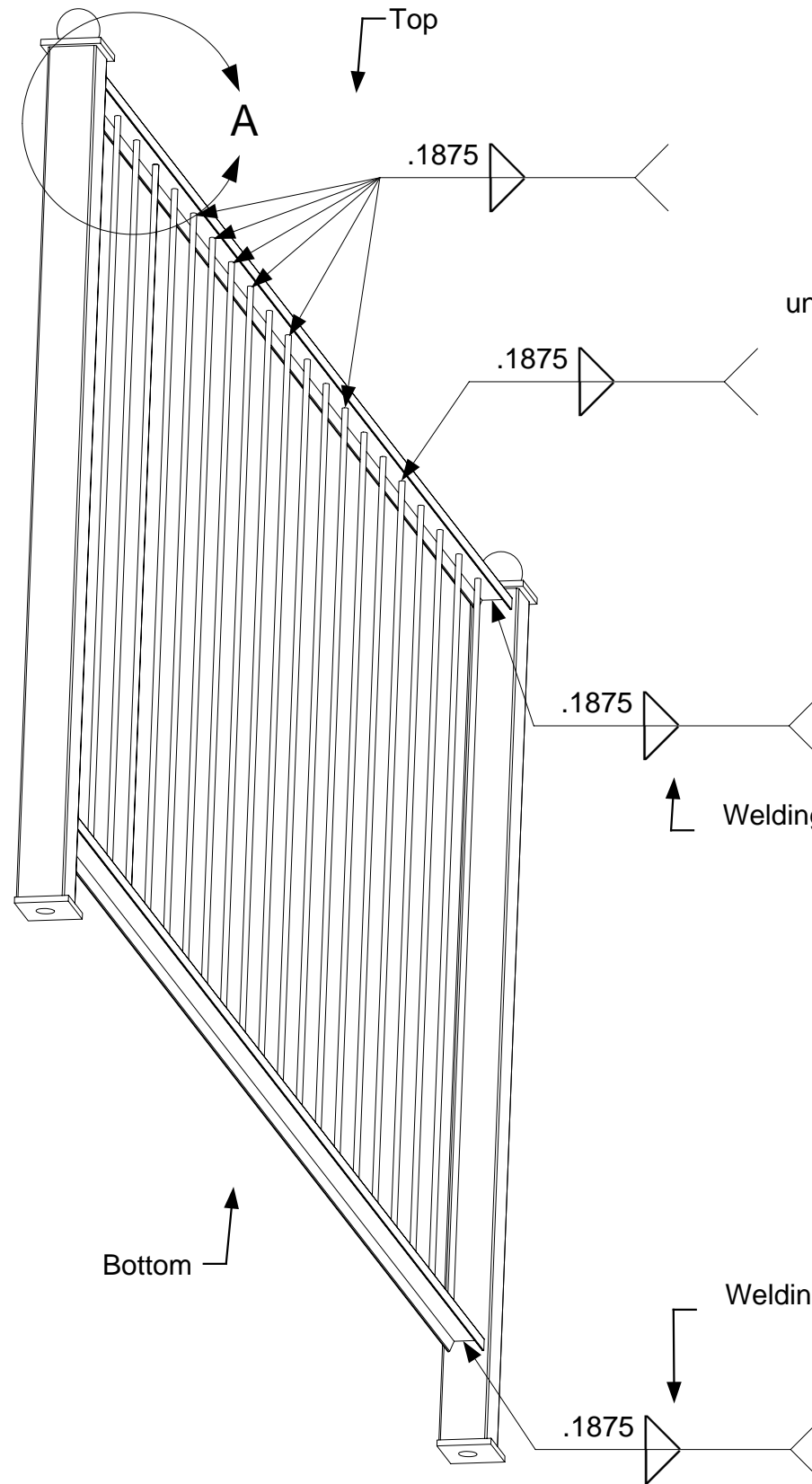

Top

Bottom

All spindles butt-welded to underside of C Channel (RDR1)

Welding duplicated at opposite end of RDR1

Welding duplicated at opposite end of RDR2



April 11, 2006
PDG.Domus.060323-1

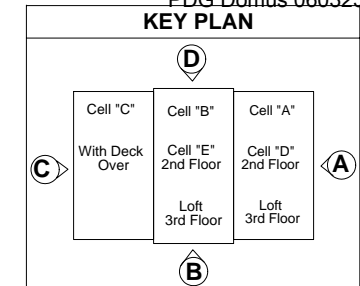

DRAWING
Rear Deck Assembly Rear Deck Sub-assembly Rear Deck Rail C1 Type 1
Welding Detail 1
MODEL(S): Hartford
PAGE 542

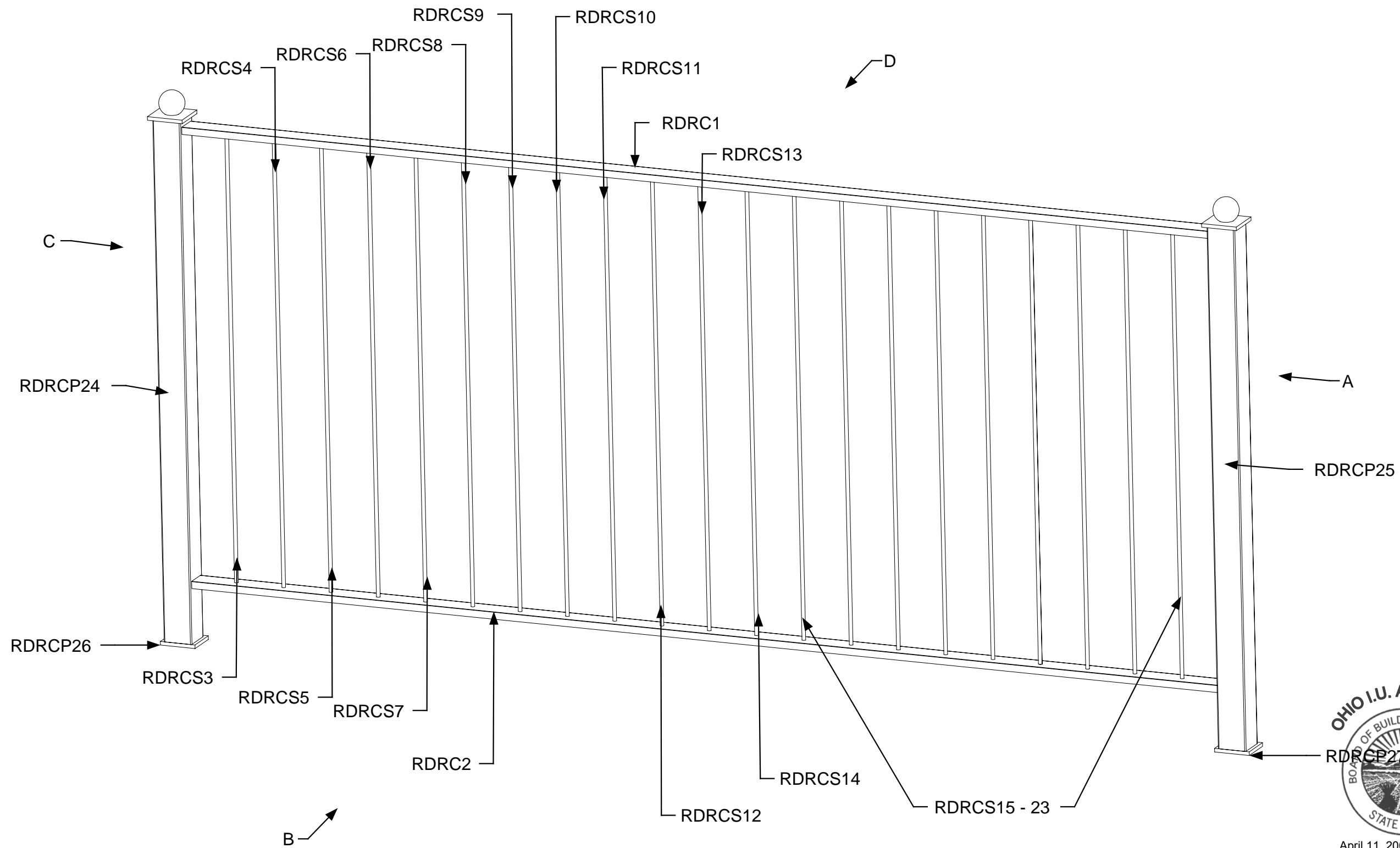

April 11, 2006
PDG.Domus.060323-1

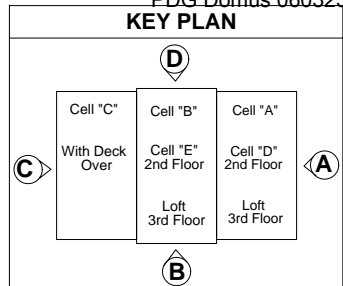

DRAWING
Rear Deck Assembly Rear Deck Sub-assembly Rear Deck Rail C2 Type 1
Part Identification
MODEL(S): Hartford
PAGE 543

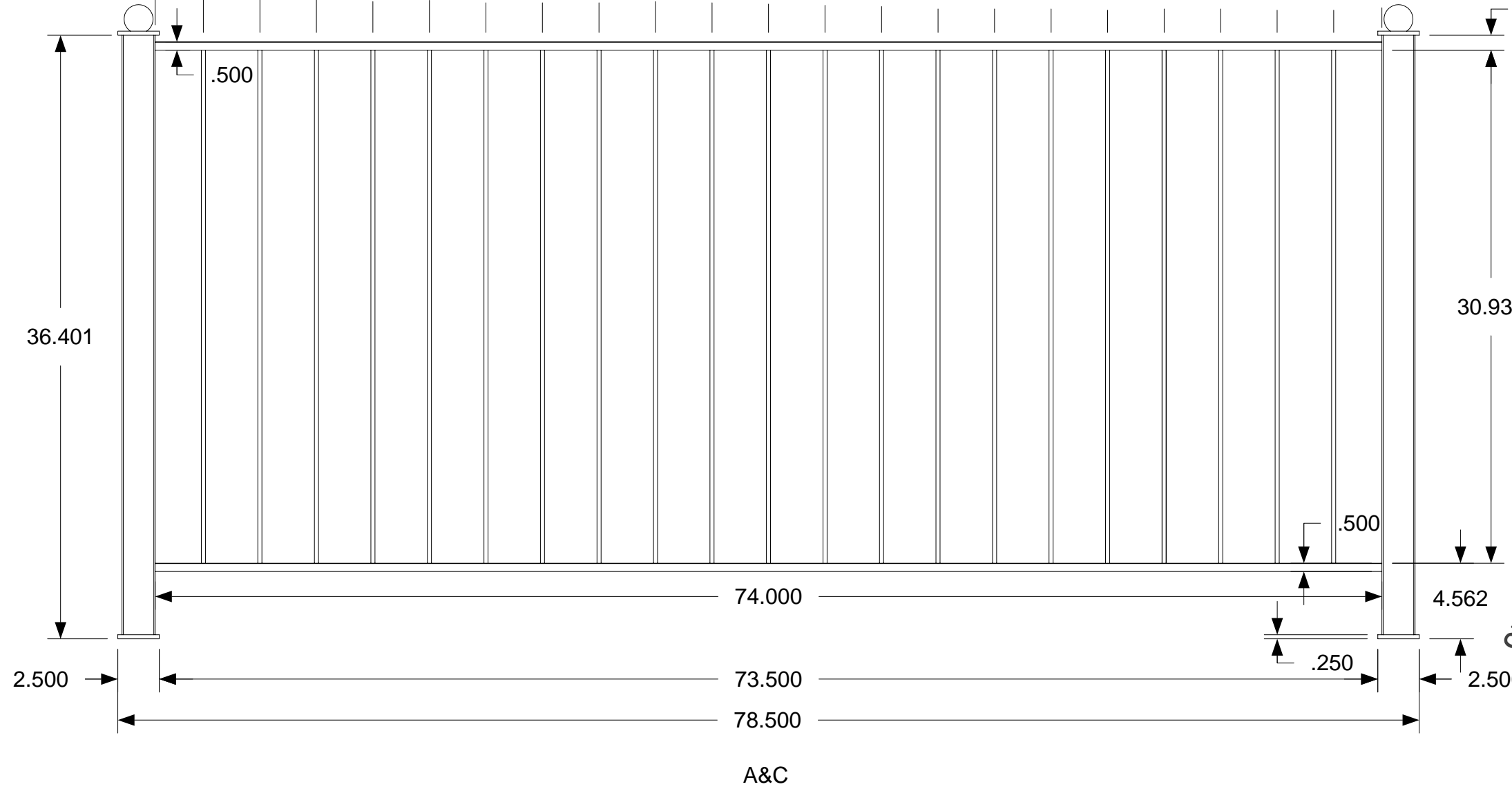
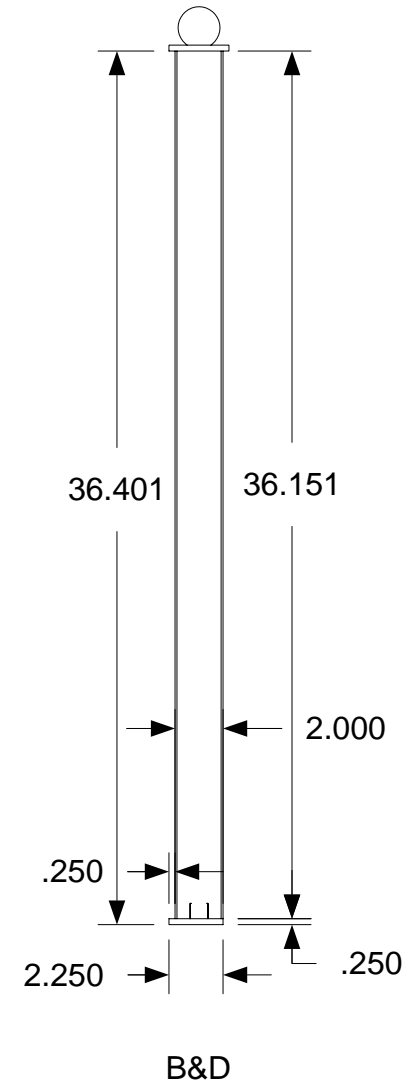

Measurements taken from center to outside edge of RDR1

.000 2.910 6.319 9.728 13.137 16.546 19.955 23.364 26.773 30.182 33.591 37.000 40.409 43.818 47.227 50.636 54.045 57.454 60.863 64.272 67.681 71.090 74.000

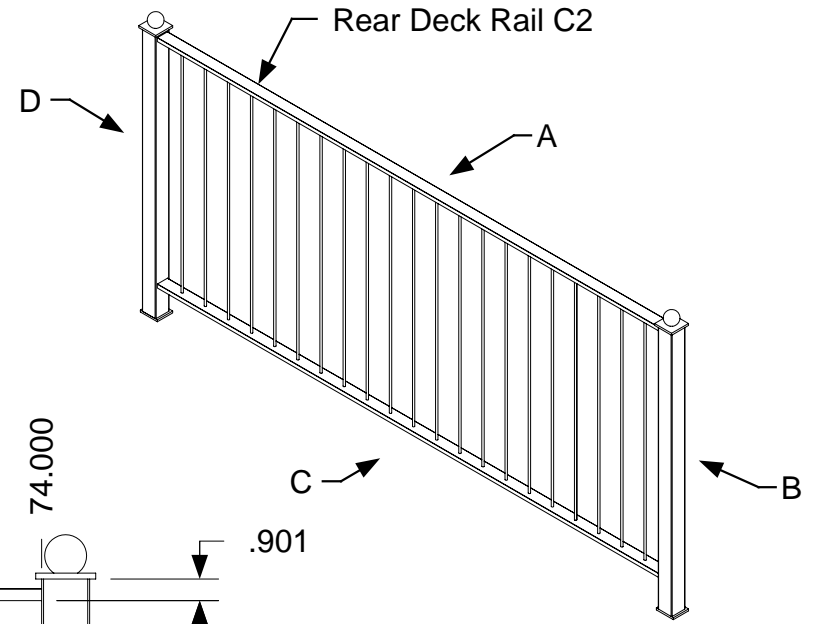

April 11, 2006
PDG.Domus.060323-1

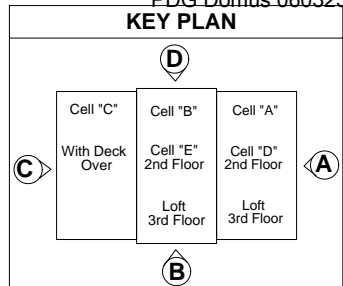

DRAWING
Rear Deck Assembly Rear Deck Sub-assembly Rear Deck Rail C2 Type 1
Completed Dimensions
MODEL(S): Hartford
PAGE 544

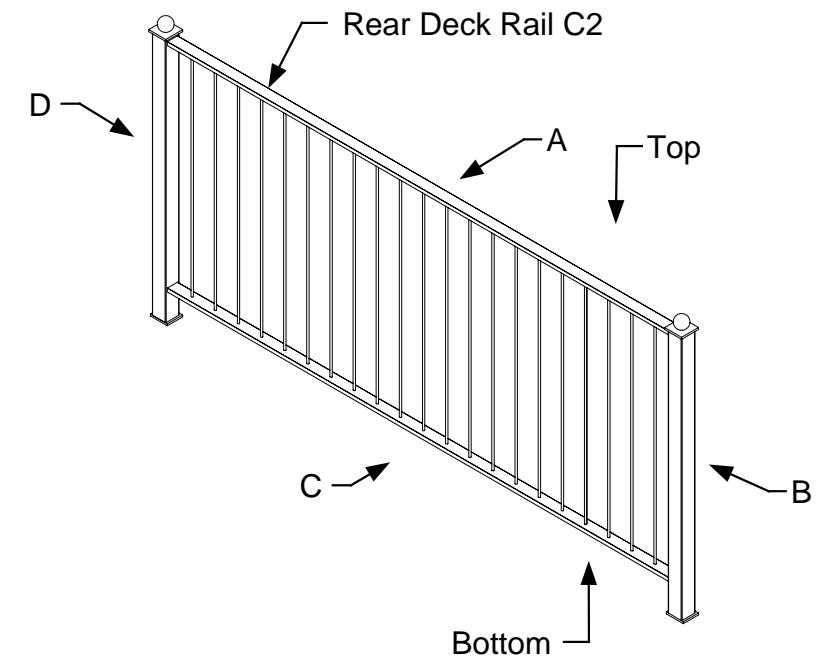
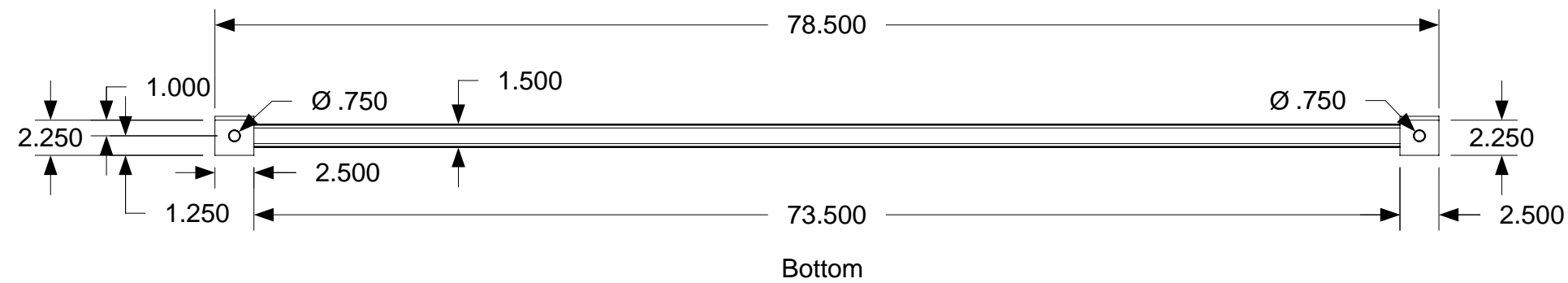
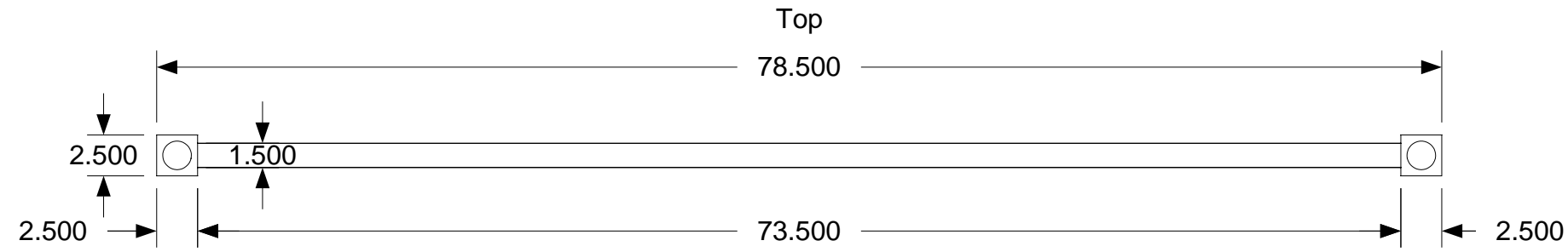

April 11, 2006
PDG.Domus.060323-1

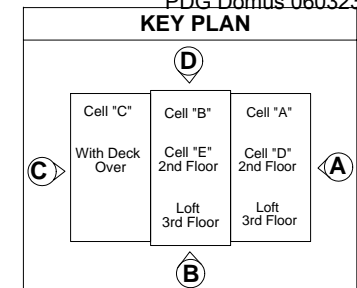

DRAWING

Rear Deck
Assembly Rear Deck
Sub-assembly
Rear Deck Rail C2
Type 1
Completed
Dimensions
Top & Bottom

MODEL(S): Hartford

PAGE 545

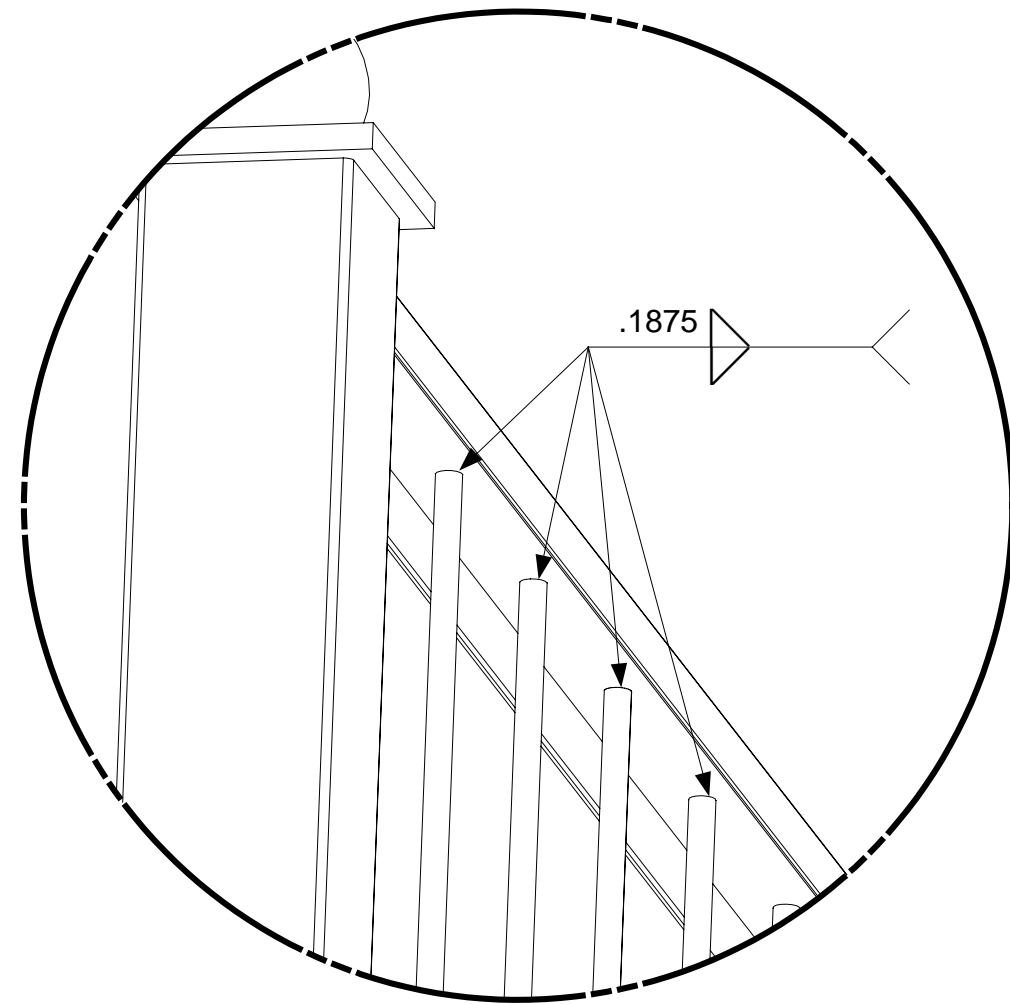

Detail A

Detail A view shows spindle to C Channel (RDR1) butt-welding close up

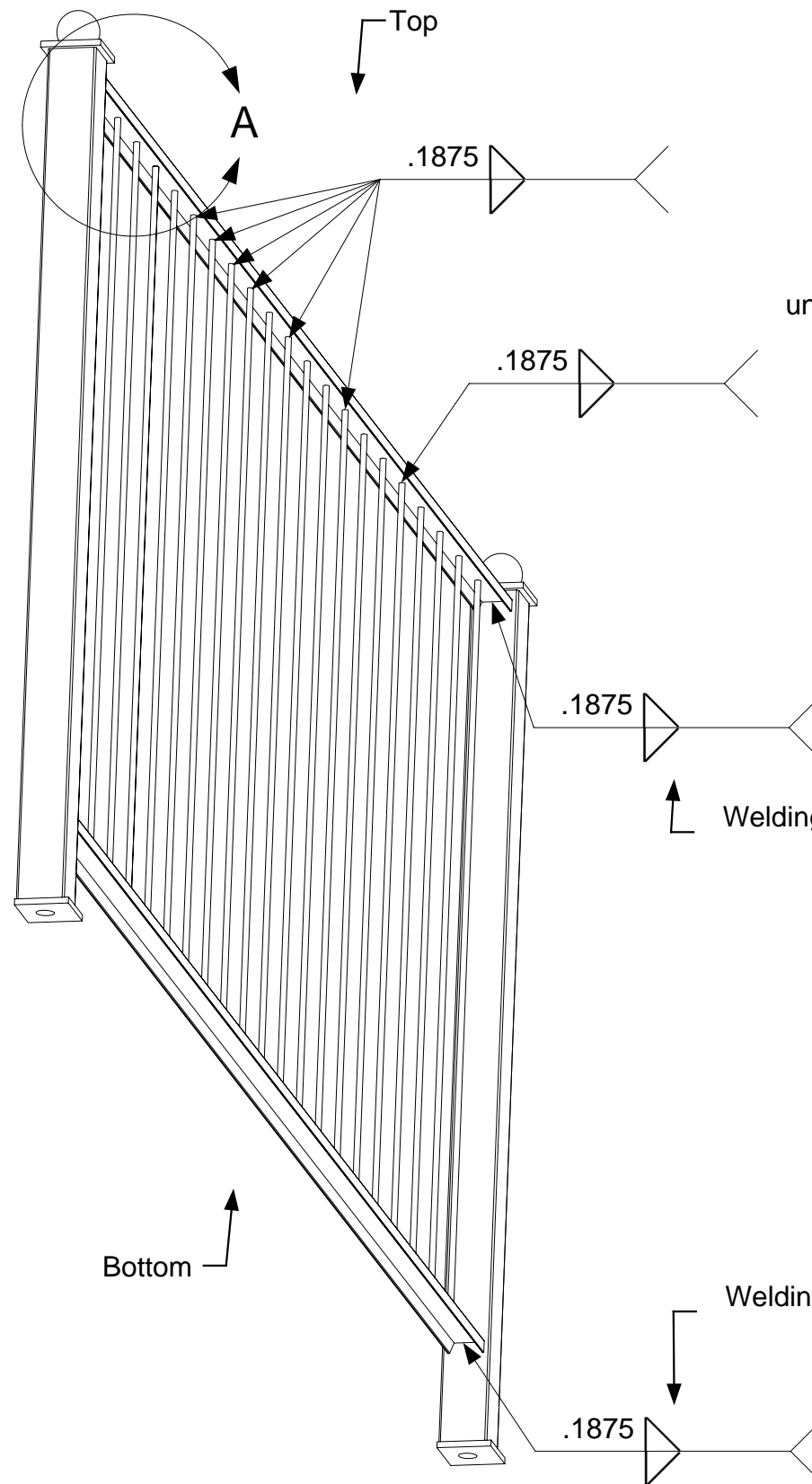

All spindles butt-welded to underside of C Channel (RDR1)

Welding duplicated at opposite end of RDR1

Welding duplicated at opposite end of RDR2



April 11, 2006
PDG.Domus.060323-1

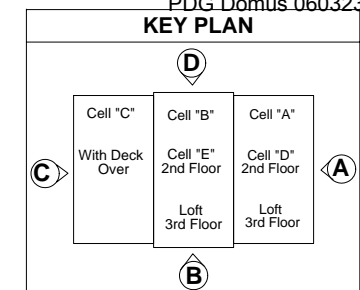

DRAWING
Rear Deck Assembly Rear Deck Sub-assembly Rear Deck Rail C2 Type 1
Welding Detail 1
MODEL(S): Hartford
PAGE 546

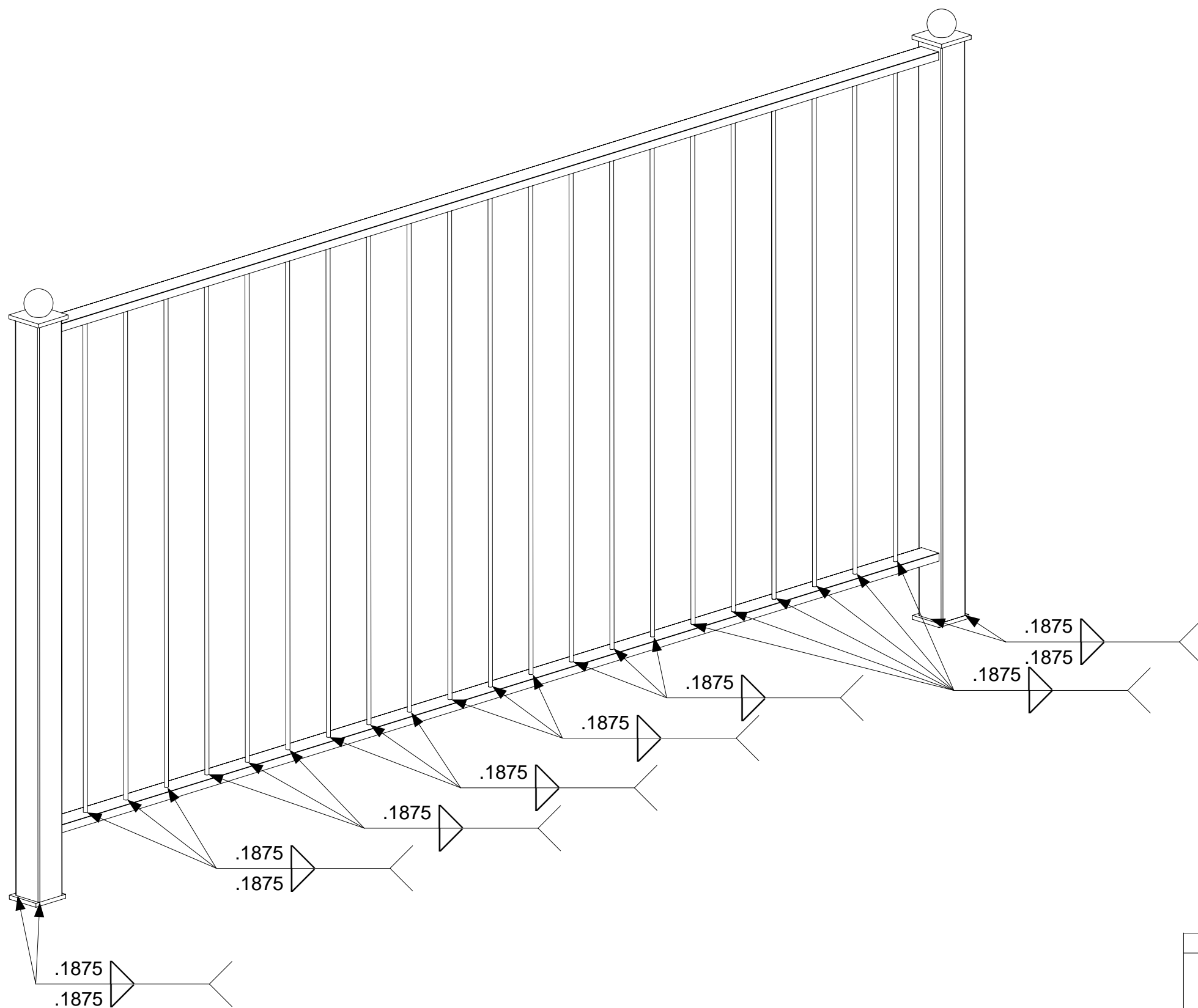

April 11, 2006
PDG.Domus.060323-1

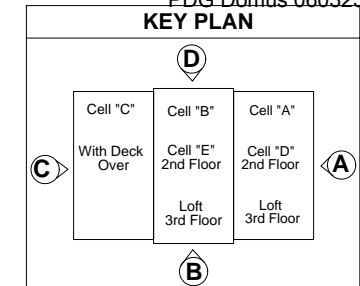

DRAWING

Rear Deck
Assembly Rear Deck
Sub-assembly
Rear Deck Rail C2
Type 1

Welding

MODEL(S): Hartford

PAGE 547

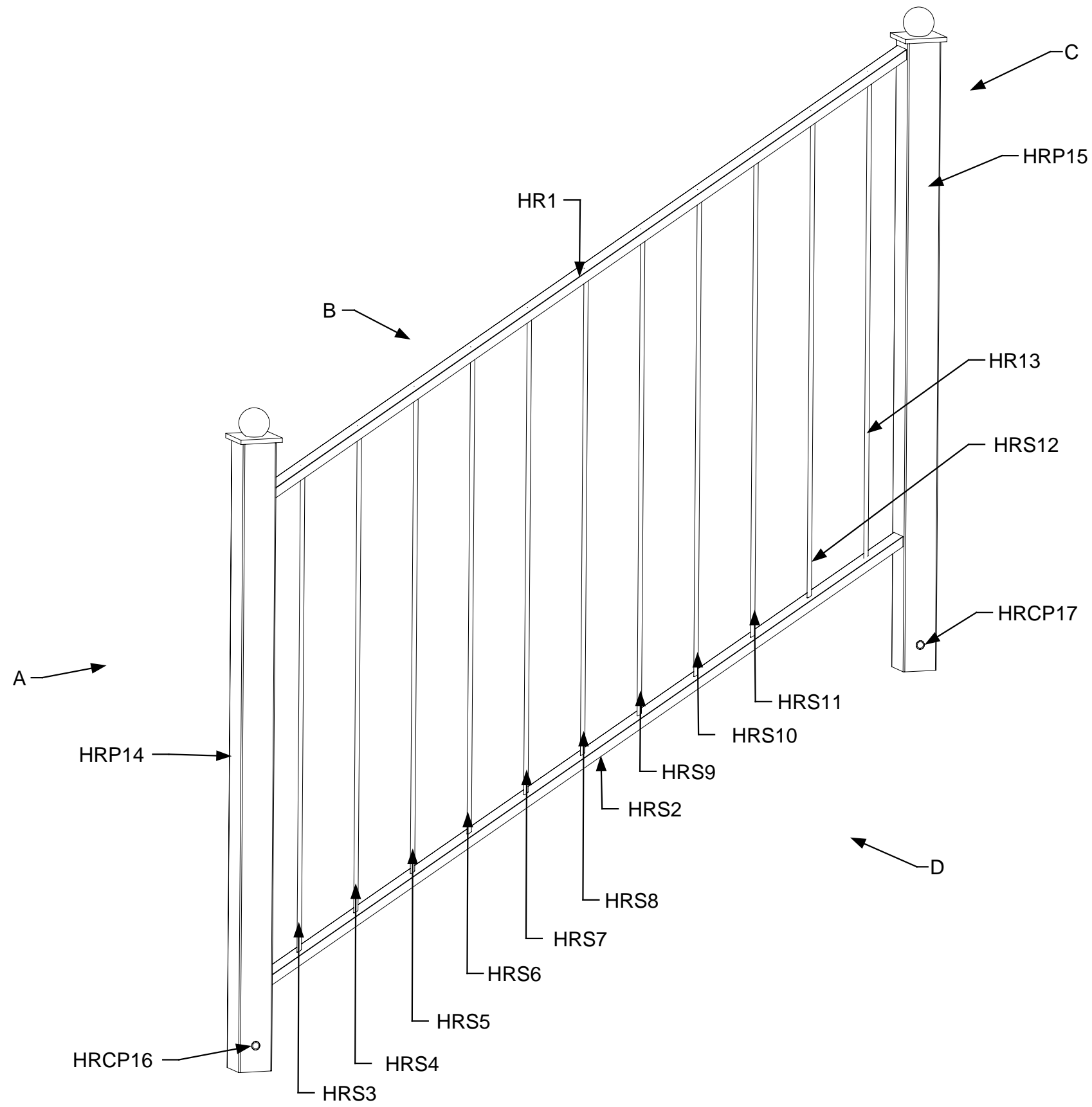

April 11, 2006
PDG Domus.060323-1

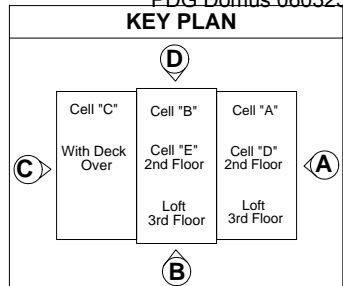

DRAWING
Rear Deck Assembly Rear Deck Sub-assembly Handrail B
Part Identification
MODEL(S): Hartford
PAGE 548

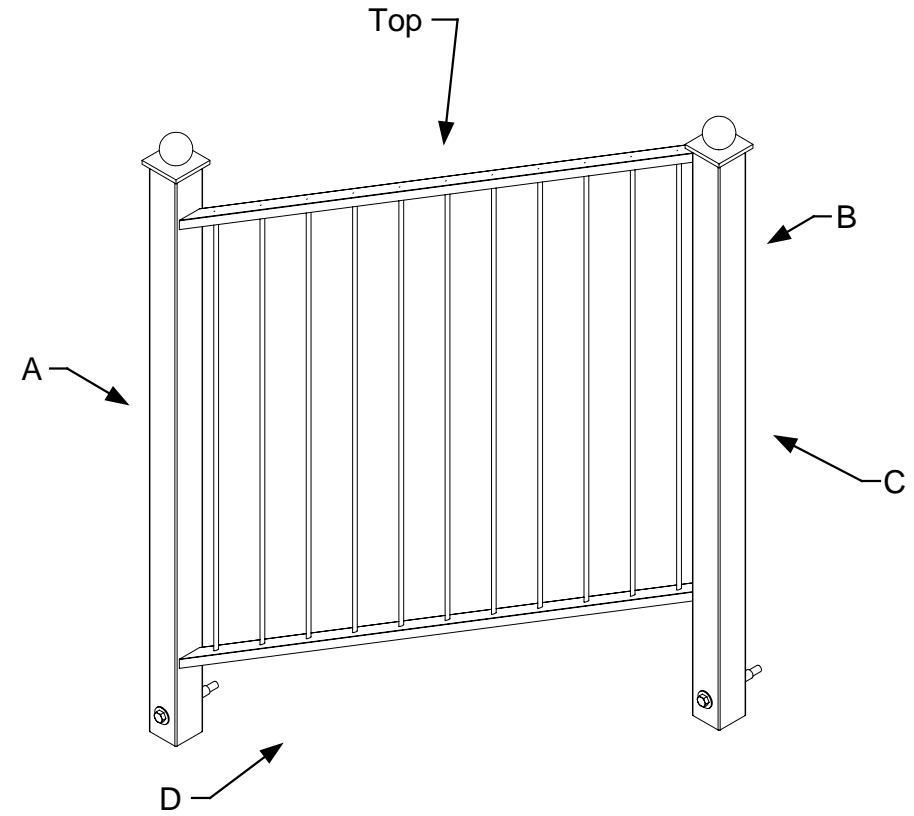
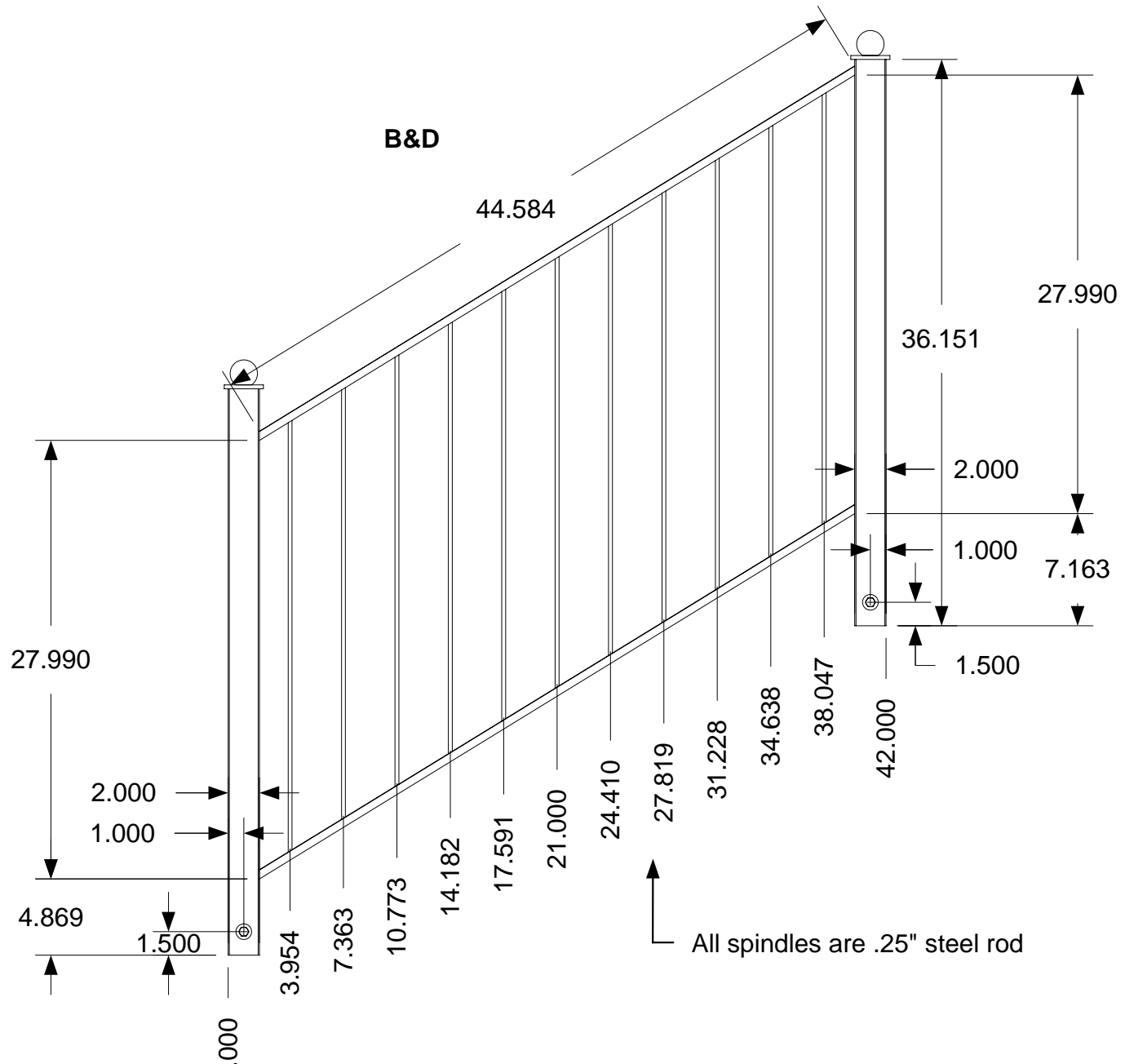
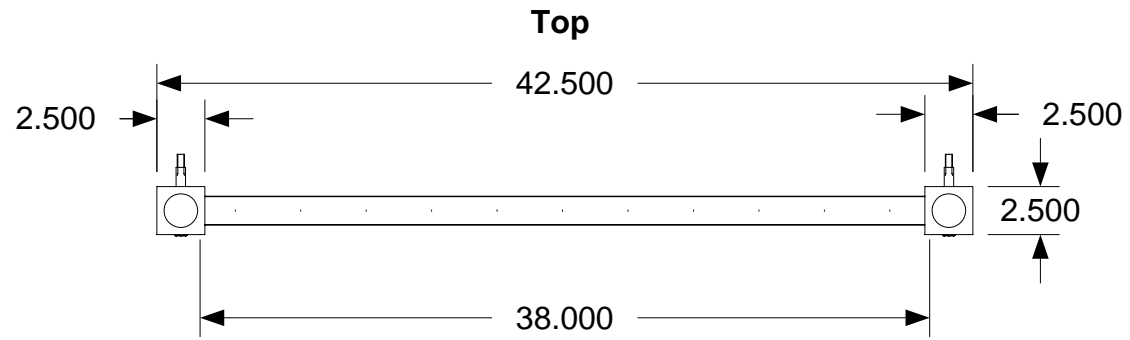
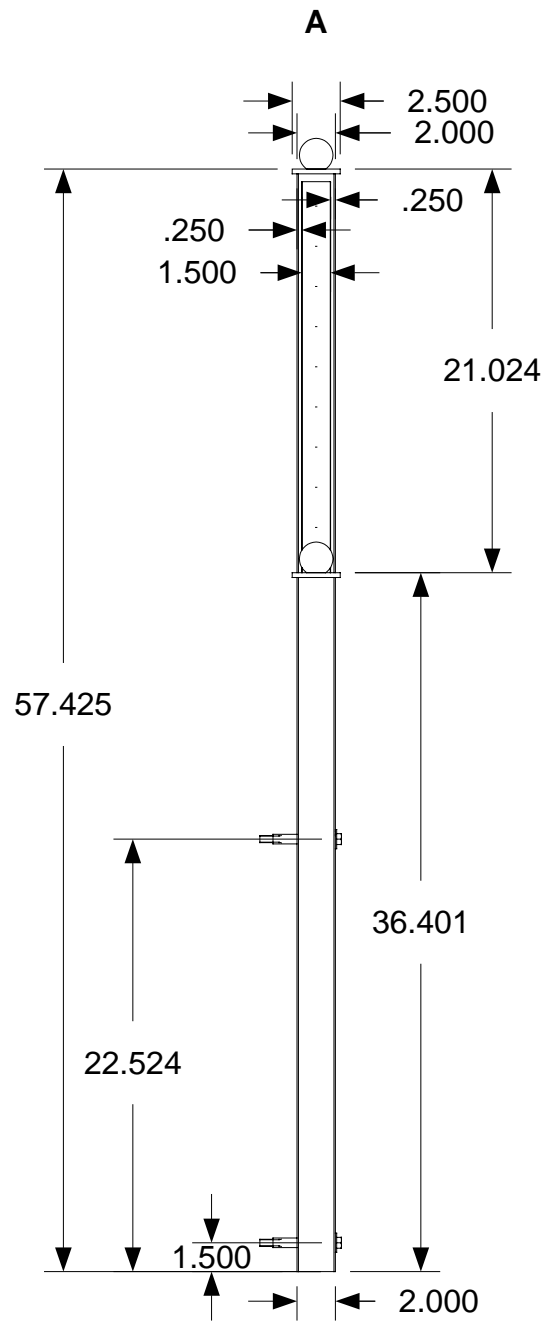

April 11, 2006
PDG.Domus.060323-1

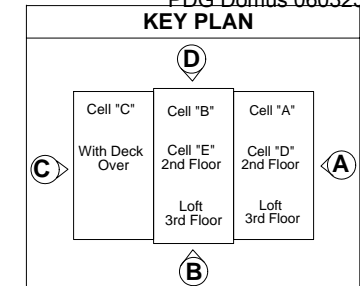

DRAWING

Rear Deck
Assembly Rear Deck
Sub-assembly
Handrail B

Completed
Dimensions

MODEL(S): Hartford

PAGE 549

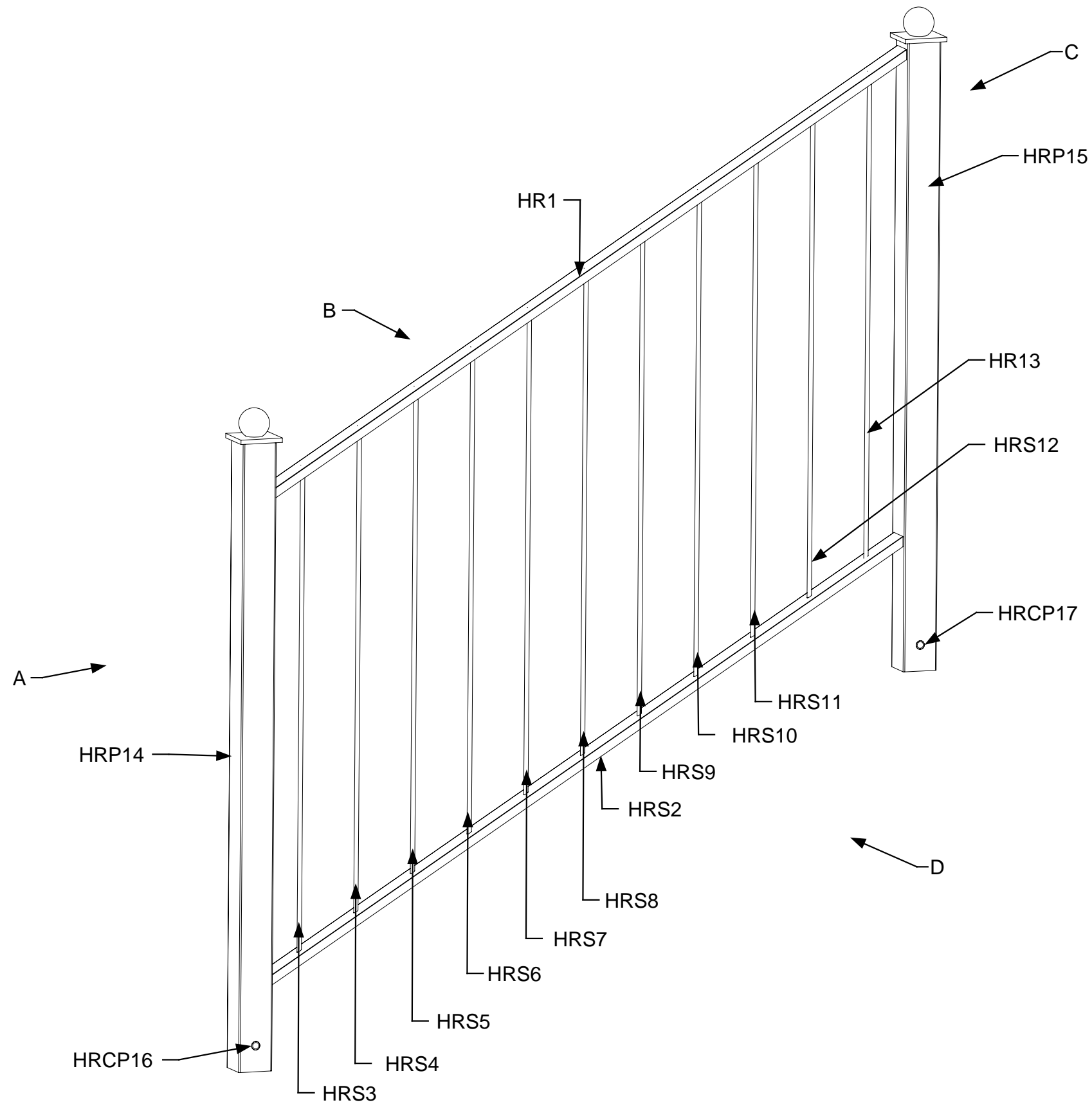

April 11, 2006
PDG.Domus.060323-1

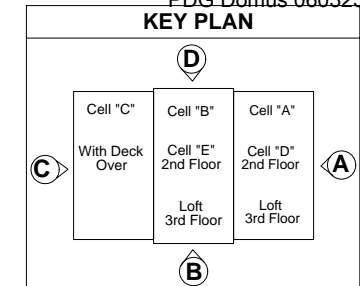

DRAWING
Rear Deck Assembly Rear Deck Sub-assembly Handrail D
Part Identification
MODEL(S): Hartford
PAGE 550

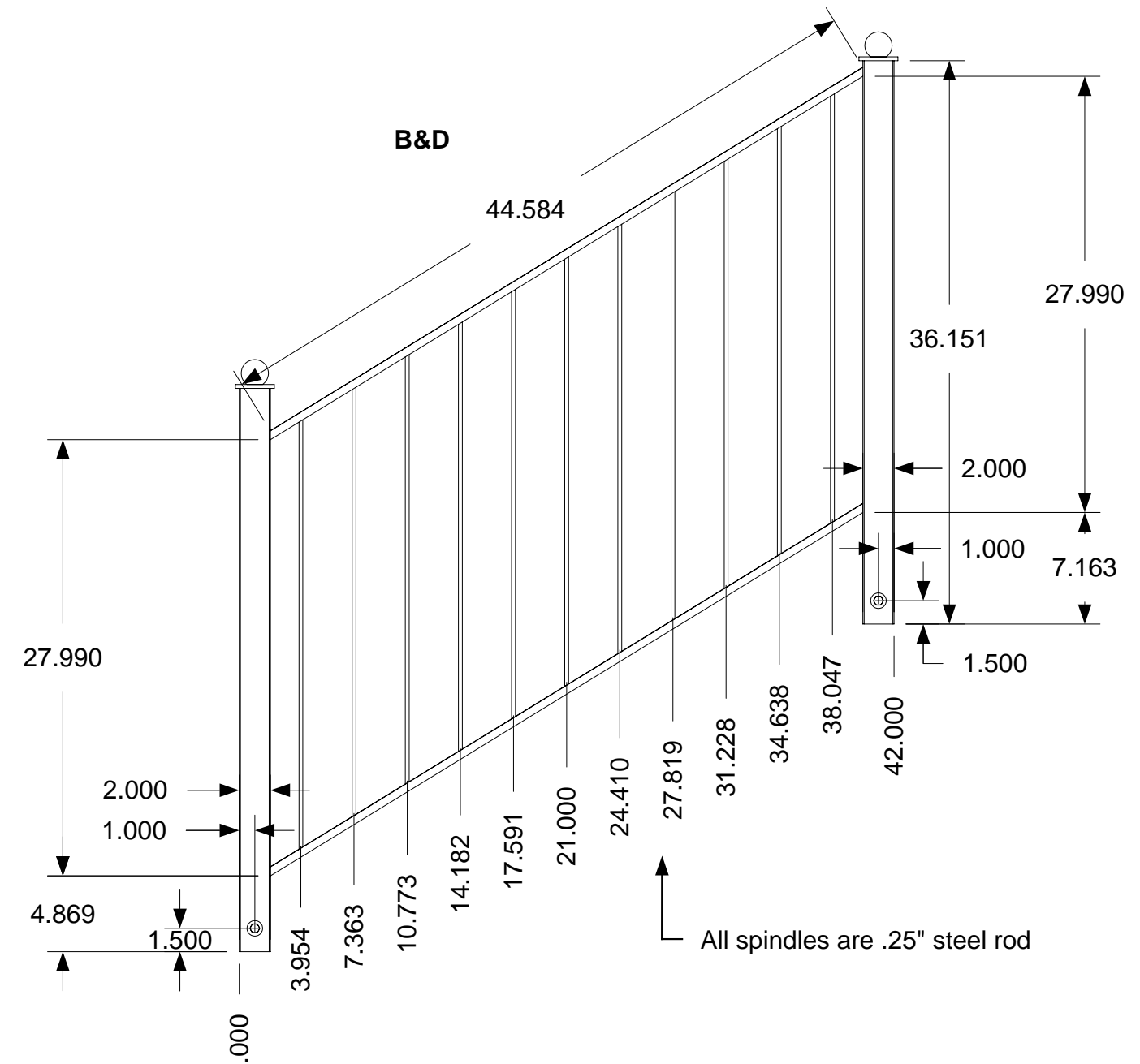
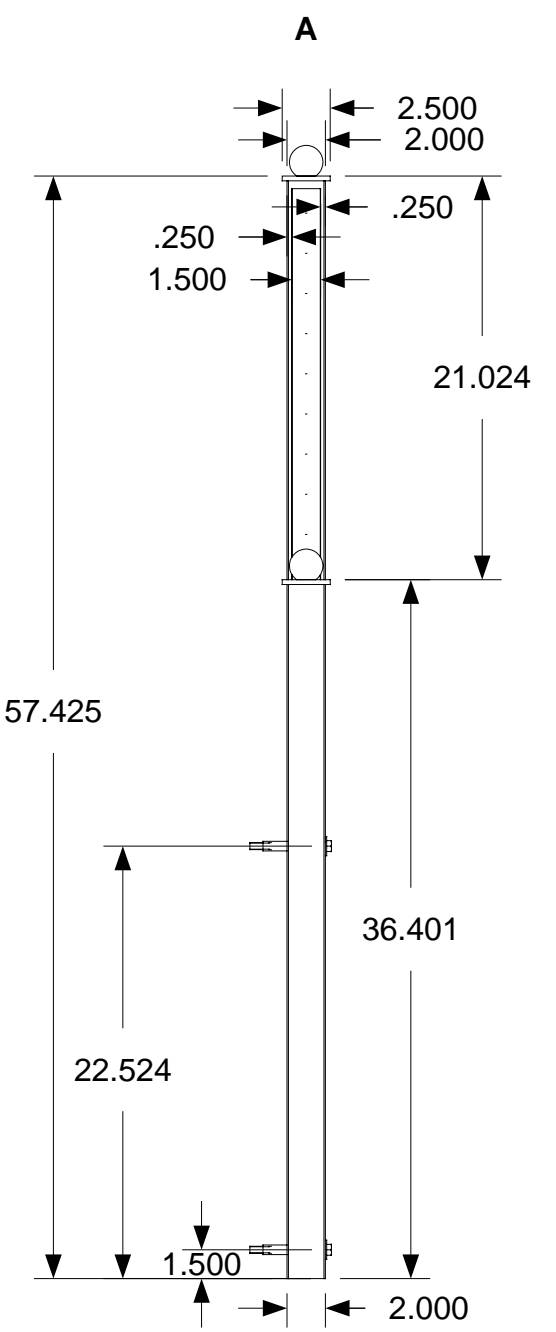
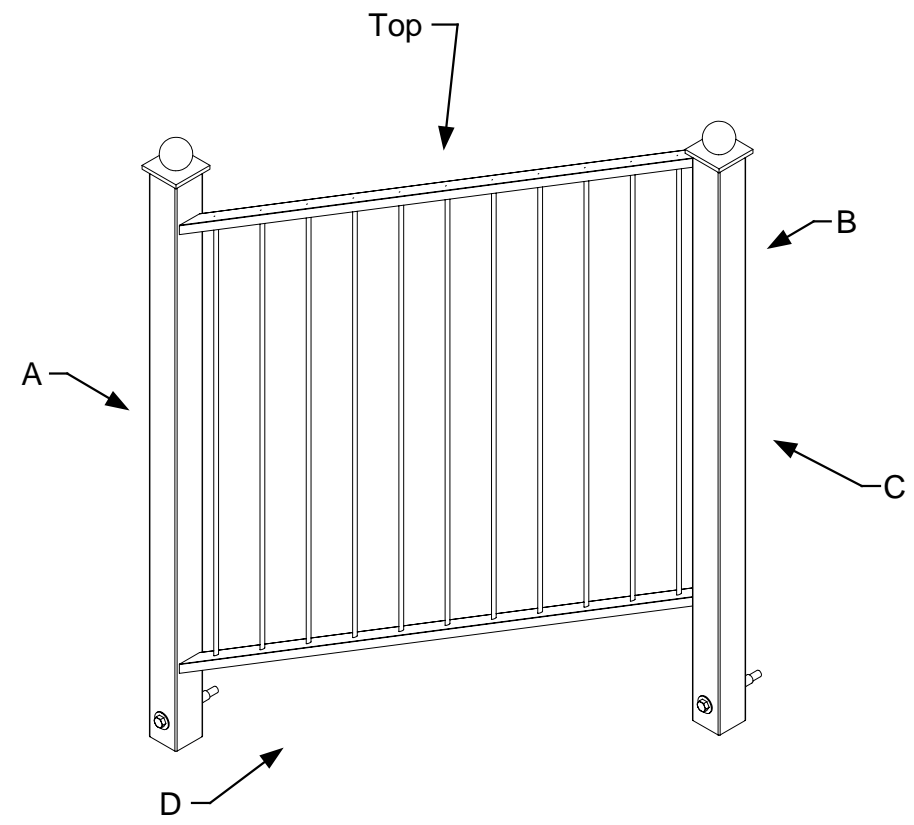
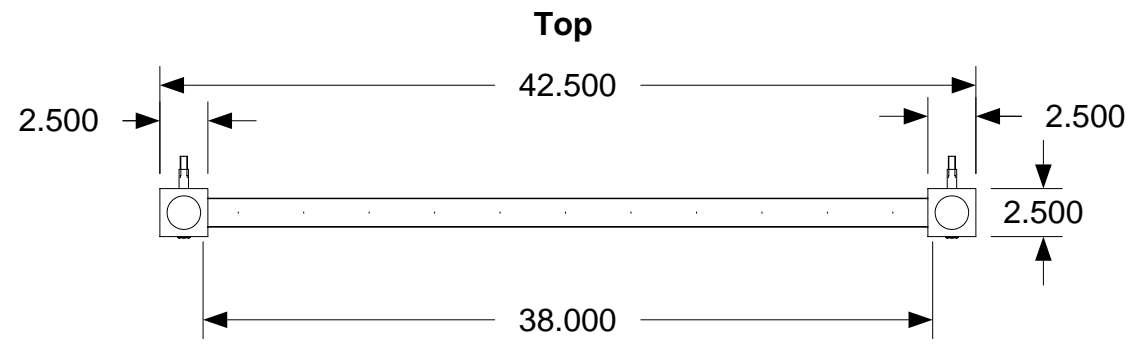

All spindles are .25" steel rod



April 11, 2006
 PDG.Domus.060323-1

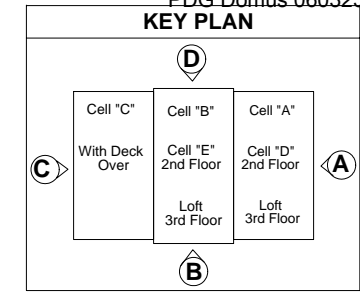

DRAWING
Rear Deck Assembly Rear Deck Sub-assembly Handrail D
Completed Dimensions
MODEL(S): Hartford
PAGE 551

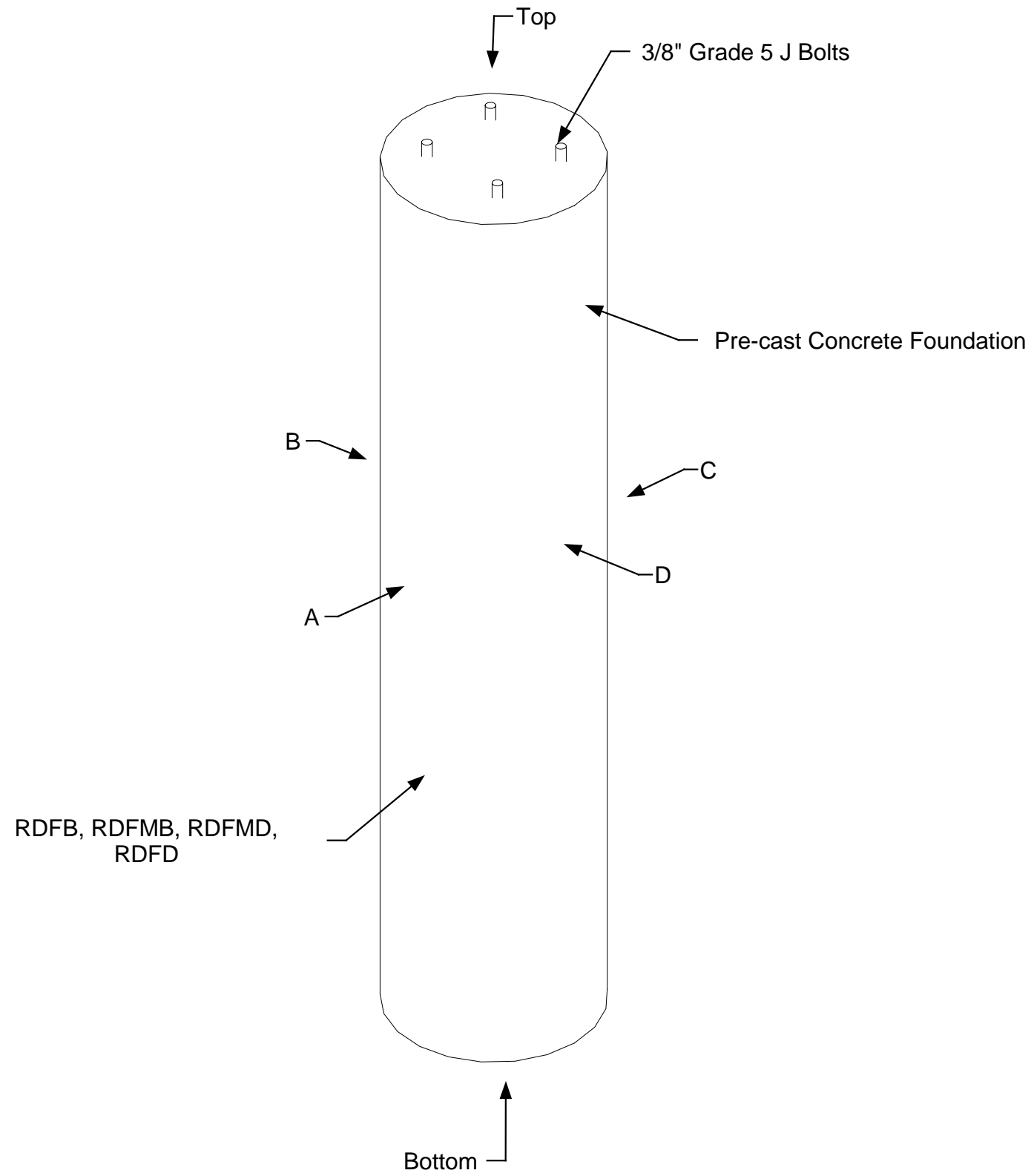

April 11, 2006
PDG.Domus.060323-1

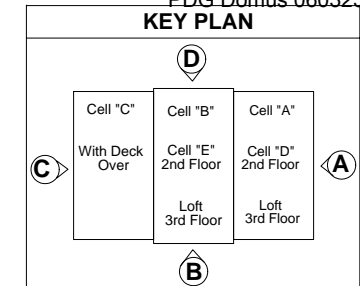

DRAWING

Rear Deck
Assembly Rear Deck
Sub-assembly
Foundation
Type 1
Part Identification

MODEL(S): Hartford

PAGE 552

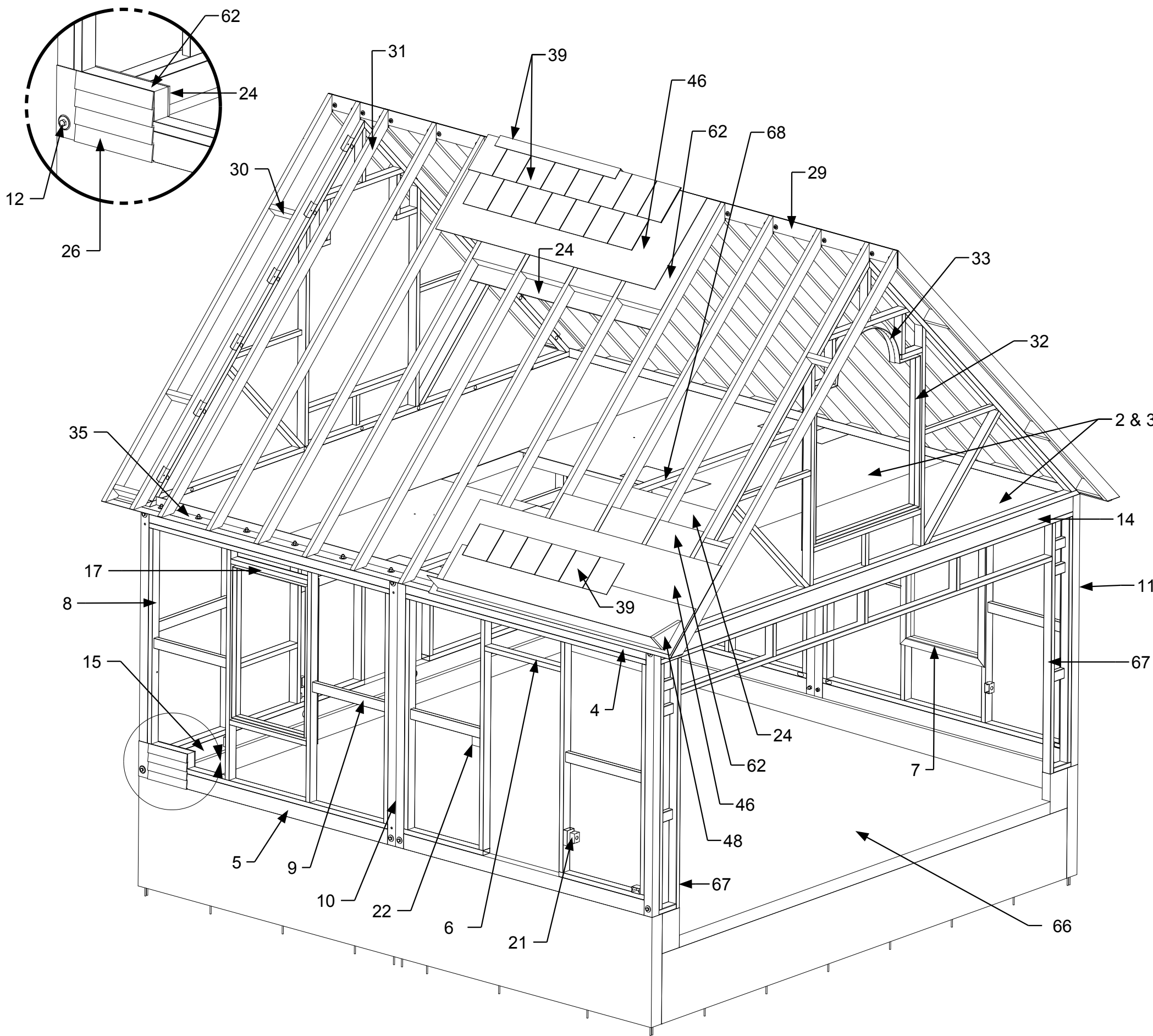

2	Floor Joist
3	Floor Plate
4	Top Beam
5	Bottom Beam
6	Header
7	Sill
8	Exterior Wall Stud
9	Exterior Wall Lateral Brace
10	Intermediate Columns
11	Corner Columns
12	Corner Connectors
14	Top Girder
15	Bottom Girder
17	Window Header
21	Electrical Recepticle
22	Electrical Switch
24	Drywall
26	Exterior Panel
29	Ridge Beam
30	Purlin
31	Rafters
32	End Gable Framing
33	End Gable Window Header
35	Rafter Connector Plate
39	Roof Shingle-Cap (composite)
46	Roof Deck (composite)
48	Box Gutter (composite)
62	Insulation
66	Concrete Foundation (Typical)
67	Door Track
68	Door Motor Mounts



April 11, 2006
PDG Domus.060323-1

KEY PLAN

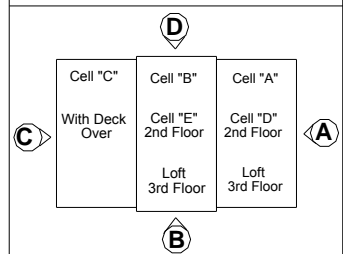

DRAWING

2 Car Garage-
Assembly
Definitions-Part
identification
Type 1

MODEL(S): Hartford

PAGE 553

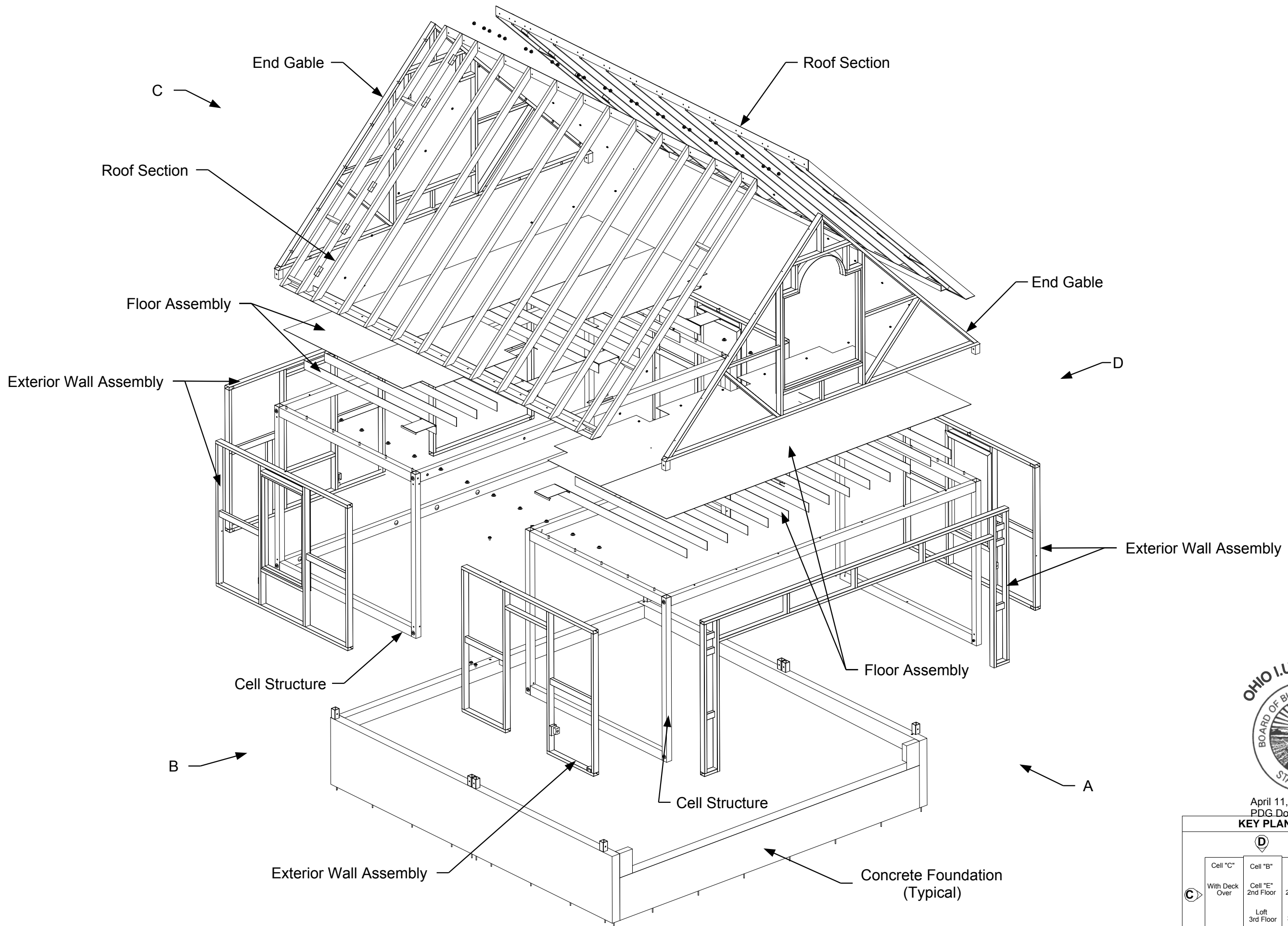

April 11, 2006
PDG.Domus.060323-1

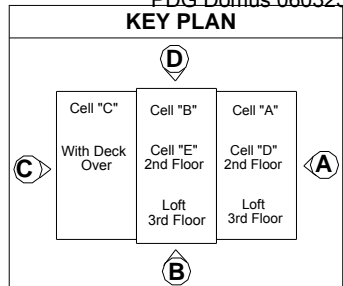

DRAWING

2 car garage-
Assembly
Type 1
Sub-assembly
Part
identification
Exploded view

MODEL(S): Hartford

PAGE 554

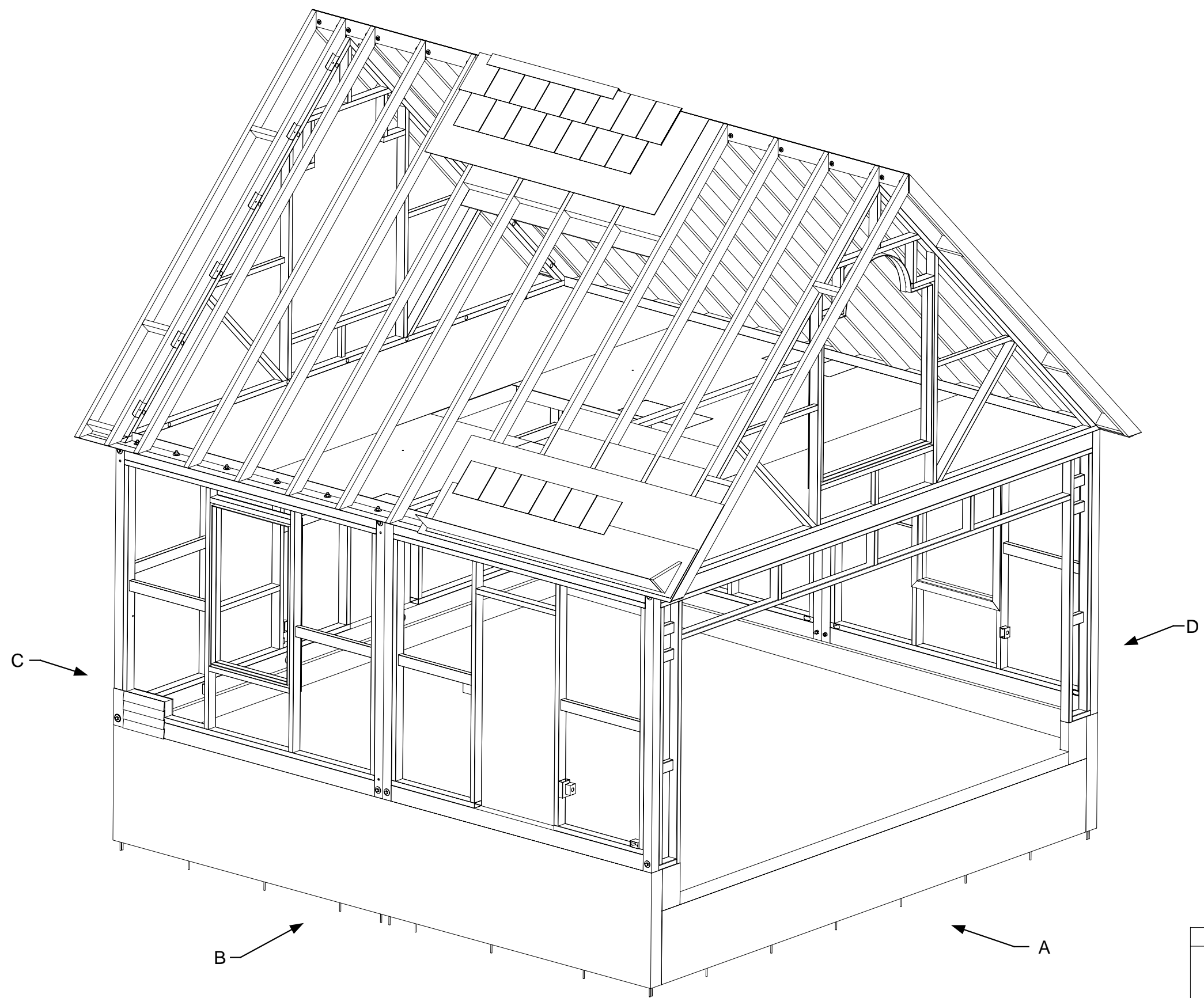

April 11, 2006
PDG Domus.060323-1

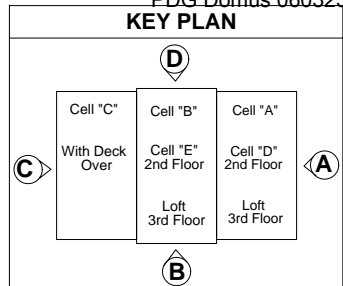

DRAWING

2 Car Garage
Type 1
Assembly-Cell
3D view

MODEL(S): Hartford

PAGE 555

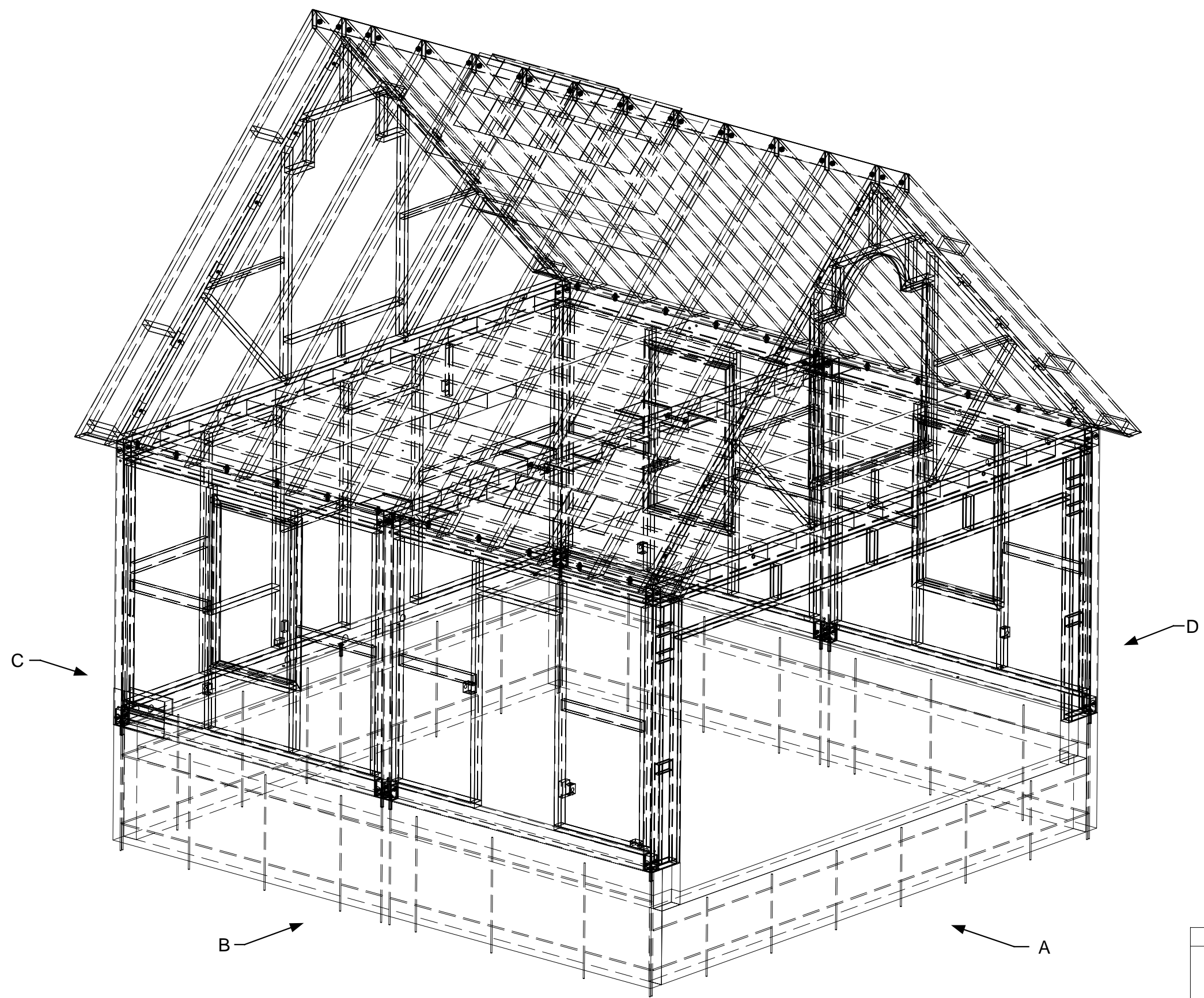

April 11, 2006
PDG Domus.060323-1

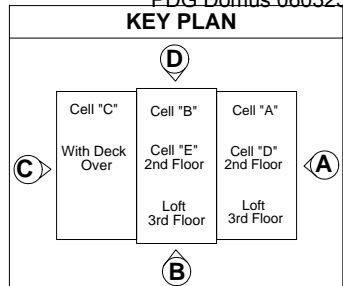

DRAWING

2 Car Garage
Type 1
Assembly-Cell
Wireframe view

MODEL(S): Hartford

PAGE 556

NOTE: For reference information regarding detail information see below for category and page numbers in Plant Manufacturing Manual

Wall Sections: 22 - 25A
 Exterior Wall Welding: 30
 Ceiling Joist Welding: 37E
 Electrical: 109D - 109H

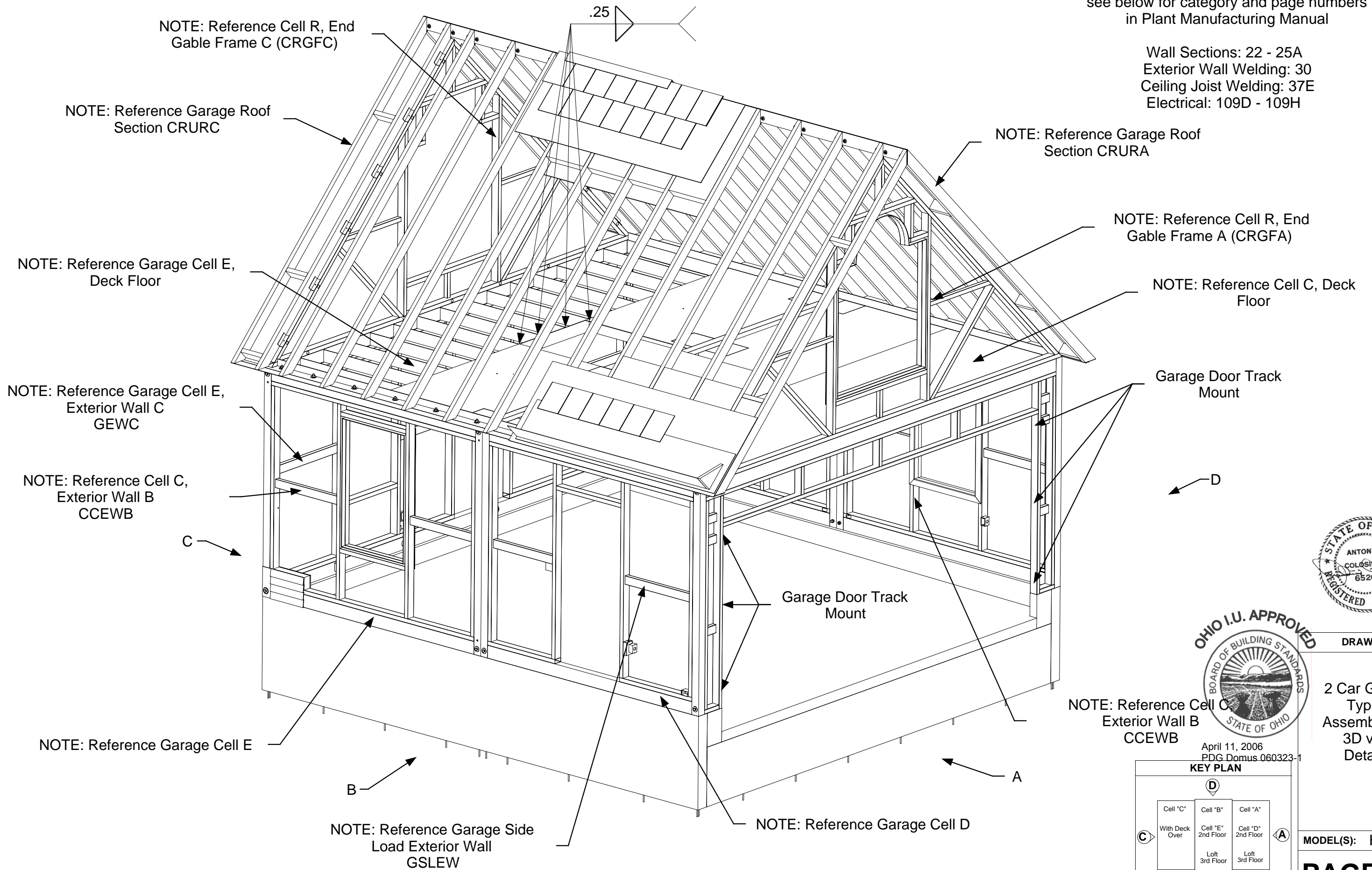

NOTE: Reference Cell C Exterior Wall B CCEWB

April 11, 2006
 PDG.Domus.060323-1

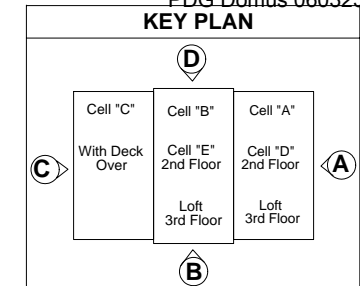

DRAWING

2 Car Garage
 Type 1
 Assembly-Cell
 3D view
 Detail 1

MODEL(S): Hartford

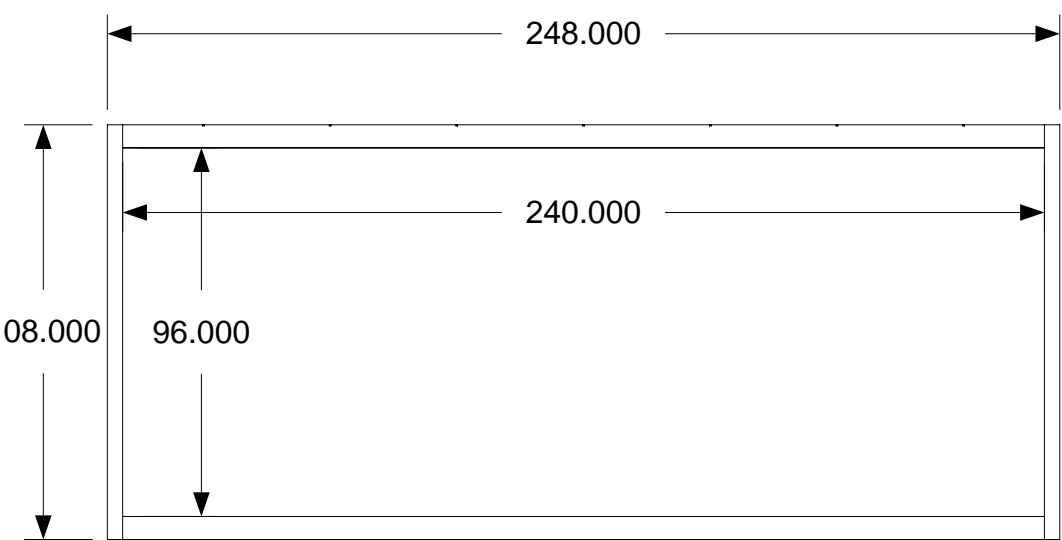
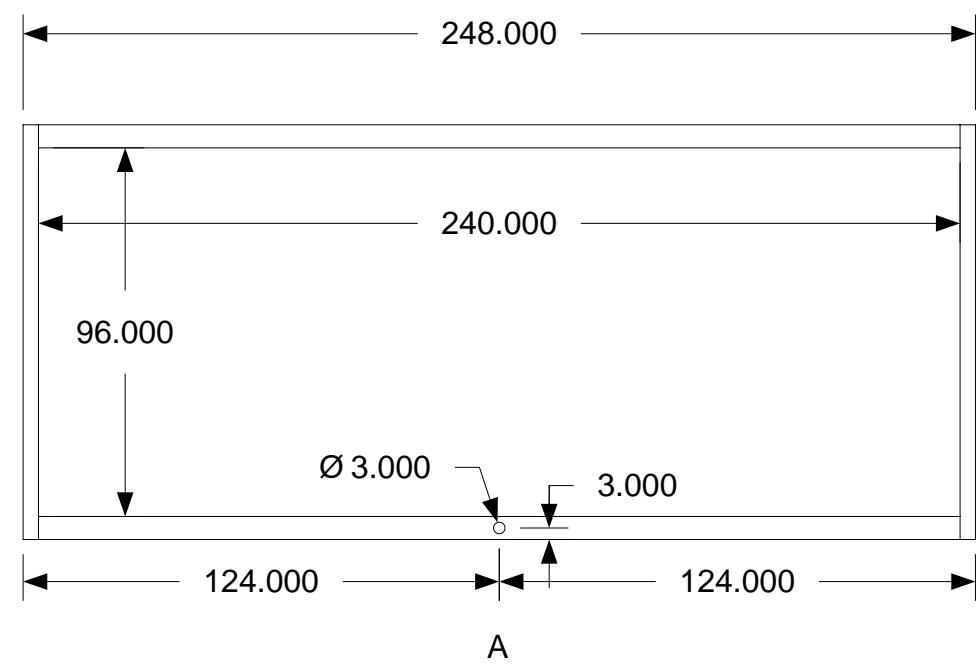
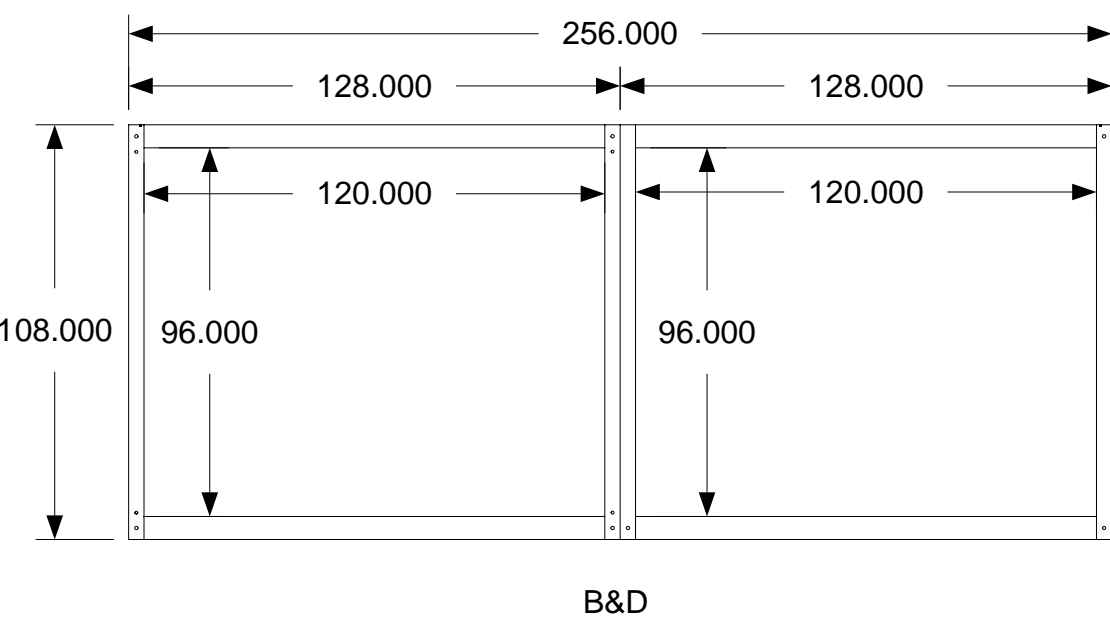
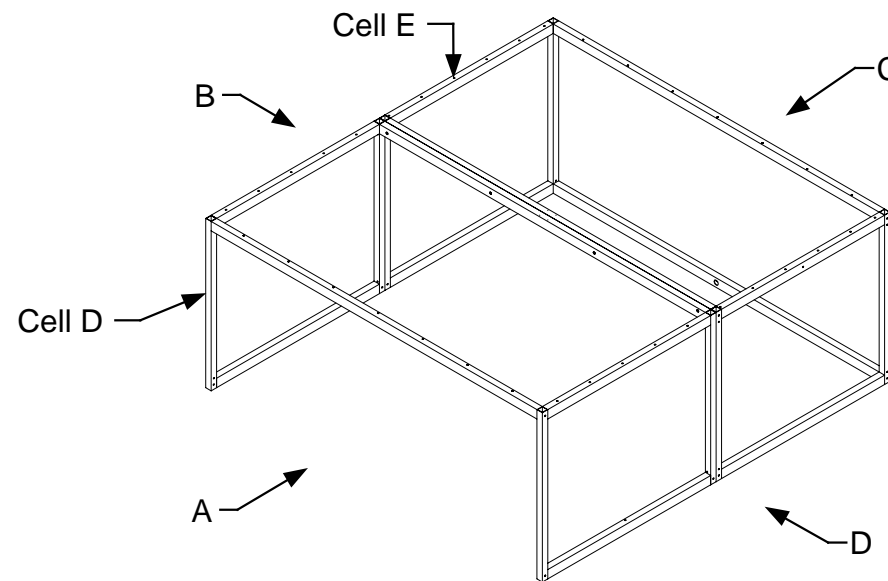

C

ANTONIO COLOSIMO
6520
REGISTERED ARCHITECT
STATE OF OHIO
OHIO I.U. APPROVED
BUILDING STANDARDS

PDG Domus.060323-1

DRAWING

2 Car Garage
Type 1-4
Cell Structure
Assembly Sub-
Assembly

Completed
Dimensions

MODEL(S): Hartford

PAGE 558

KEY PLAN

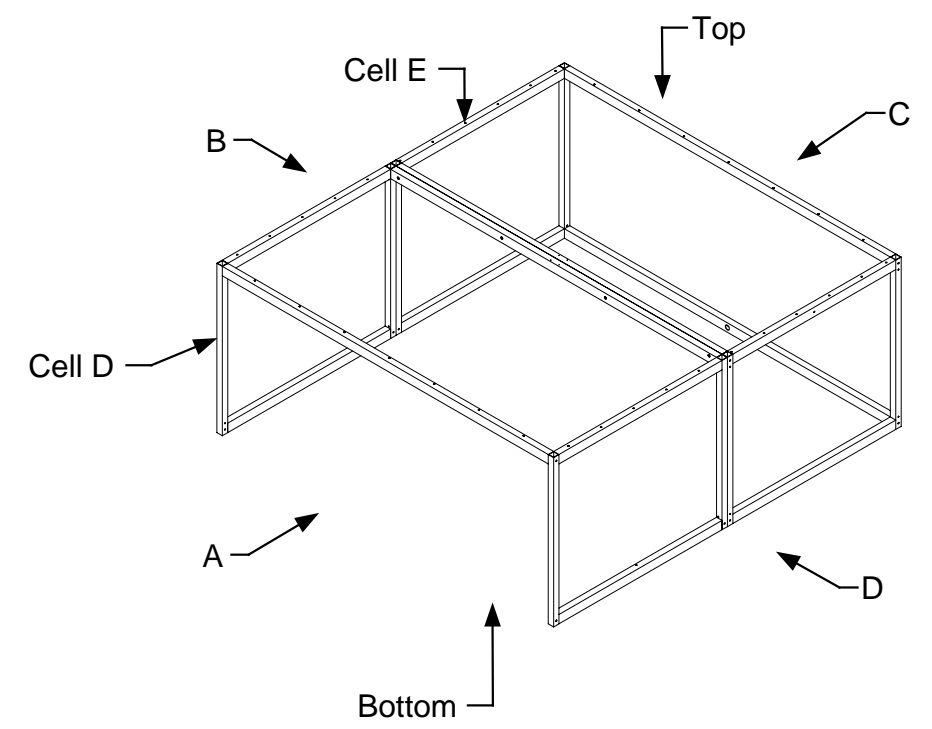
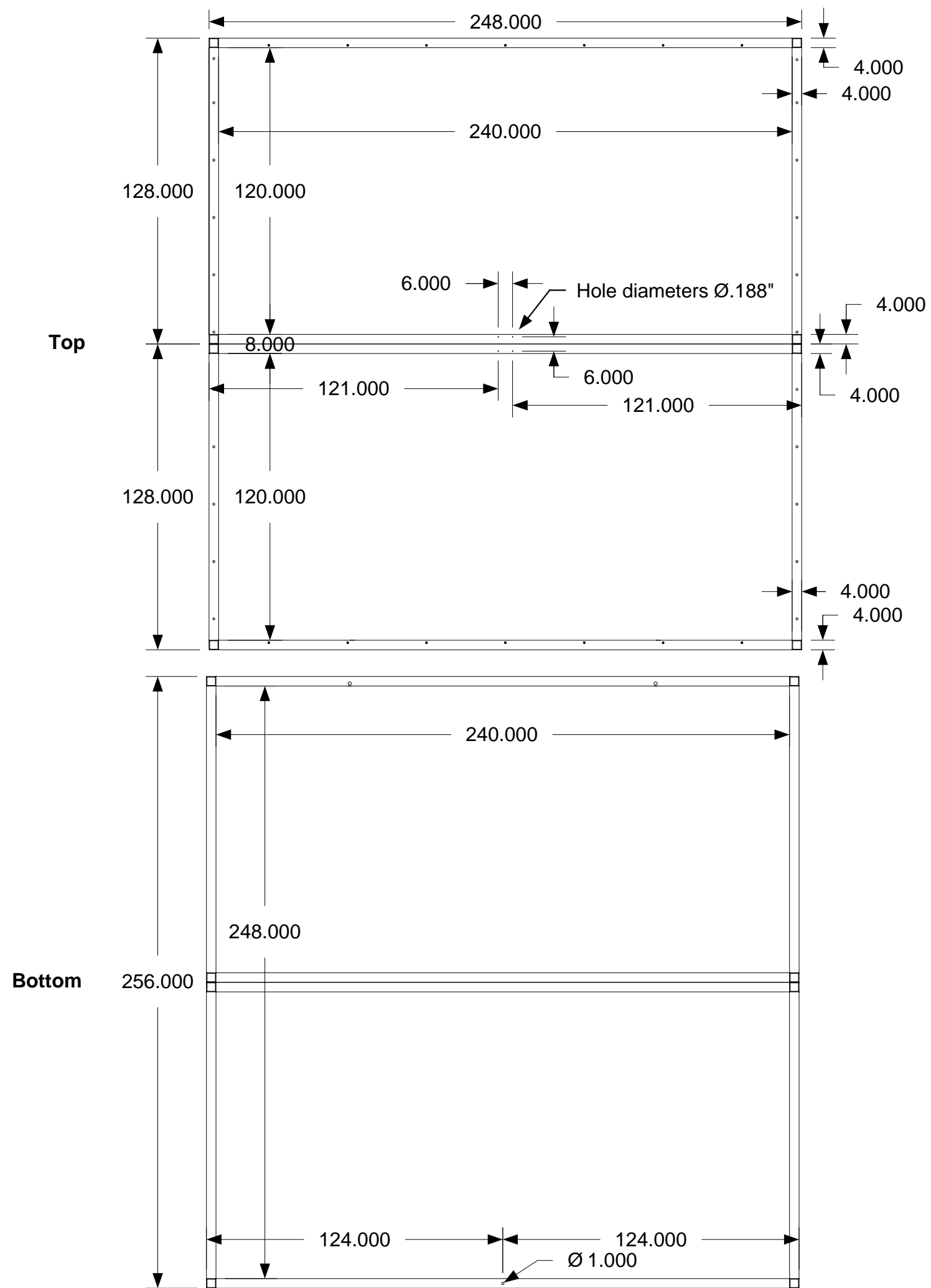

April 11, 2006
PDG.Domus.060323-1

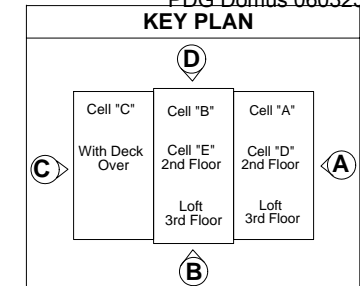

DRAWING
2 Car Garage Type 1-4 Cell Structure Assembly Sub- Assembly Completed Dimensions Detail 1
MODEL(S): Hartford
PAGE 559

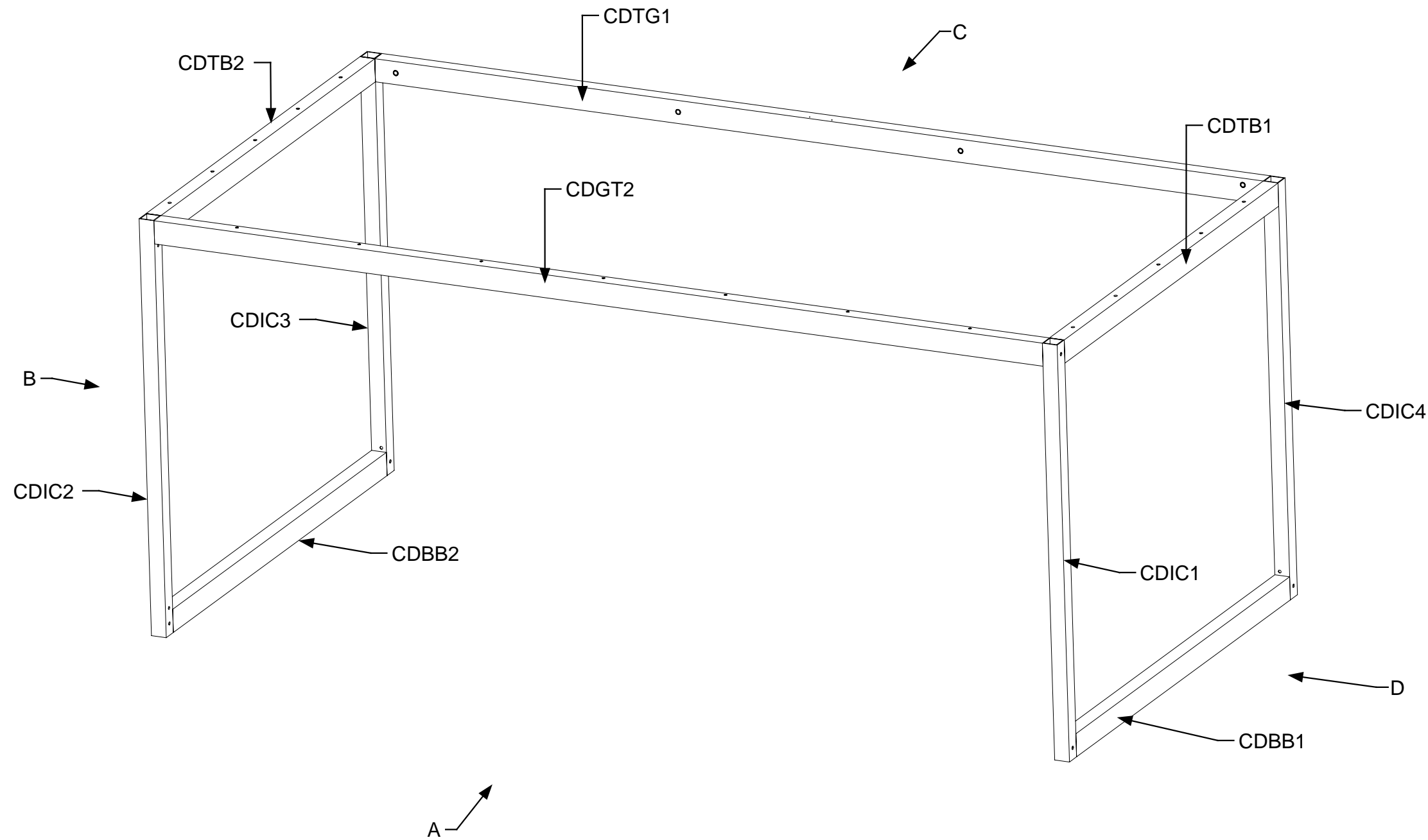

April 11, 2006
PDG.Domus.060323-1

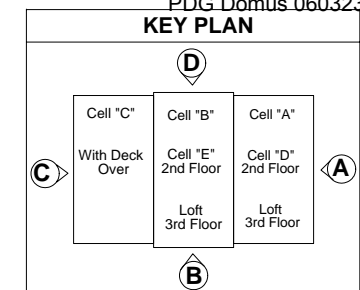

DRAWING
2 Car Garage Type 1-4 Cell D Assembly Sub-Assembly
Part Identification
MODEL(S): Hartford
PAGE 560

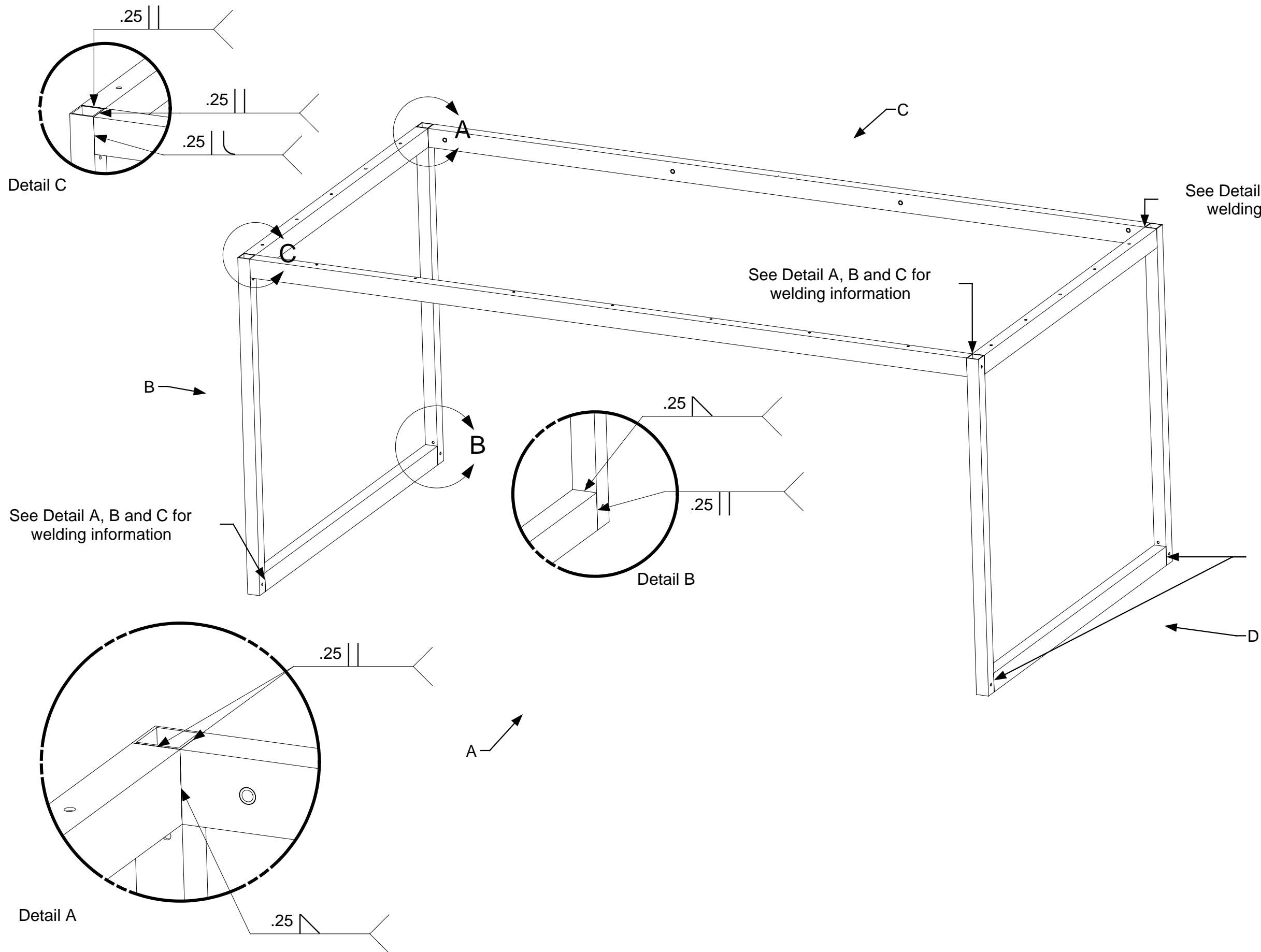

See Detail A, B and C for welding information

See Detail A, B and C for welding information

See Detail A, B and C for welding information

See Detail A, B and C for welding information



April 11, 2006
PDG Domus.060323-1

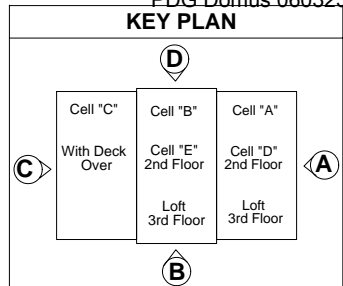

DRAWING

2 Car Garage
Type 1-4
Cell D Assembly
Sub-Assembly

Welding

MODEL(S): Hartford

PAGE 561

Detail A

Detail B

Detail C

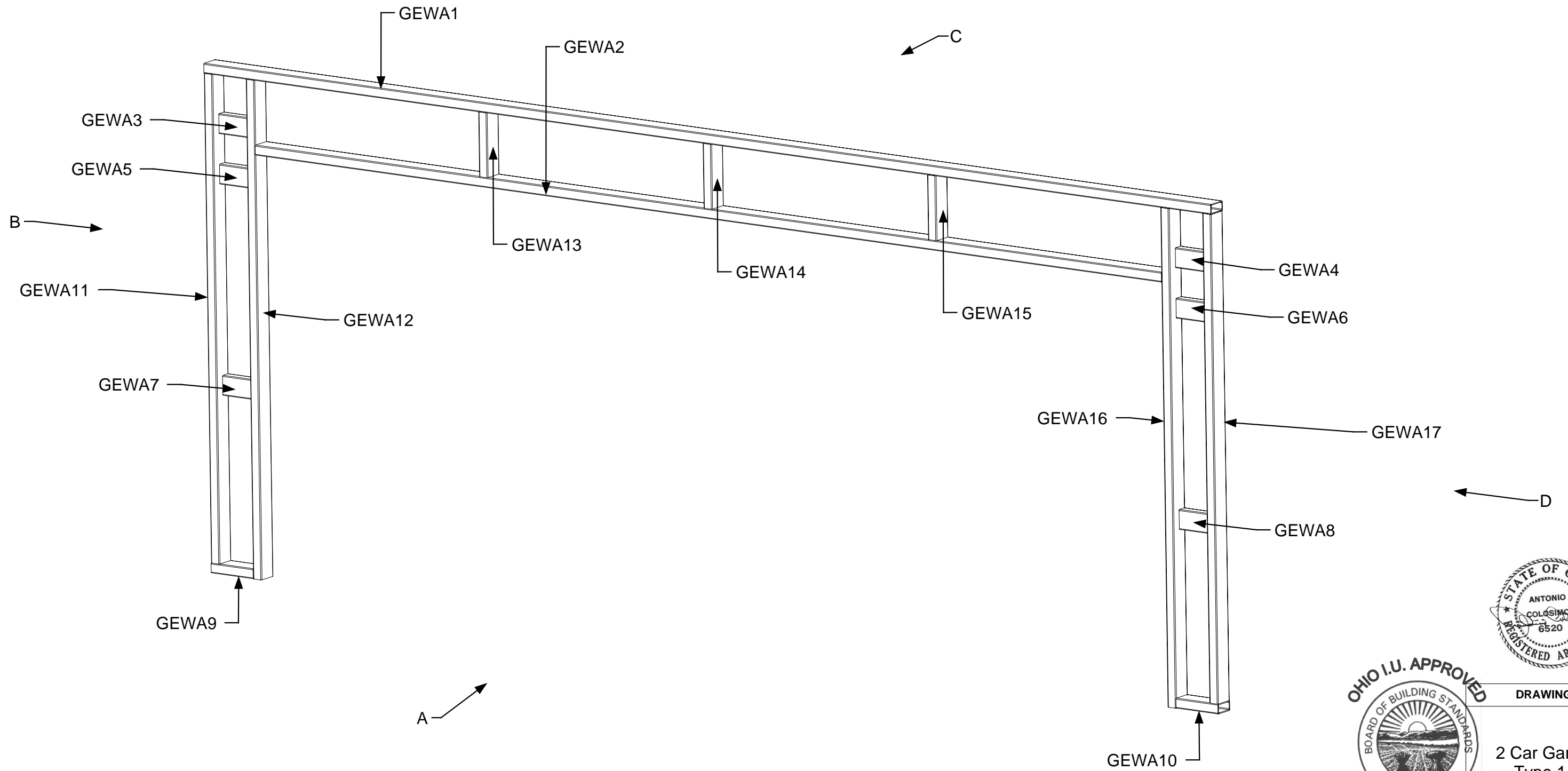

April 11, 2006
PDG Domus.060323-1

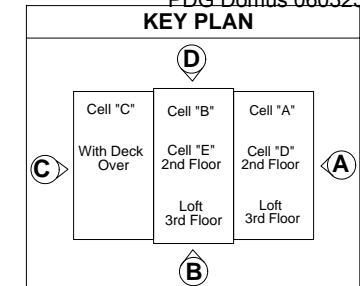

DRAWING
2 Car Garage Type 1-4 Exterior Wall Sub- Assembly Exterior Wall A
Part Identification
MODEL(S): Hartford
PAGE 562

All tubes 2" x 4" x .083"

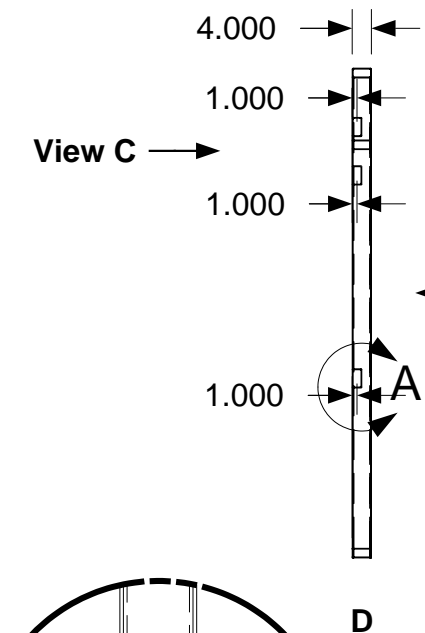
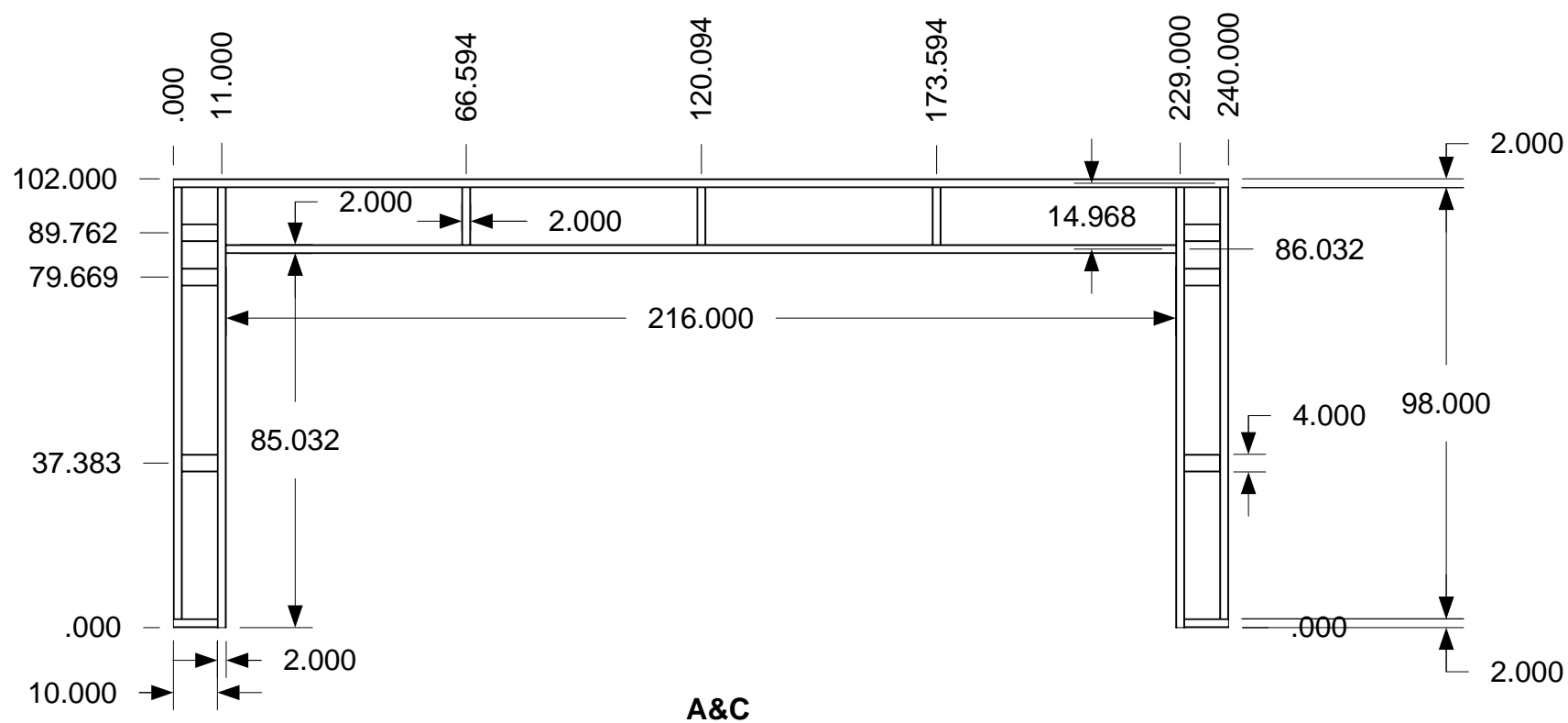
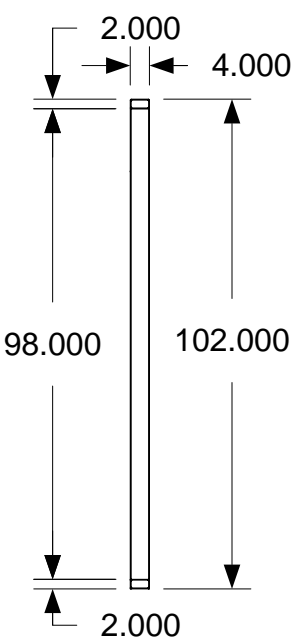
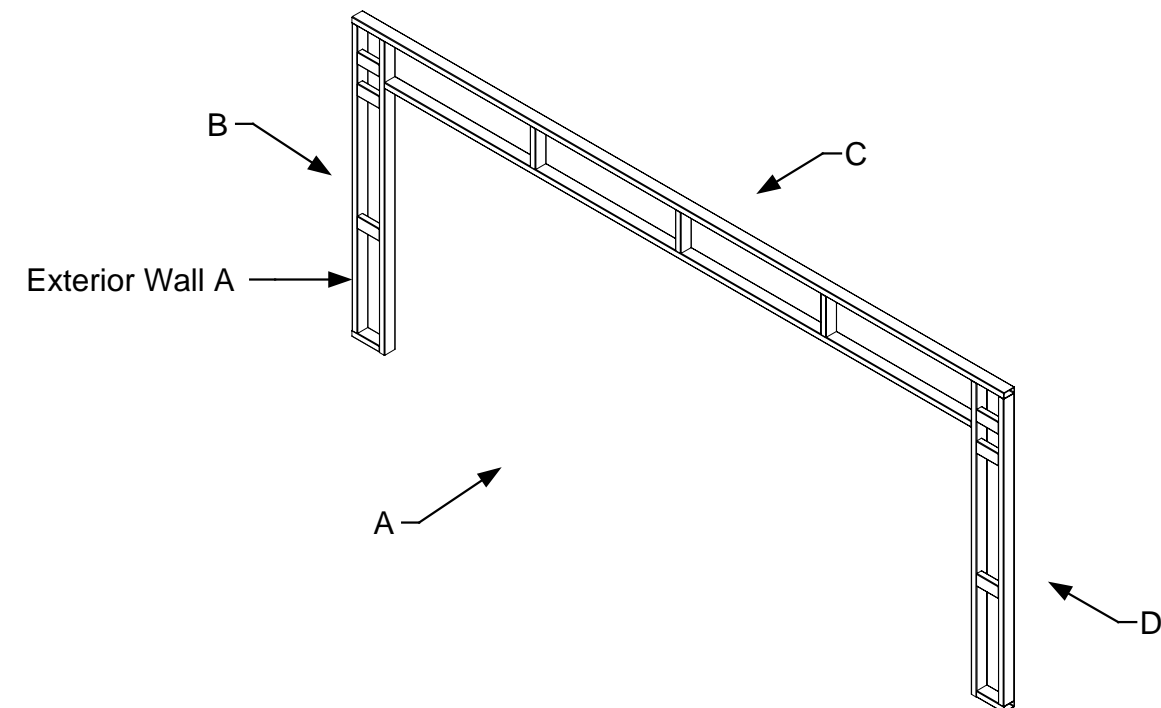
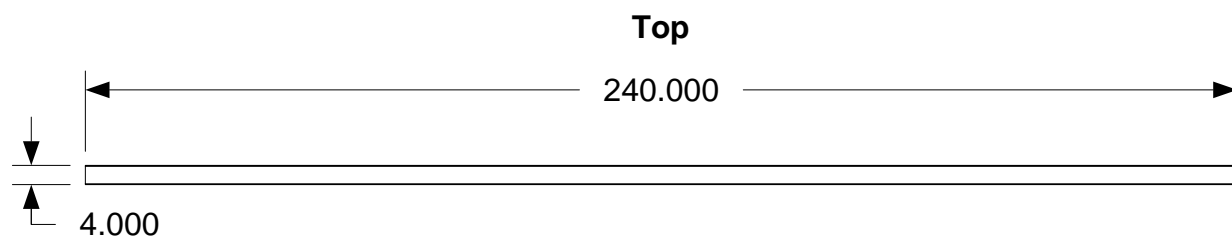

← **View A**
See through detail shows that parts GEWA3 - 8 set flush with back surface of wall section
1.000" Measurements are taken from center to outside edge

B

A&C

Detail A view shows a better examination of GEWA3 - 8 relationship to wall section

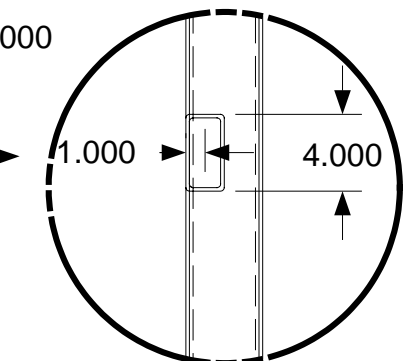

Bottom

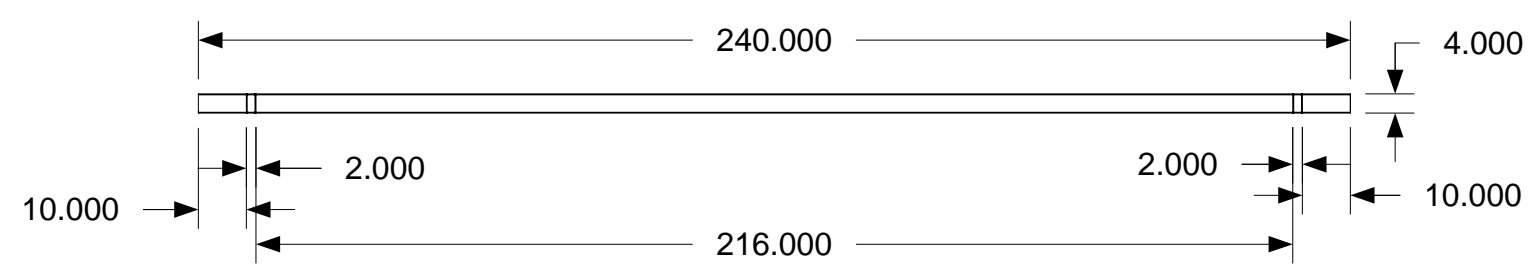

April 11, 2006
PDG.Domus.060323-1

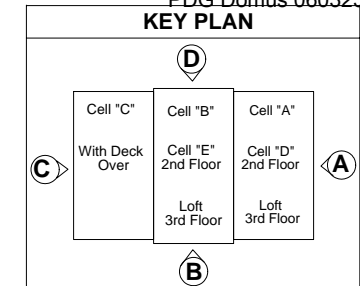

DRAWING	
2 Car Garage Type 1-4 Exterior Wall Sub- Assembly Exterior Wall A	
Completed Dimensions	
MODEL(S):	Hartford
PAGE 563	

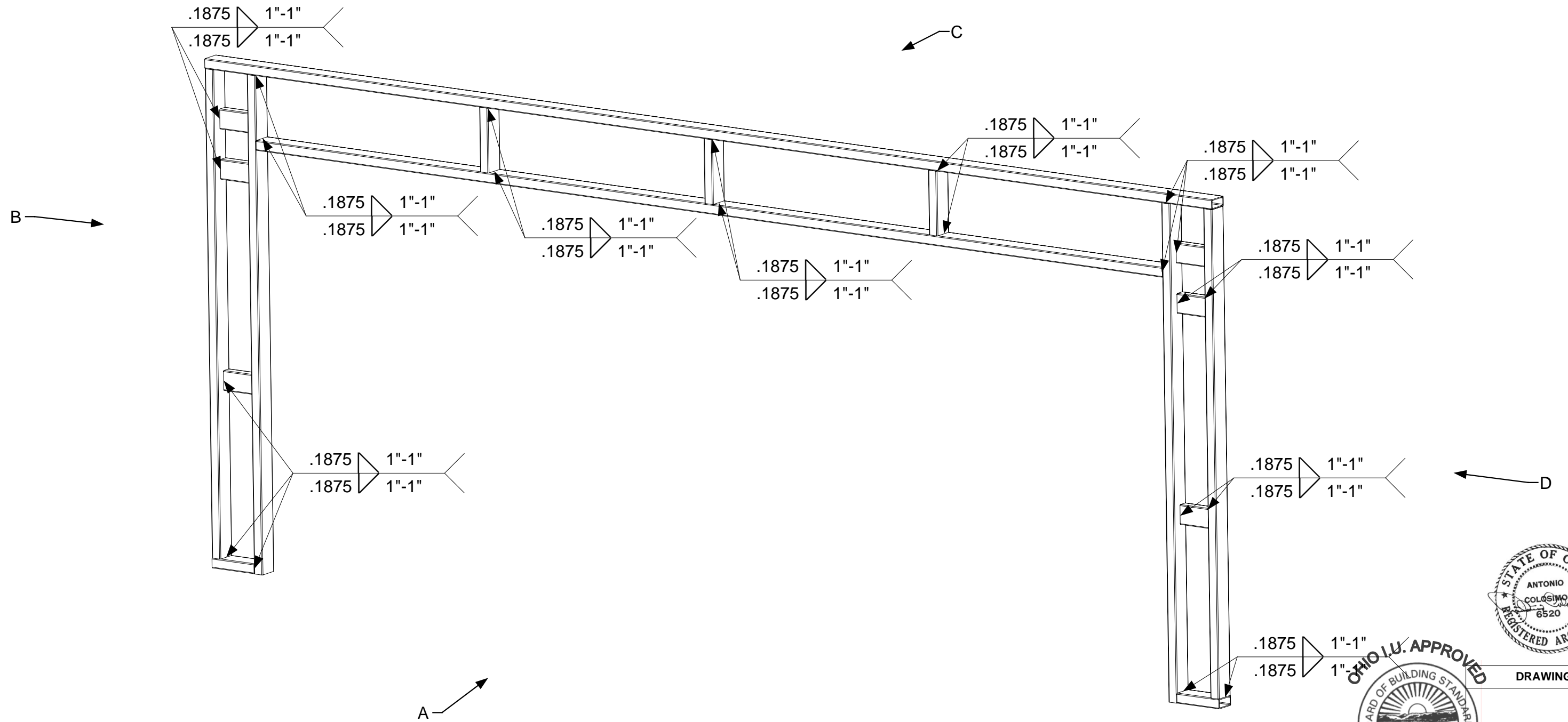

April 11, 2006
PDG Domus.060323-1

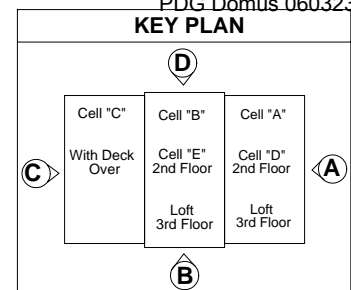

DRAWING

2 Car Garage
Type 1-4
Exterior Wall Sub-
Assembly
Exterior Wall A

Welding

MODEL(S): Hartford

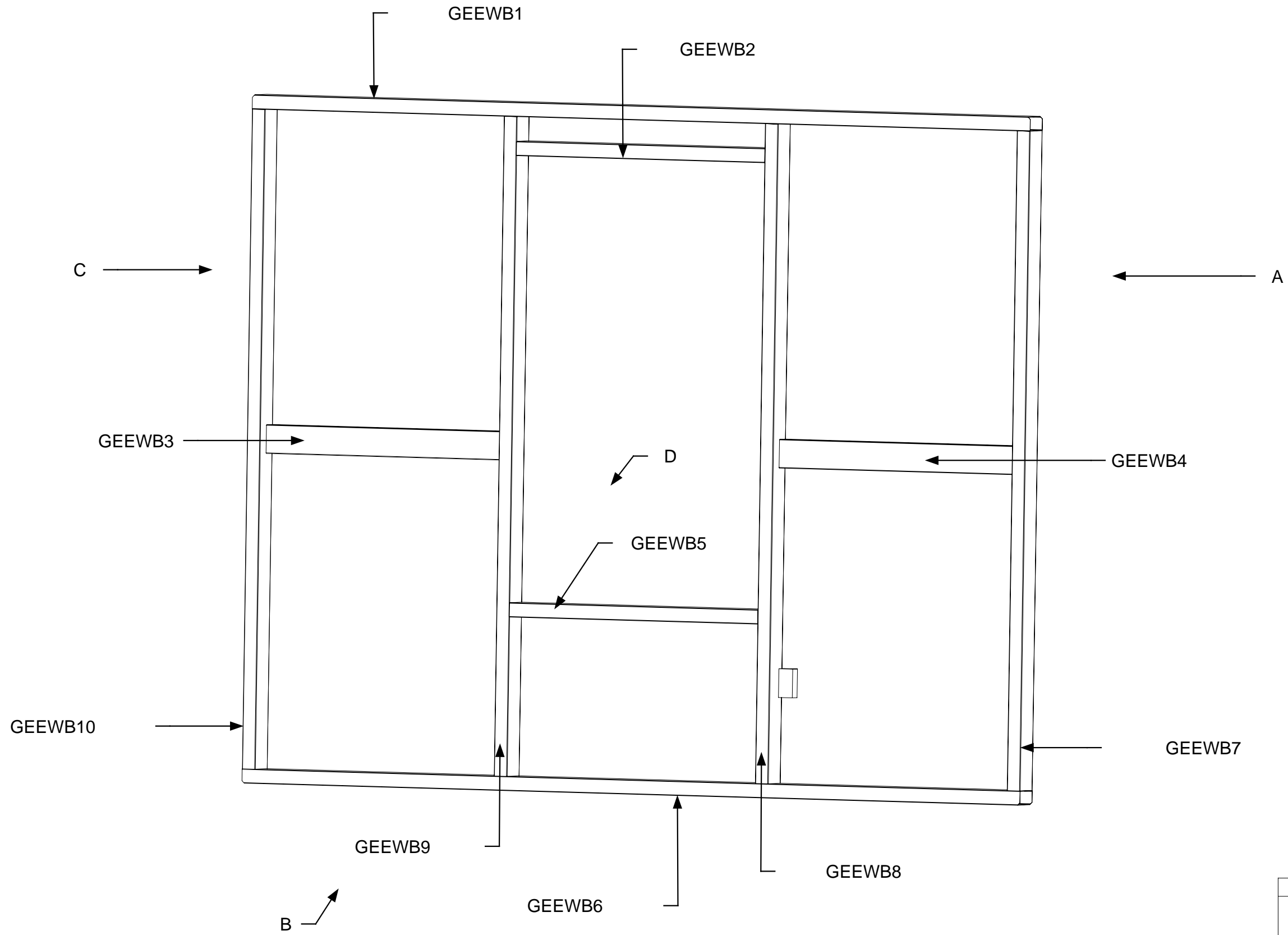

April 11, 2006
PDG.Domus.060323-1

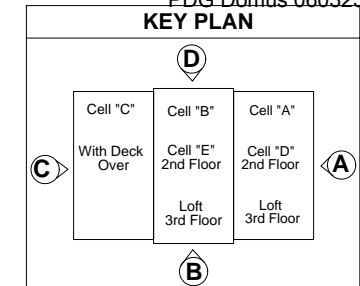

DRAWING
2 Car Garage Type 1 Cell D Assembly-Exterior Wall Exterior Wall B
Parts Identification
MODEL(S): Hartford
PAGE 565

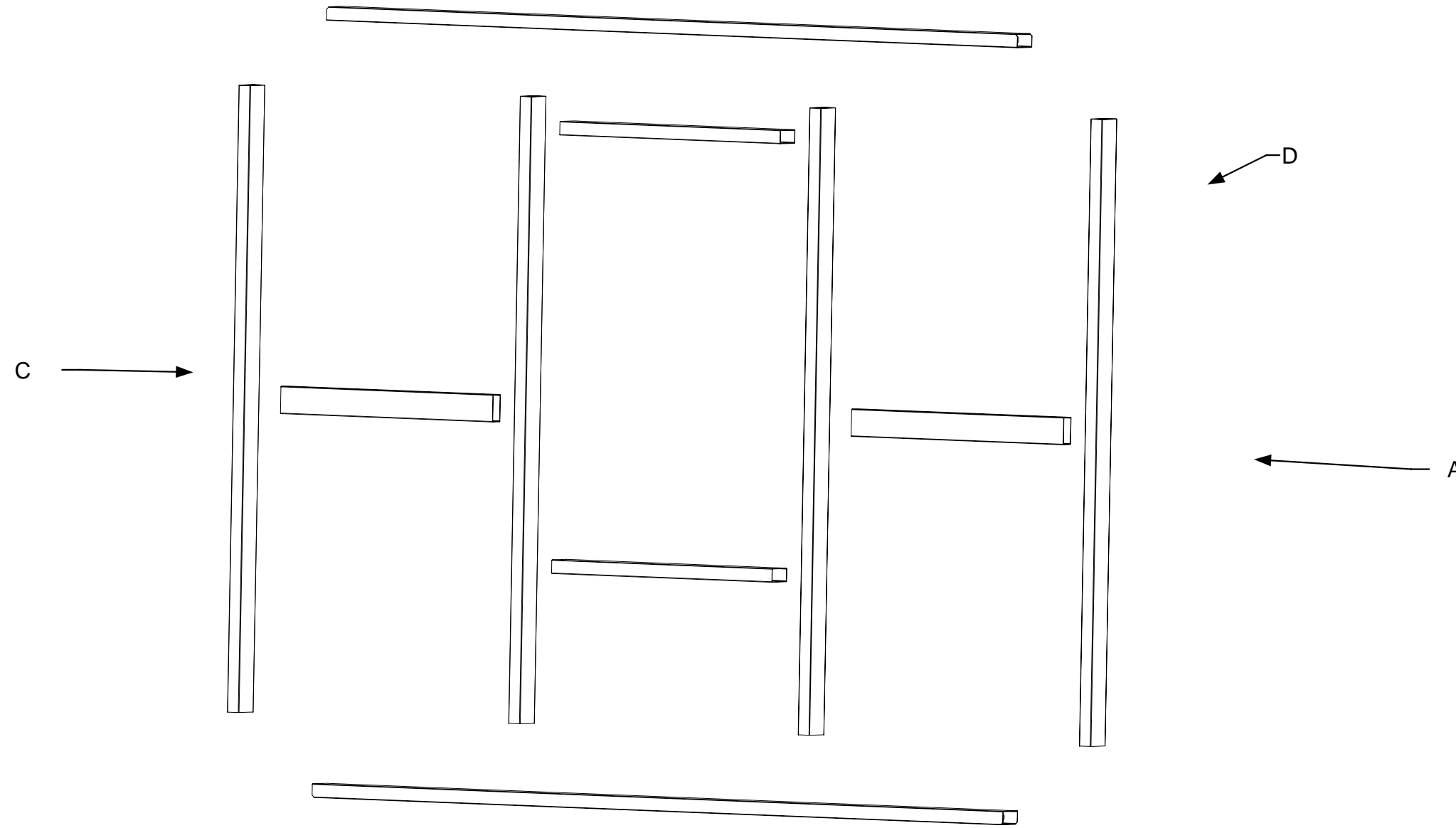

B ↗



April 11, 2006
PDG.Domus.060323-1

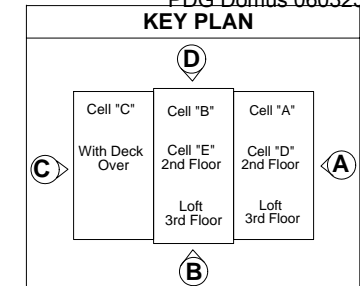

DRAWING
2 Car Garage Type 1 Cell D Exterior Wall B Exploded View
MODEL(S): Hartford
PAGE 566

NOTE: Some measurements taken from center to outside edge may not be noted

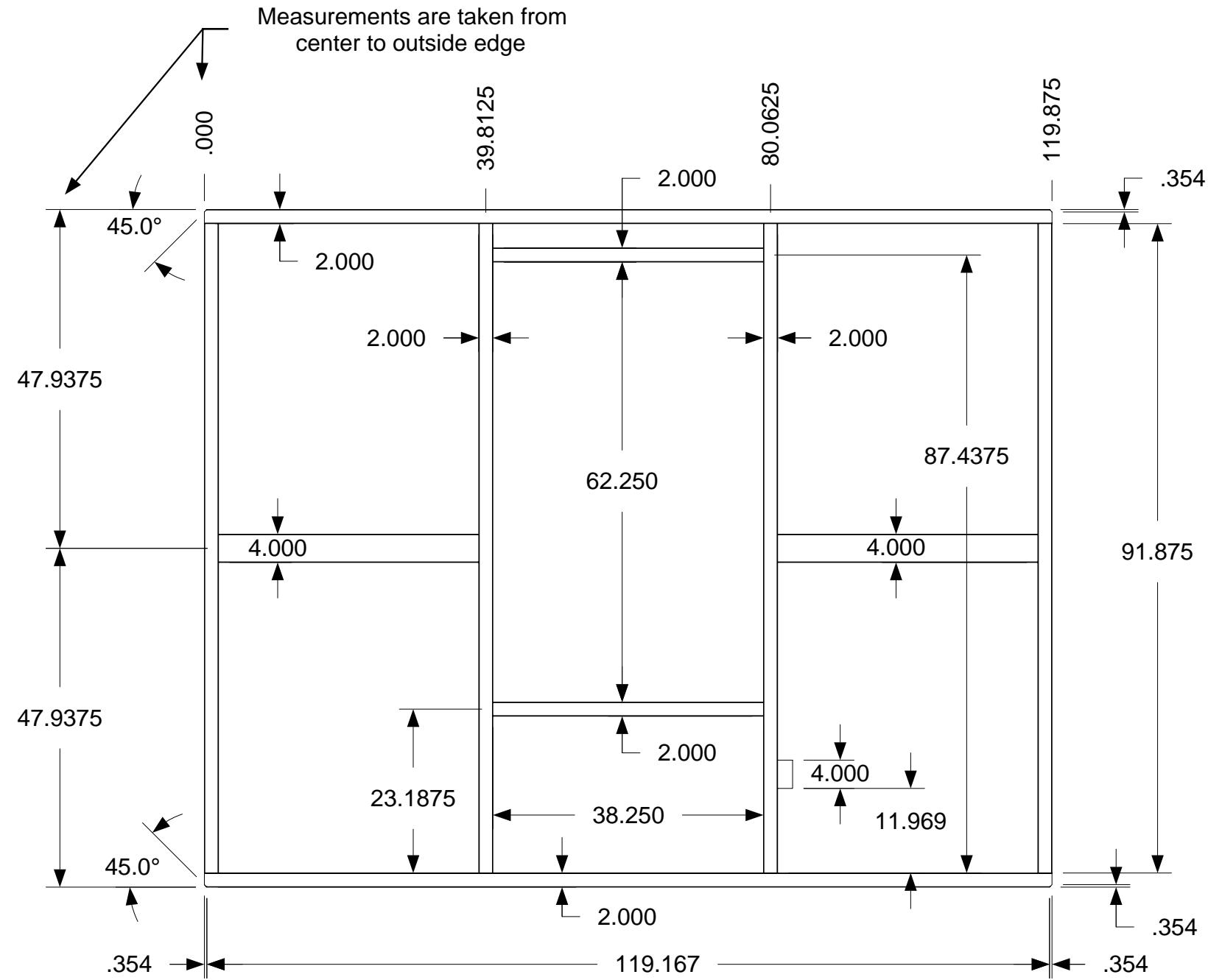

View B

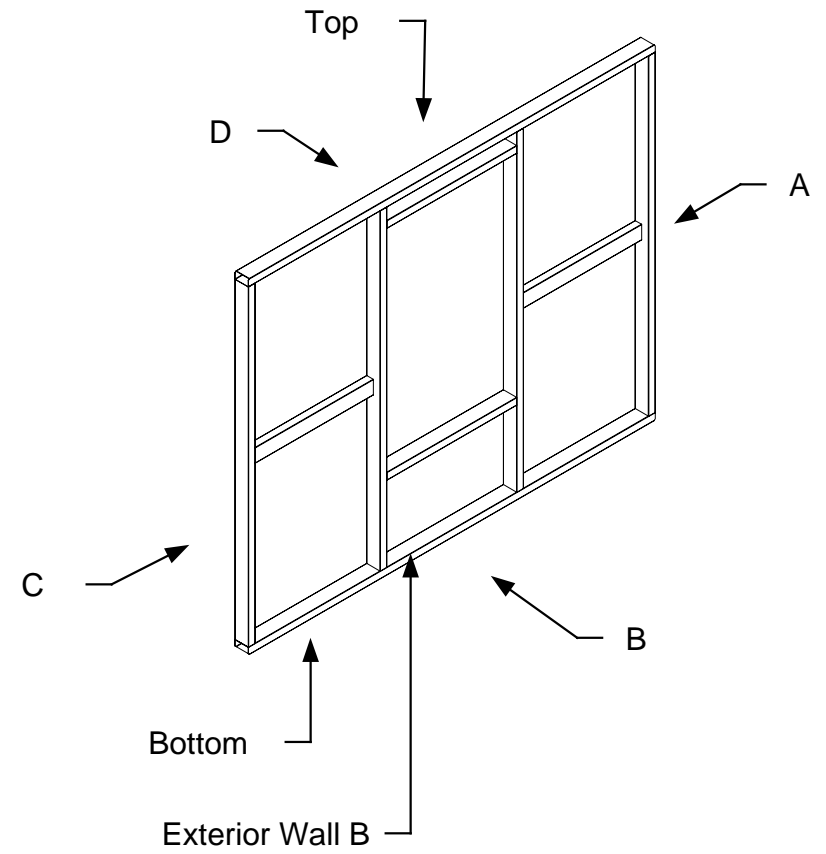

Corners are chamfered 45° like side C



April 11, 2006
 PDG.Domus.060323-1

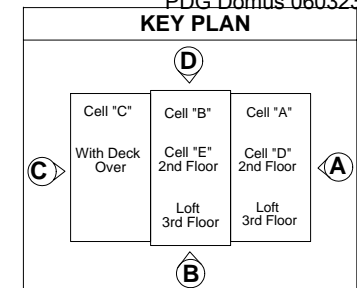

DRAWING
2 Car Garage Type 1 Cell D Assembly-Cell Exterior Wall B-Sub- Assembly
Completed Dimensions
MODEL(S): Hartford
PAGE 567

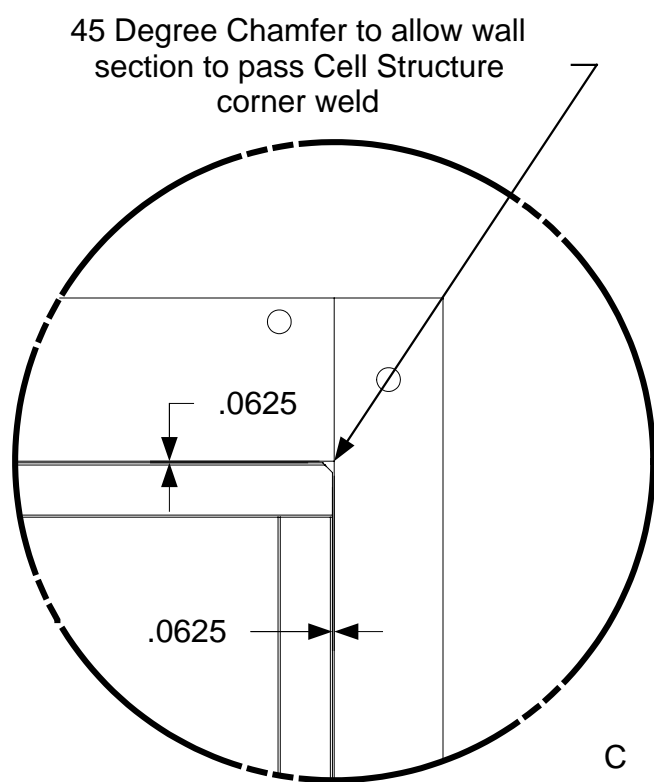
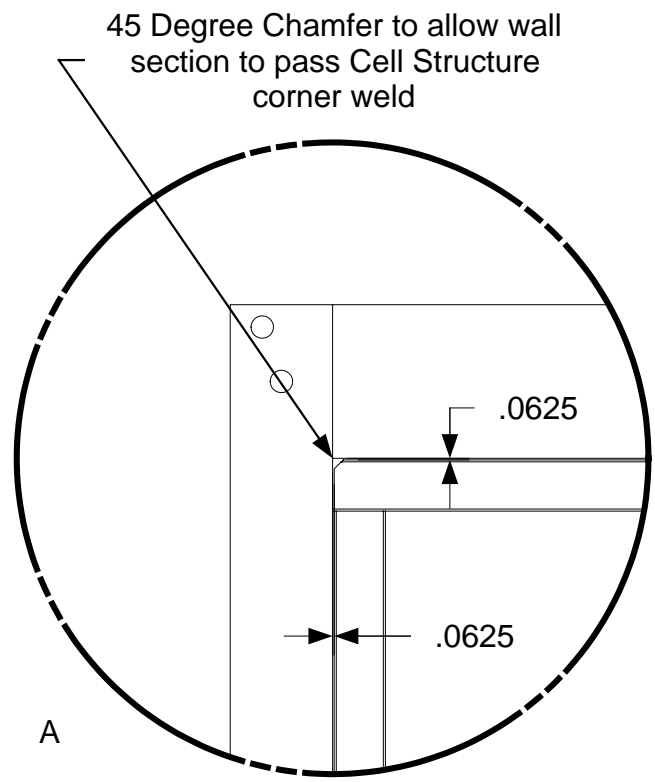

*DEATILS SHOW EXTERIOR WALL C IS MADE TO 1/16" SHORTER THAN CELL STRUCTURE TO ALLOW MATERIAL EXPANSION AFTER WELDING

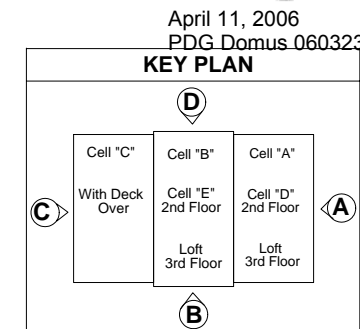
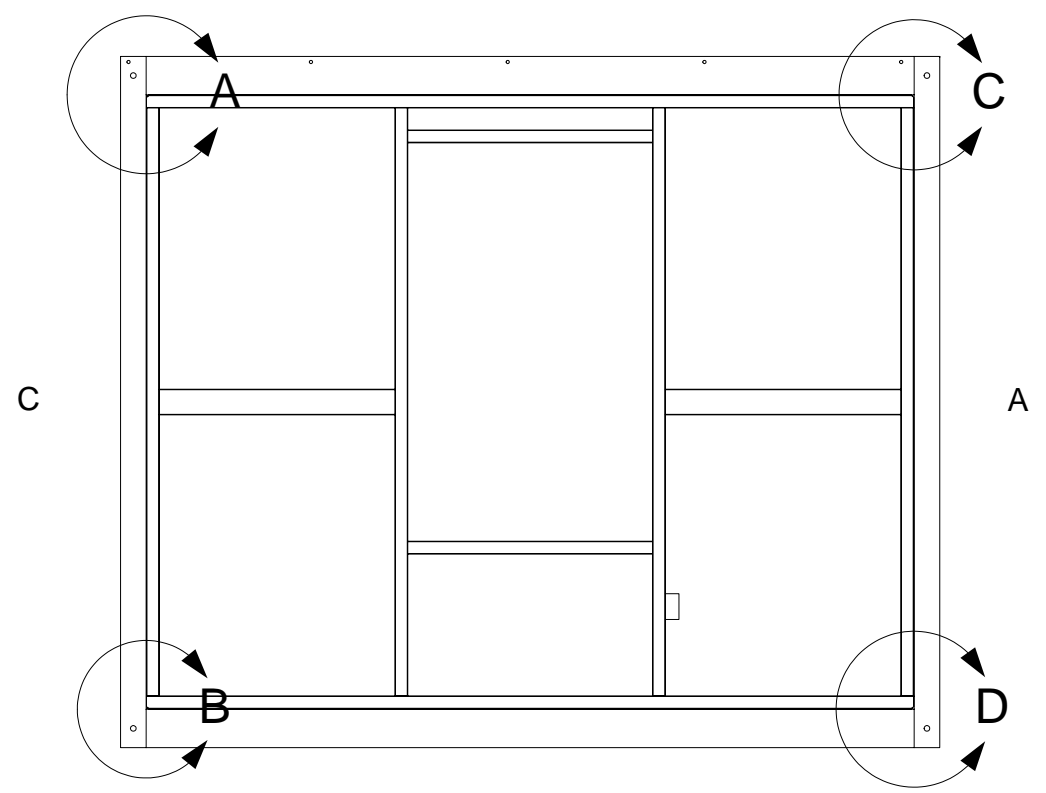
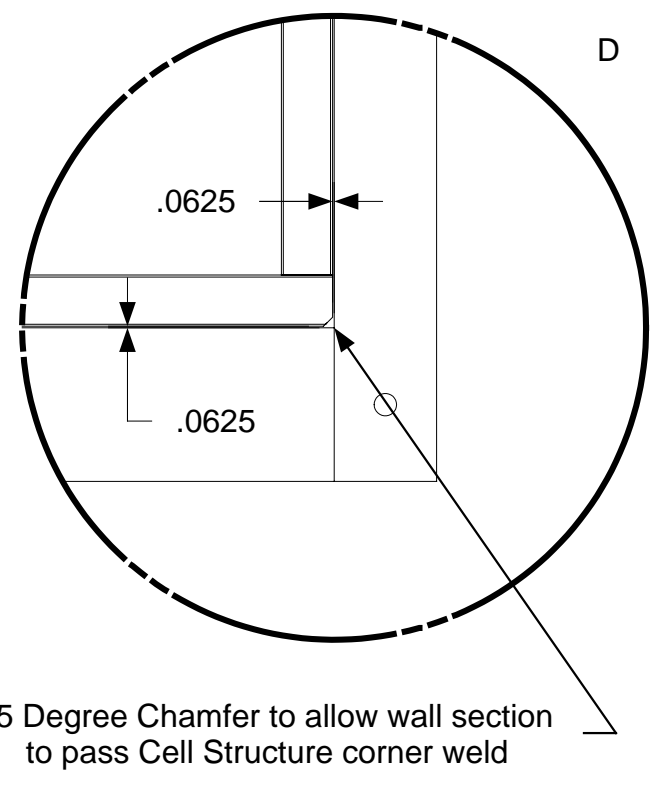
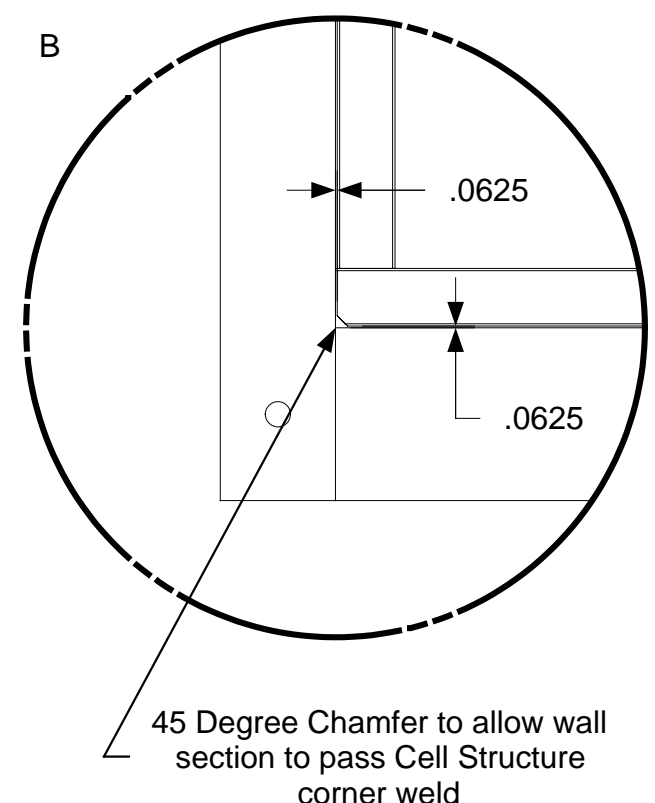

DRAWING

2 Car Garage Type 1
Cell D
Exterior-Assembly
Exterior Wall B And
Cell Structure 1/16"
spacing

MODEL(S): Hartford

PAGE 568

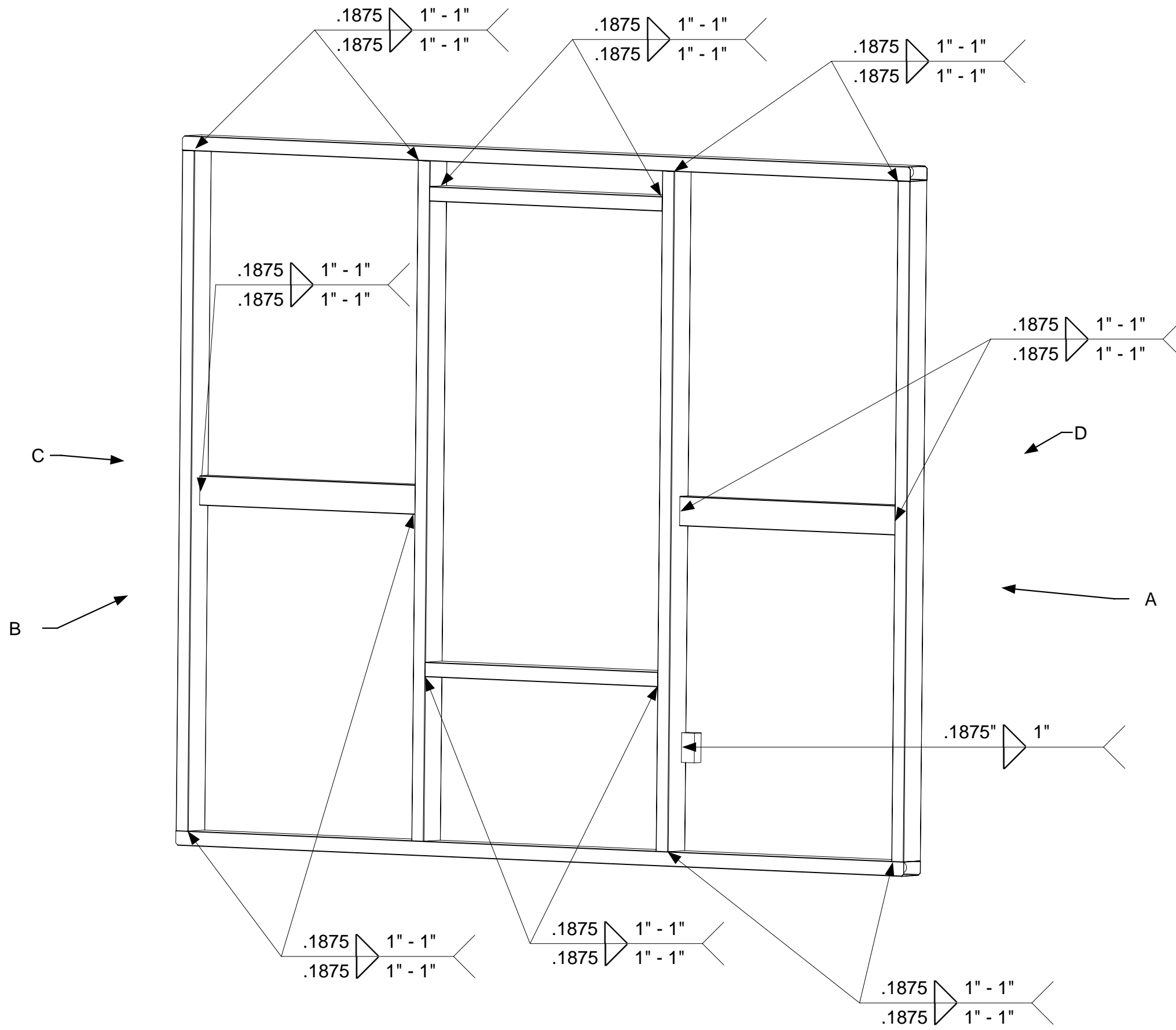

April 11, 2006
PDG.Domus.060323-1

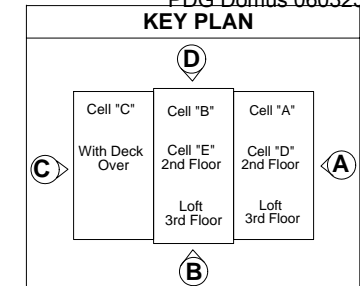

DRAWING

2 Car Garage Type 1
Cell C
Exterior-Assembly
Exterior Wall B
Welding

MODEL(S): Hartford

PAGE 569

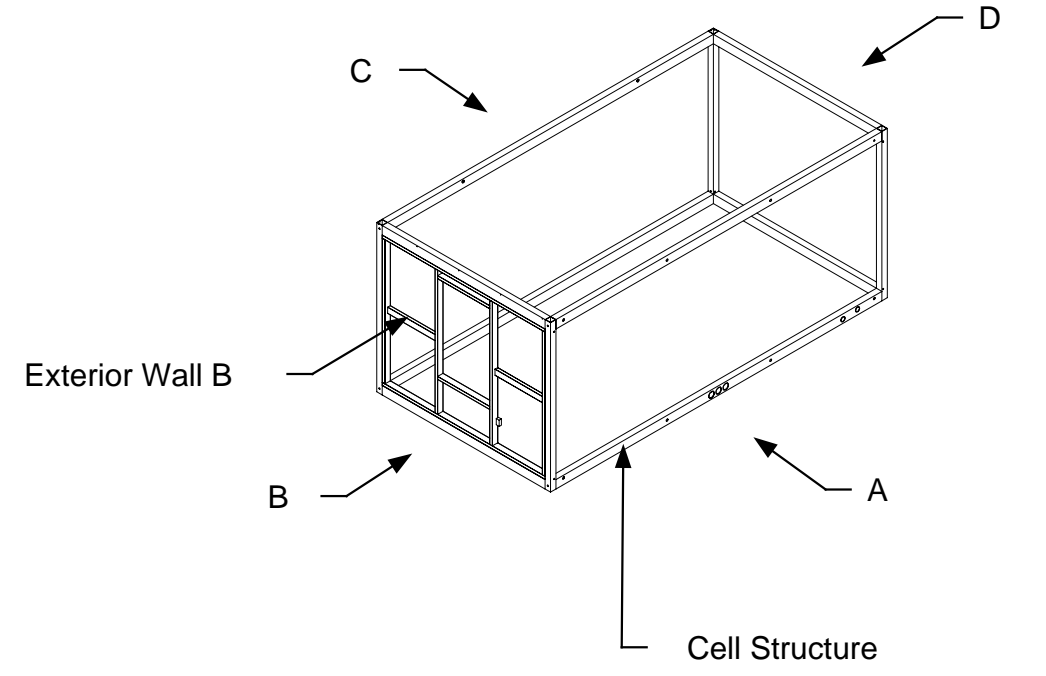
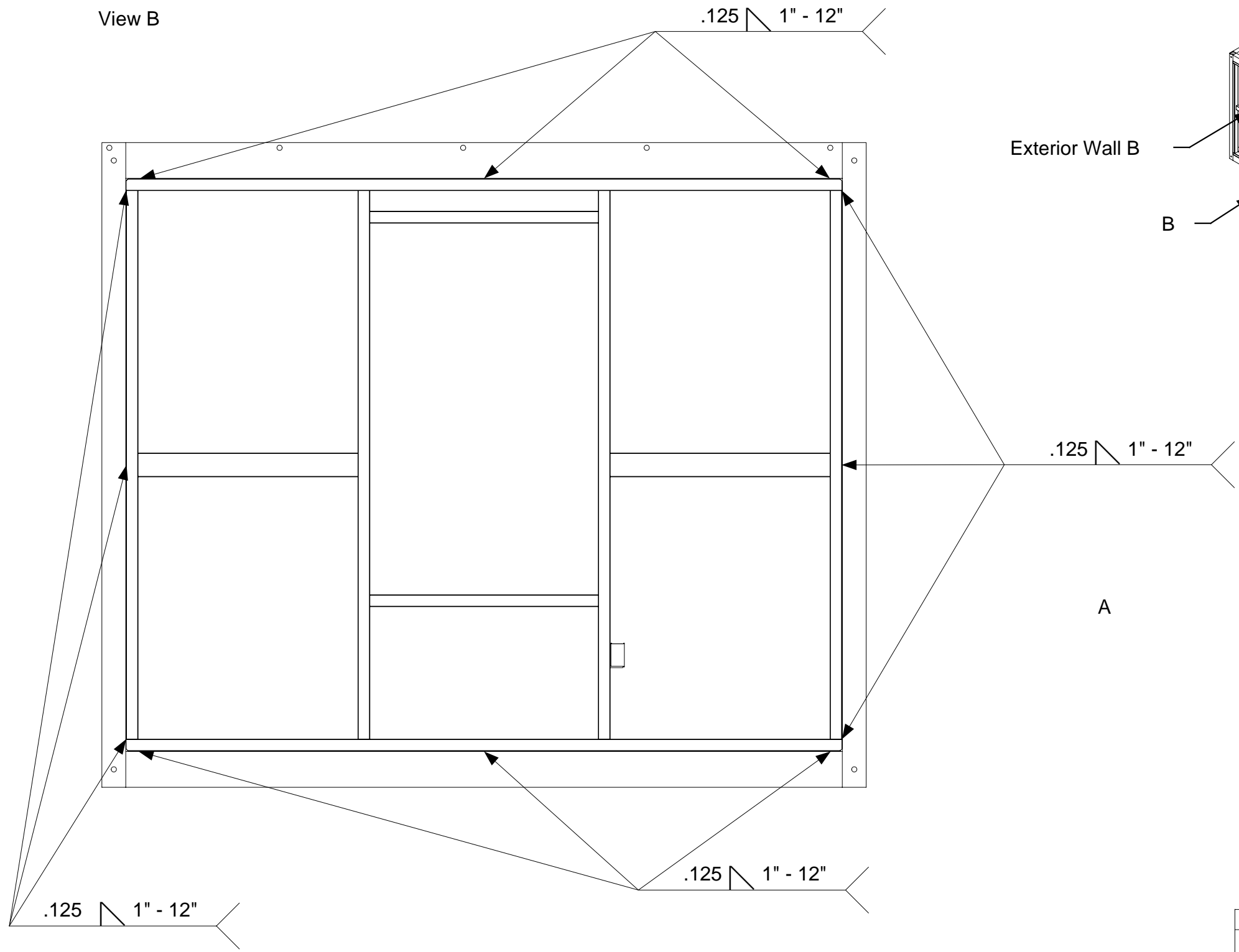

April 11, 2006
PDG.Domus.060323-1

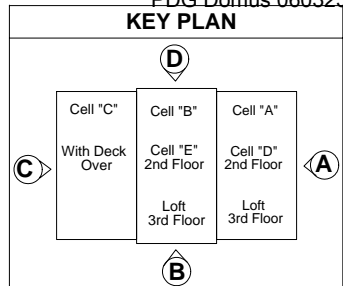

DRAWING

2 Car Garage Type 1
Cell C
Exterior-Assembly
Exterior Wall B And
Cell Structure
Welding

MODEL(S): Hartford

PAGE 570

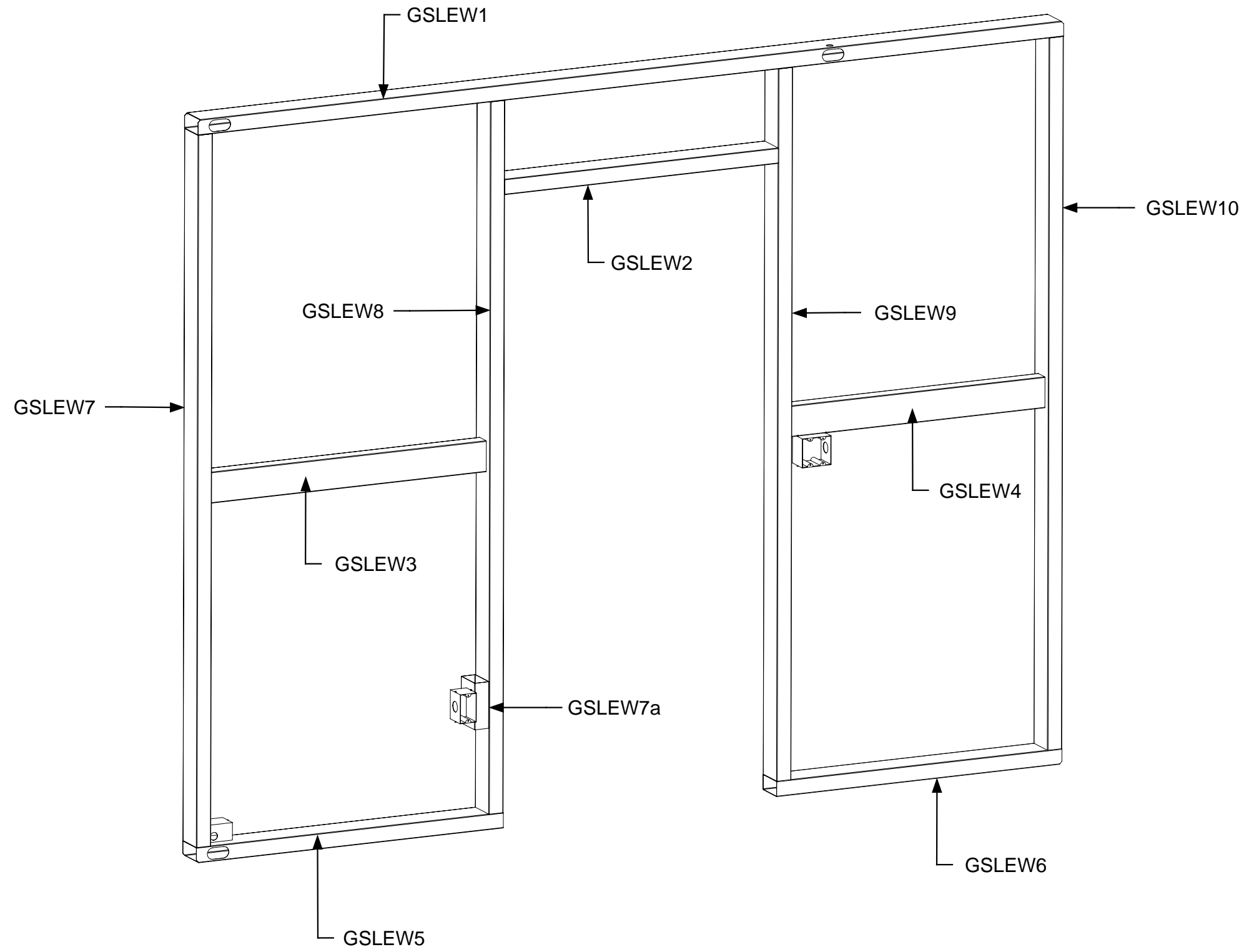

April 11, 2006
PDG Domus.060323-1

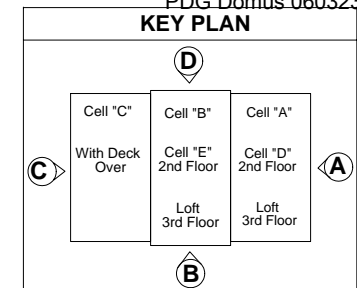

DRAWING
2 Car Garage Type 2 Assembly-Side Load Exterior Wall Part Identification
MODEL(S): Hartford
PAGE 571

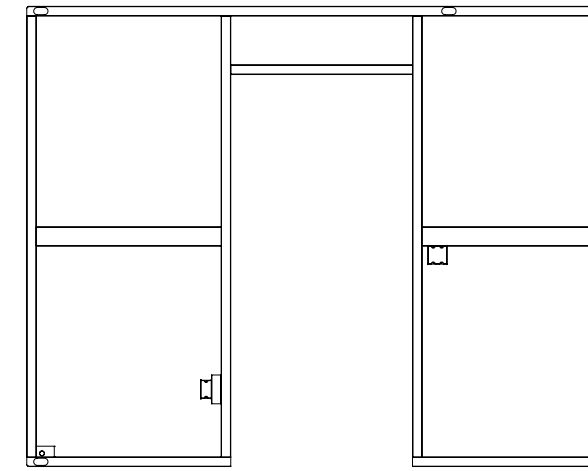
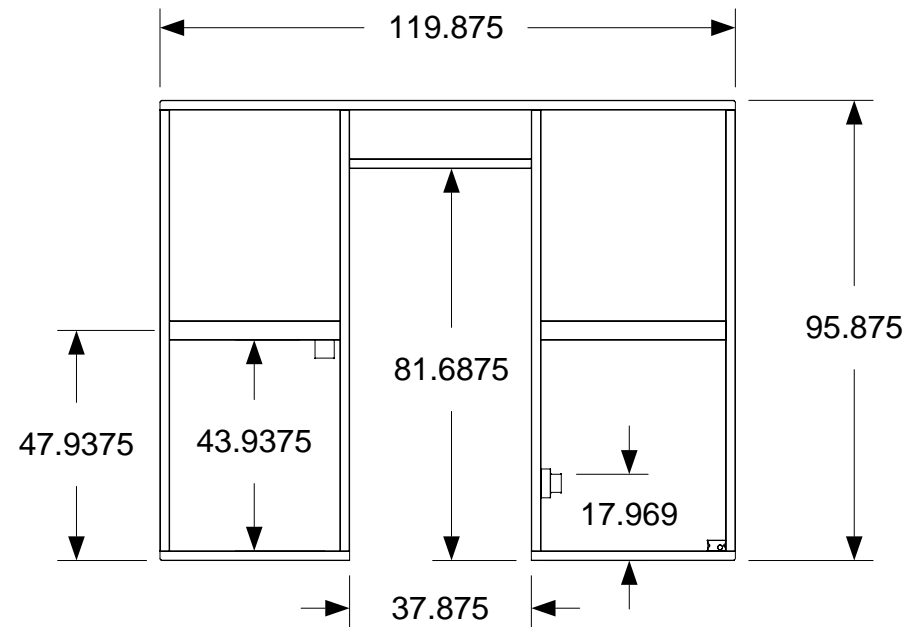
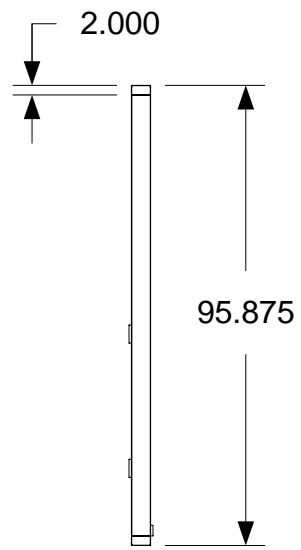
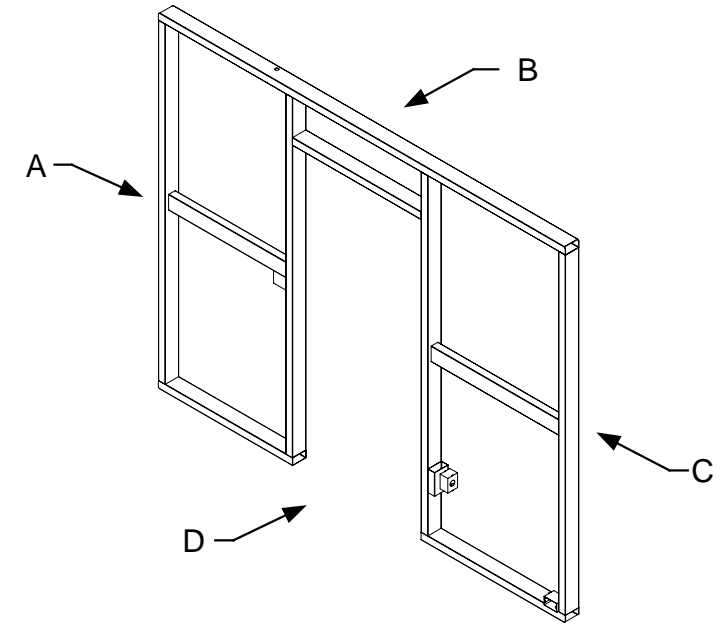
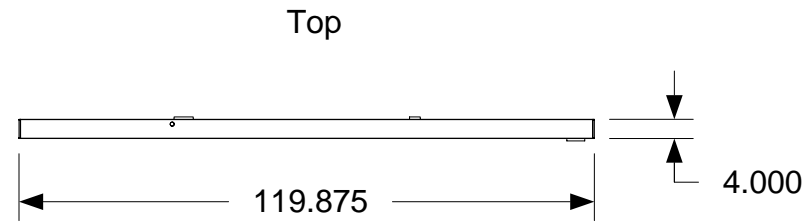

A

D

C

B

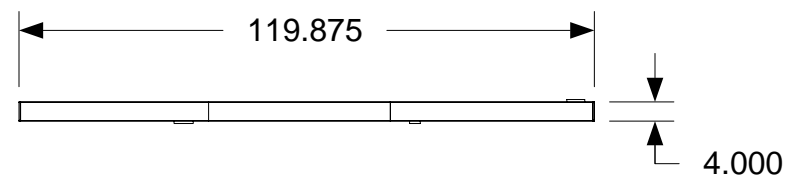

April 11, 2006
PDG.Domus.060323-1

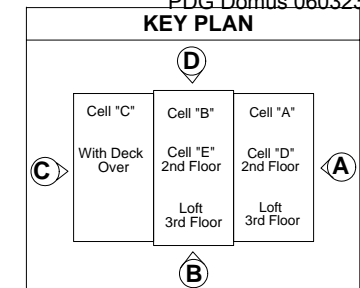

DRAWING

2 car Garage
Type 2
View D
Assembly-Side
Load Exterior wall
GSLEW

MODEL(S): Hartford

PAGE 572

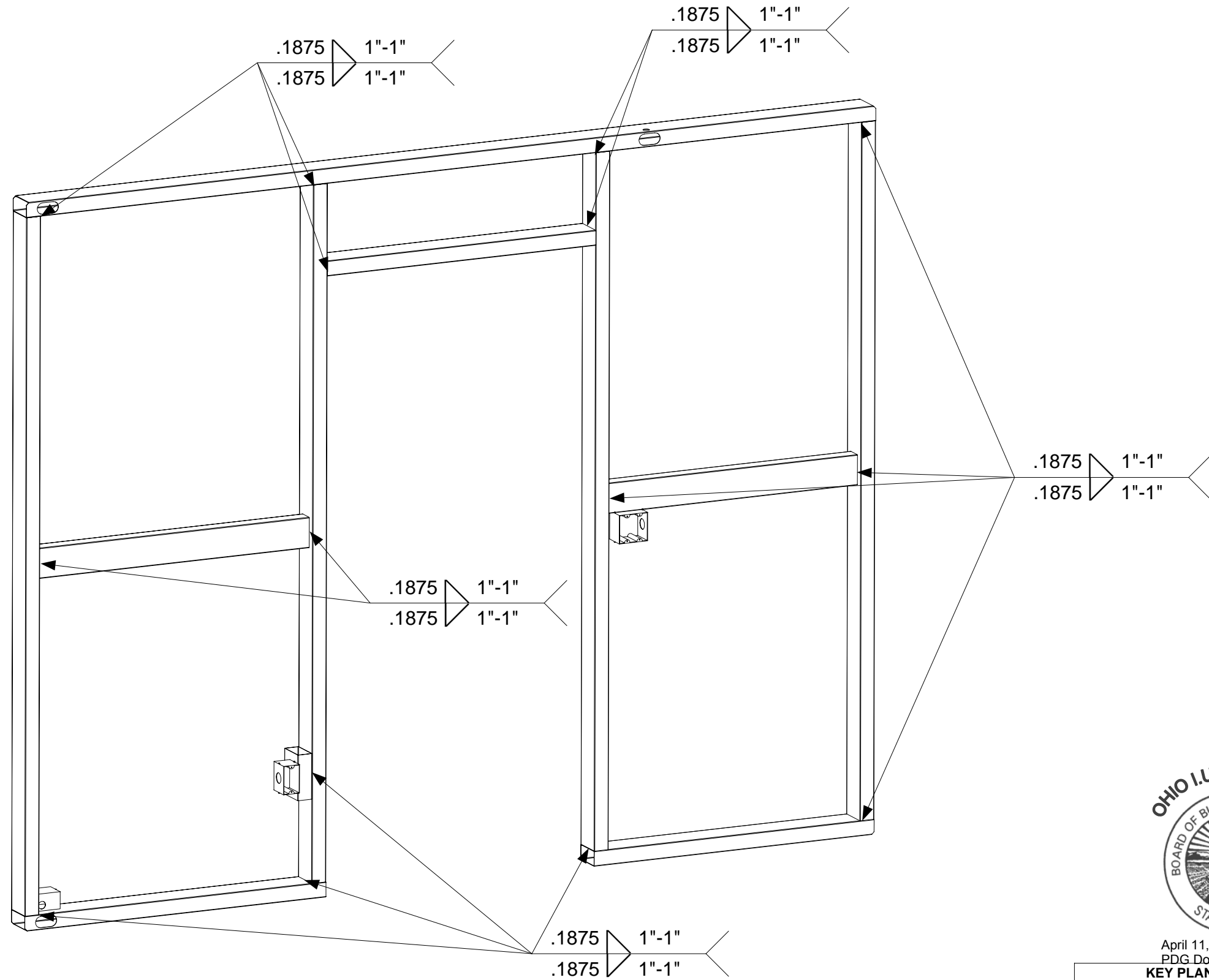

April 11, 2006
PDG Domus.060323-1

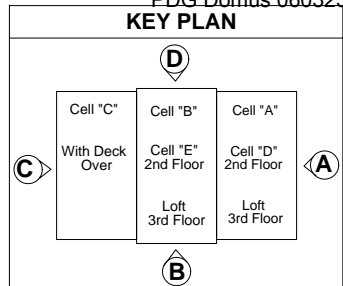

DRAWING
2 Car Garage Type 2 Assembly-Side Load Exterior Wall
Welding
MODEL(S): Hartford
PAGE 573

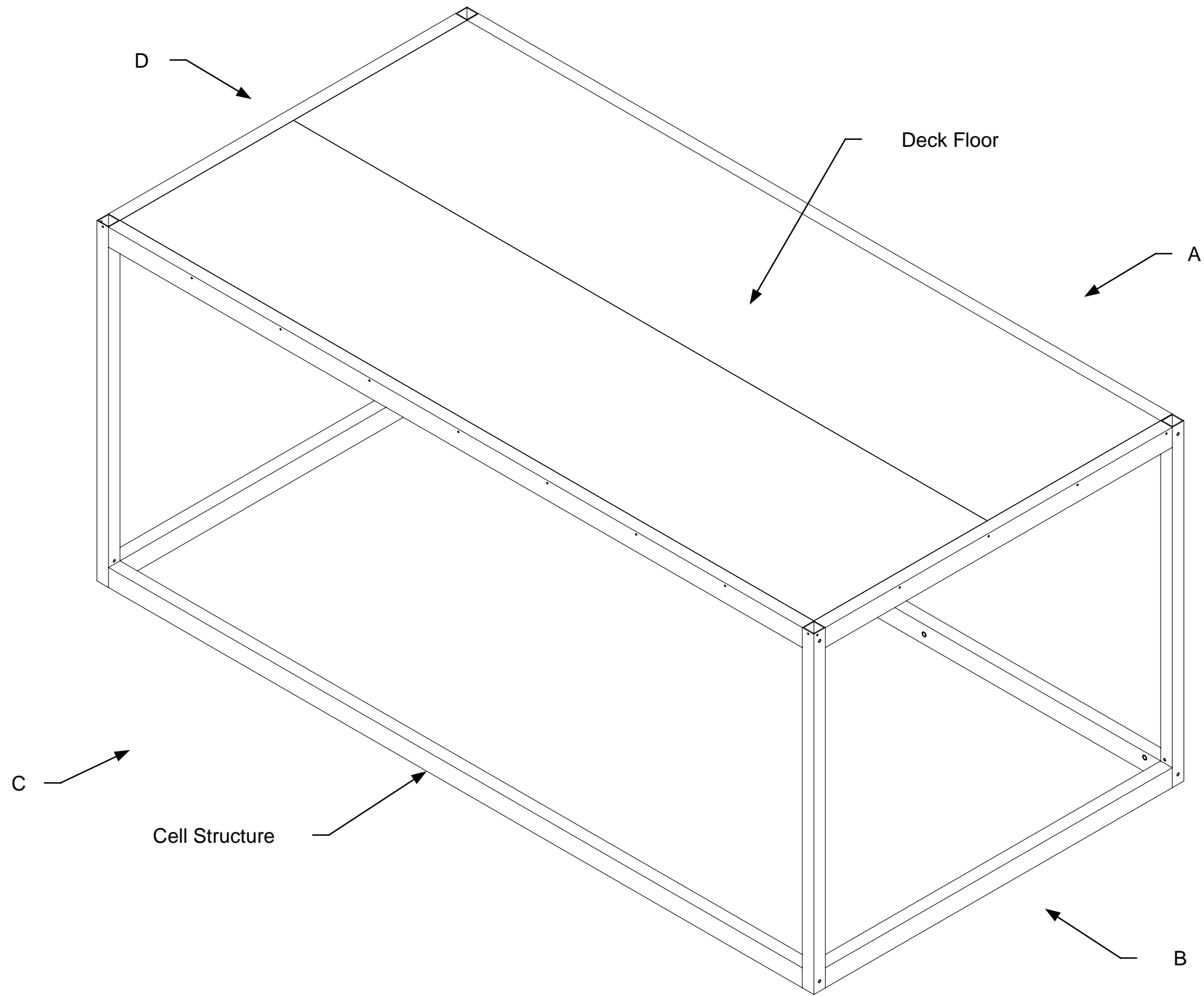

April 11, 2006
PDG.Domus.060323-1

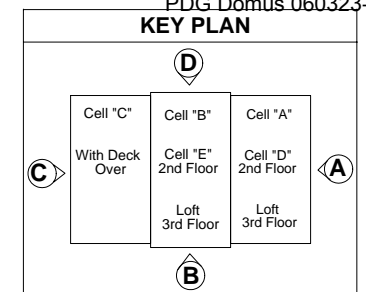

DRAWING

Cell C
Deck Floor
In Cell Structure

MODEL(S): Hartford

PAGE 574

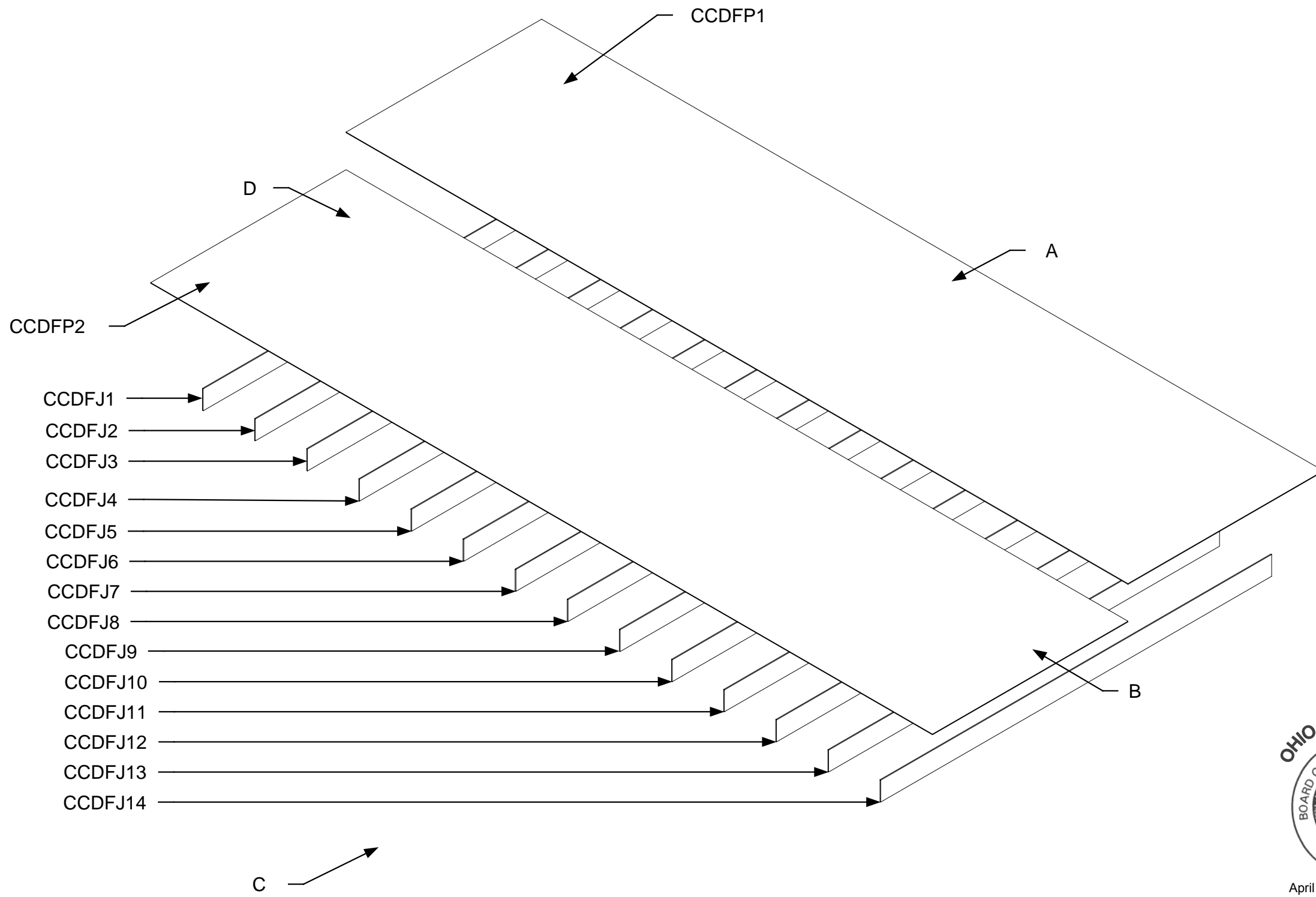

April 11, 2006
PDG Domus.060323-1

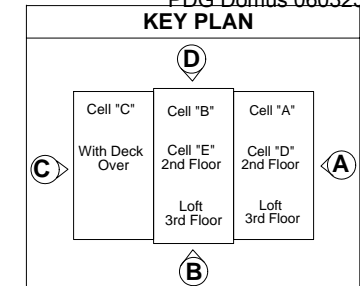

DRAWING
2 Car Garage Type 1 Cell C Floor Assembly Part Identification
MODEL(S): Hartford
PAGE 575

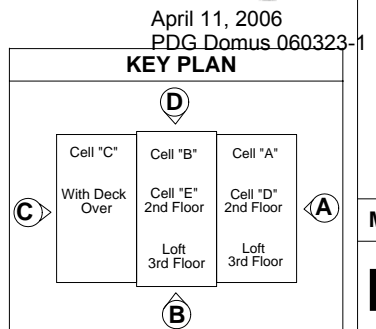
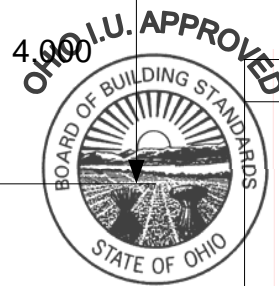
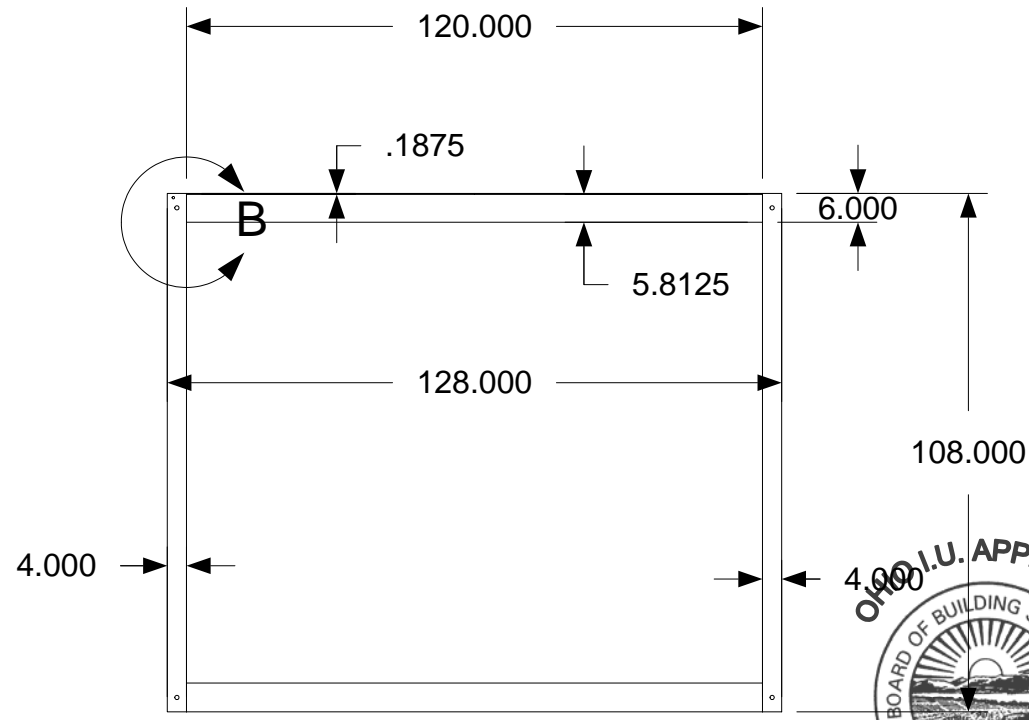
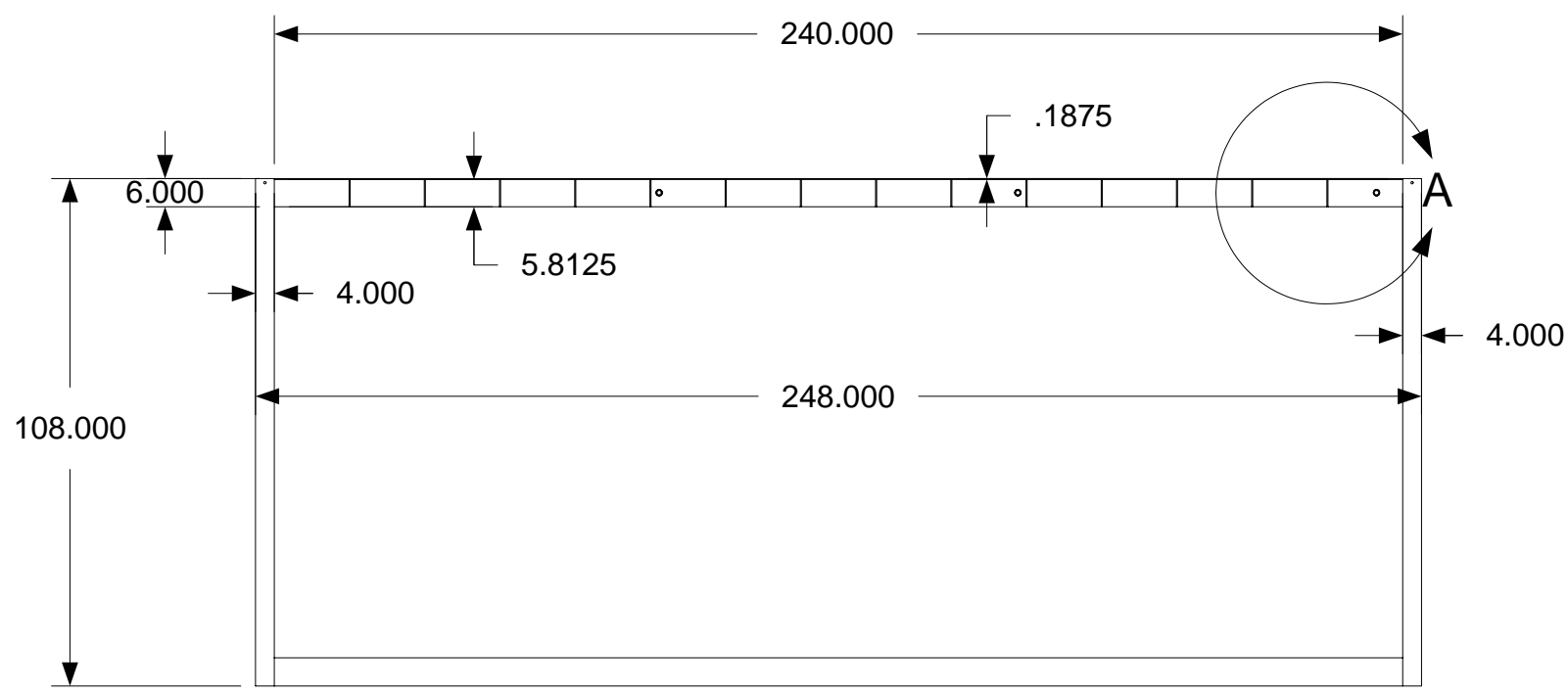
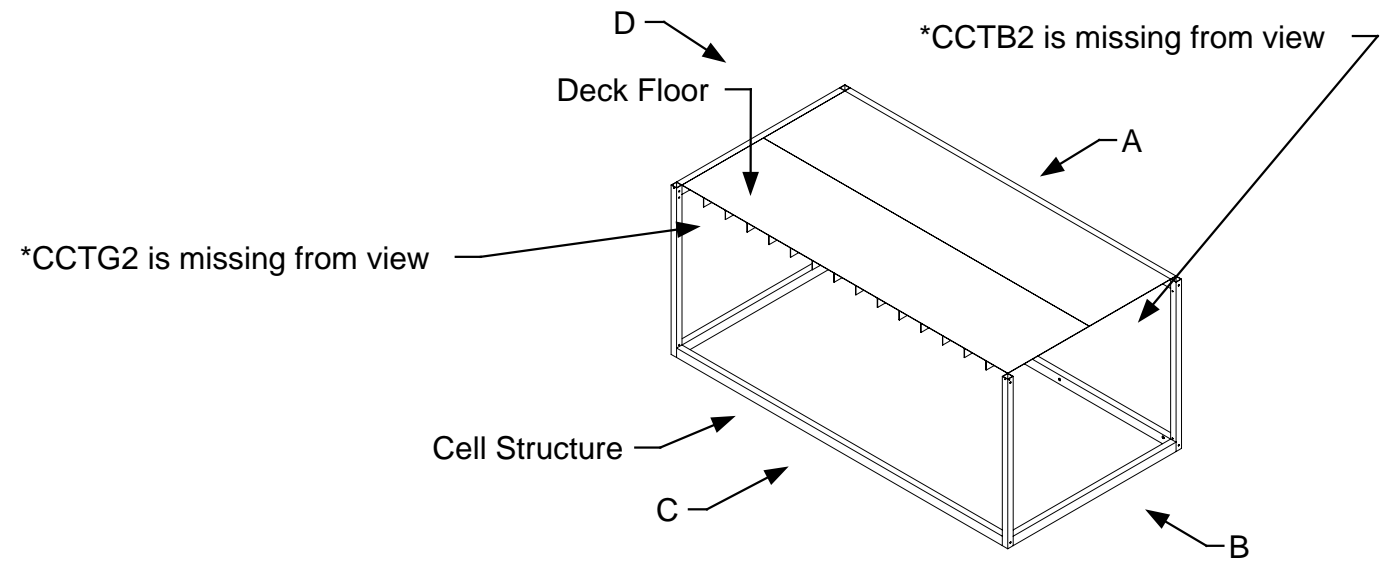
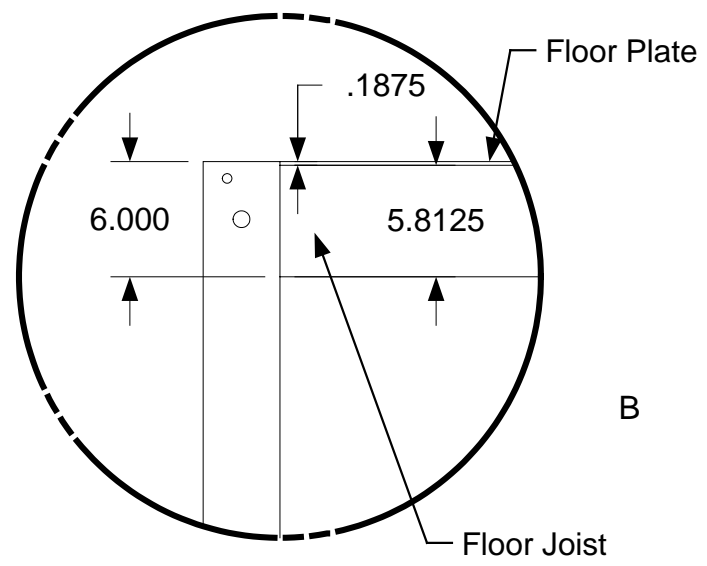
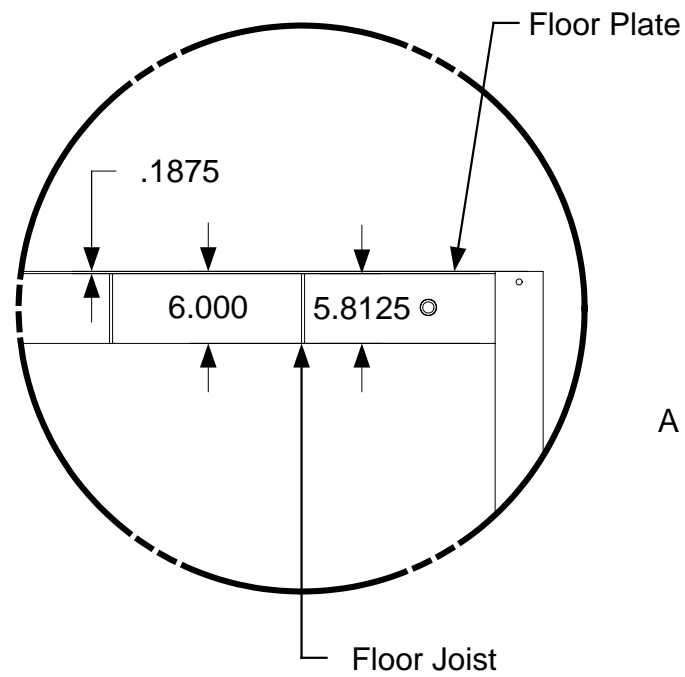

DRAWING

Cell C
Floor
In Cell Structure
Completed
Dimensions
Detail 2

MODEL(S): Hartford

PAGE 576

April 11, 2006
PDG.Domus.060323-1

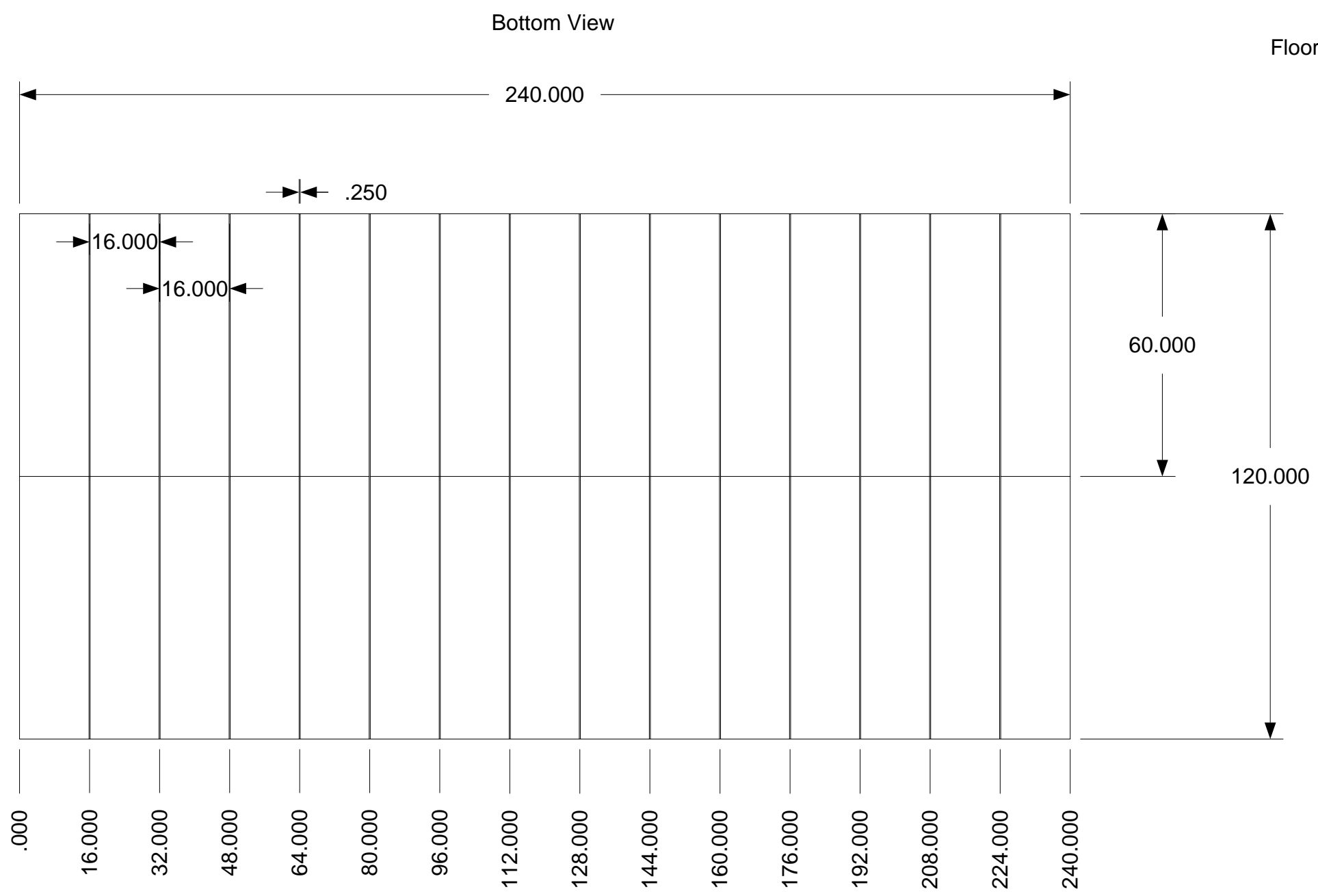

Floor Joist Thickness .25"

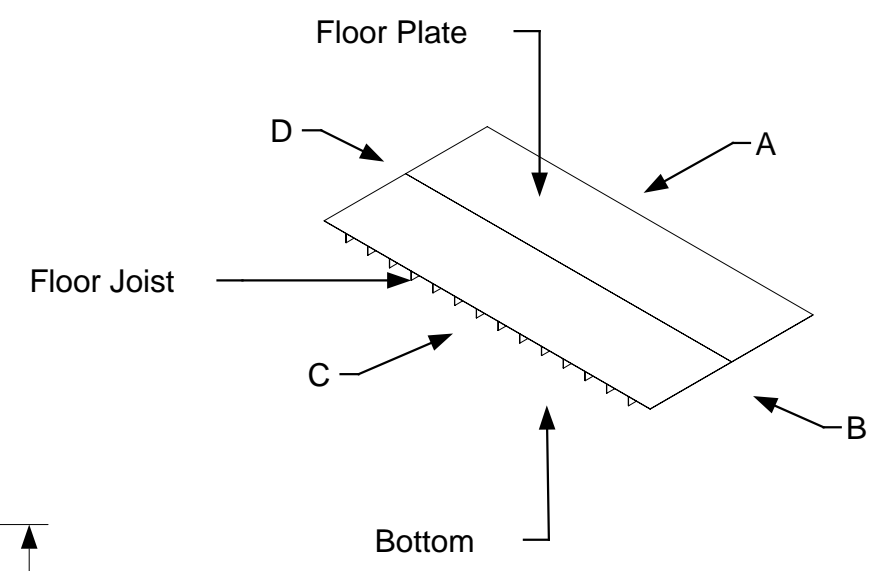

April 11, 2006
PDG.Domus.060323-1

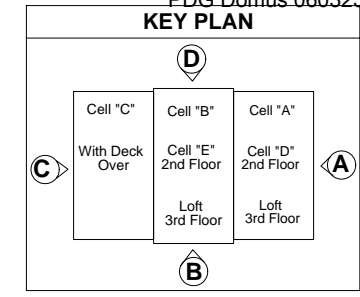

DRAWING
Cell C Assembly-Cell Deck Floor-Sub- Assembly
Floor Joist Layout
MODEL(S): Hartford
PAGE 577

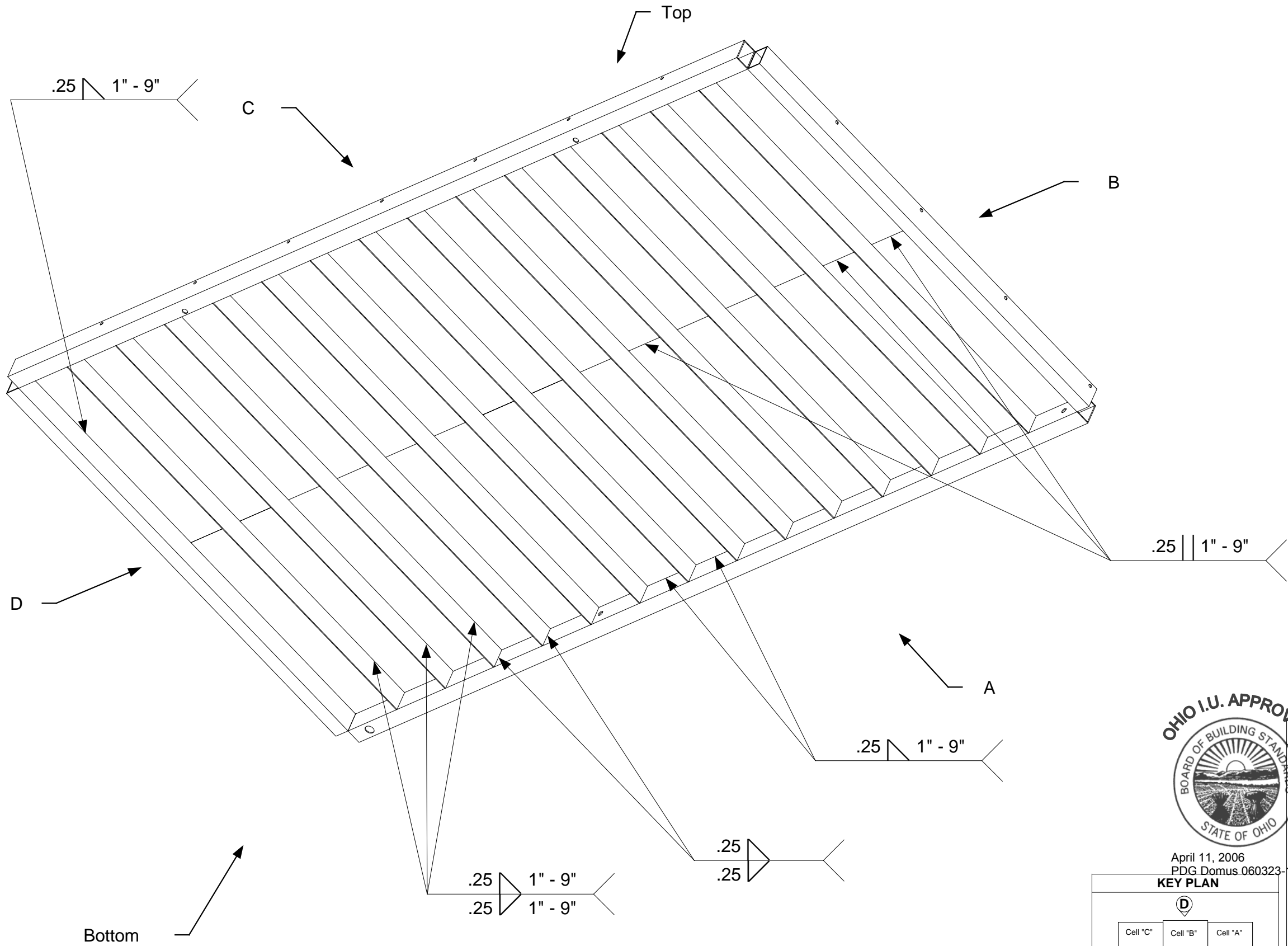

April 11, 2006
PDG.Domus.060323-1

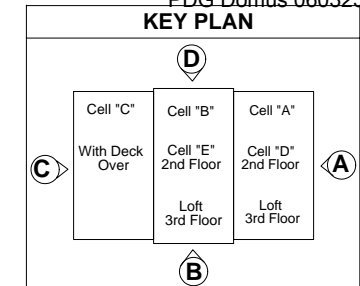

DRAWING

Cell B
Assembly-Cell
Deck Floor-
Assembly
Welding

MODEL(S): Hartford

PAGE 578

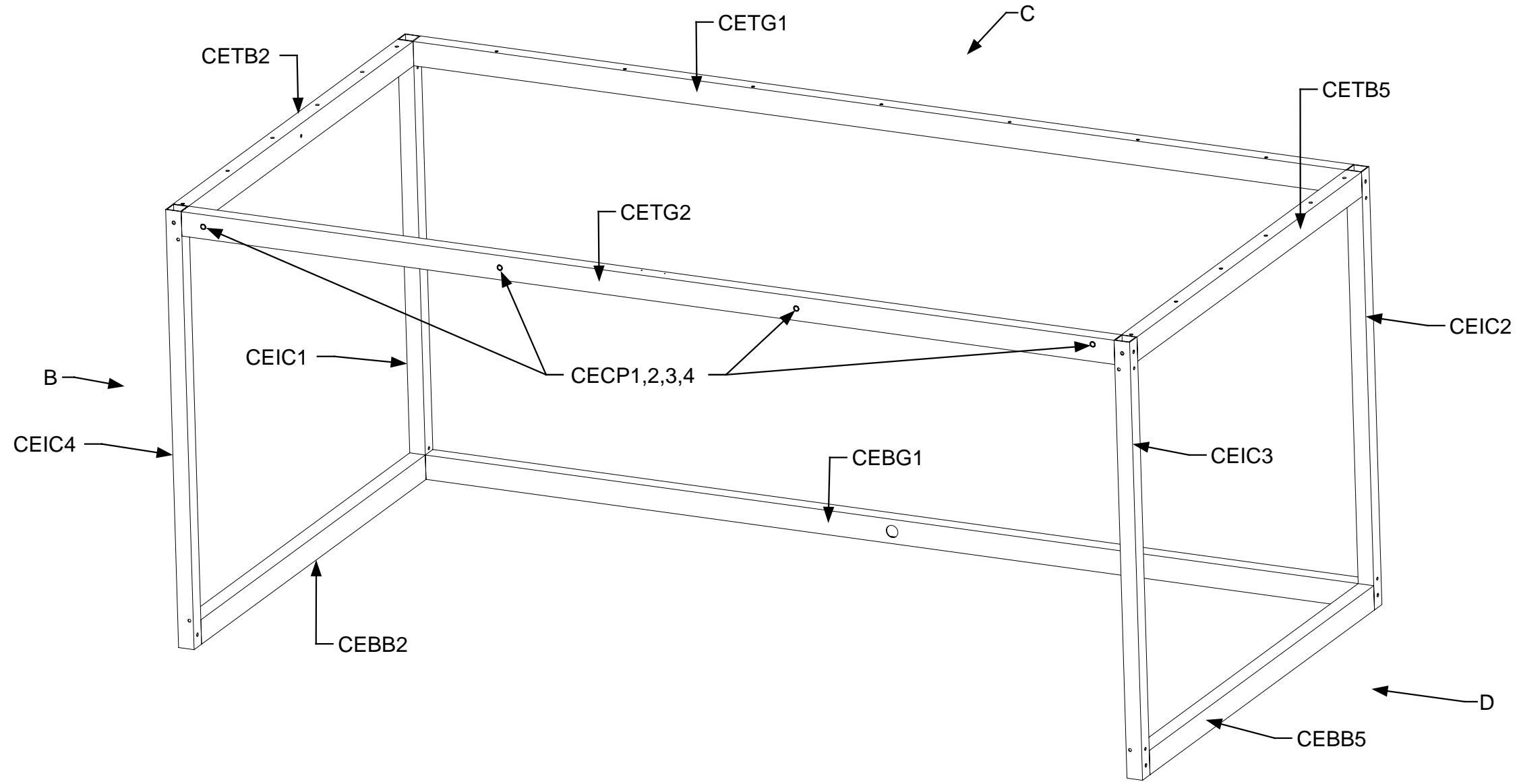

April 11, 2006
PDG.Domus.060323-1

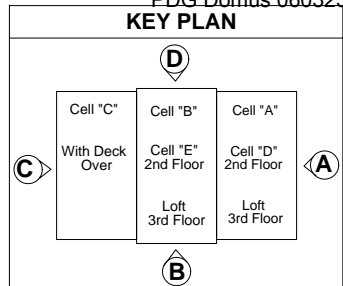

DRAWING
2 Car Garage Type 1-4 Cell E Assembly Sub- Assembly
Part Identification
MODEL(S): Hartford
PAGE 579

See Detail A, B and C for welding information

See Detail A, B and C for welding information

B

C

B

C

See Detail A, B and C for welding information

D

See Detail A, B and C for welding information

See Detail A, B and C for welding information

A

Detail B

Detail C

Detail A

.25

.25

.25

.25



April 11, 2006
PDG Domus.060323-1

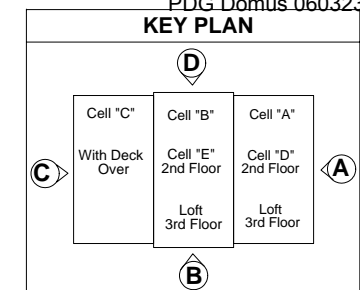

DRAWING	
2 Car Garage Type 1-4 Cell E Assembly Sub- Assembly	
Welding	
MODEL(S): Hartford	
PAGE 580	

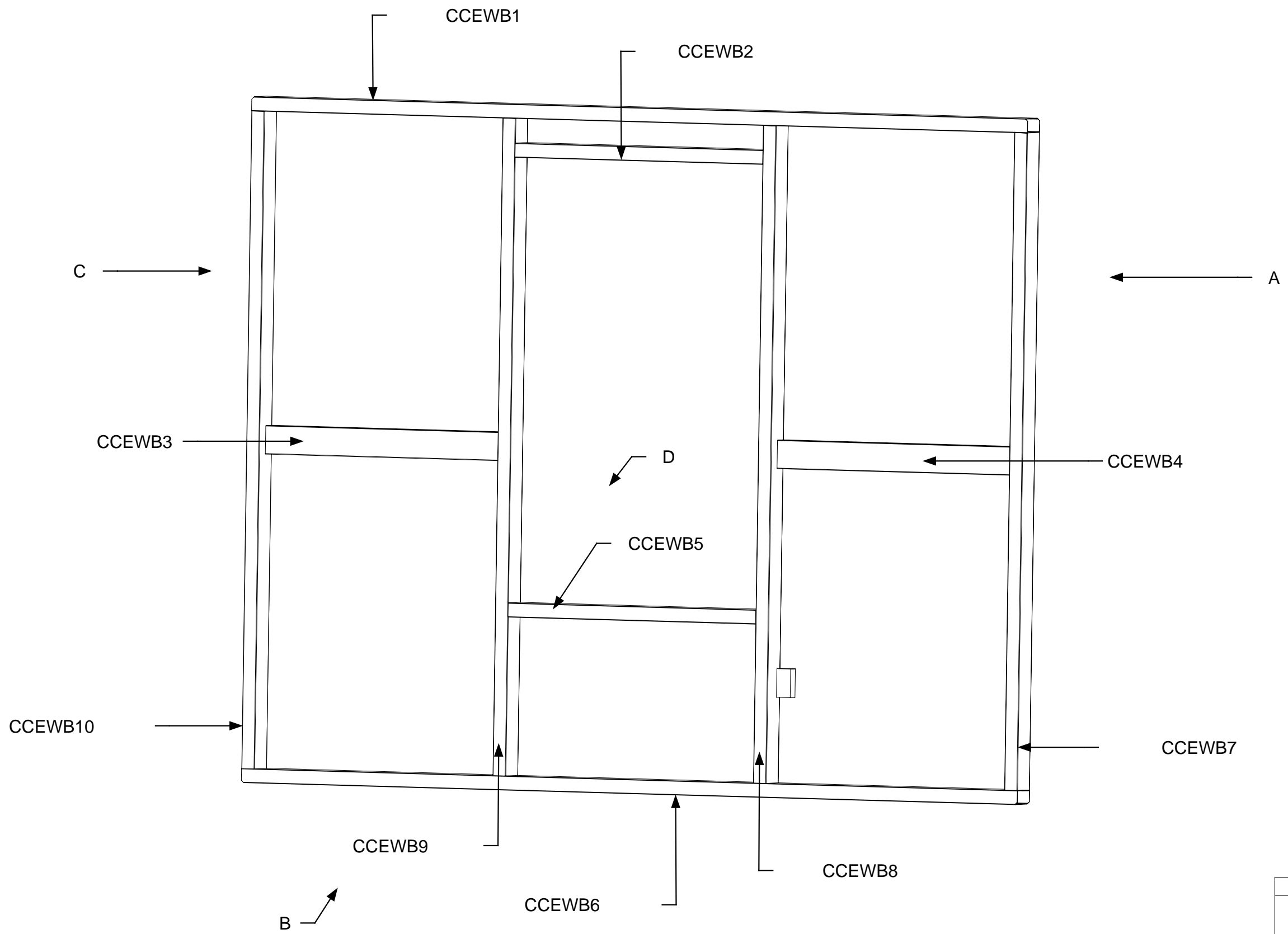

April 11, 2006
PDG.Domus.060323-1

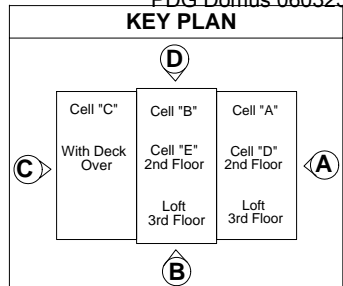

DRAWING

2 Car Garage
Type 1
Cell E
Assembly-Exterior
Wall
Exterior Wall B

Parts
Identification

MODEL(S): Hartford

PAGE 581

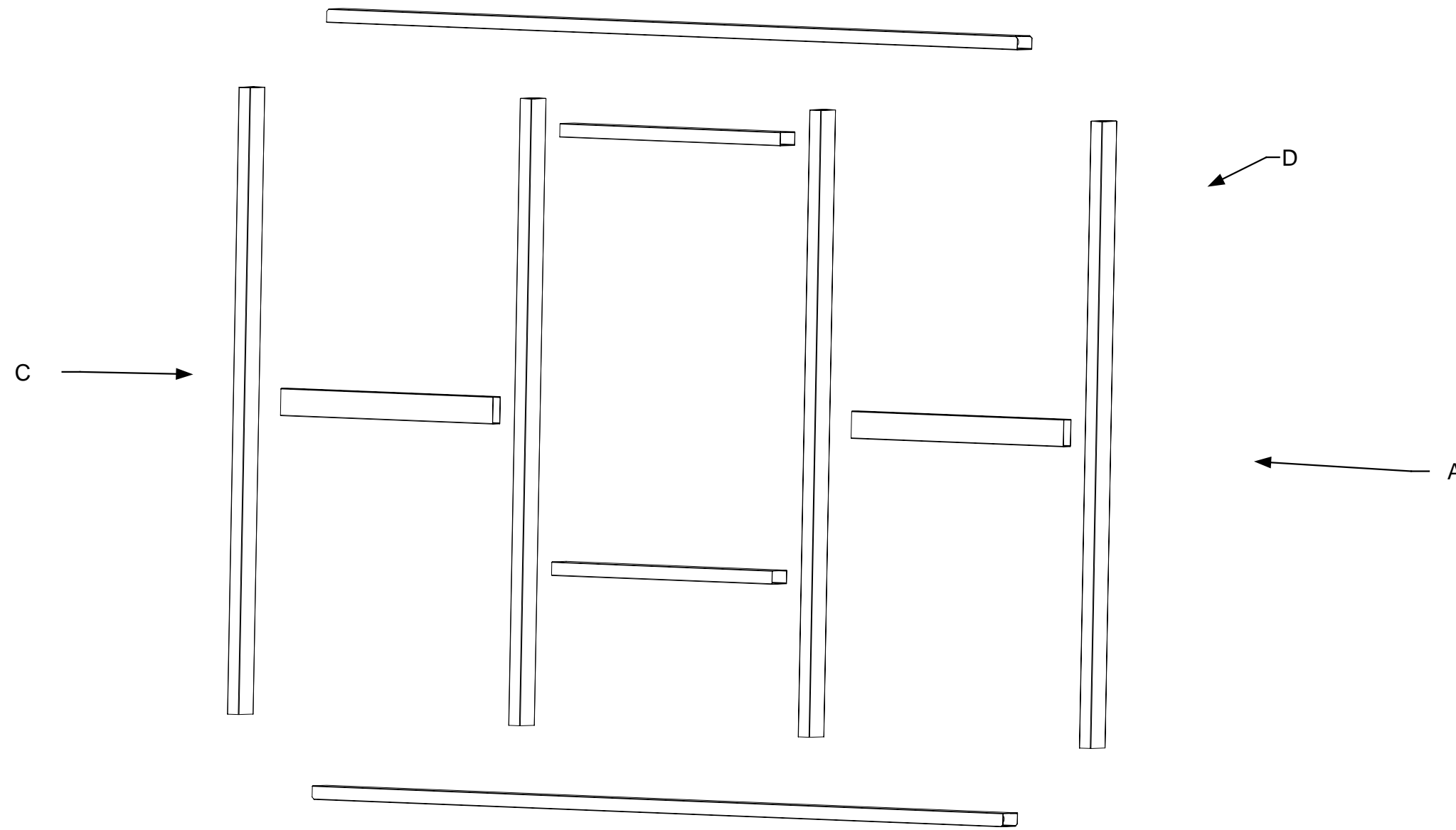

April 11, 2006
PDG Domus.060323-1

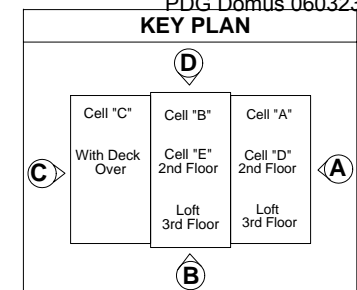

DRAWING
2 Car Garage Type 1 Cell E Exterior Wall B Exploded View
MODEL(S): Hartford
PAGE 582

NOTE: Some measurements taken from center to outside edge may not be noted

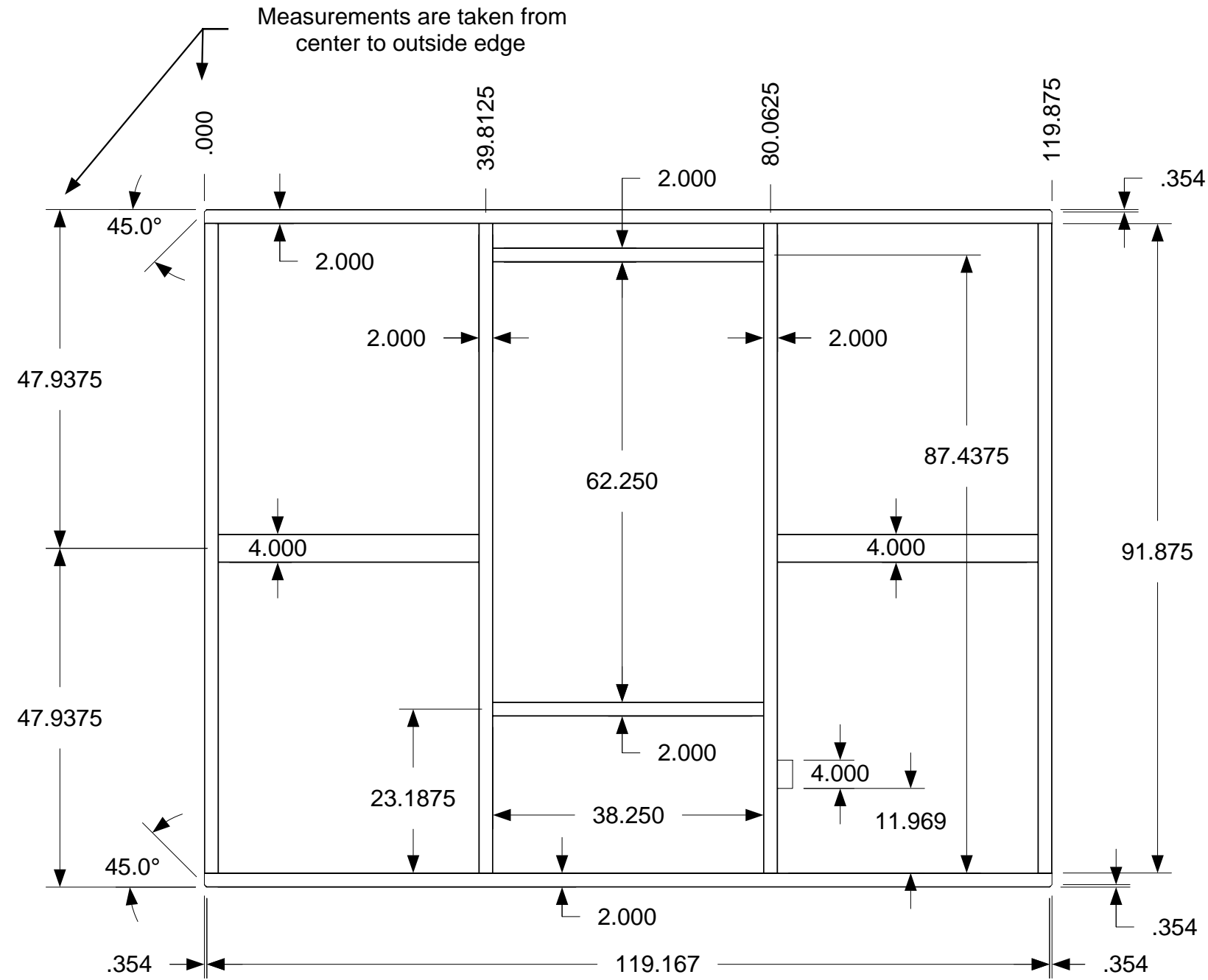

View B

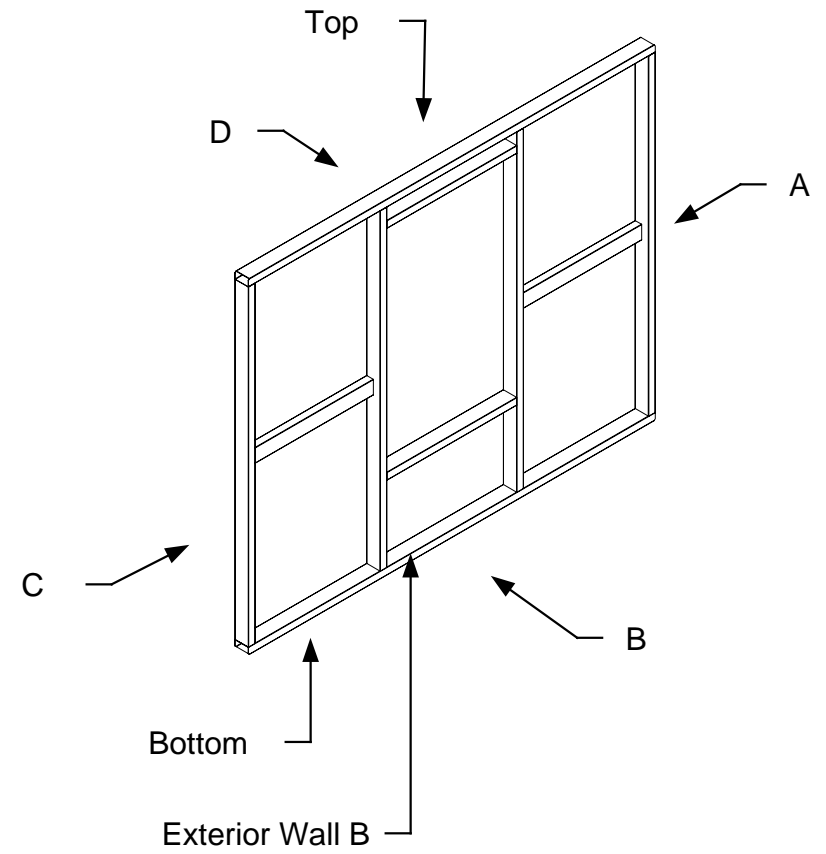

Corners are chamfered 45° like side C



April 11, 2006
PDG Domus.060323-1

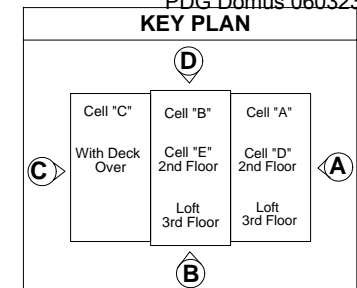

DRAWING
2 Car Garage Type 1 Cell E Assembly-Cell Exterior Wall B-Sub- Assembly
Completed Dimensions
MODEL(S): Hartford
PAGE 583

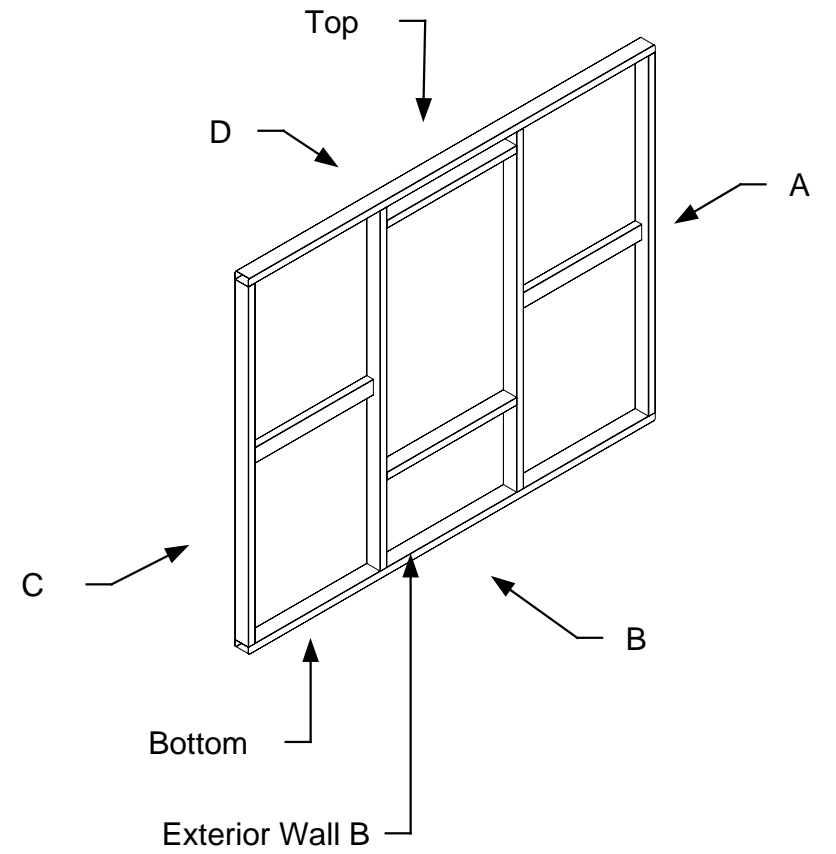
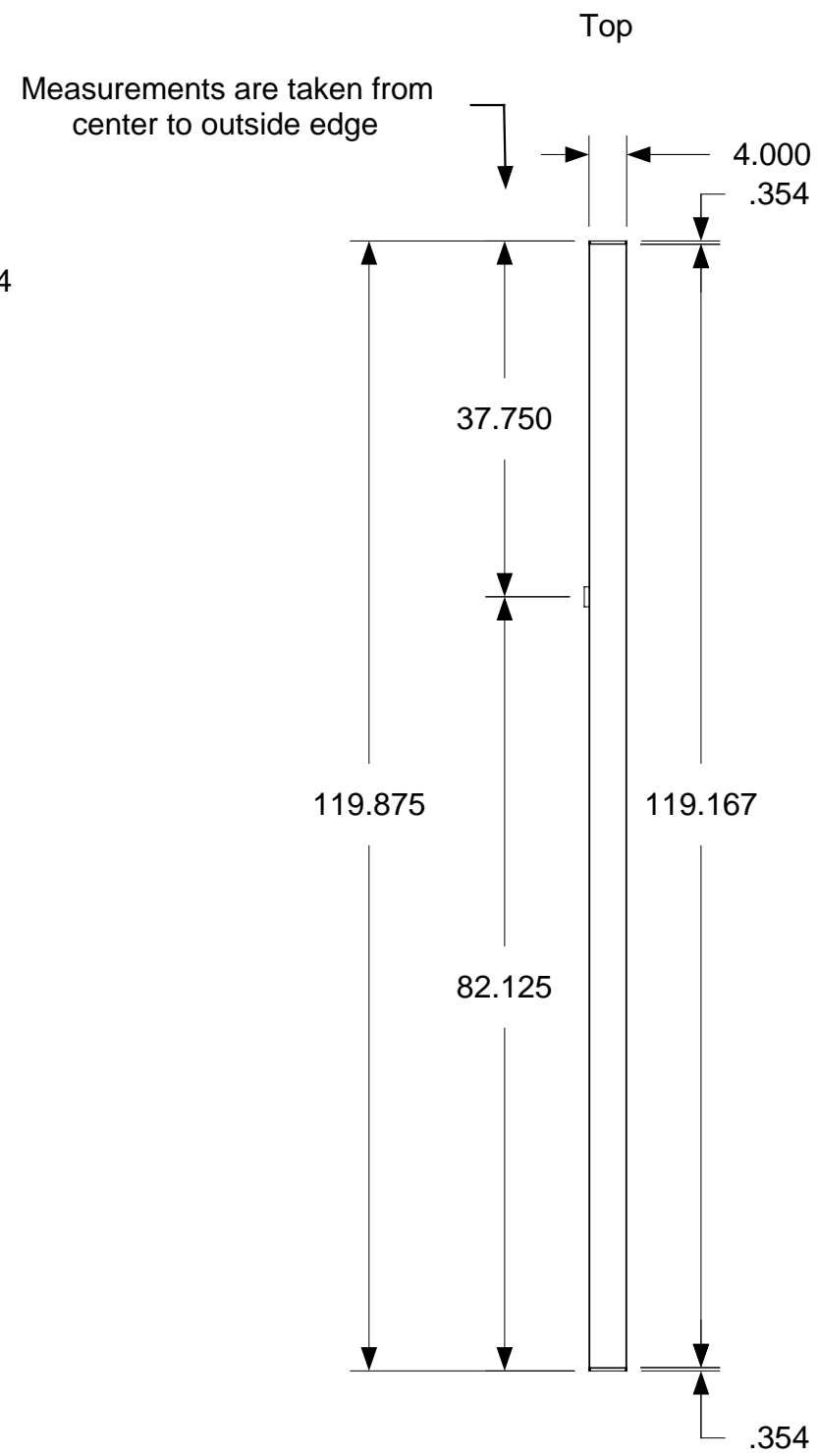
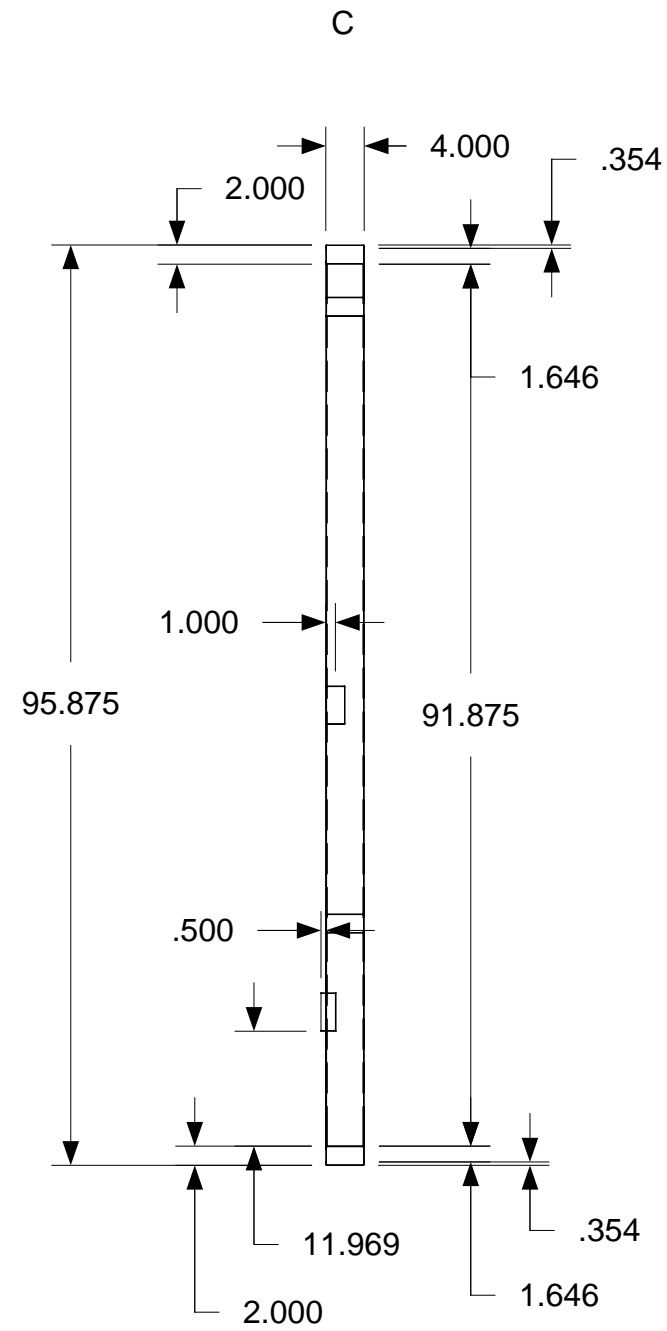

April 11, 2006
PDG.Domus.060323-1

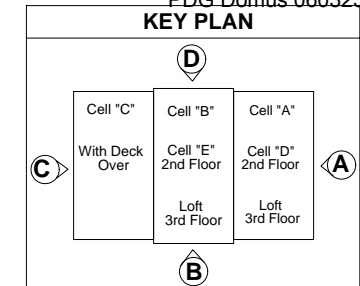

DRAWING
Car Garage Type 1 Cell E Assembly-Cell Exterior Wall B-Sub- Assembly
Completed Dimensions 2
MODEL(S): Hartford
PAGE 584

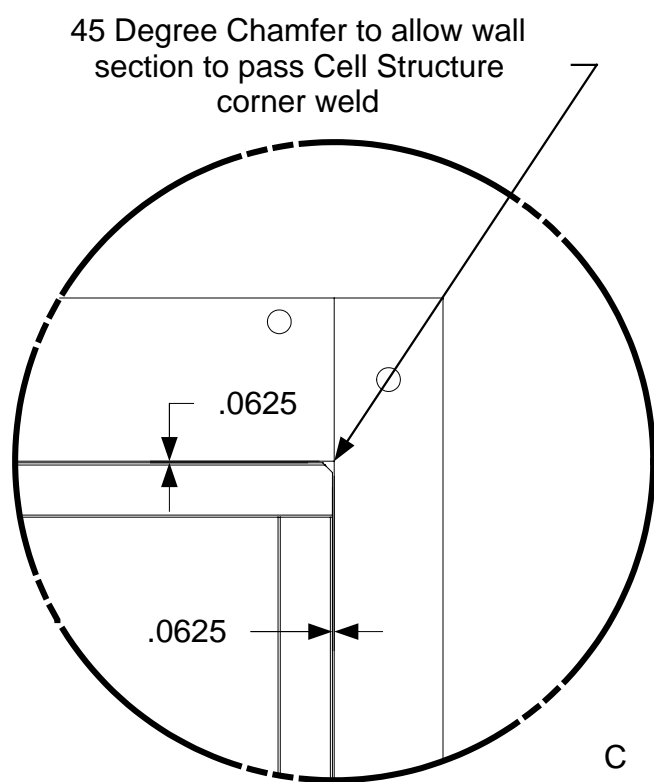
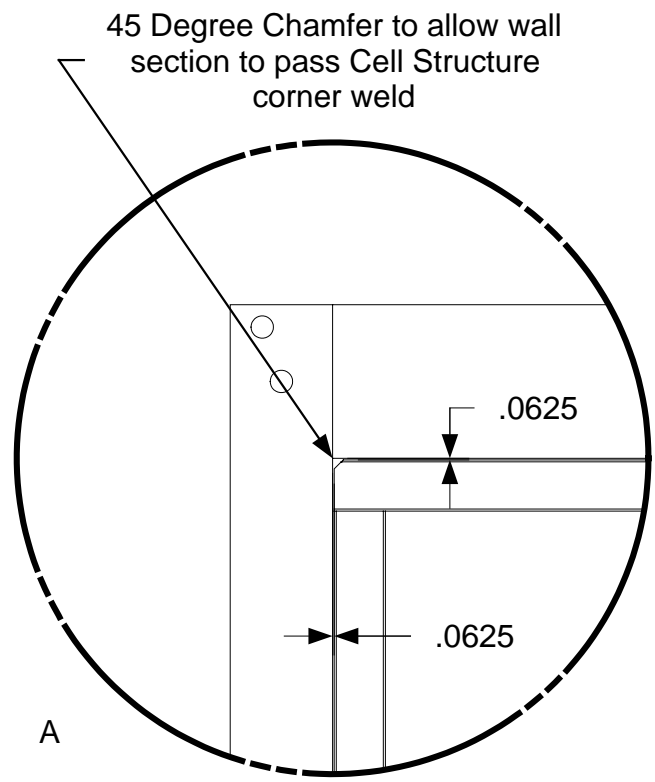

*DEATILS SHOW EXTERIOR WALL C IS MADE TO 1/16" SHORTER THAN CELL STRUCTURE TO ALLOW MATERIAL EXPANSION AFTER WELDING

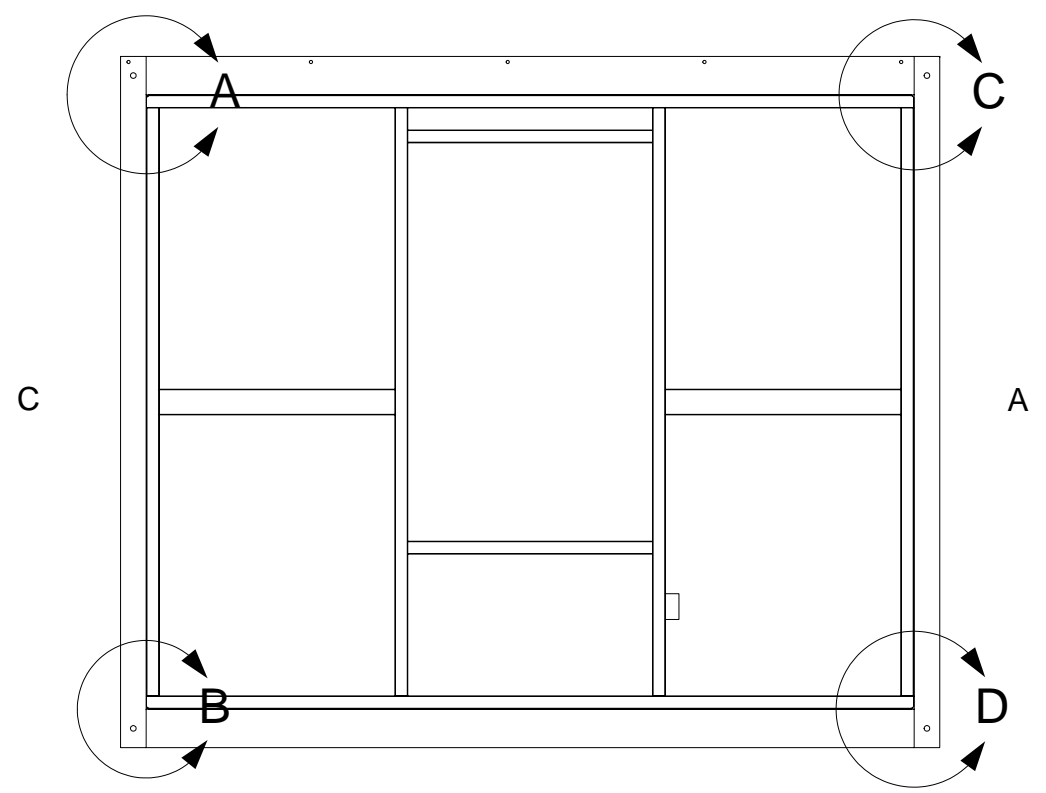
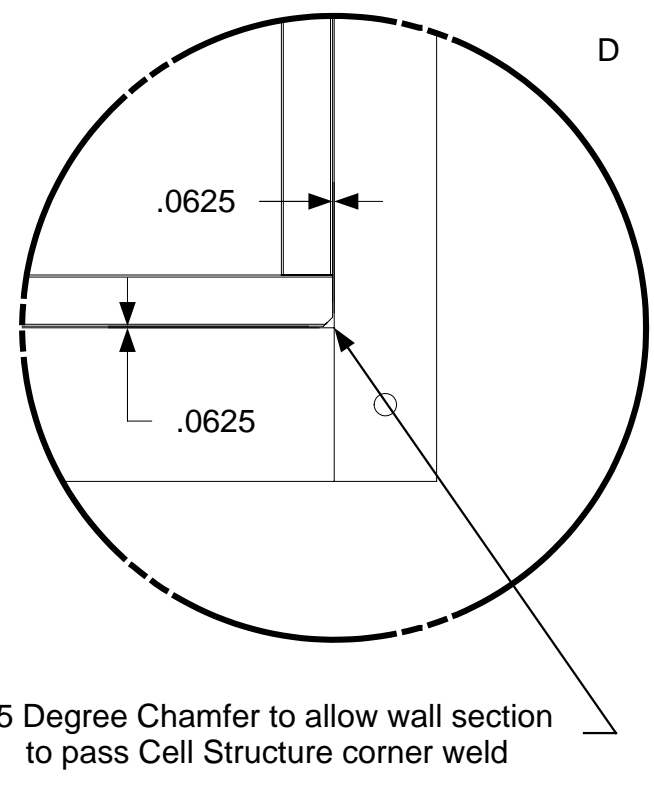
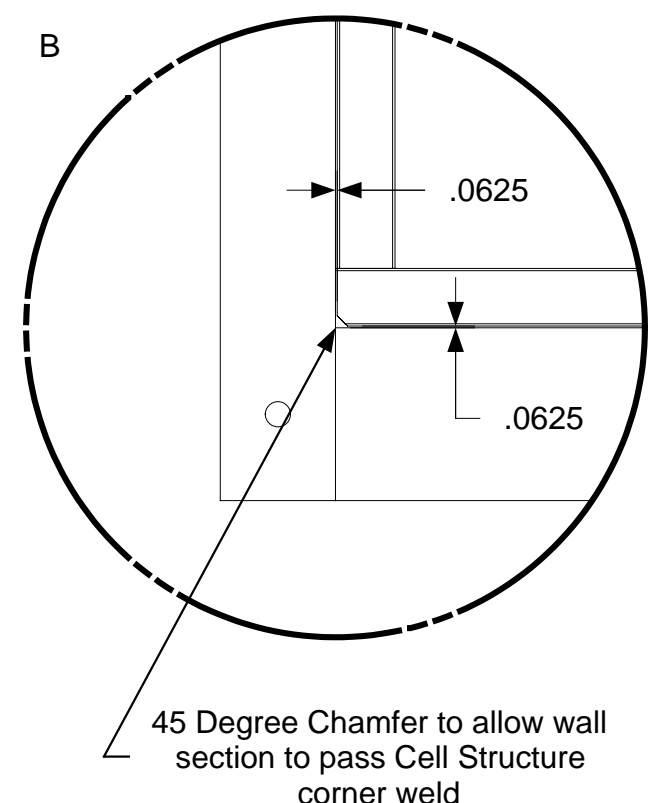

April 11, 2006
PDG.Domus.060323-1

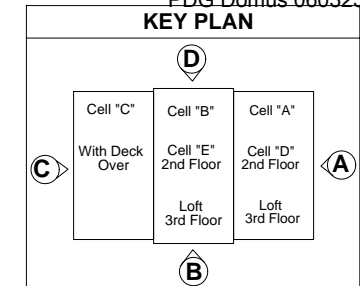

DRAWING
2 Car Garage Type 1 Cell E Exterior-Assembly Exterior Wall B And Cell Structure 1/16" spacing
MODEL(S): Hartford
PAGE 585

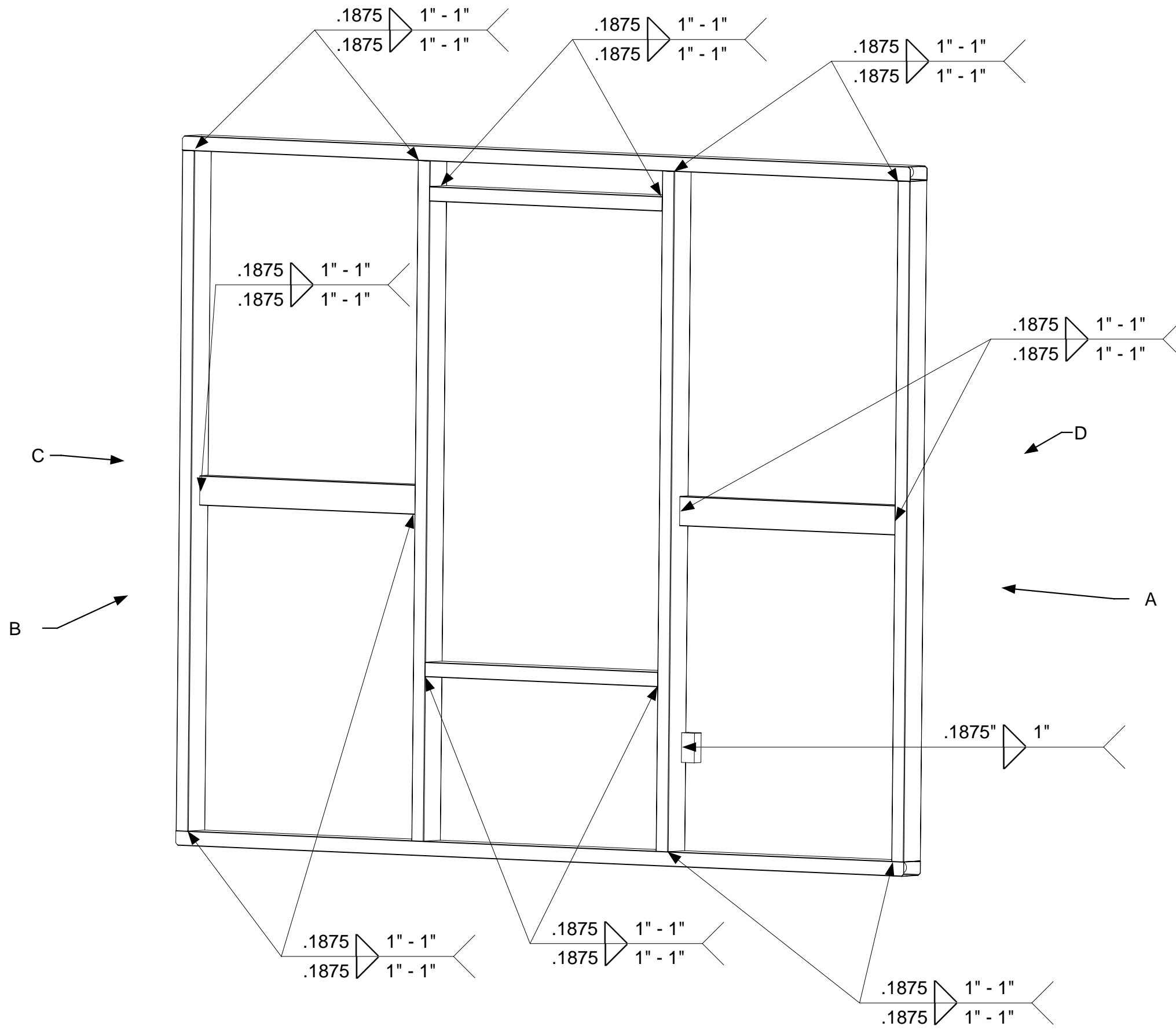

April 11, 2006
PDG.Domus.060323-1

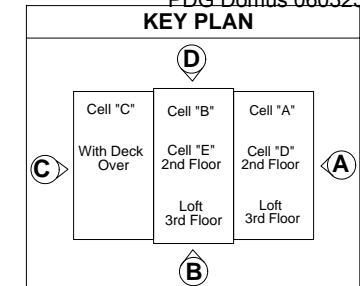

DRAWING

2 Car Garage Type 1
Cell E
Exterior-Assembly
Exterior Wall B
Welding

MODEL(S): Hartford

PAGE 586

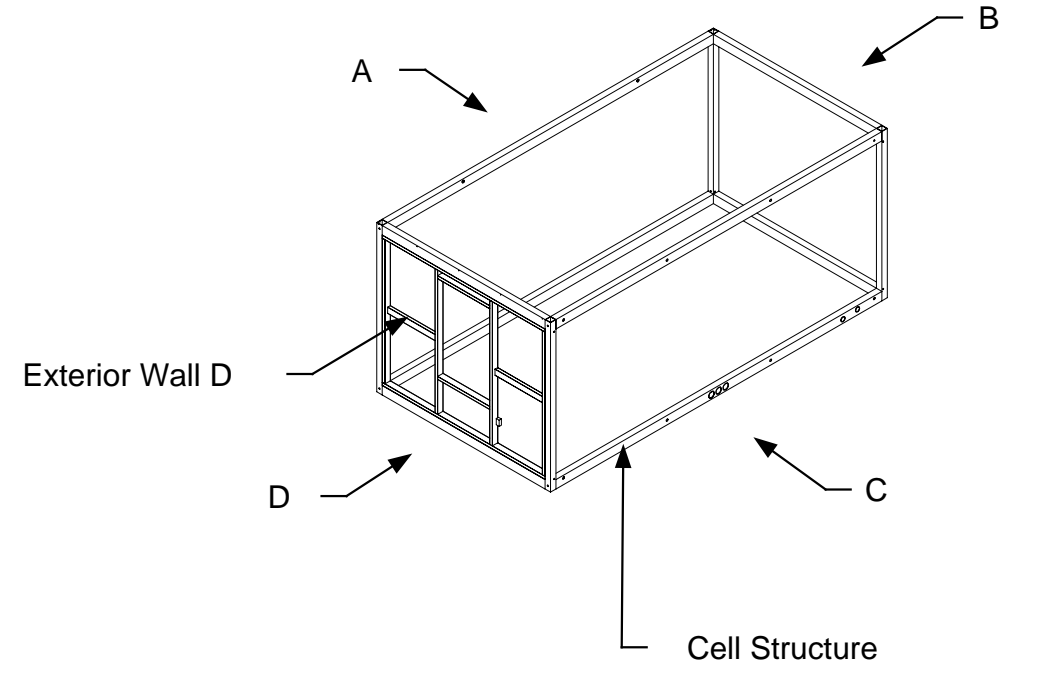
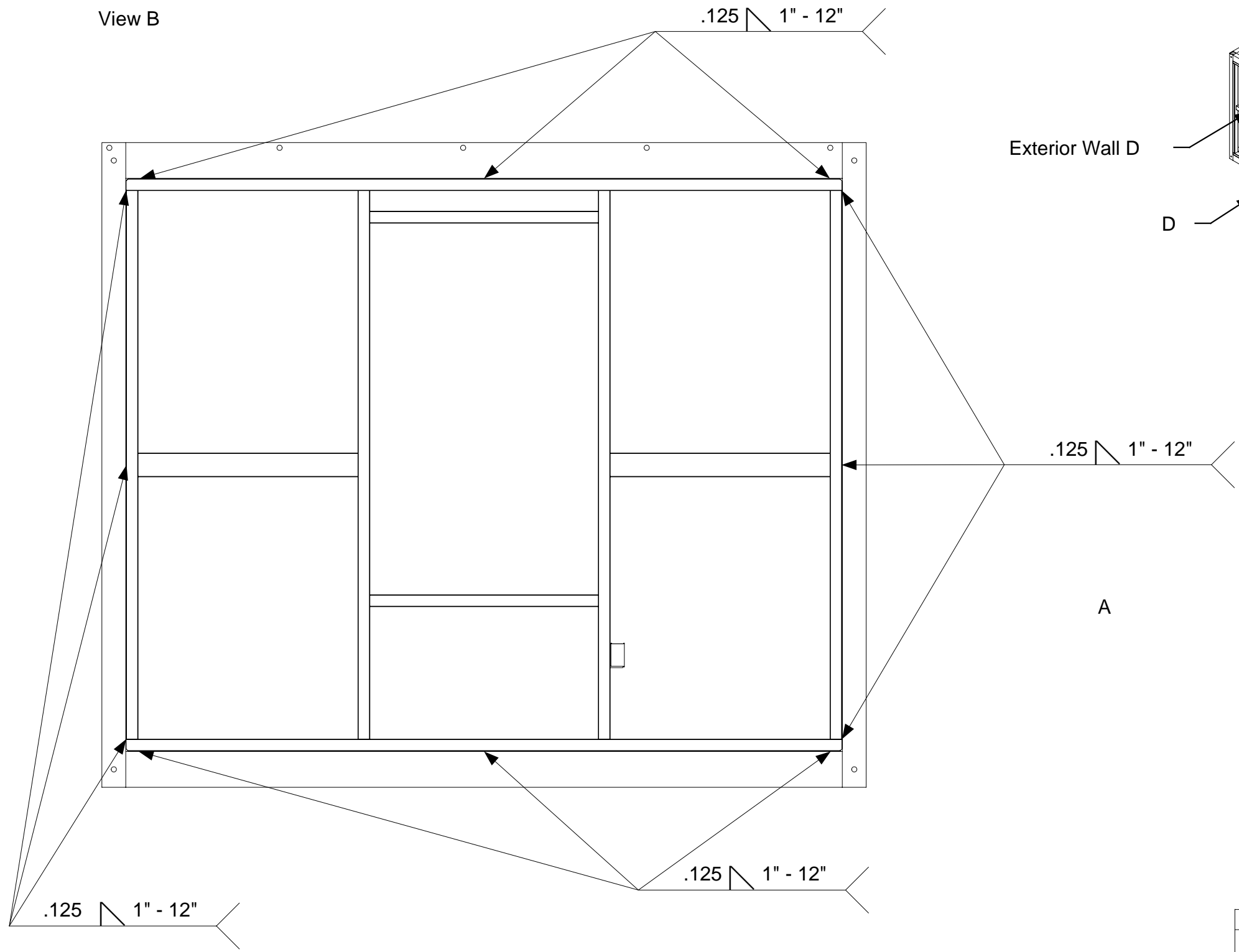

April 11, 2006
PDG.Domus.060323-1

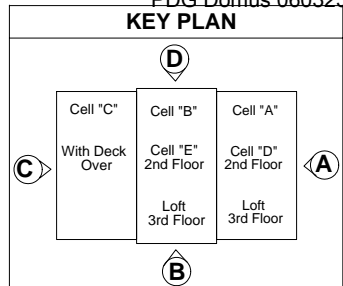

DRAWING
2 Car Garage Type 1 Cell E Exterior-Assembly Exterior Wall D And Cell Structure Welding
MODEL(S): Hartford
PAGE 587

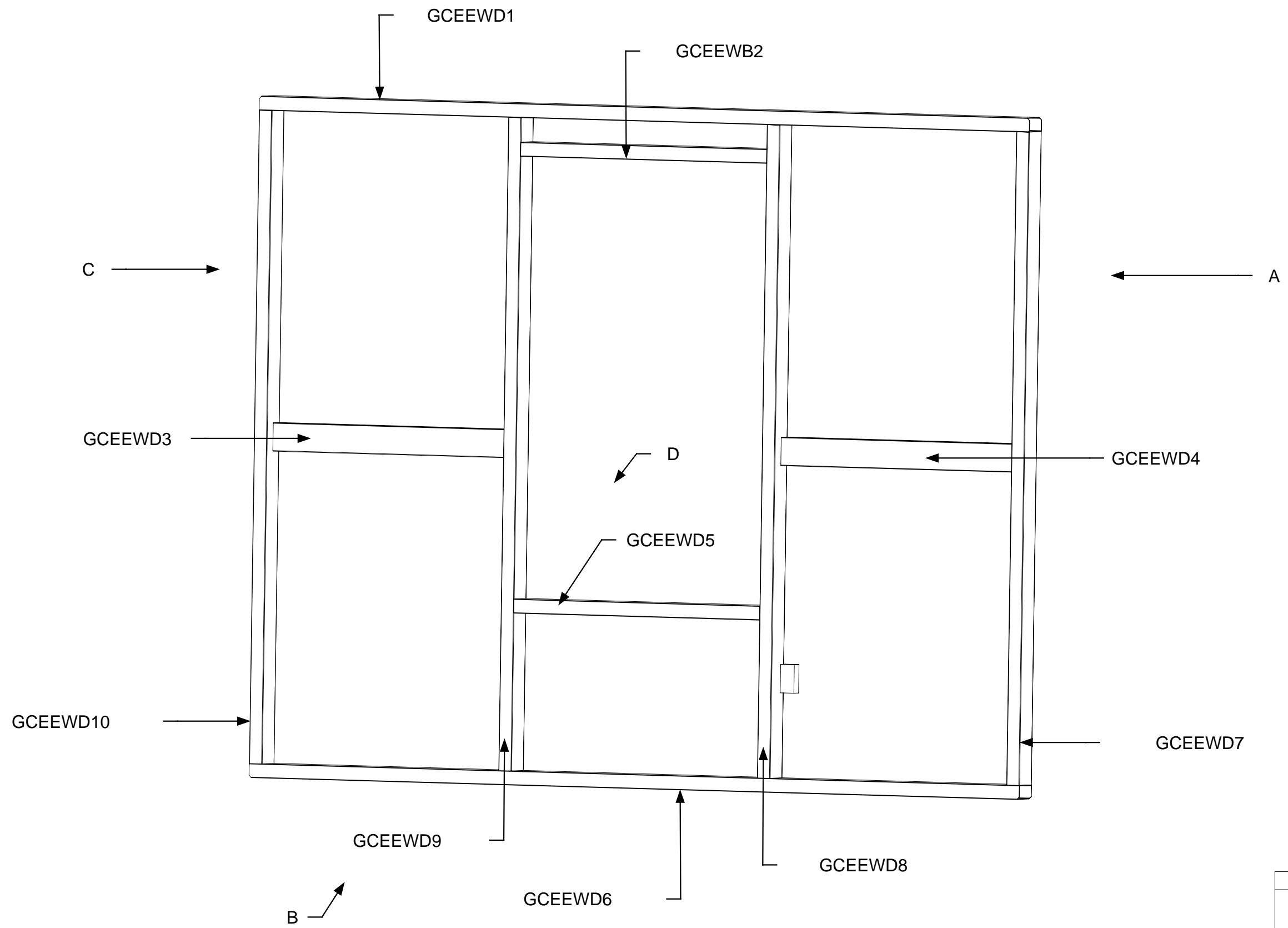

April 11, 2006
 PDG.Domus.060323-1

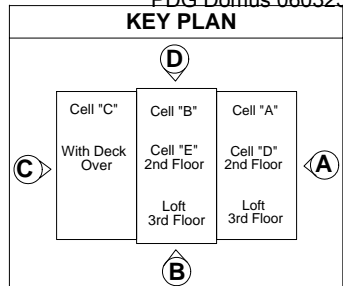

DRAWING
2 Car Garage Type 1 Cell E Assembly-Exterior Wall Exterior Wall D Parts Identification
MODEL(S): Hartford
PAGE 588

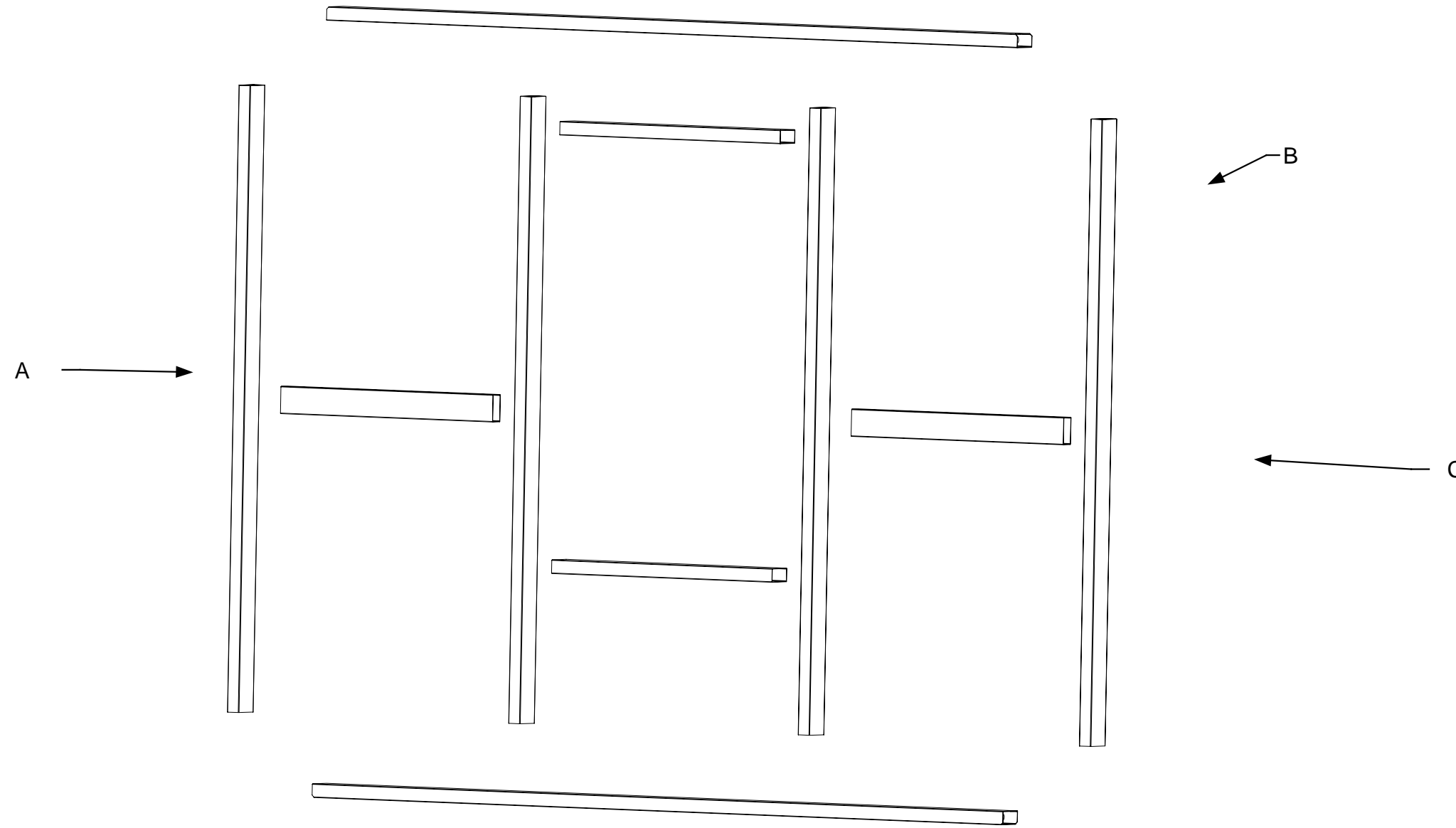

D ↗



April 11, 2006
PDG.Domus.060323-1

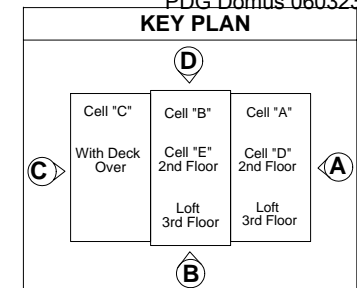

DRAWING
2 Car Garage Type 1 Cell C Exterior Wall D Exploded View
MODEL(S): Hartford
PAGE 589

NOTE: Some measurements taken from center to outside edge may not be noted

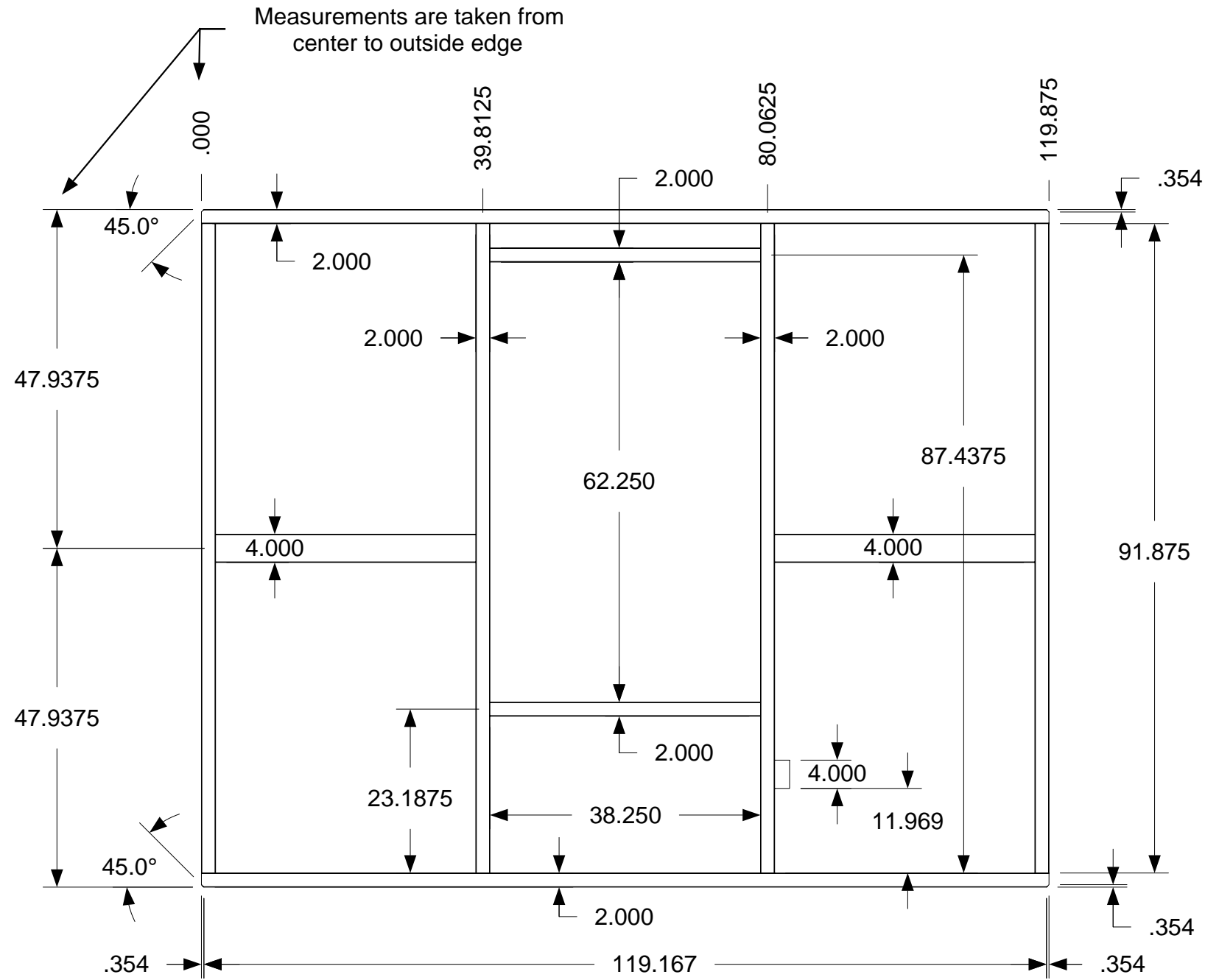

View D

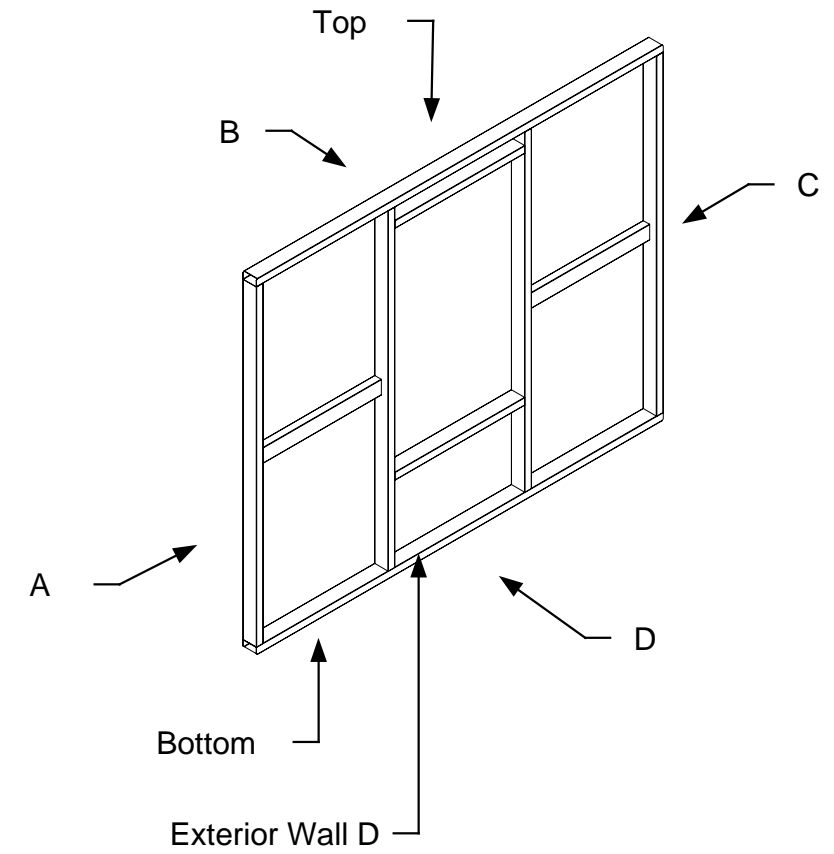

Corners are chamfered 45° like side C



April 11, 2006
PDG.Domus.060323-1

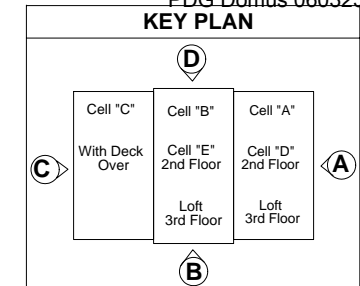

DRAWING	
Car Garage Type 1 Cell E Assembly-Cell Exterior Wall D-Sub- Assembly	
Completed Dimensions	
MODEL(S): Hartford	
PAGE 590	

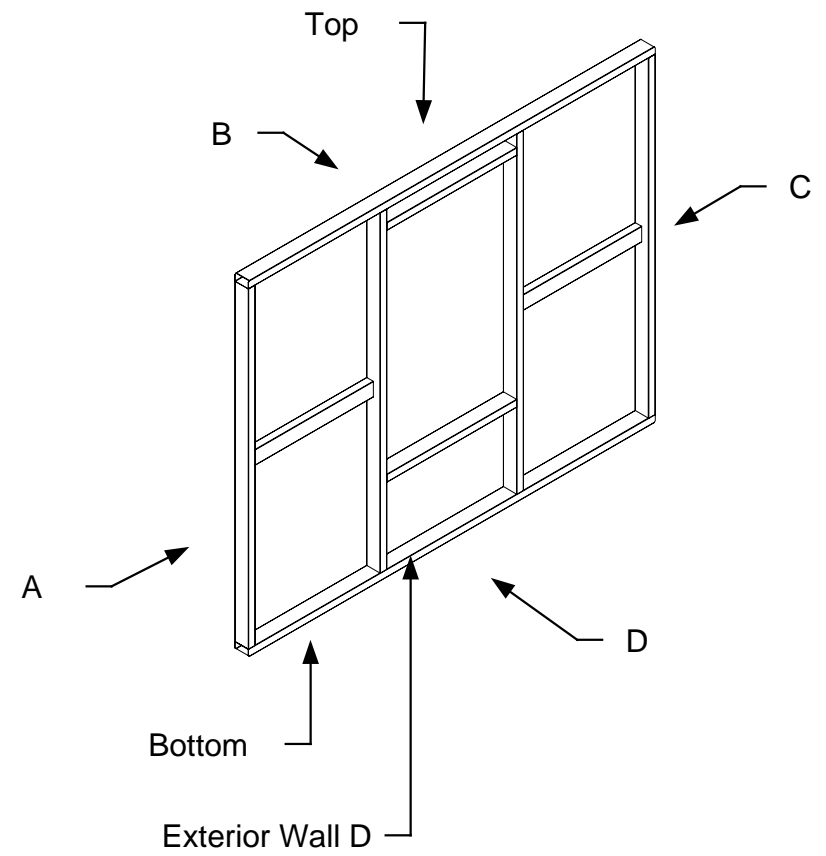
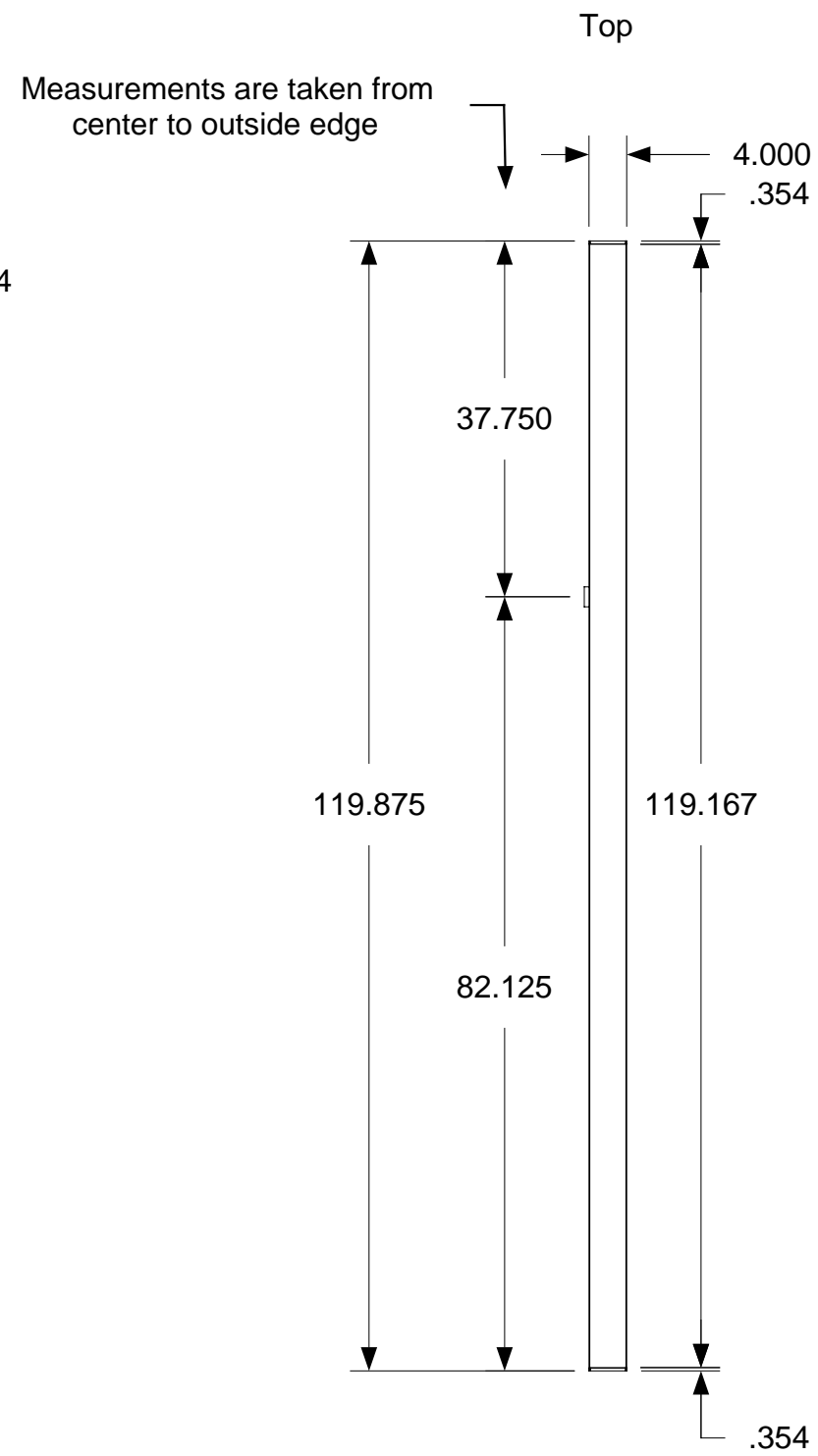
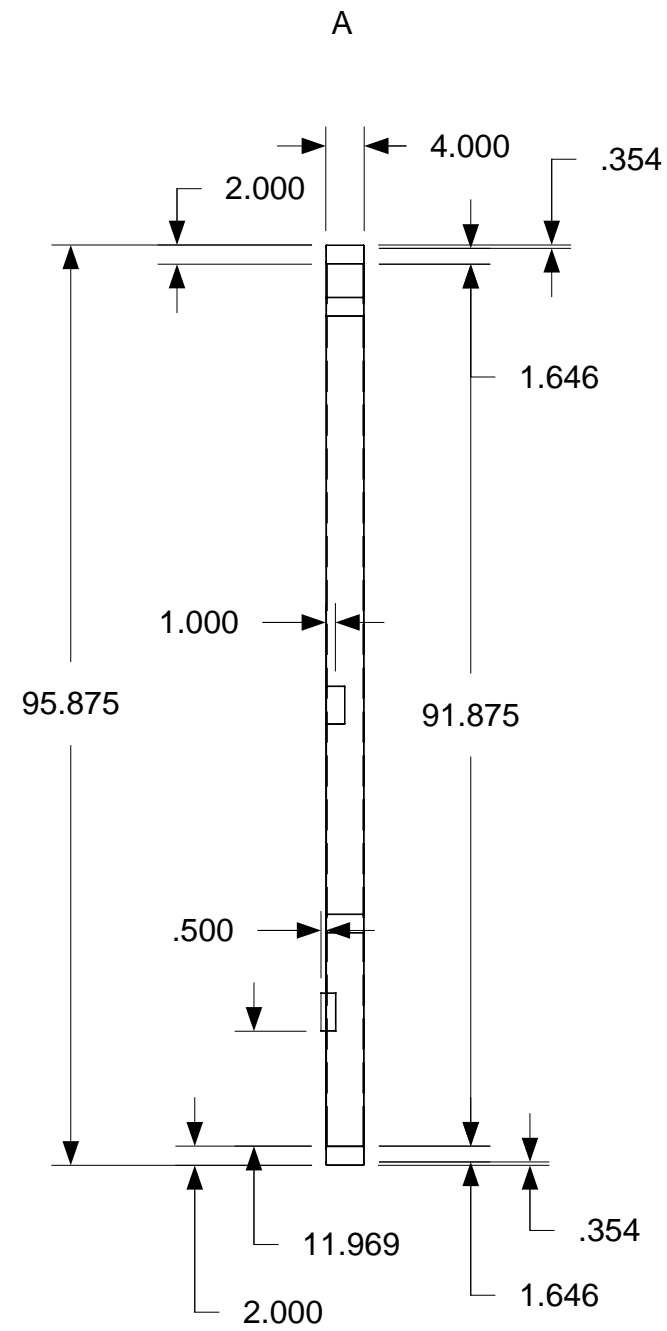

April 11, 2006
PDG.Domus.060323-1

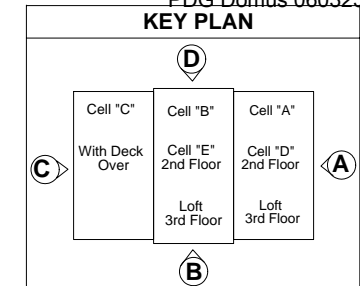

DRAWING
2 Car Garage Type 1 Cell E Assembly-Cell Exterior Wall D Sub- Assembly
Completed Dimensions 2
MODEL(S): Hartford
PAGE 591

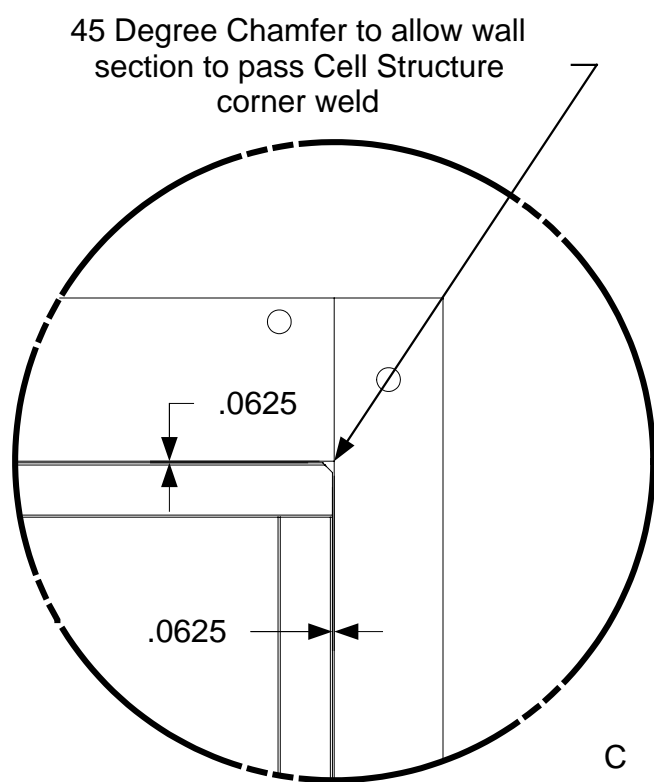
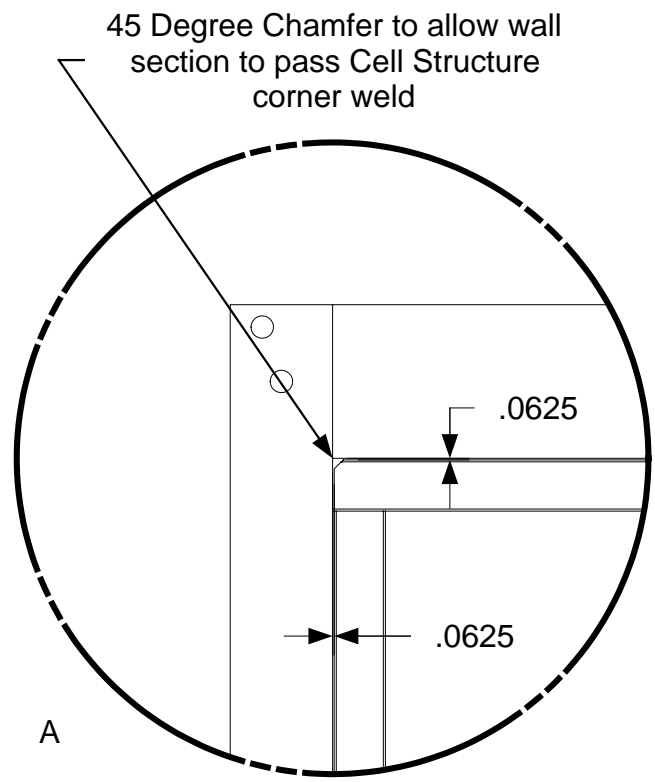

*DEATILS SHOW EXTERIOR WALL C IS MADE TO 1/16" SHORTER THAN CELL STRUCTURE TO ALLOW MATERIAL EXPANSION AFTER WELDING

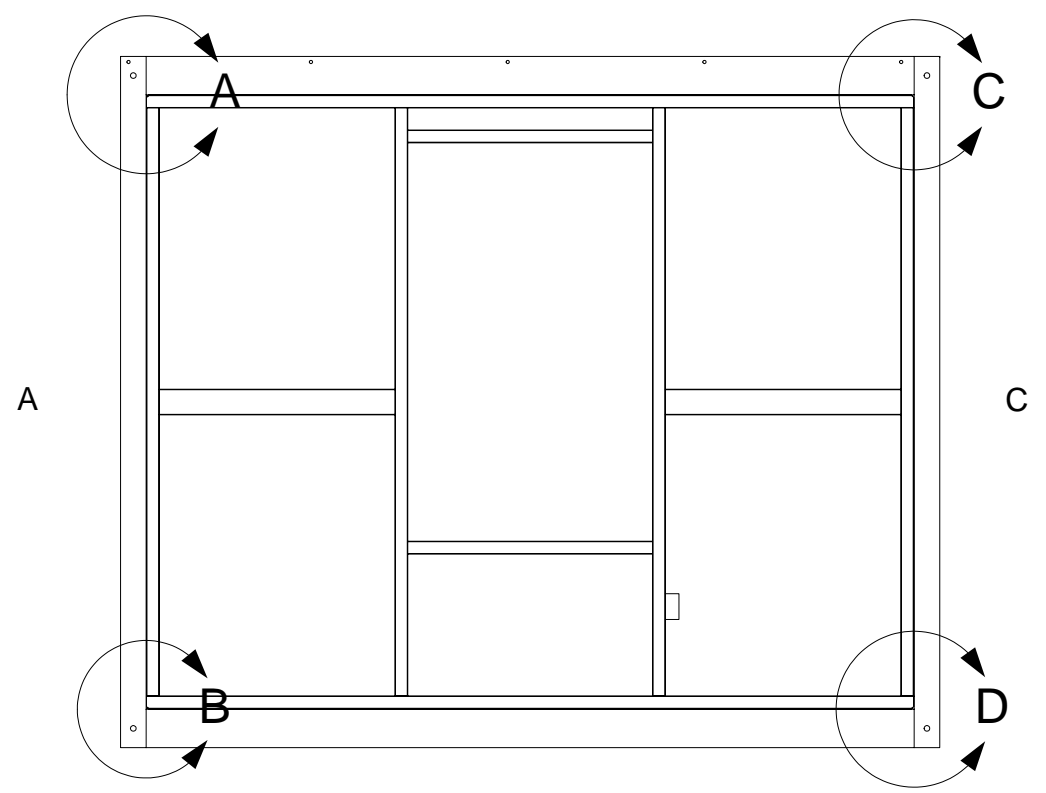
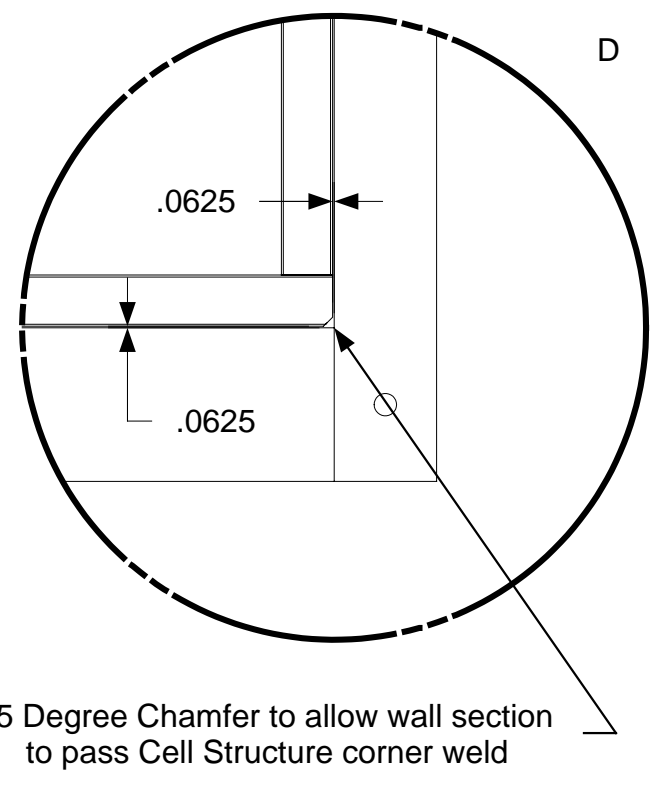
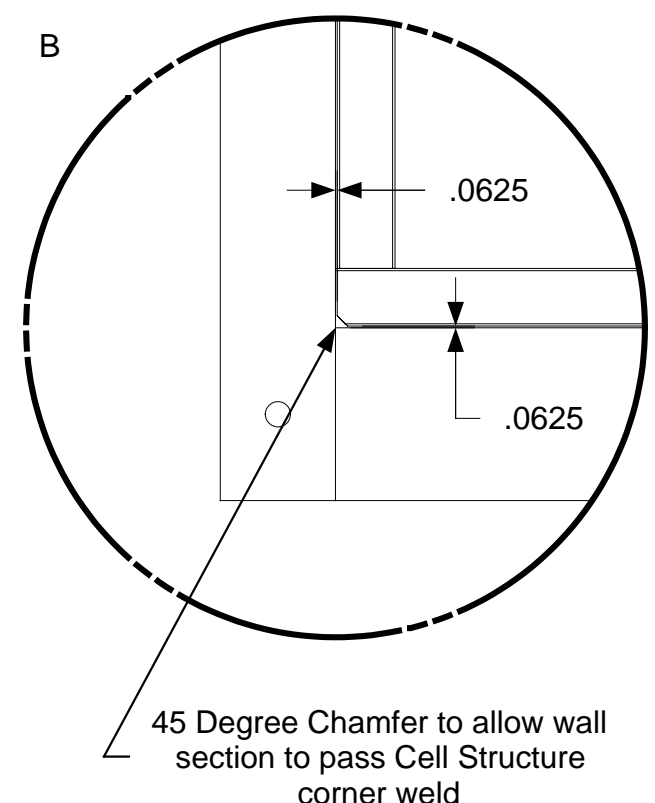

View D



April 11, 2006
PDG.Domus.060323-1

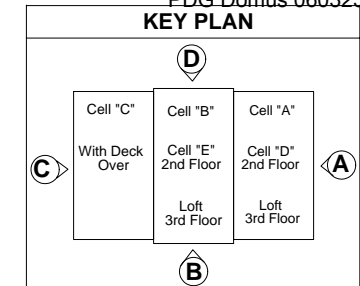

DRAWING
2 Car Garage Type 1 Cell E Exterior-Assembly Exterior Wall D And Cell Structure 1/16" spacing
MODEL(S): Hartford
PAGE 592

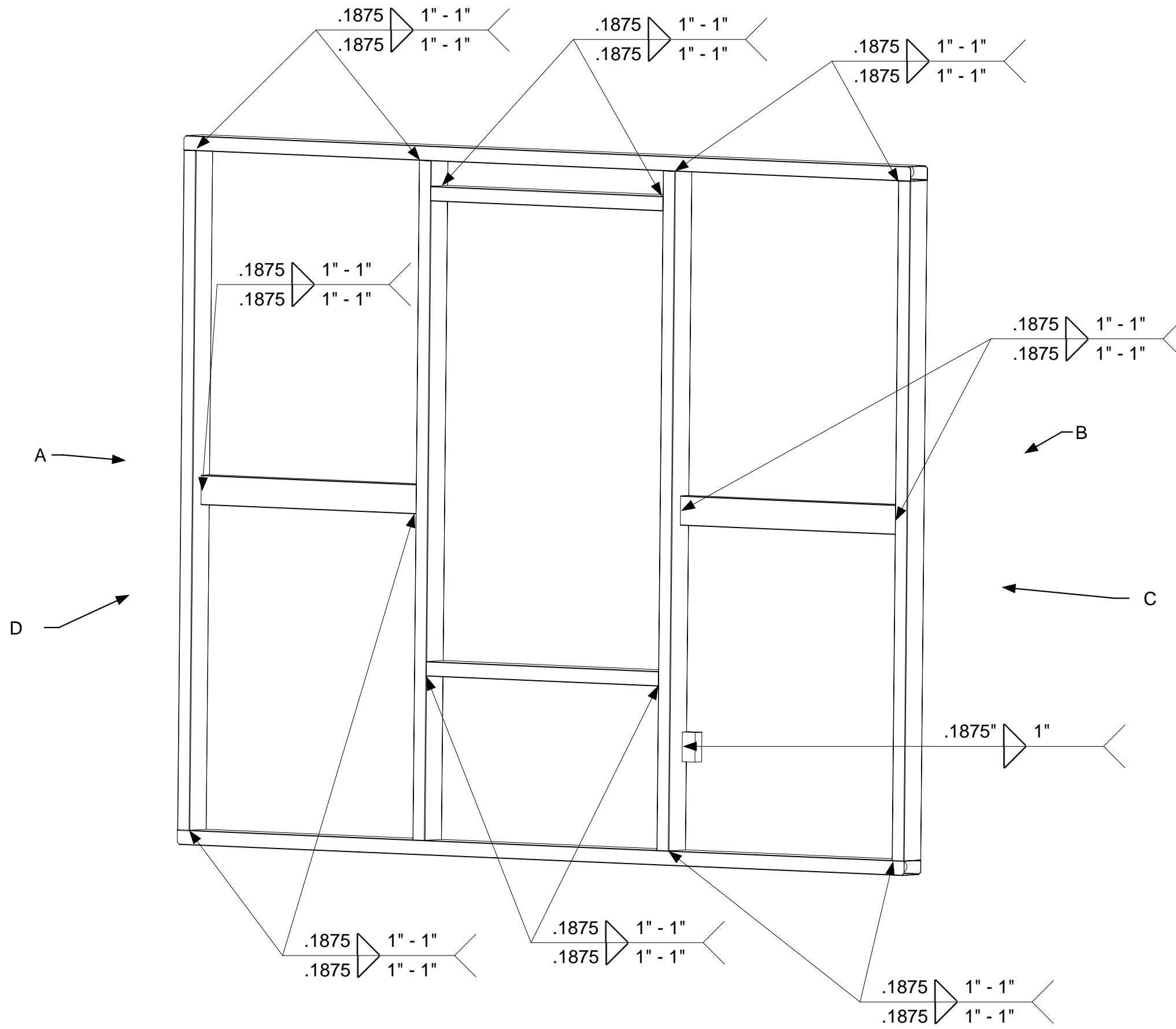

DRAWING

2 Car Garage Type 1
Cell E
Exterior-Assembly
Exterior Wall D
Welding

MODEL(S): Hartford

PAGE 593

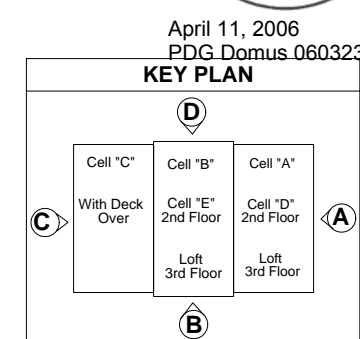

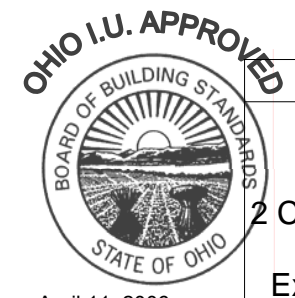
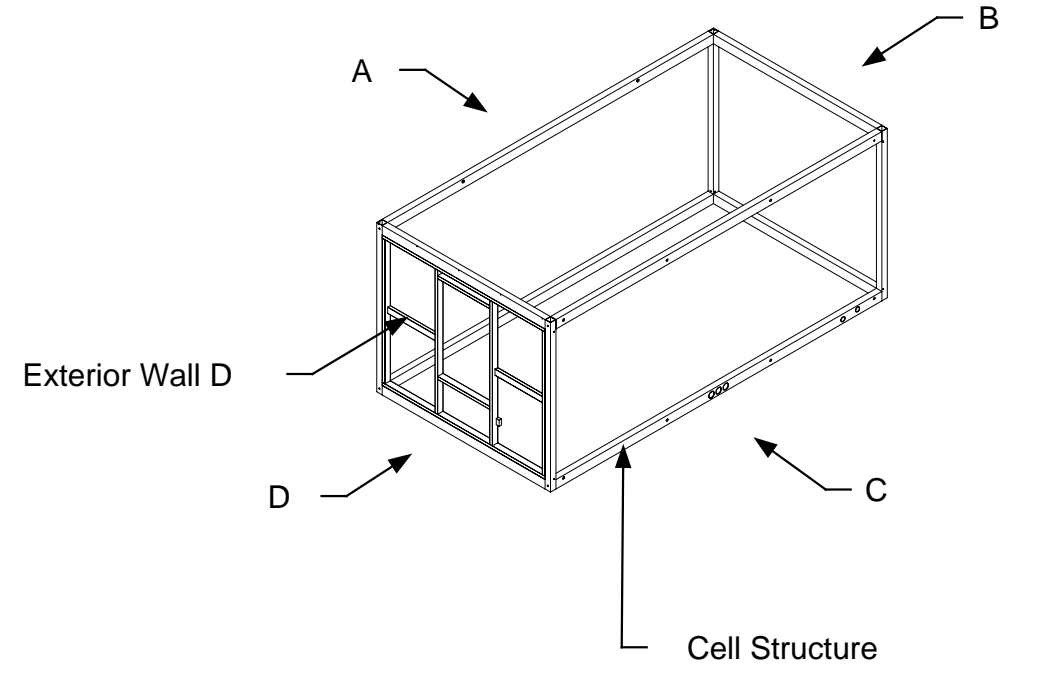
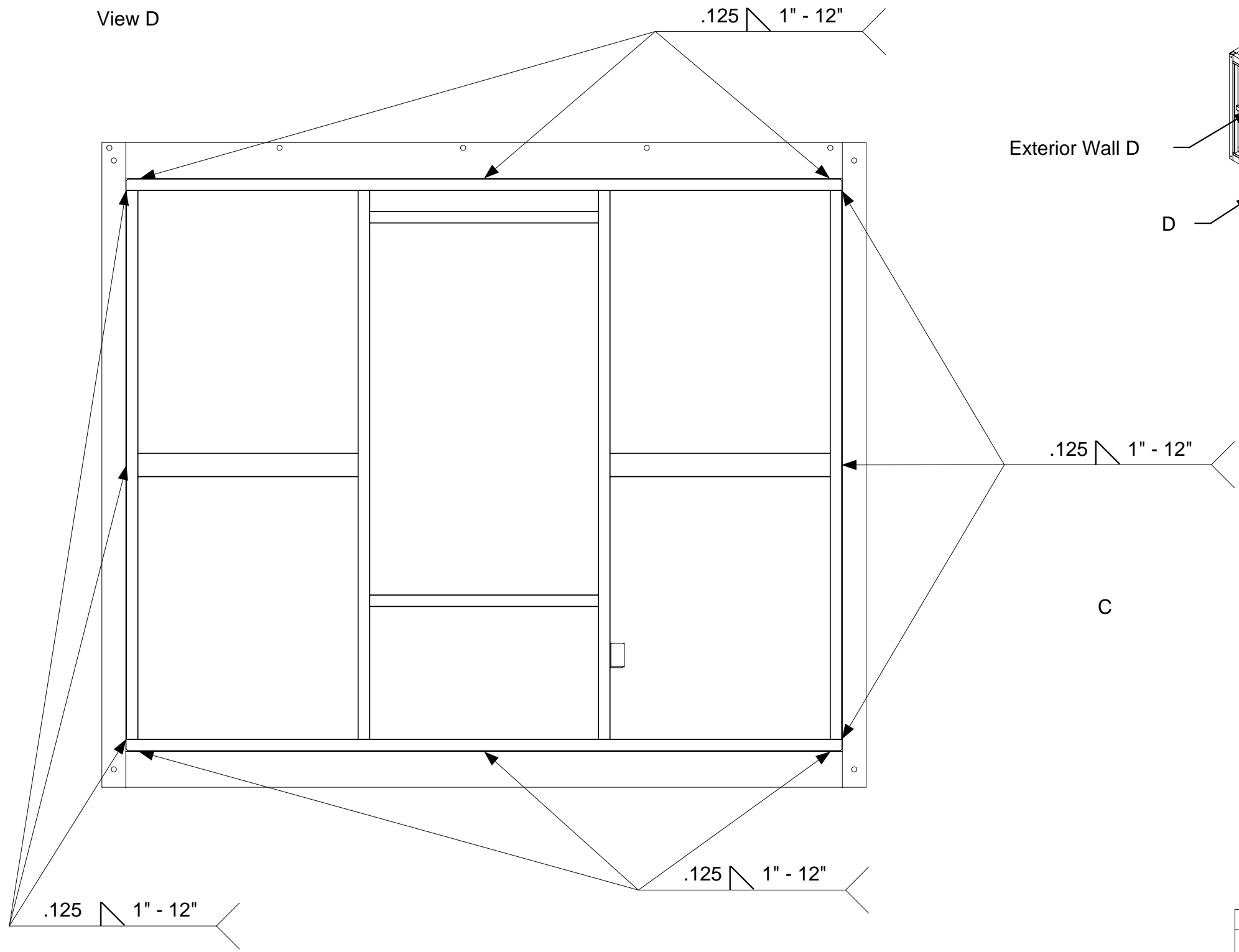

April 11, 2006
PDG.Domus.060323-1

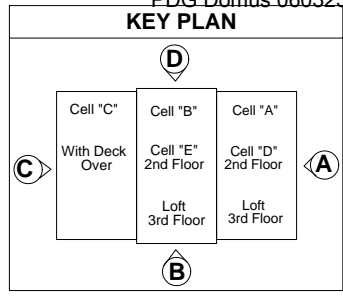

DRAWING

2 Car Garage Type 1
Cell E
Exterior-Assembly
Exterior Wall D And
Cell Structure
Welding

MODEL(S): Hartford

PAGE 594

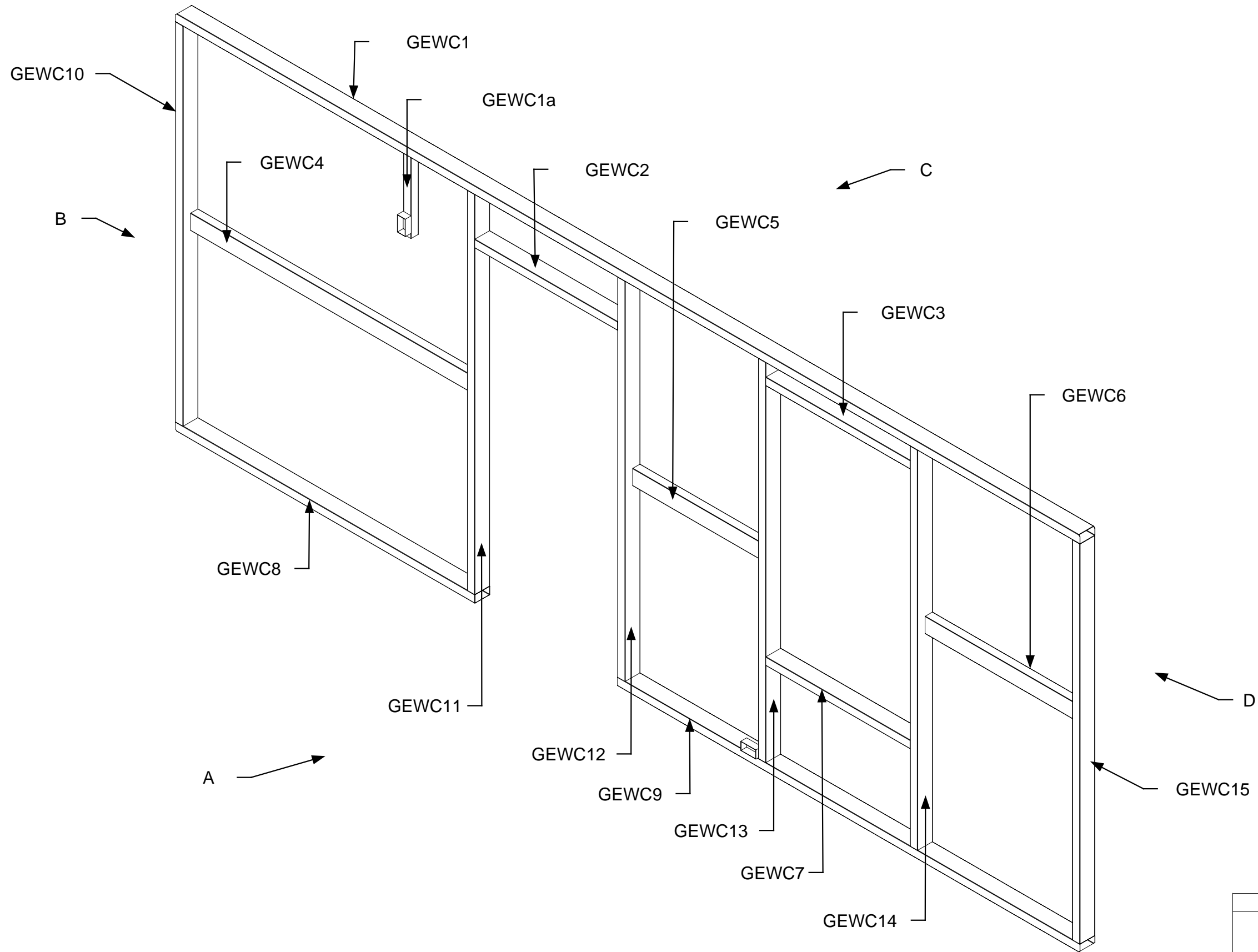

April 11, 2006
PDG.Domus.060323-1

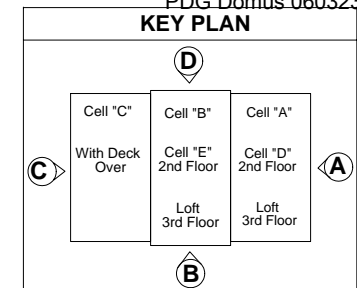

DRAWING
2 Car Garage Type 1,2,3,4 Exterior Wall C- Assembly
Part Identification
MODEL(S): Hartford
PAGE 595

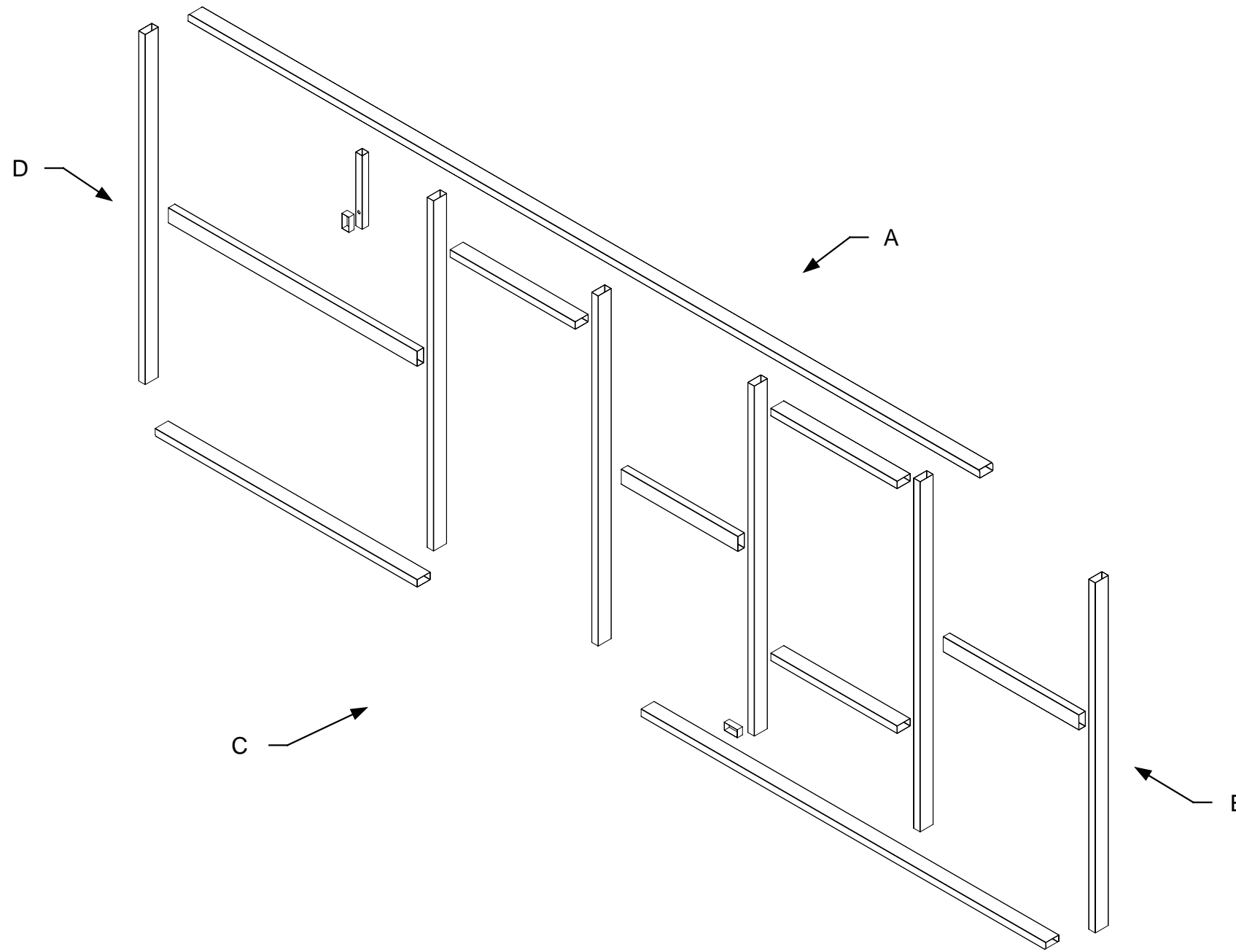

April 11, 2006
PDG Domus.060323-1

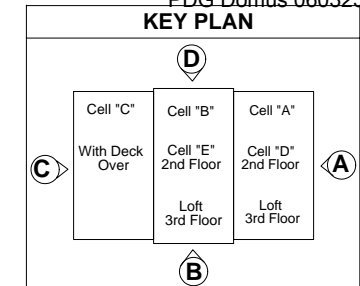

DRAWING

2 Car Garage
Type 1-4
Exterior Wall Sub-
Assembly
Exterior Wall C
Exploded View

MODEL(S): Hartford

PAGE 596

Measurements are taken from center to outside edge

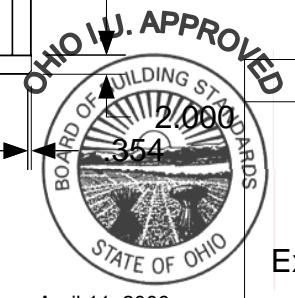
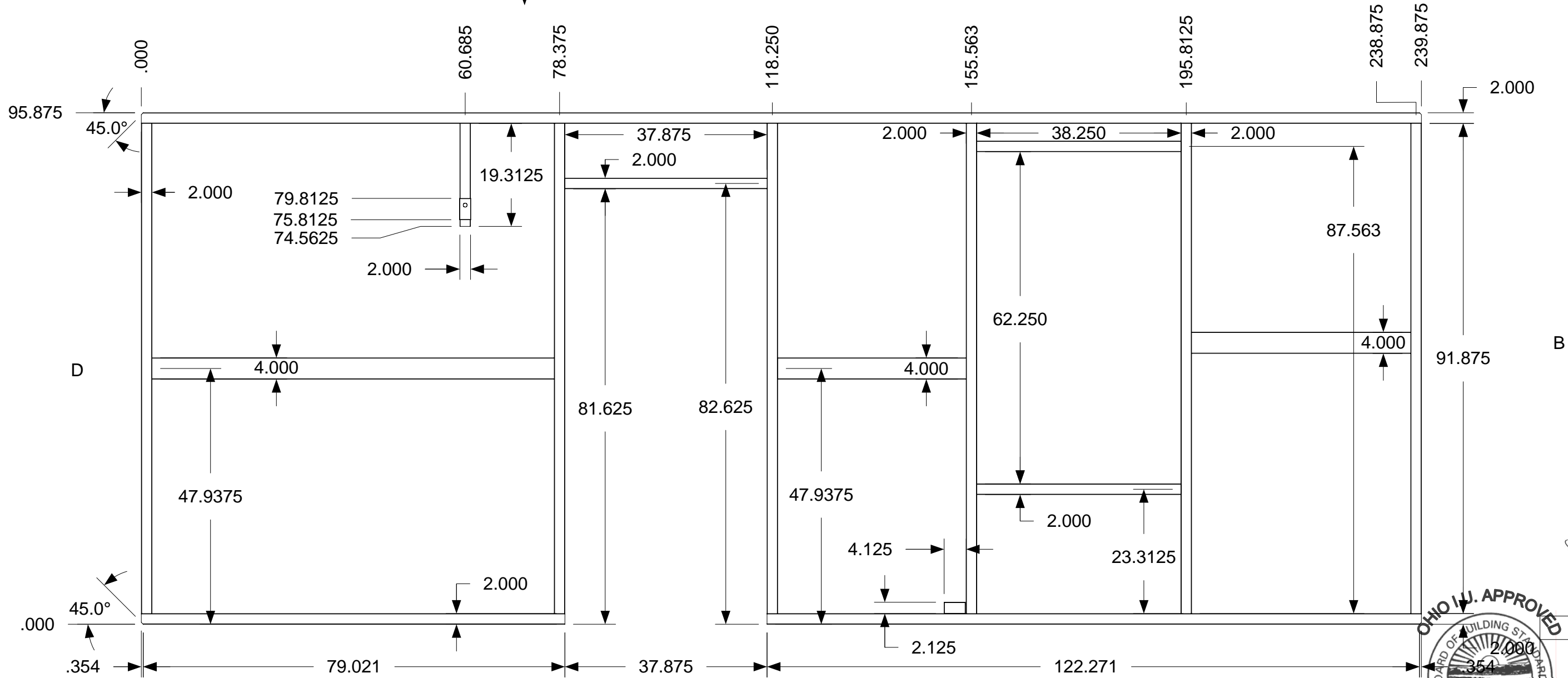

April 11, 2006
PDG.Domus.060323-1

KEY PLAN

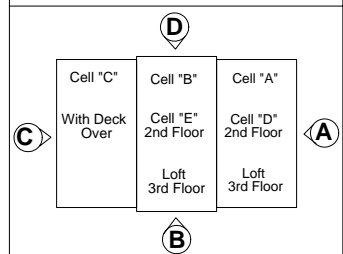

DRAWING

2 Car Garage
Type 1-4
Exterior Wall Sub-
Assembly
Exterior Wall C
Completed
Dimensions

MODEL(S): Hartford

PAGE 597

45° Degree angle and distance of angle (.354") appears the same at each corner

Part CEEWC17 is installed flush with opposite side of wall or View A

View C

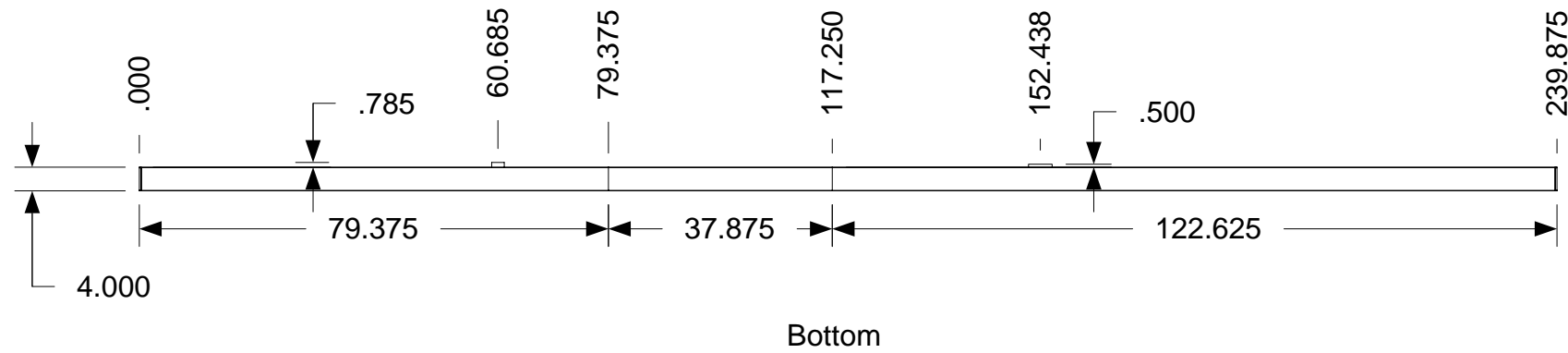
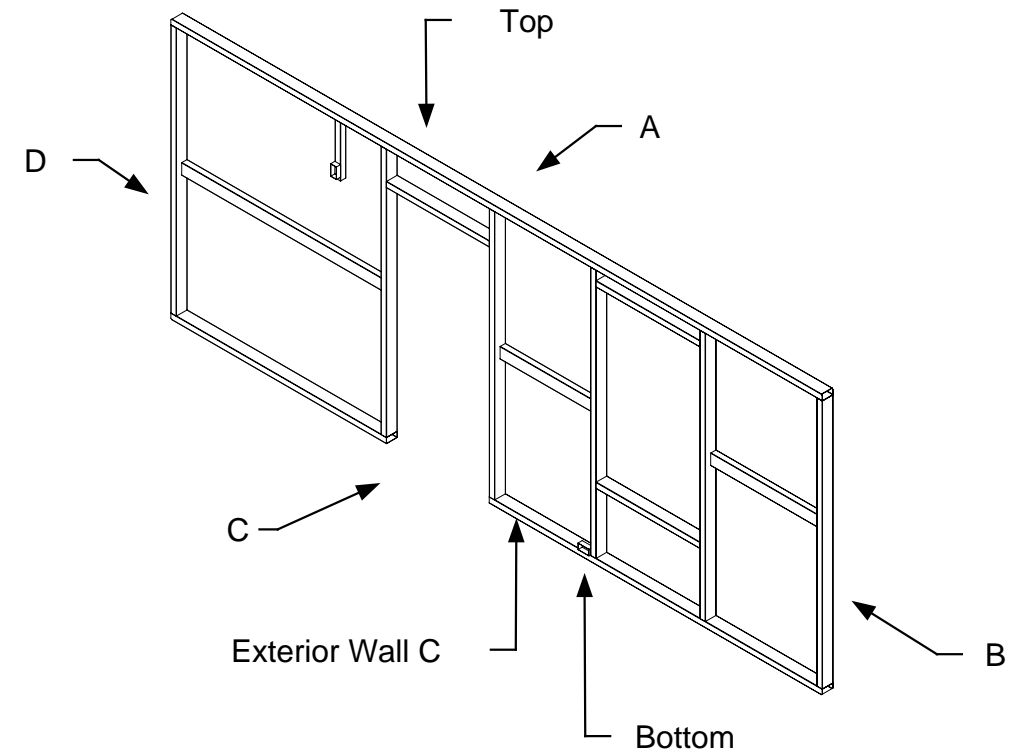
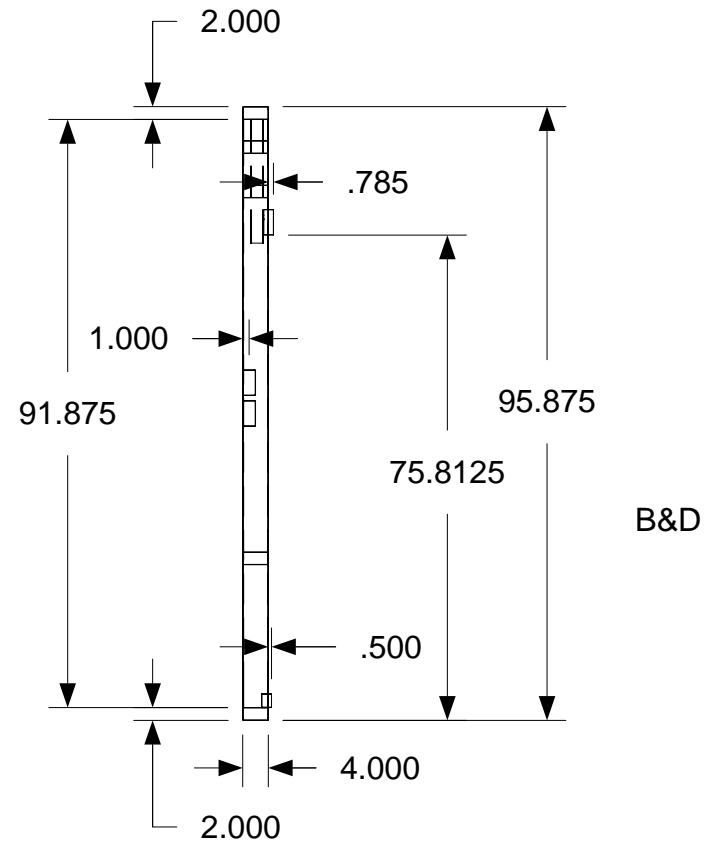
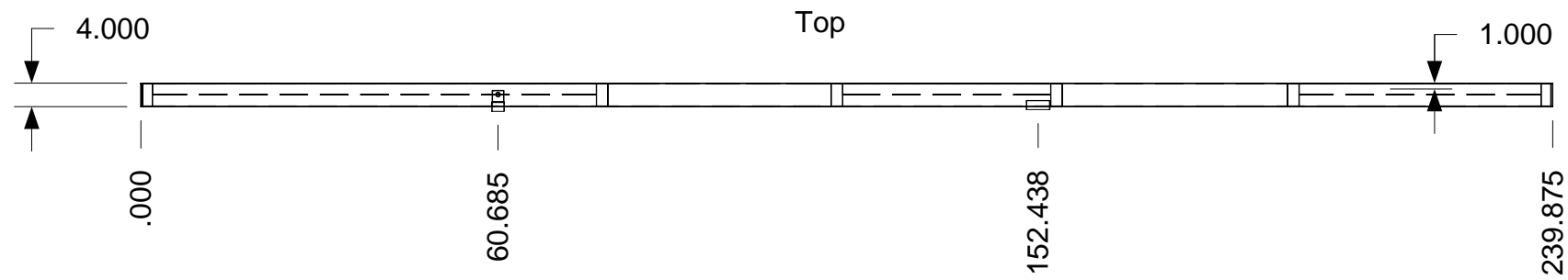

ANTONIO
COLOSIMO
6520
REGISTERED ARCHITECT

STATE OF OHIO
BUILDING STANDARDS
DIVISION

OHIO I.U. APPROVED

PDG Domus.060323-1

DRAWING

2 Car Garage
Type 1-4
Exterior Wall Sub-
Assembly
Exterior Wall C
Completed
Dimensions
Detail 1

MODEL(S): Hartford

PAGE 598

KEY PLAN

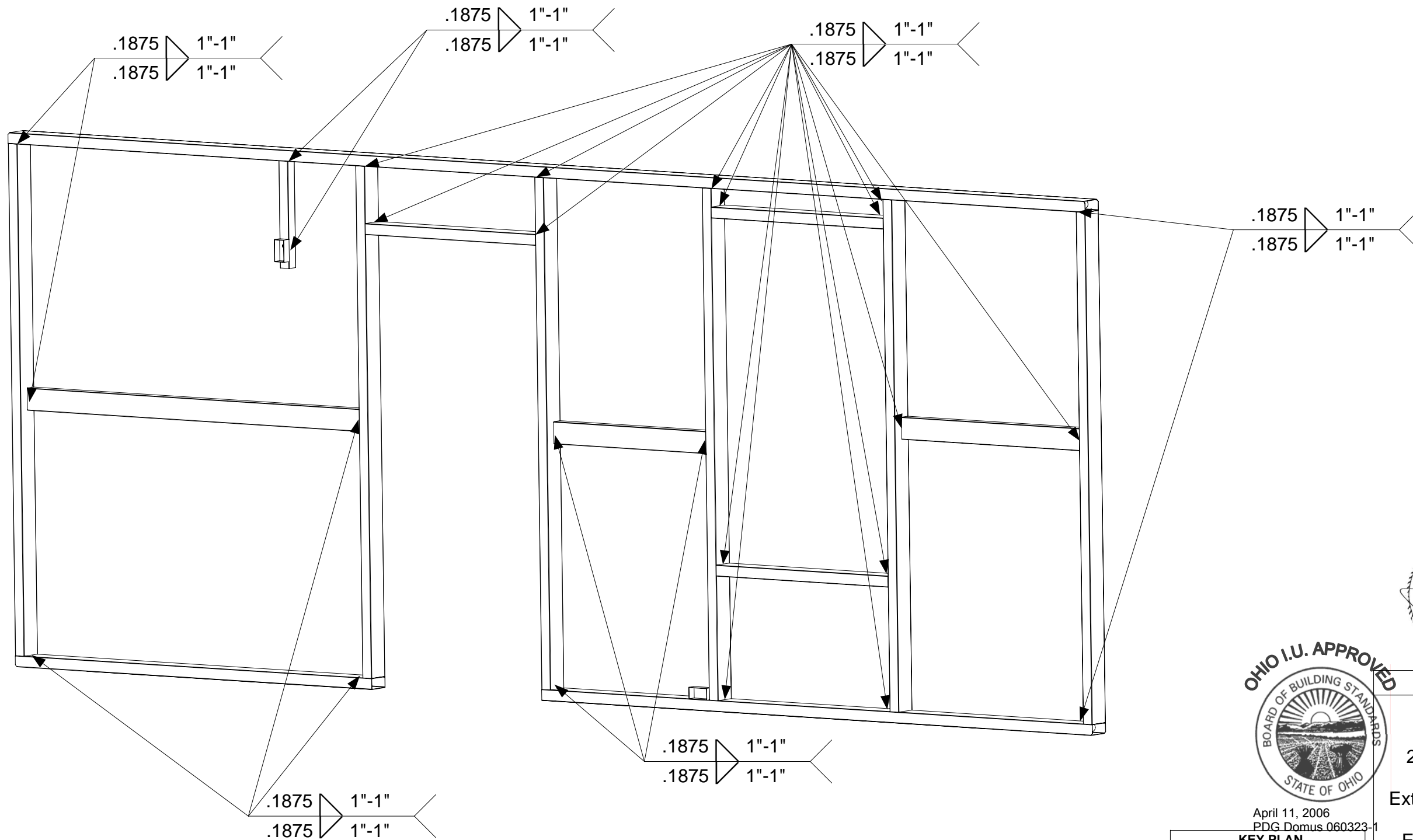

April 11, 2006
PDG Domus.060323-1

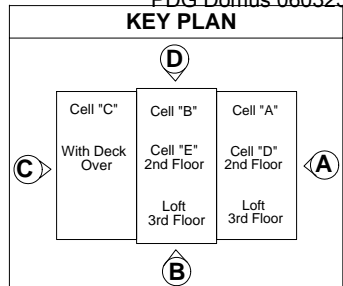

DRAWING

2 Car Garage
Type 1-4
Exterior Wall Sub-
Assembly
Exterior Wall C
Welding

MODEL(S): Hartford

PAGE 599

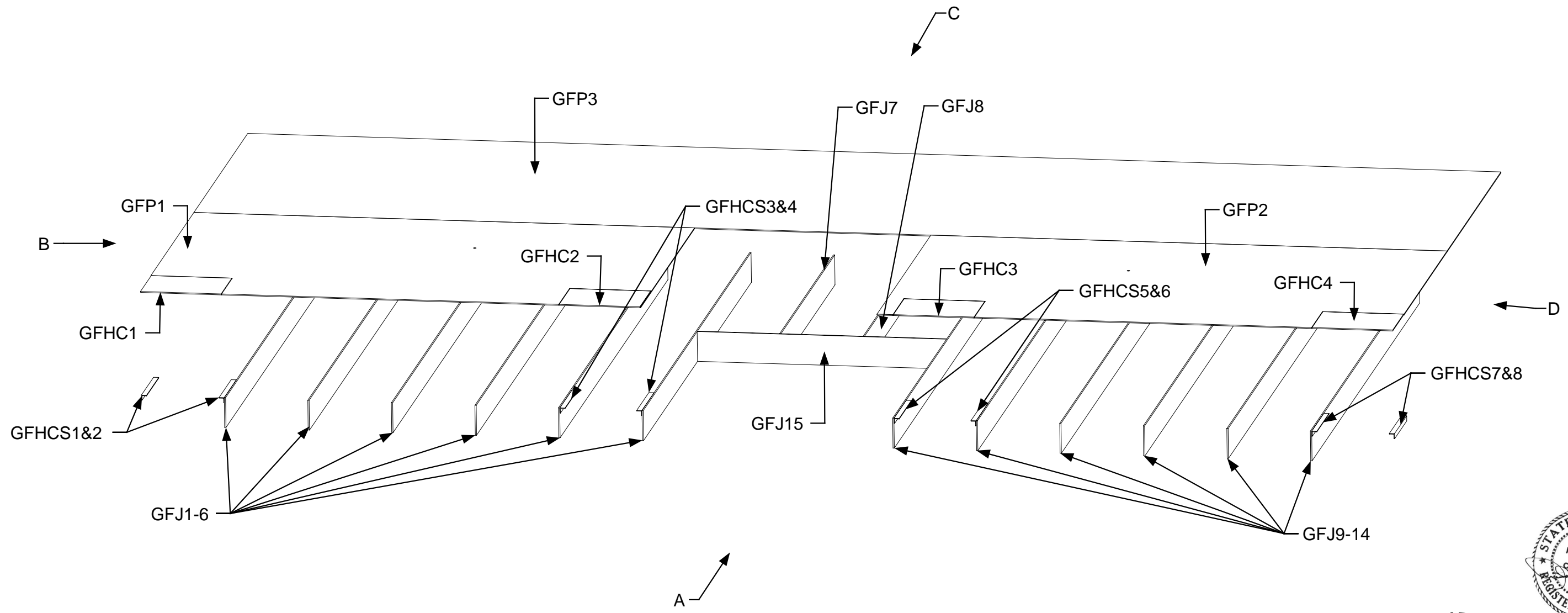

April 11, 2006
PDG.Domus.060323-1

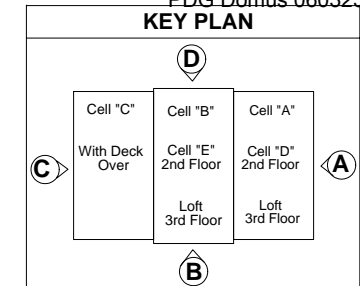

DRAWING
2 Car Garage Type 1 Cell E Floor Assembly Part Identification
MODEL(S): Hartford
PAGE 600

Bottom View

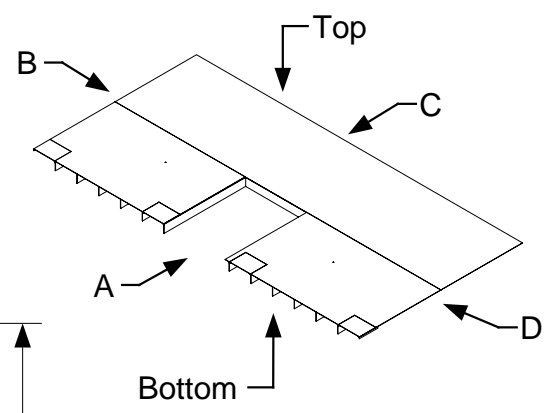
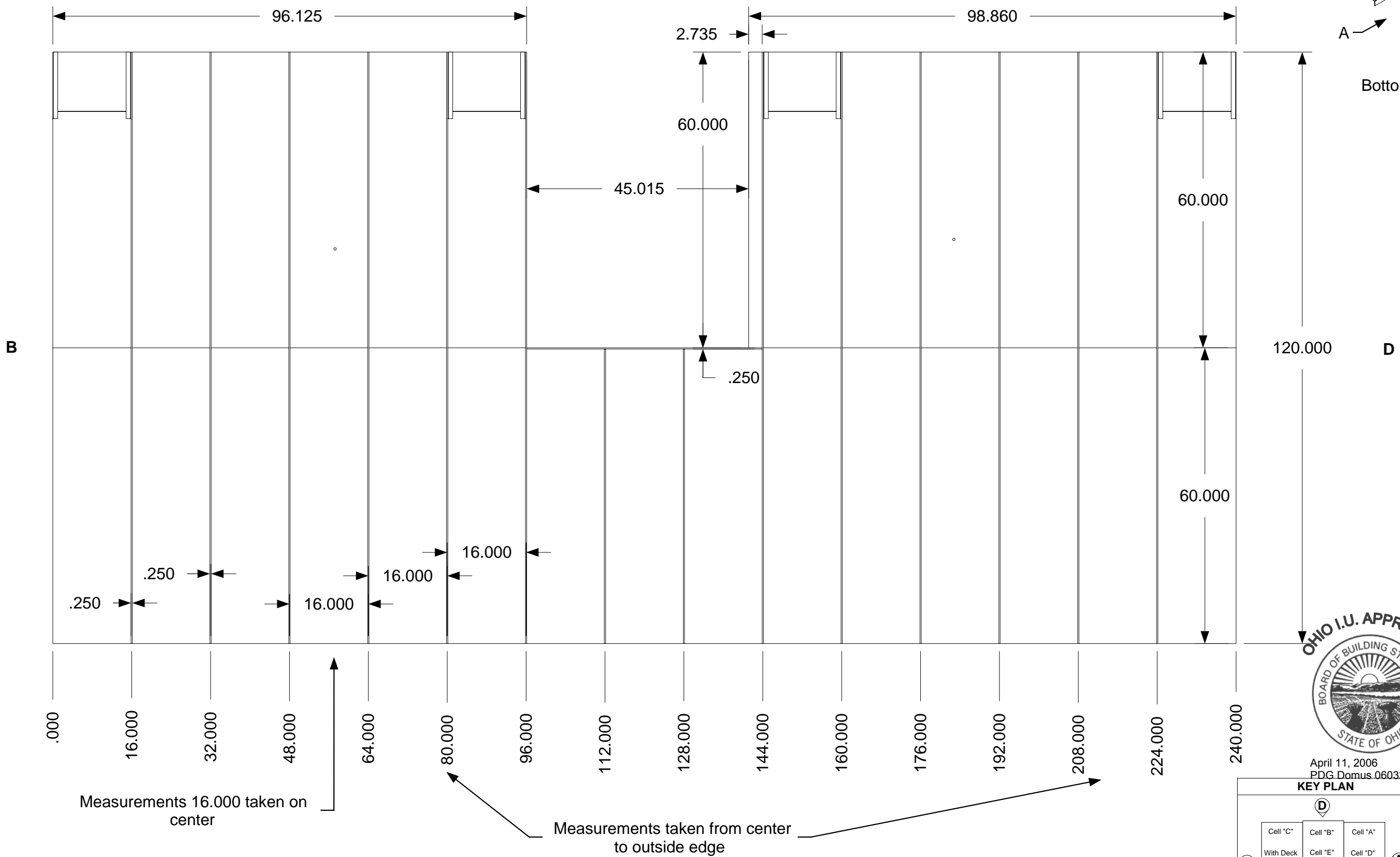

April 11, 2006
PDG.Domus.060323-1

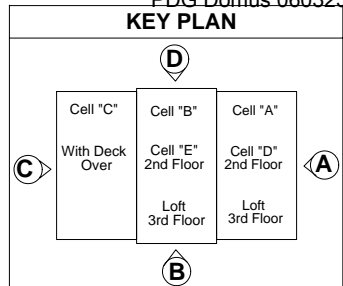

DRAWING

2 Car Garage Type 1
Cell E
Floor Assembly

Completed
Dimensions

MODEL(S): Hartford

PAGE 601

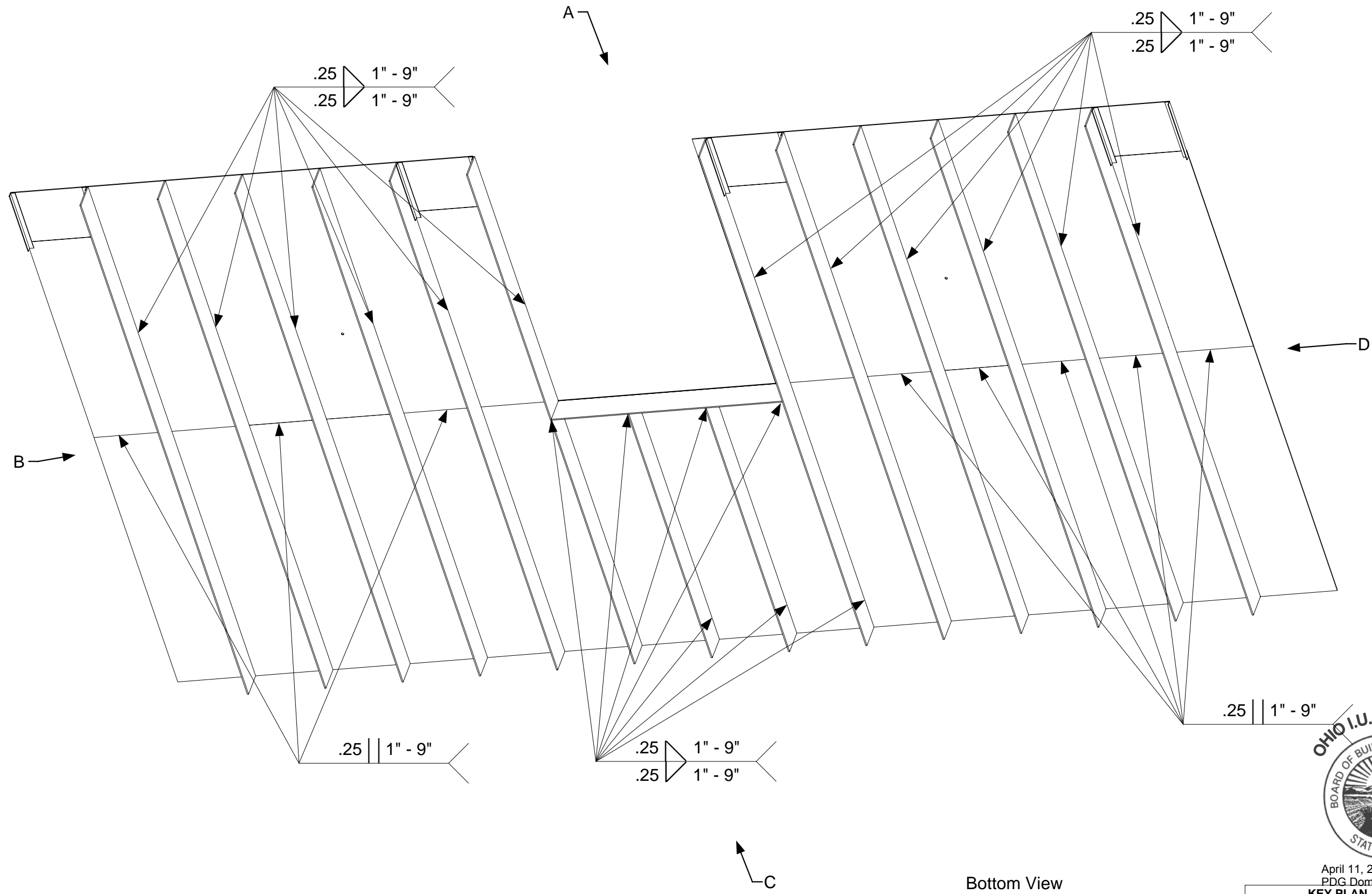

Bottom View



April 11, 2006
PDG.Domus.060323-1

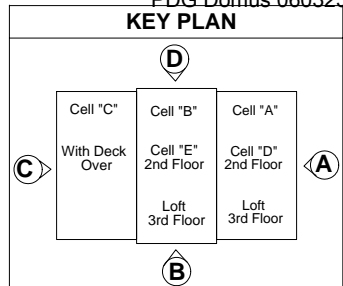

DRAWING
2 Car Garage Type 1 Cell E Assembly-Cell Floor Sub-Assembly
Welding
MODEL(S): Hartford
PAGE 602

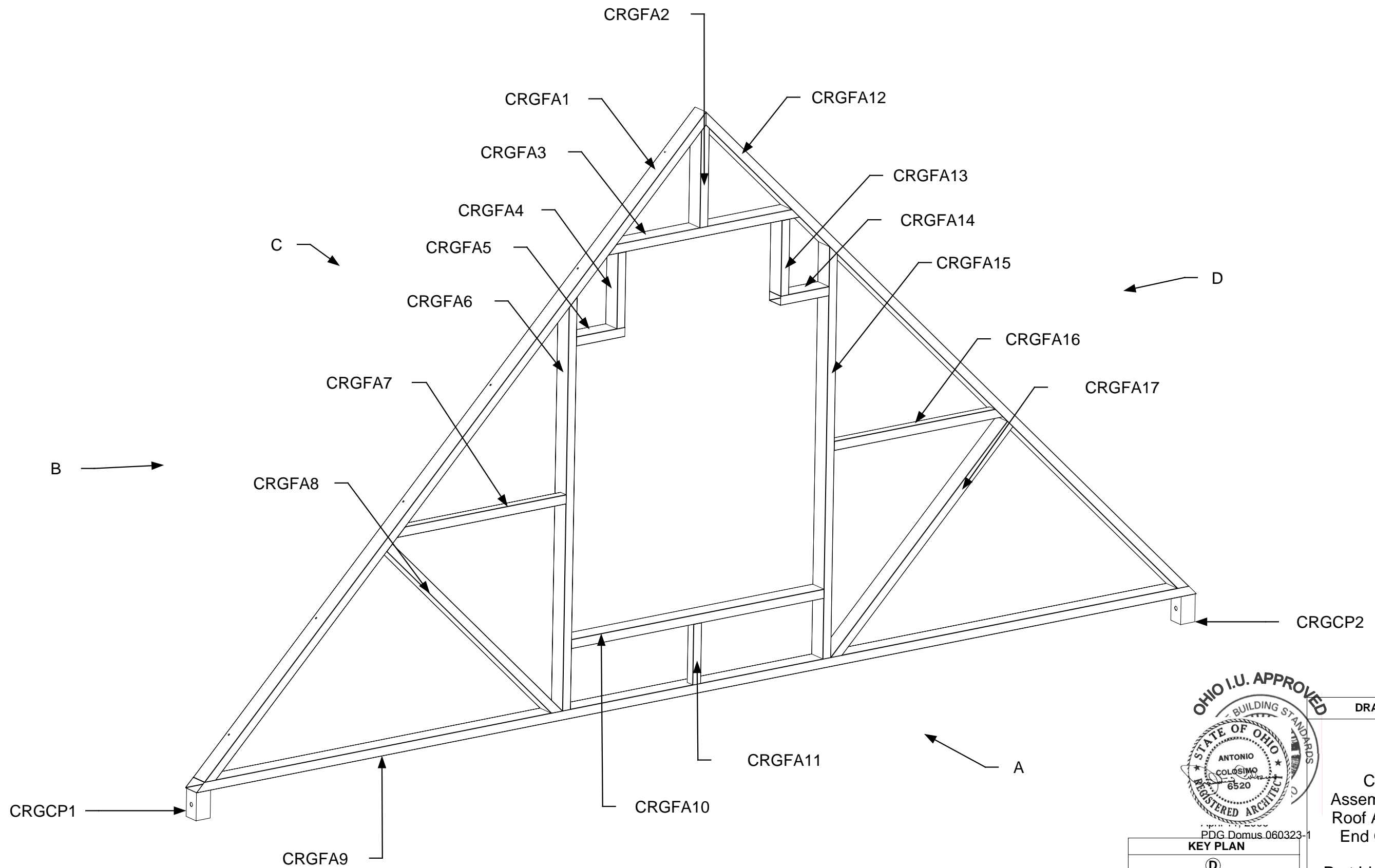

PDG Domus.060323-1

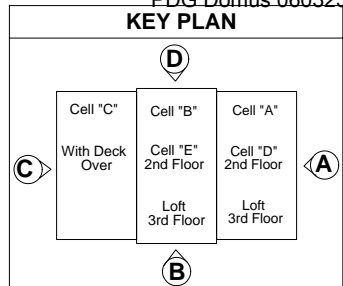

DRAWING
<p>Cell R Assembly-Roof Roof Assembly End Gable A</p> <p>Part Identification</p>
<p>MODEL(S): Hartford</p>
PAGE 603

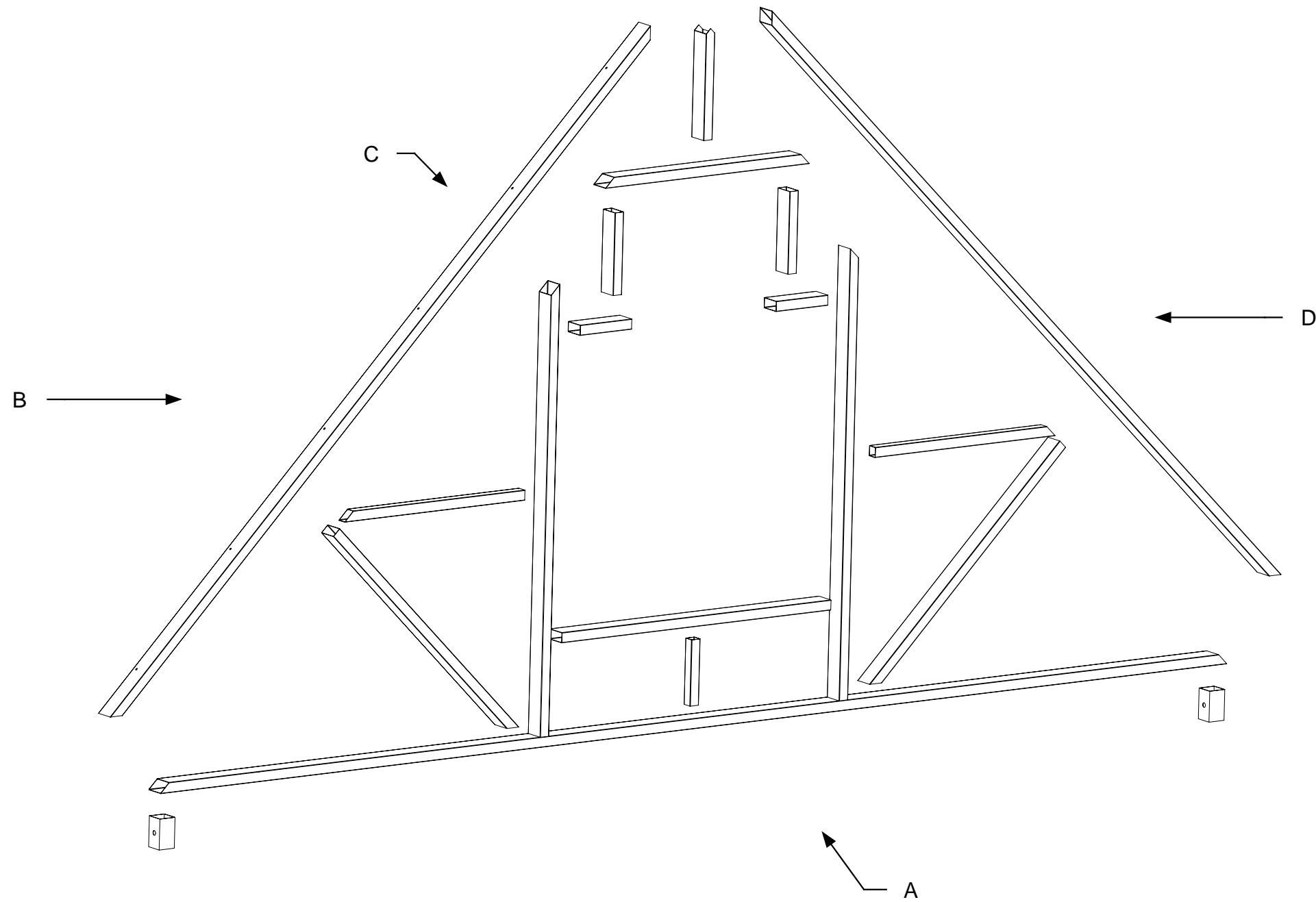

April 11, 2006
PDG.Domus.060323-1

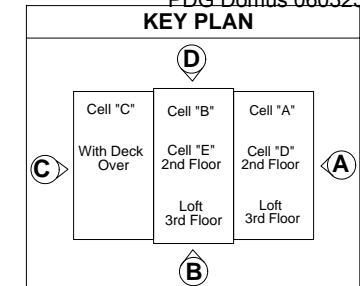

DRAWING
<p>Cell R Assembly-Roof Roof Assembly End Gable A</p> <p>Exploded View</p>
<p>MODEL(S): Hartford</p>
PAGE 604

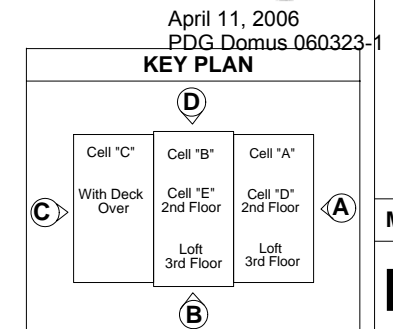
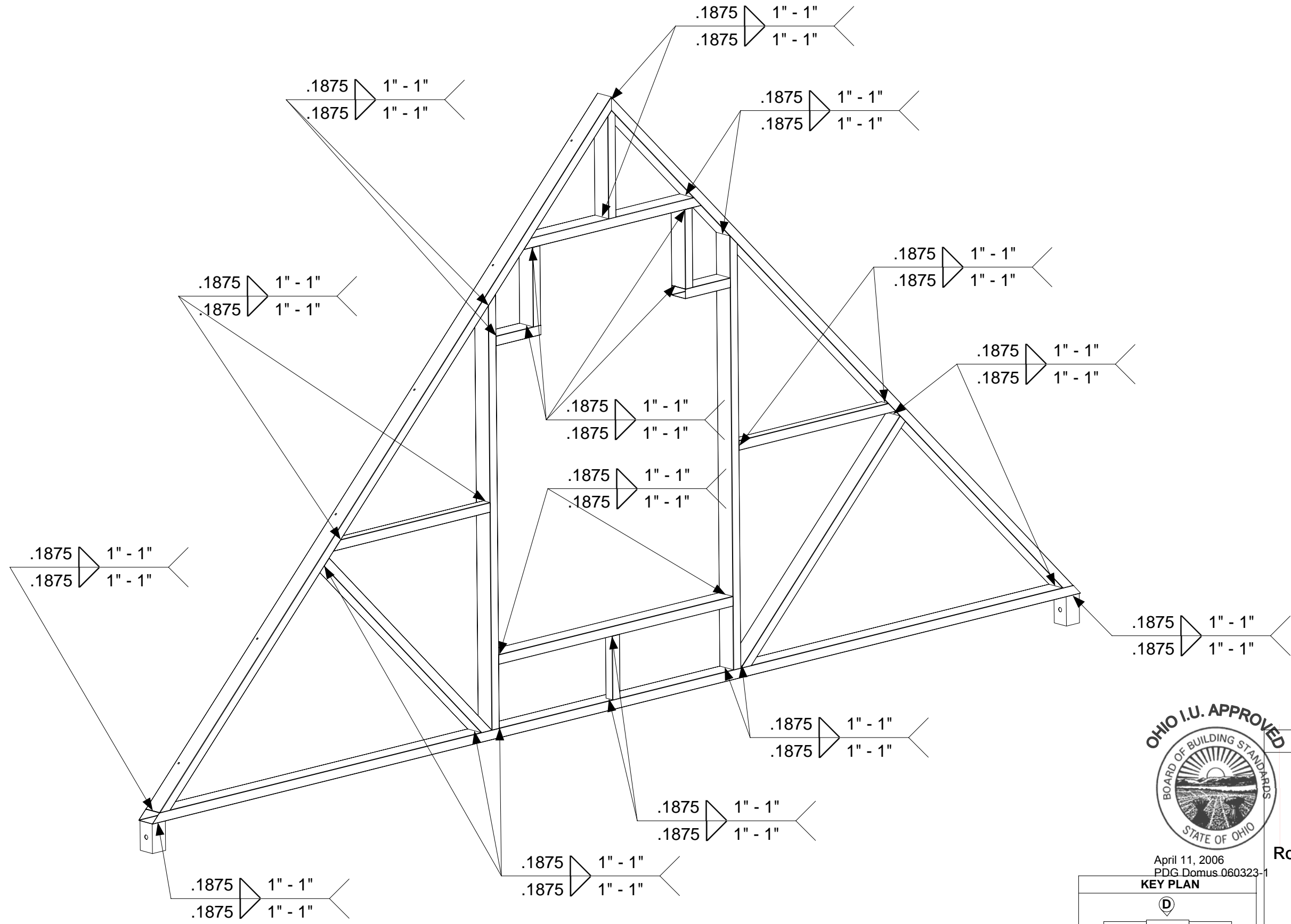

DRAWING

**Cell R
Assembly
Roof Sub-assembly
End Gable A
Welding**

MODEL(S): Hartford

PAGE 605

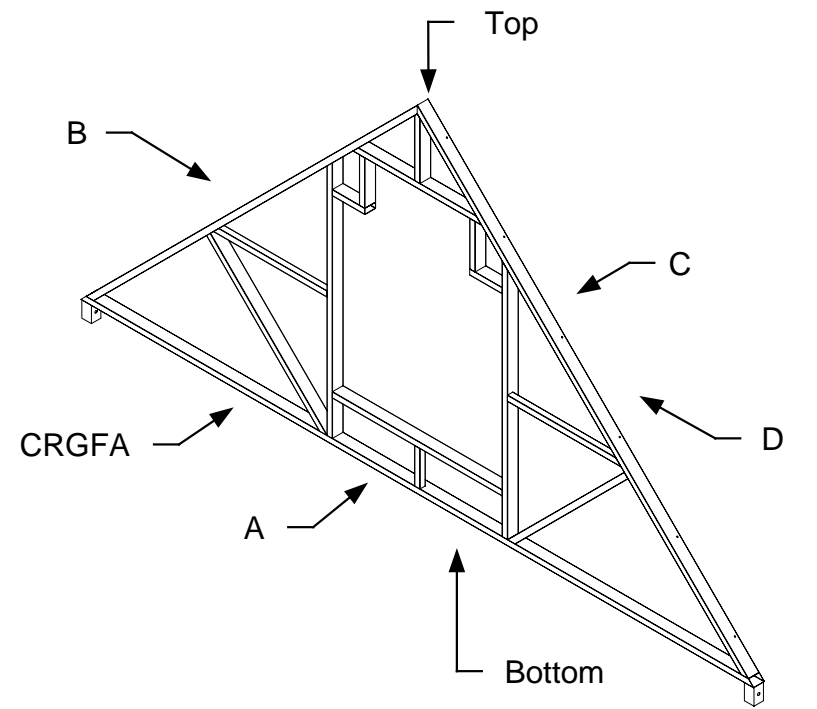
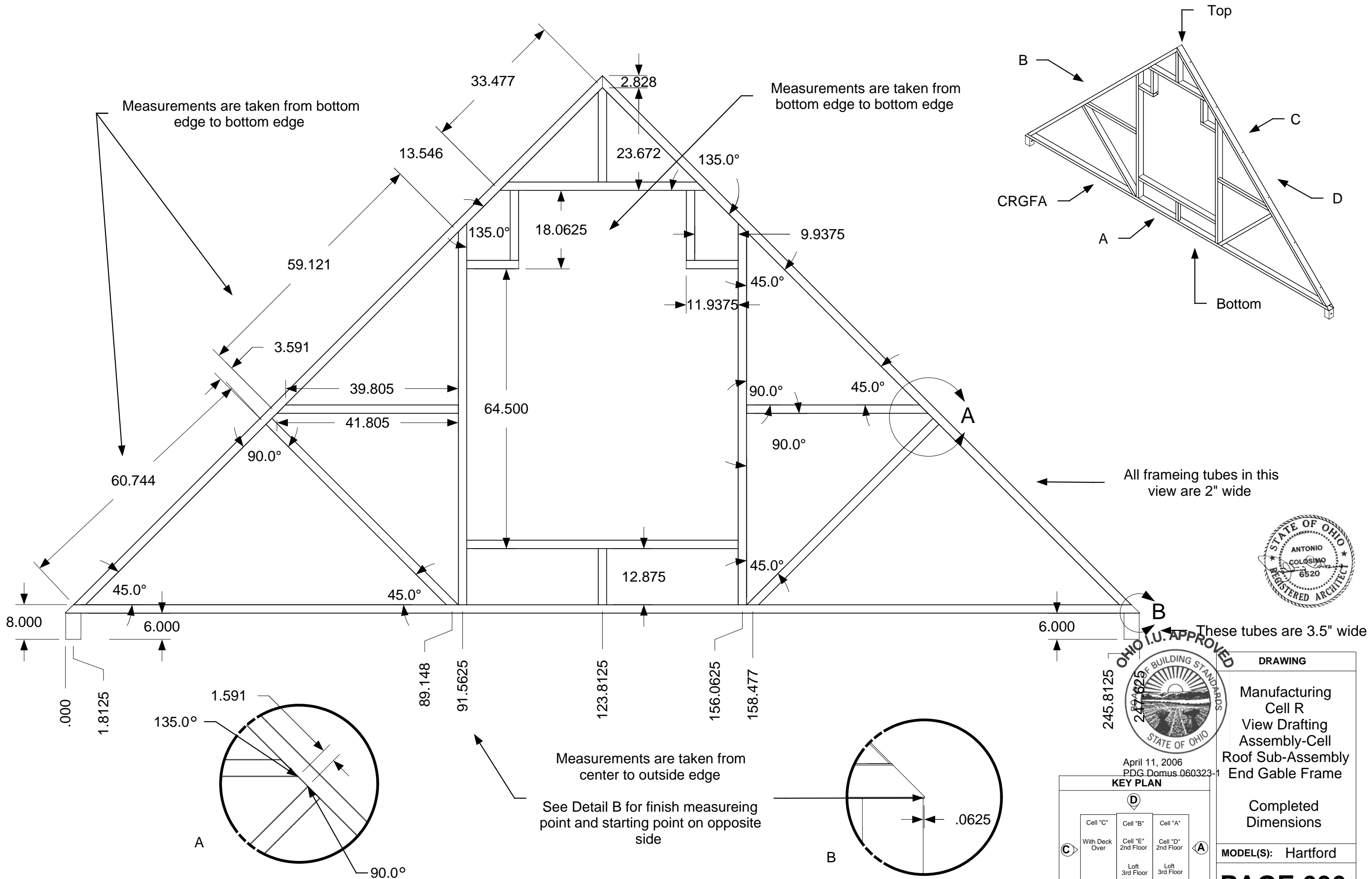

These tubes are 3.5" wide



April 11, 2006
PDG.Domus.060323-1

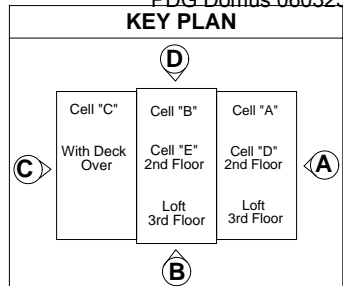

DRAWING	
Manufacturing Cell R	
View Drafting	
Assembly-Cell	
Roof Sub-Assembly	
End Gable Frame	
Completed Dimensions	
MODEL(S): Hartford	
PAGE 606	

Measurements are taken from center to outside edge
See Detail B for finish measuring point and starting point on opposite side

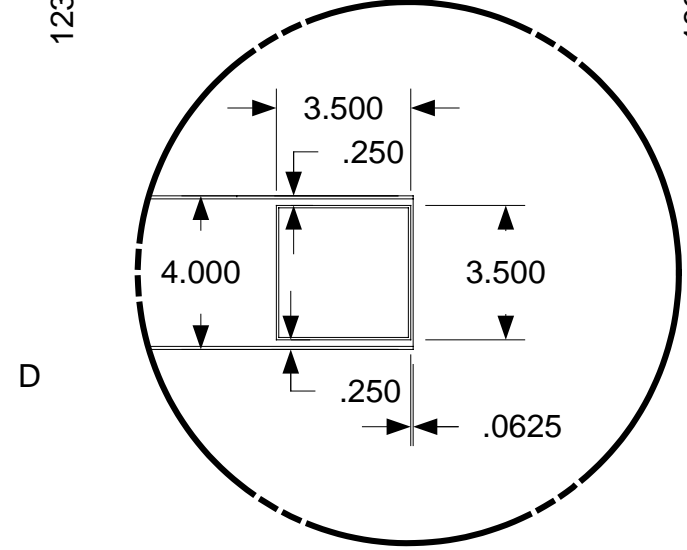
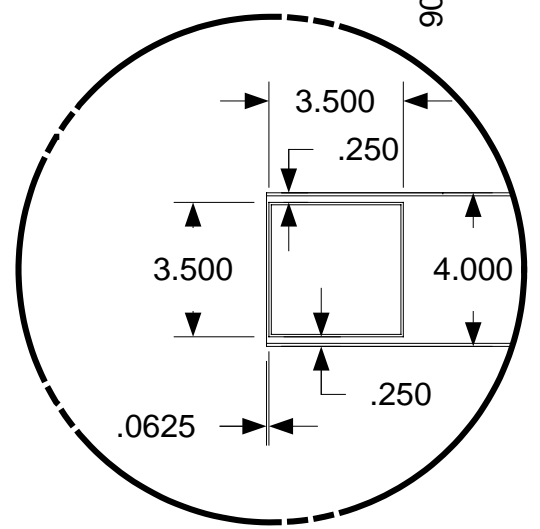
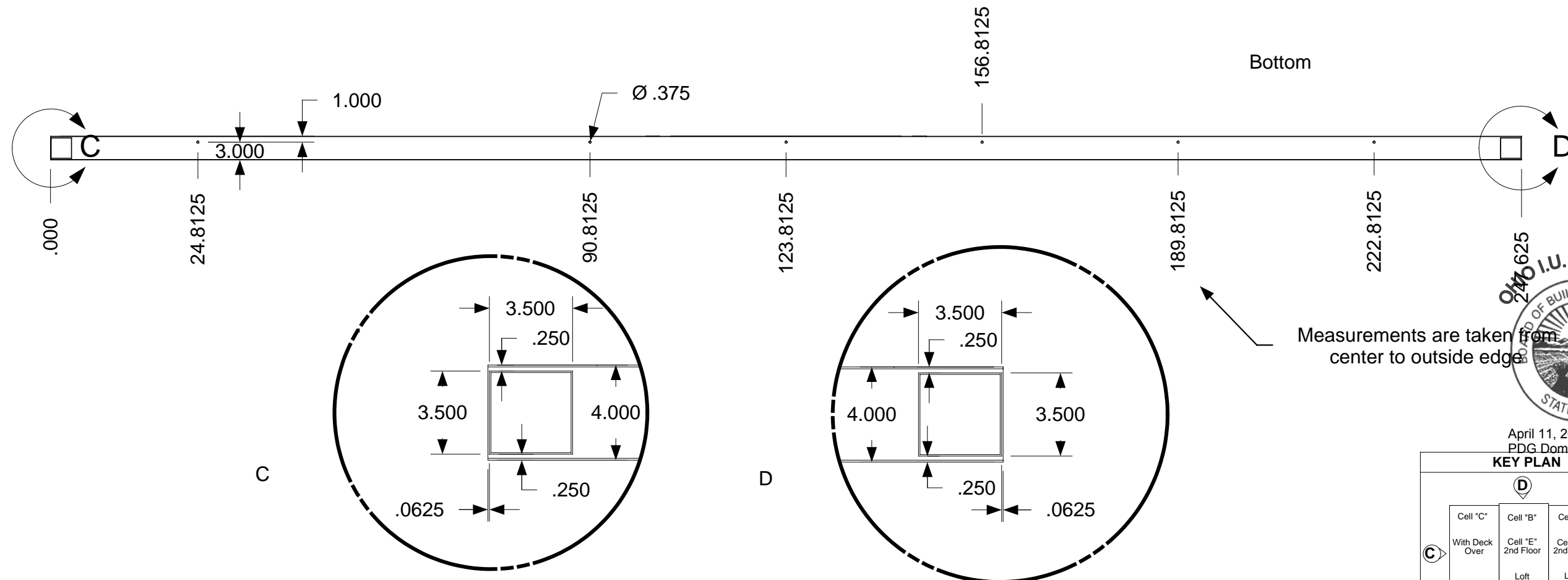
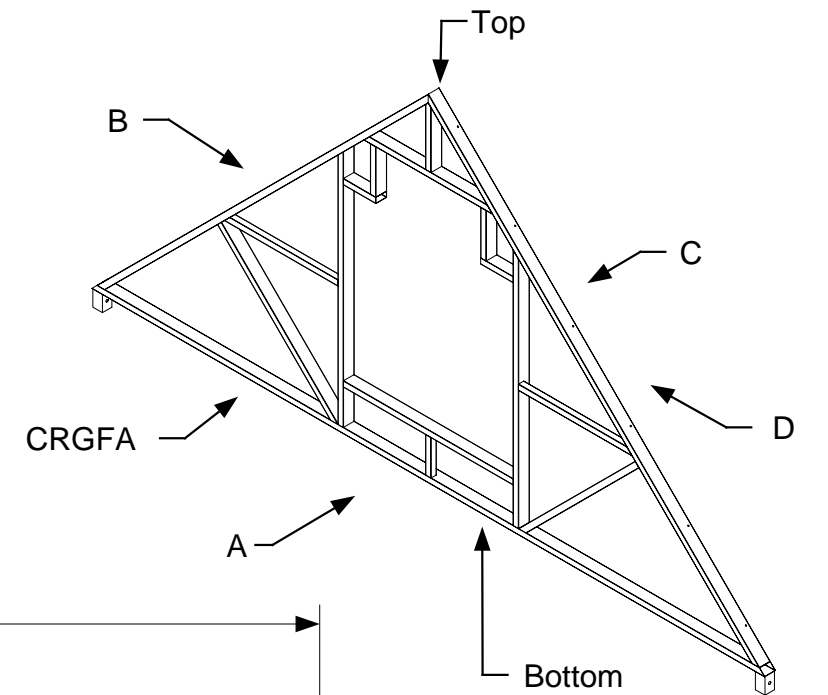
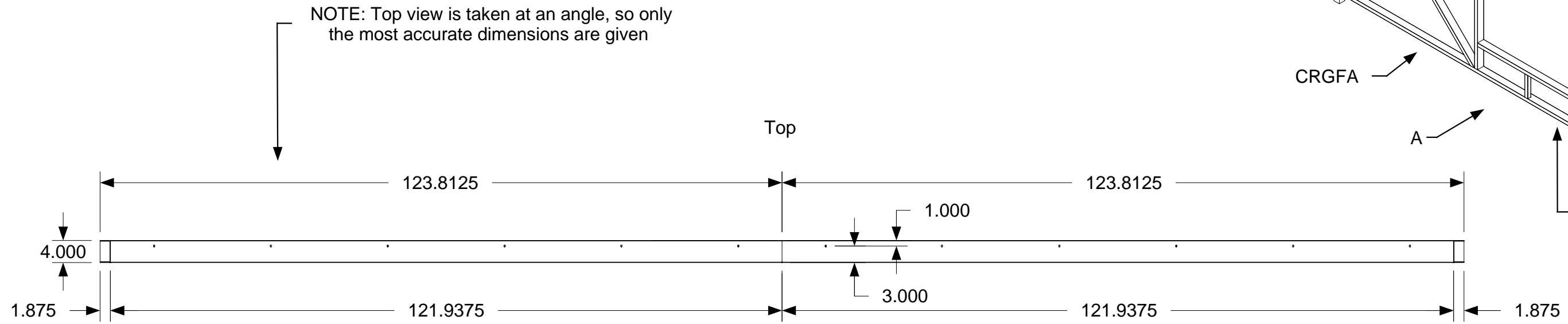

Measurements are taken from center to outside edge



April 11, 2006
PDG.Domus.060323-1

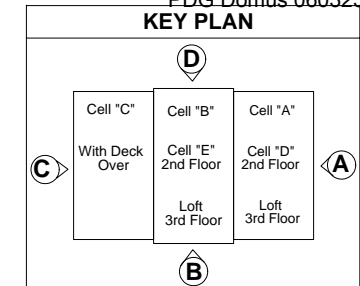

DRAWING
Cell R View Drafting Assembly-Cell Roof Sub-Assembly End Gable Frame
Completed Dimensions Detail 1
MODEL(S): Hartford
PAGE 607

NOTE: That both side views are taken at an angle

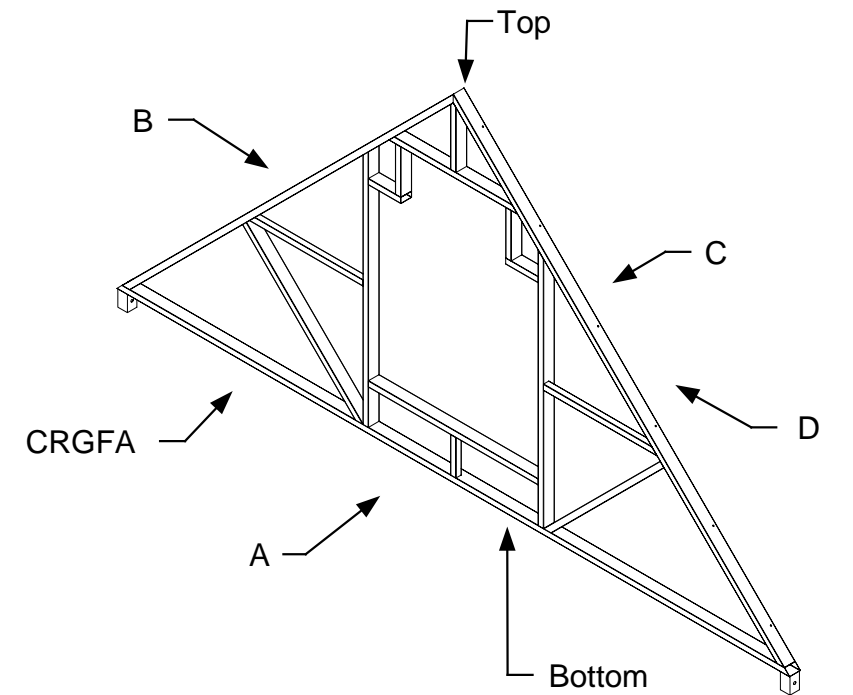
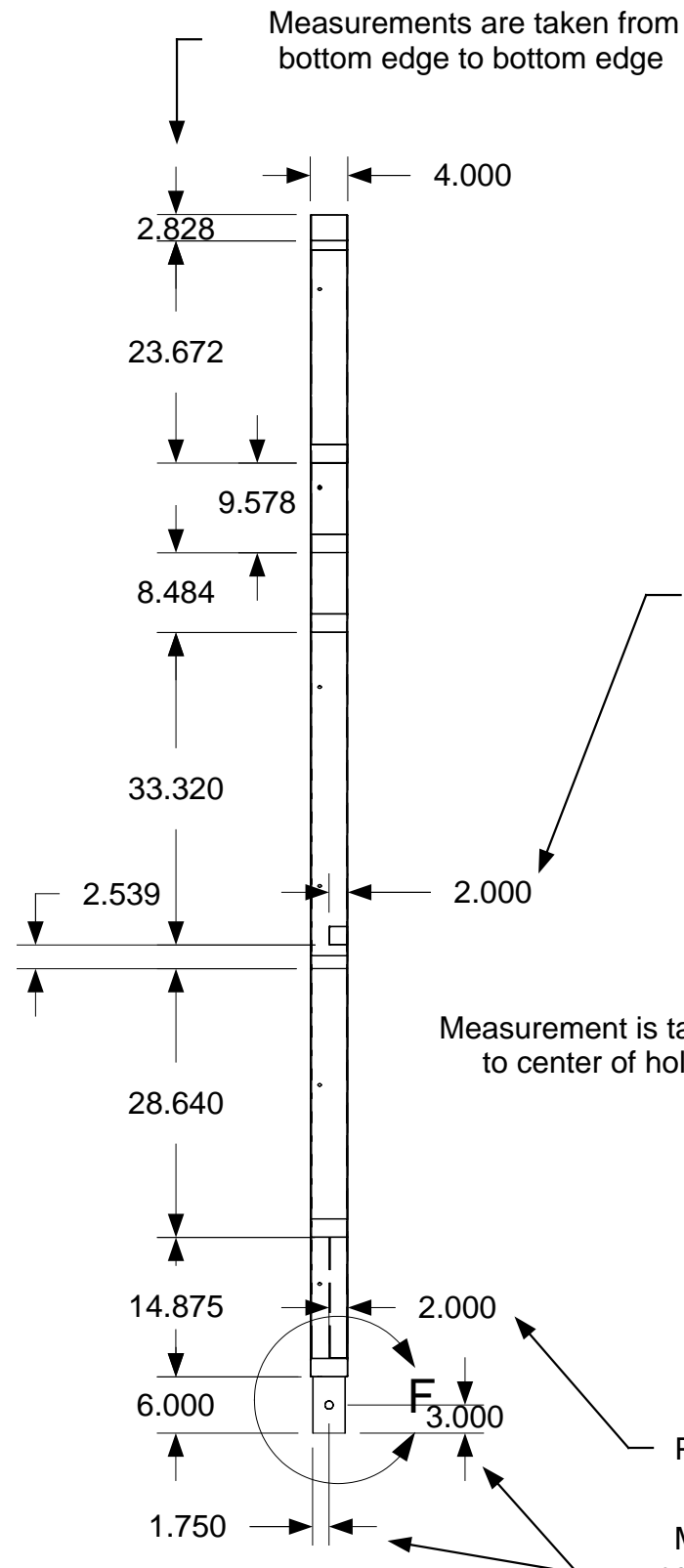
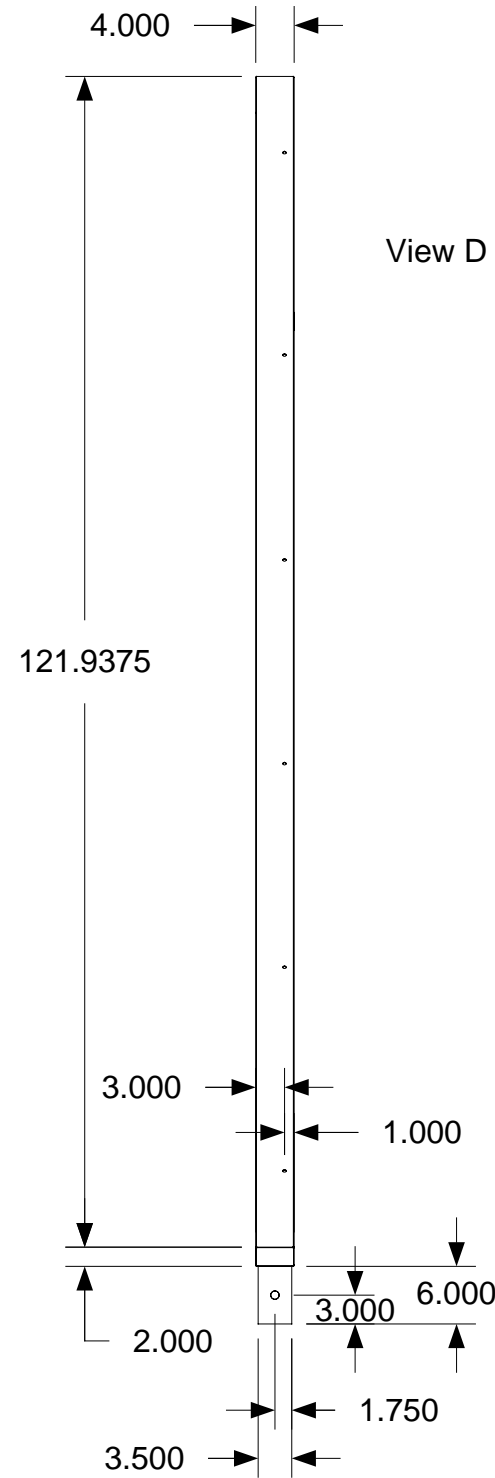

Placement of part CRGFA7 & CRGFA16

Measurement is taken from tube edge to center of hole diameter .375"

Placement of part CRGFA11

Measurements are taken from center of hole (.875") to outside edge of tube

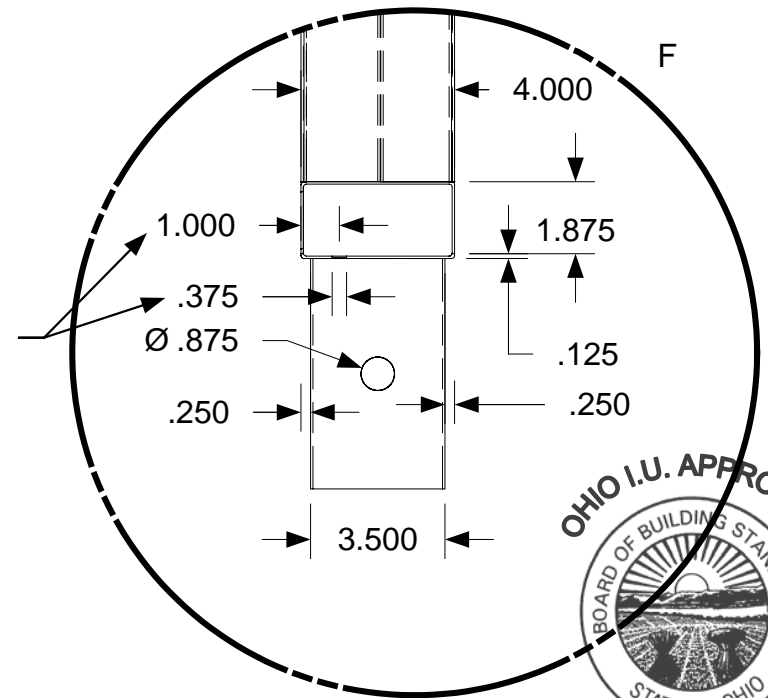

April 11, 2006
PDG.Domus.060323-1

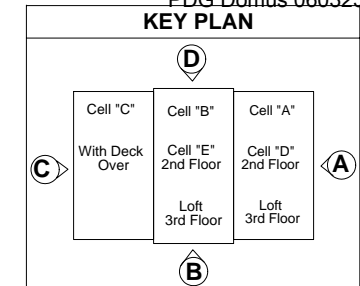

DRAWING

Cell R
View Drafting
Assembly-Cell
Roof Sub-Assembly
End Gable Frame

Completed
Dimensions
Detail 2

MODEL(S): Hartford

PAGE 608

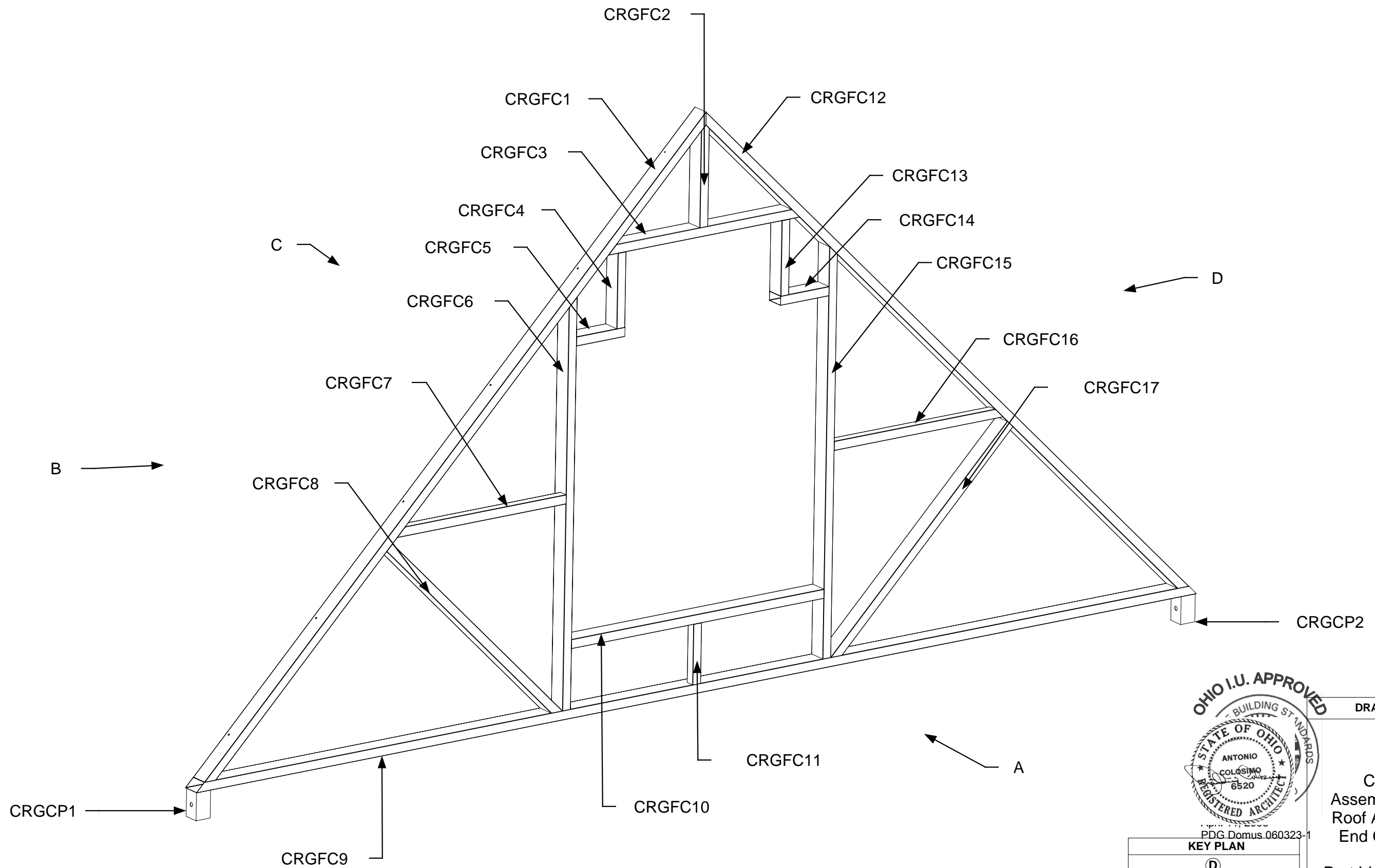

PDG Domus.060323-1

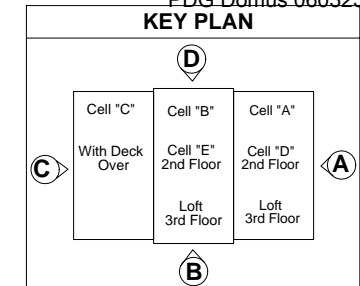

DRAWING
<p>Cell R Assembly-Roof Roof Assembly End Gable C</p> <p>Part Identification</p>
<p>MODEL(S): Hartford</p>
PAGE 609

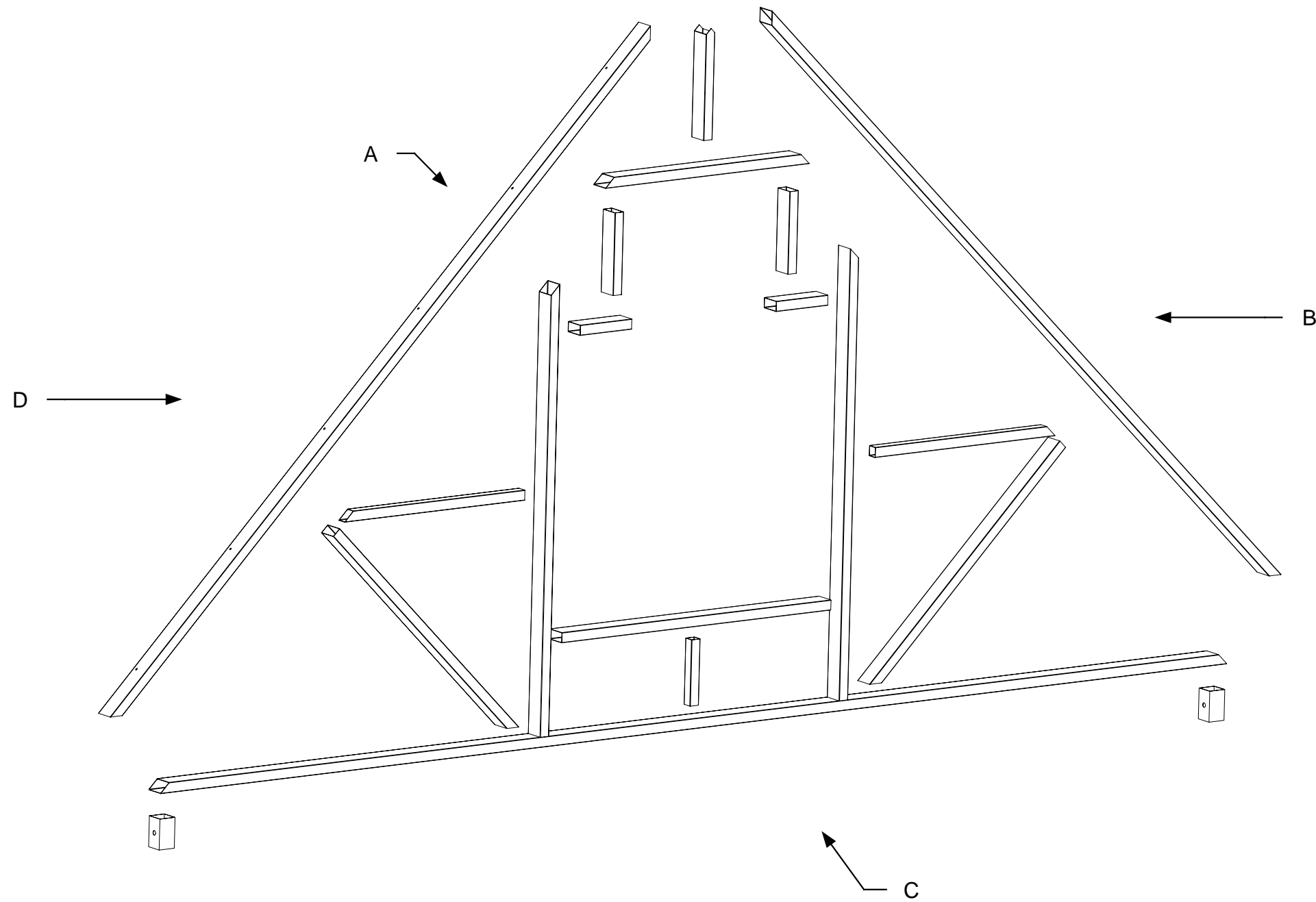

April 11, 2006
PDG.Domus.060323-1

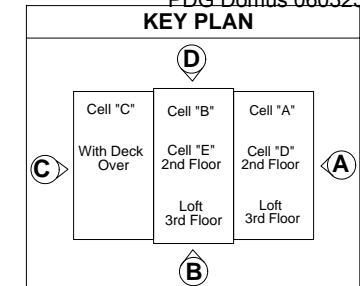

DRAWING
Cell R Assembly-Roof Roof Assembly End Gable C Exploded View
MODEL(S): Hartford
PAGE 610

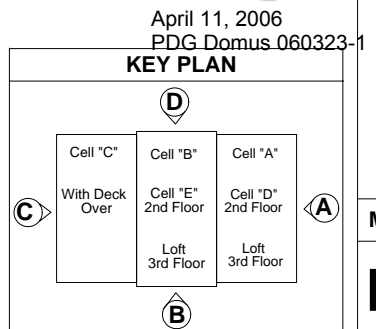
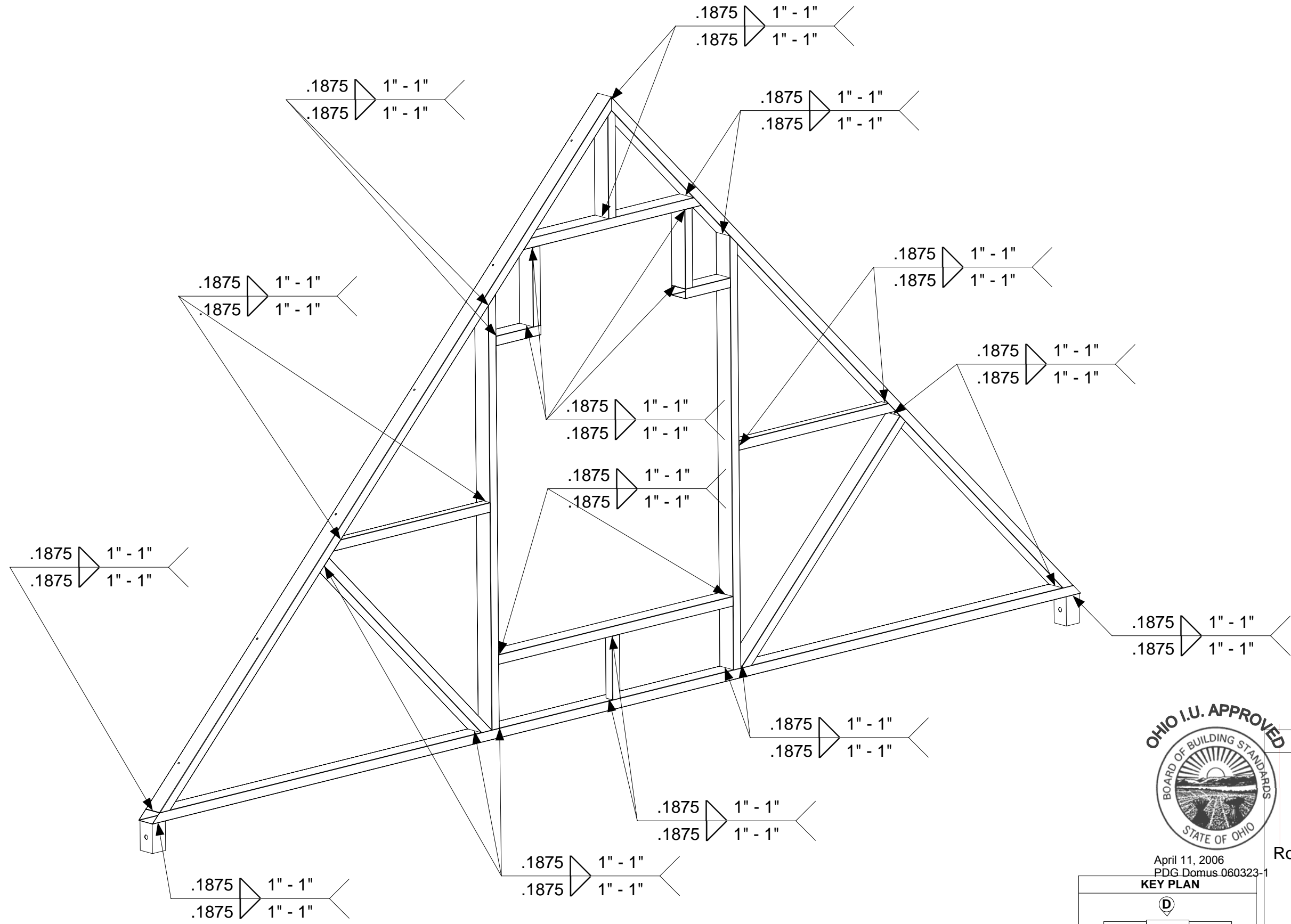

DRAWING

Cell R
Assembly
Roof Sub-assembly
End Gable C
Welding

MODEL(S): Hartford

PAGE 611

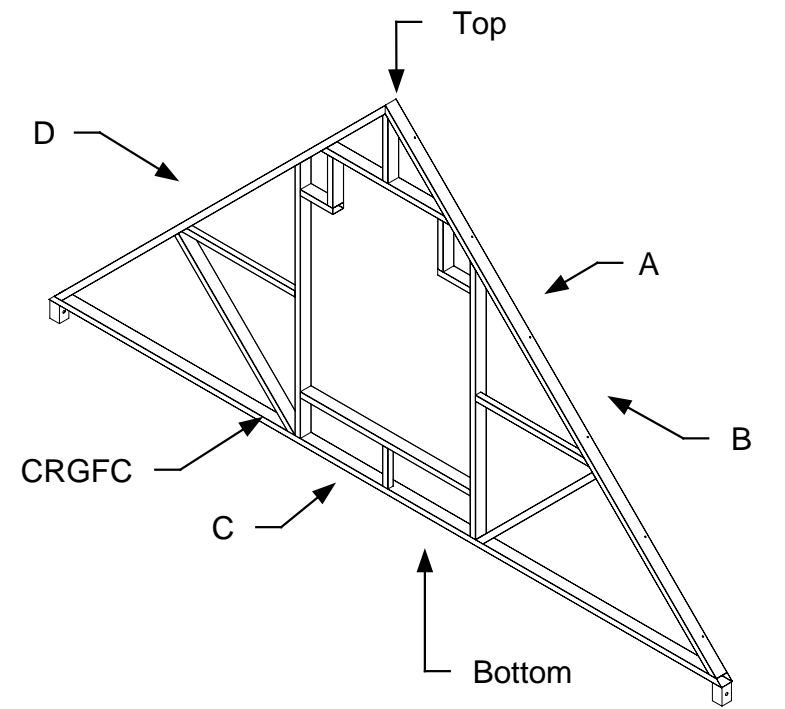
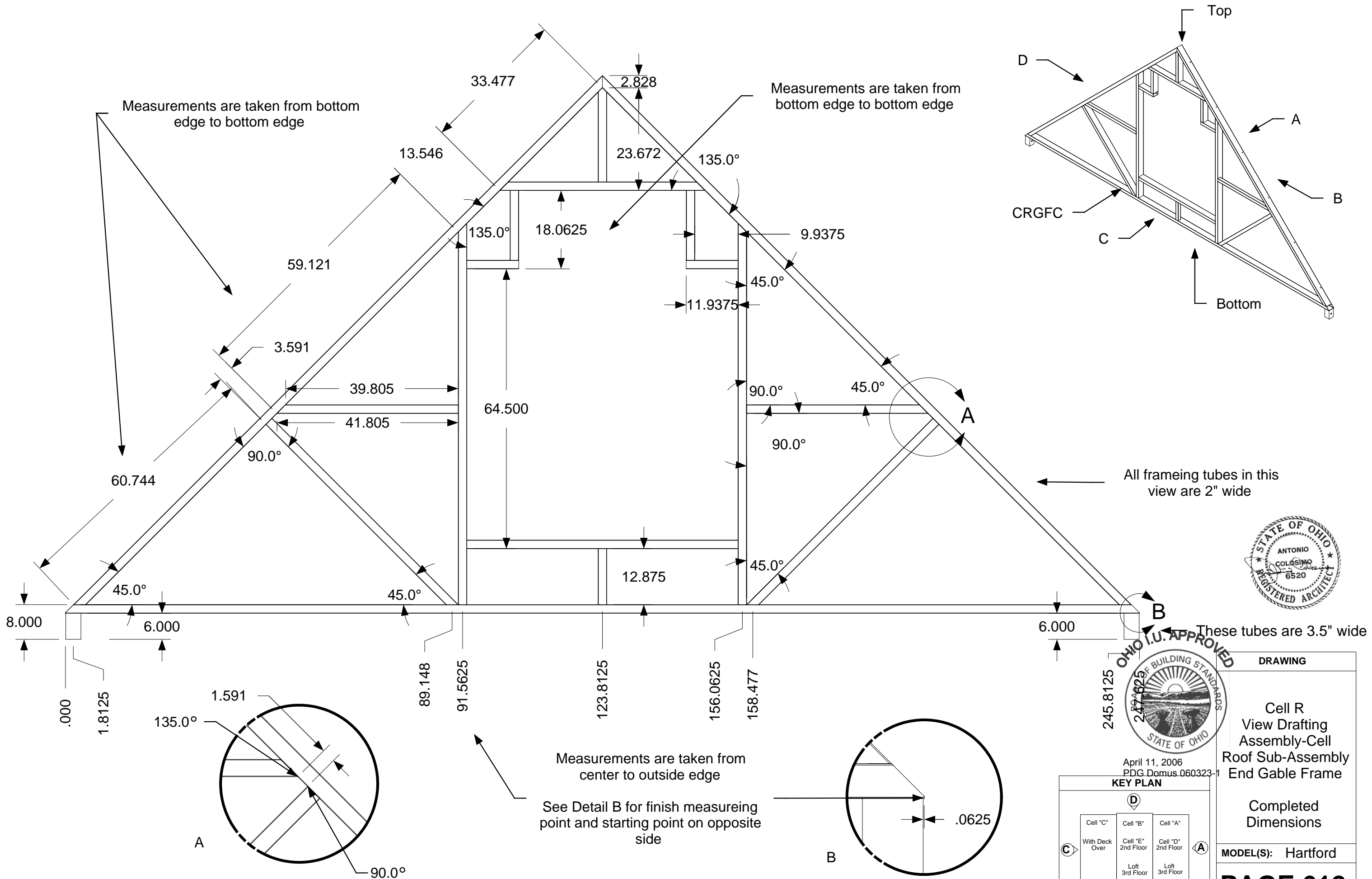

These tubes are 3.5" wide



April 11, 2006
PDG.Domus.060323-1

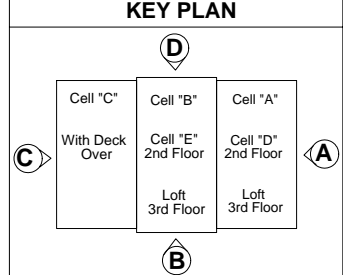

DRAWING	
Cell R View Drafting Assembly-Cell Roof Sub-Assembly End Gable Frame	
Completed Dimensions	
MODEL(S): Hartford	
PAGE 612	

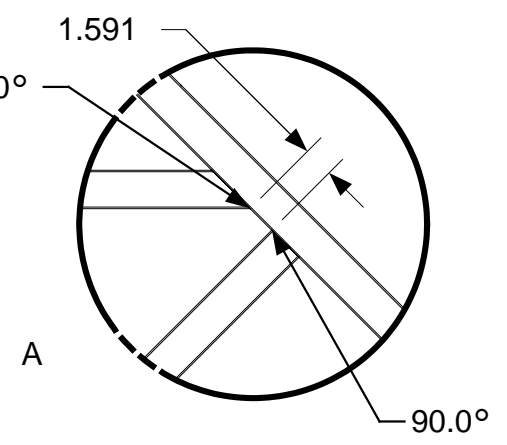

Measurements are taken from center to outside edge
See Detail B for finish measuring point and starting point on opposite side

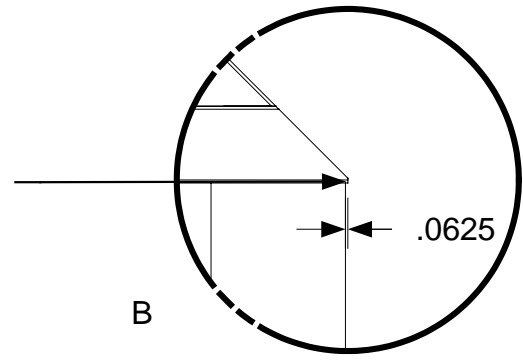

NOTE: Top view is taken at an angle, so only the most accurate dimensions are given

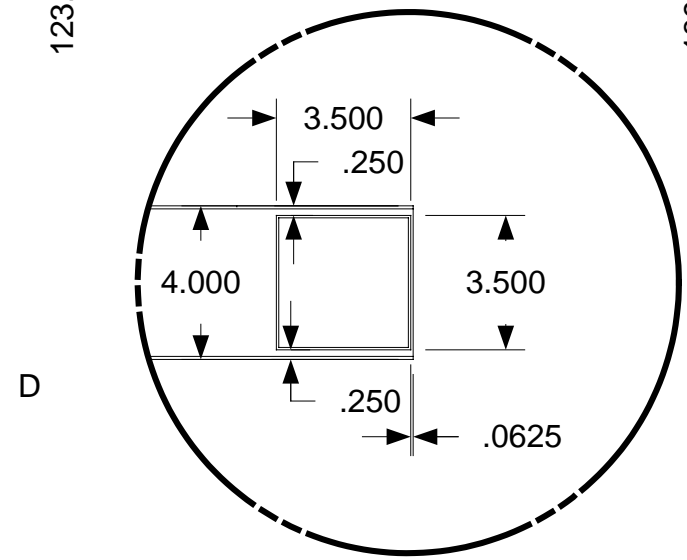
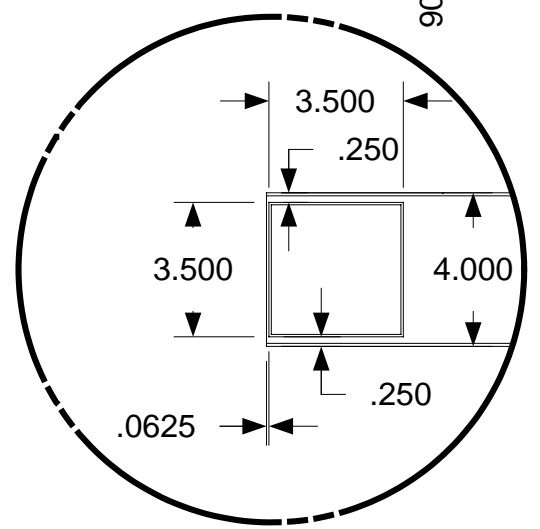
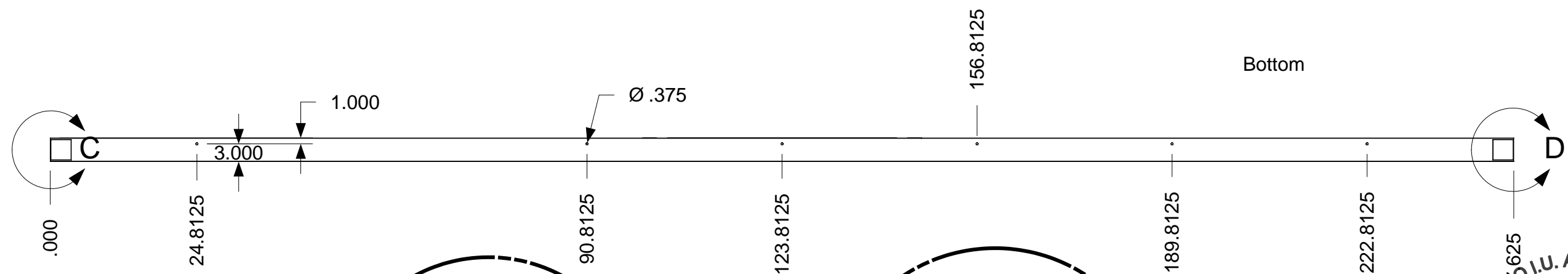
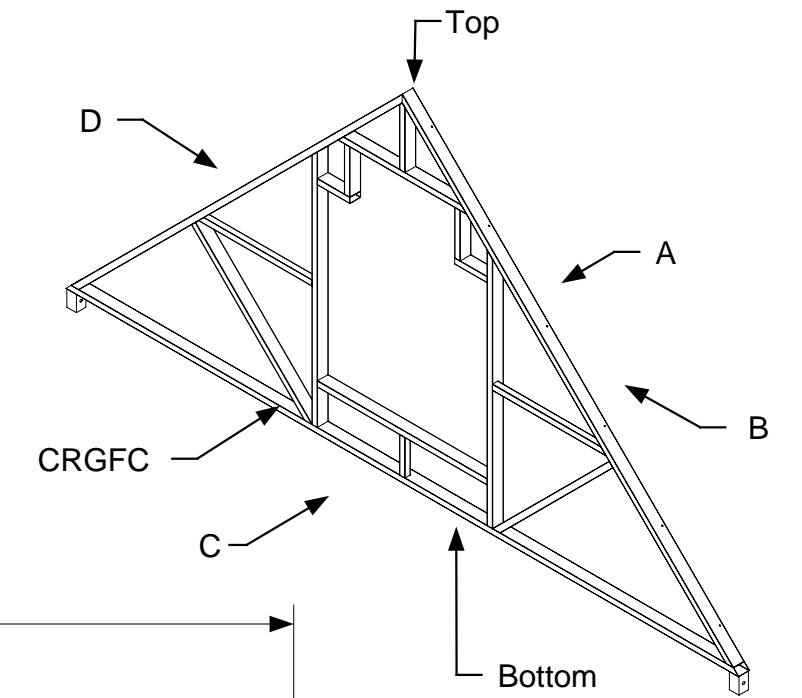
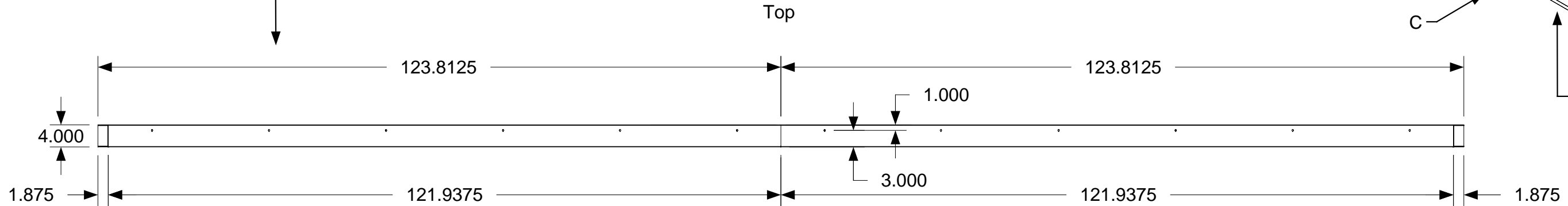

Measurements are taken from center to outside edge



April 11, 2006
PDG Domus.060323-1

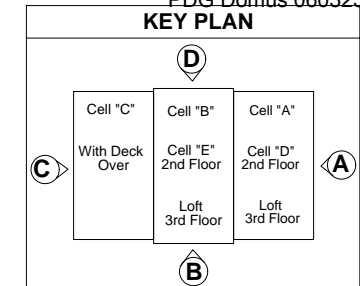

DRAWING
Cell R View Drafting Assembly-Cell Roof Sub-Assembly End Gable Frame
Completed Dimensions Detail 1
MODEL(S): Hartford
PAGE 613

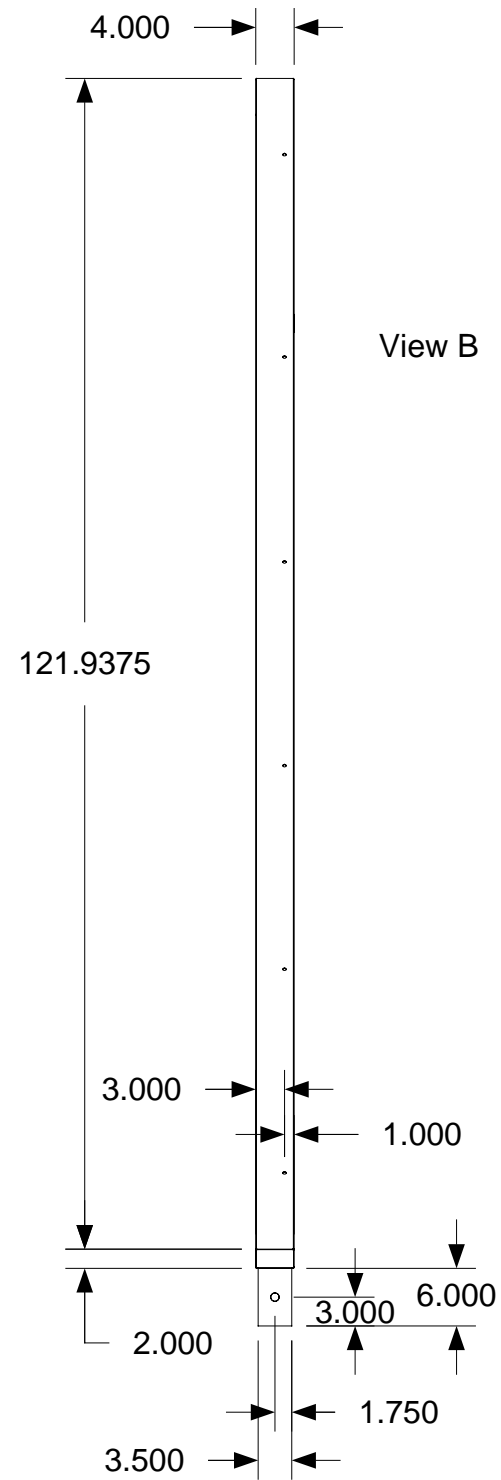

NOTE: That both side views are taken at an angle

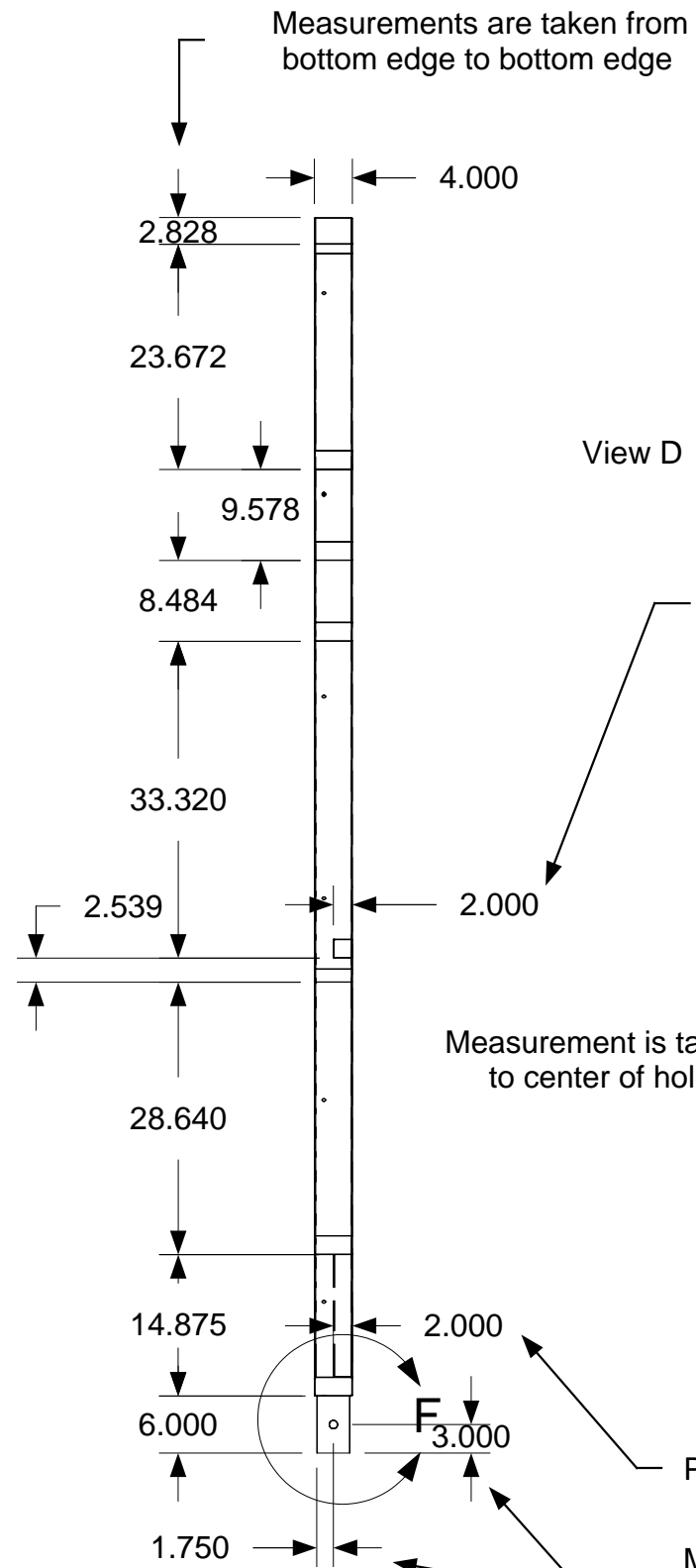

Placement of part CRGFC7 & CRGFC16

Measurement is taken from tube edge to center of hole diameter .375"

Placement of part CRGFC11

Measurements are taken from center of hole (.875") to outside edge of tube

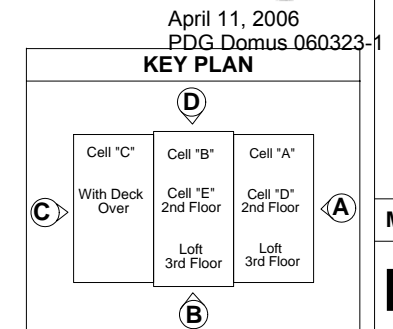
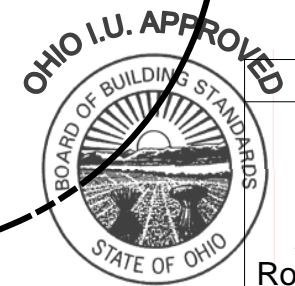
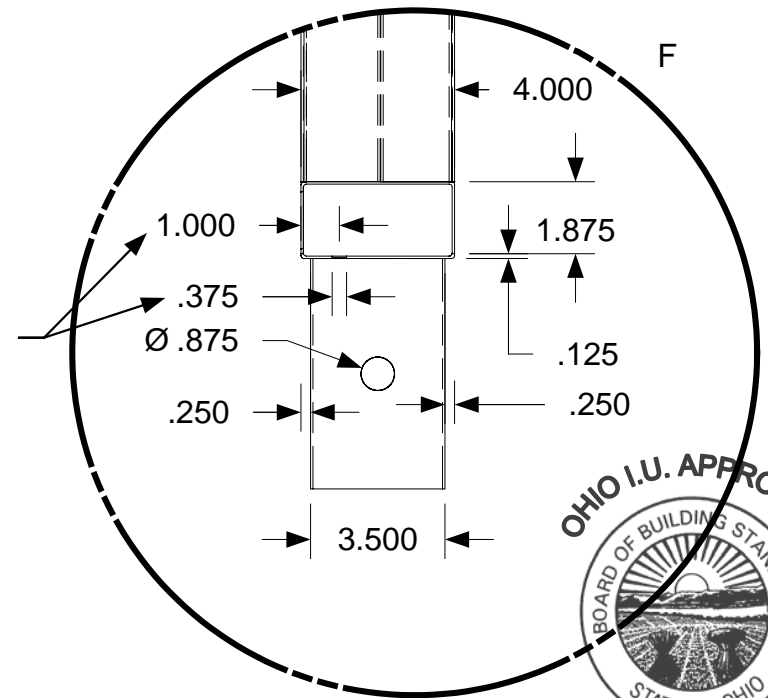
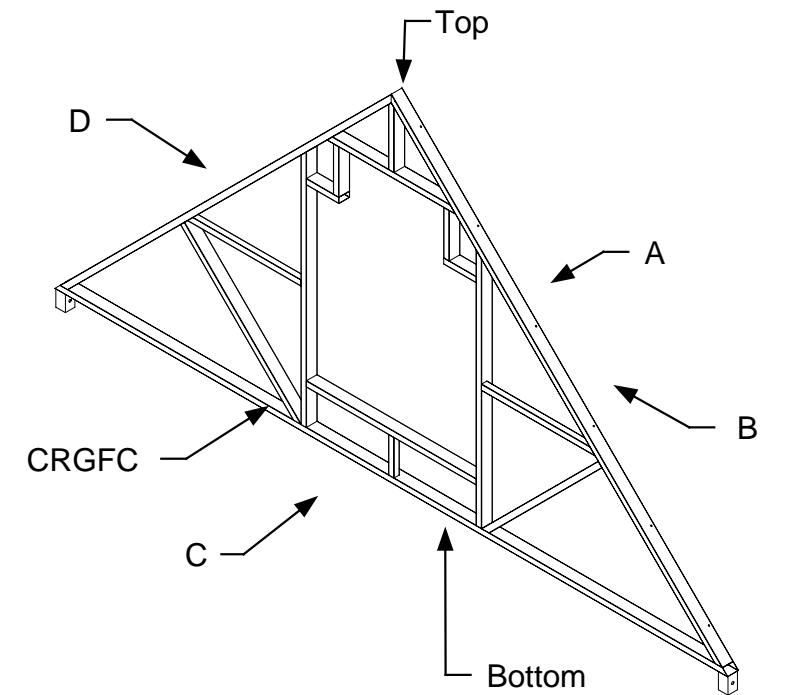

DRAWING

Cell R
View Drafting
Assembly-Cell
Roof Sub-Assembly
End Gable Frame

Completed
Dimensions
Detail 2

MODEL(S): Hartford

PAGE 614

April 11, 2006
PDG.Domus.060323-1

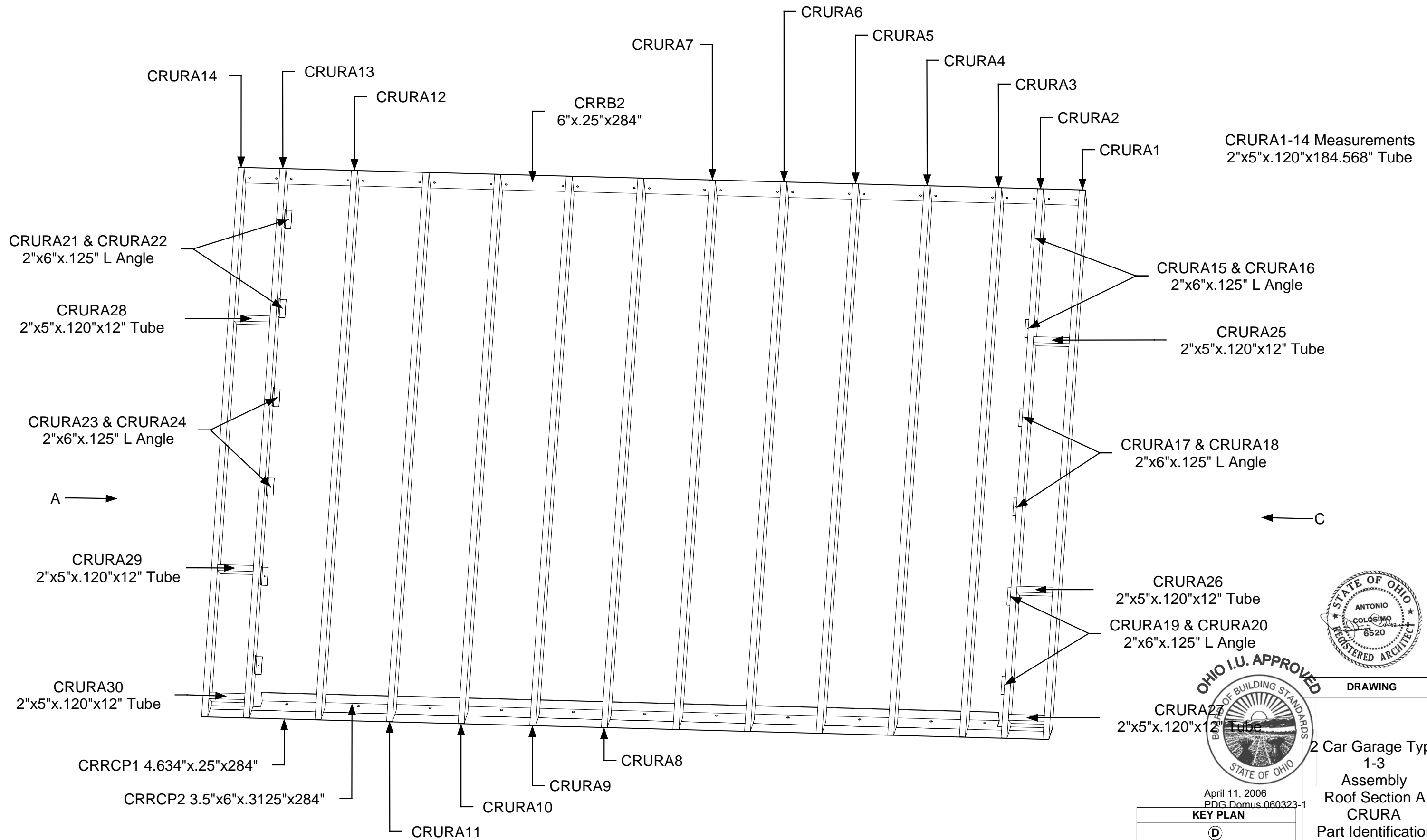

DRAWING

2 Car Garage Type
1-3
Assembly
Roof Section A
CRURA
Part Identification

MODEL(S): Hartford

PAGE 615

April 11, 2006
PDG.Domus.060323-1

KEY PLAN

Cell "C" With Deck Over	Cell "B" Cell "E" 2nd Floor	Cell "A" Cell "D" 2nd Floor
	Loft 3rd Floor	Loft 3rd Floor

SIDE D, VIEW D

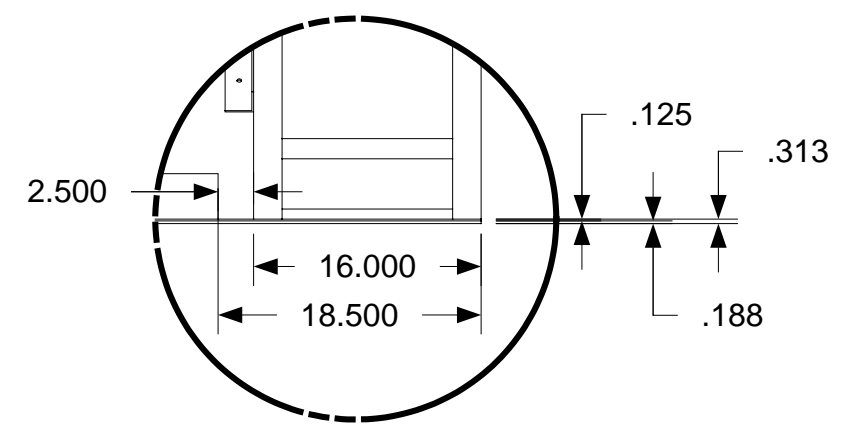
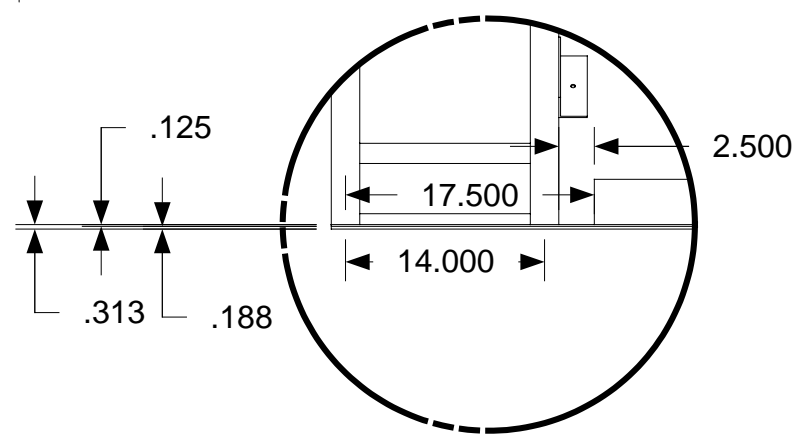
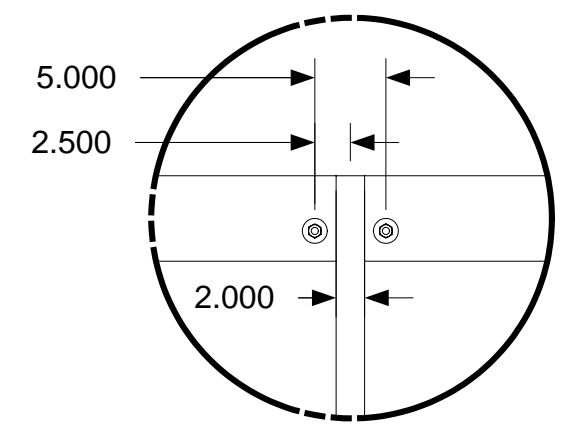
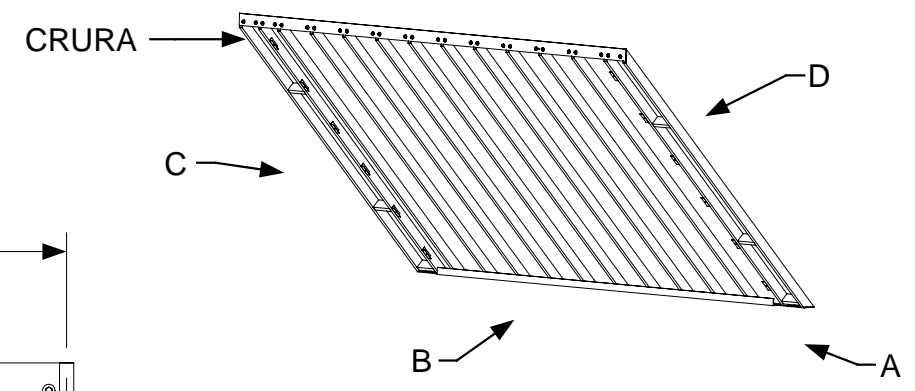
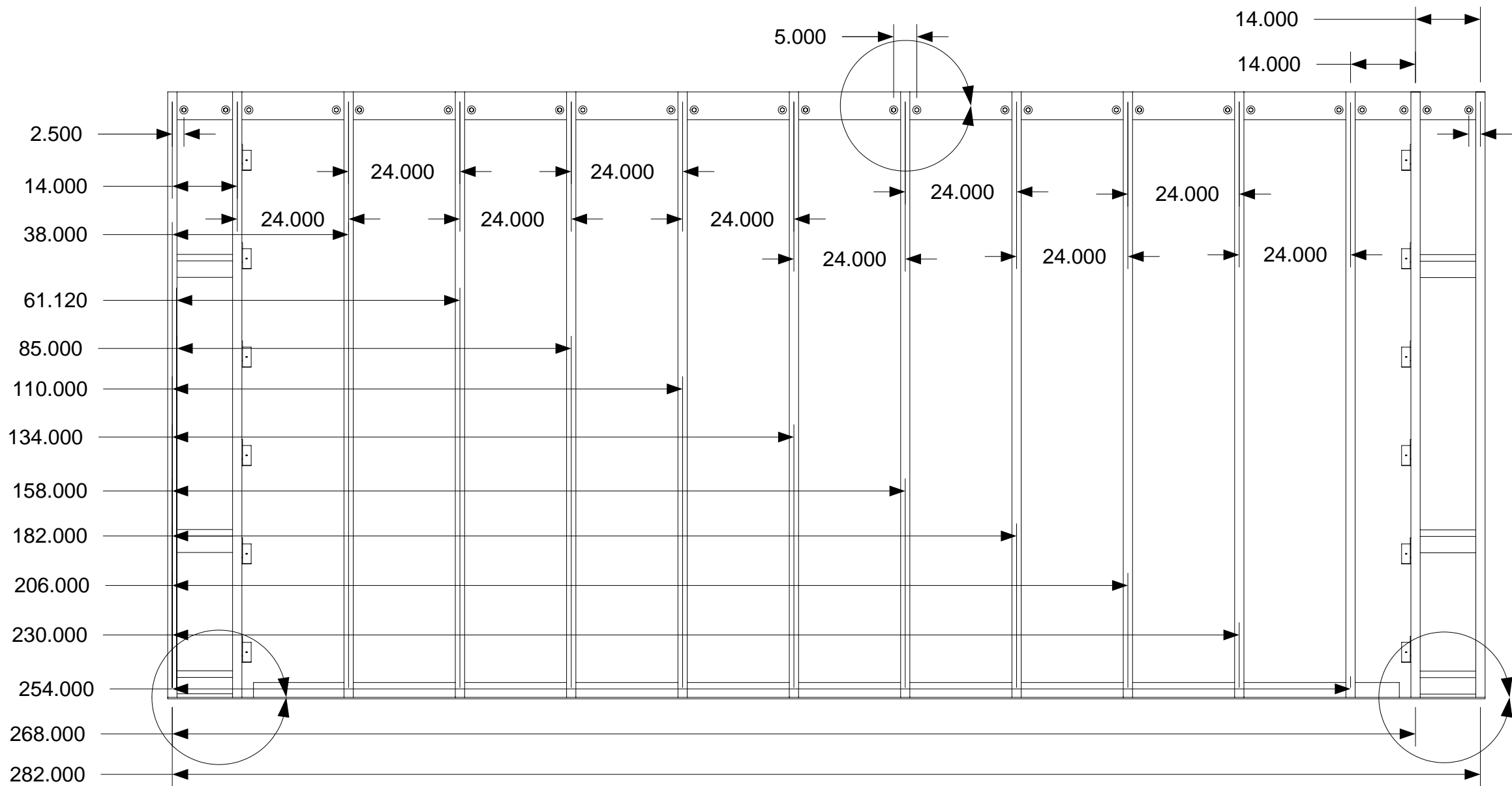

April 11, 2006
PDG.Domus.060323-1

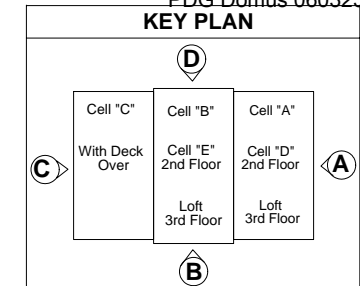

DRAWING

2 Car Garage Type
1-3
Assembly-Cell
Roof Section A
CRURA
Side D View D

MODEL(S): Hartford

PAGE 616

SIDE D, VIEW C

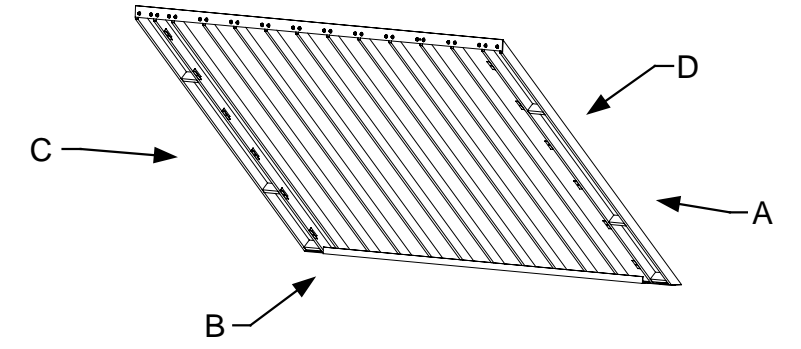
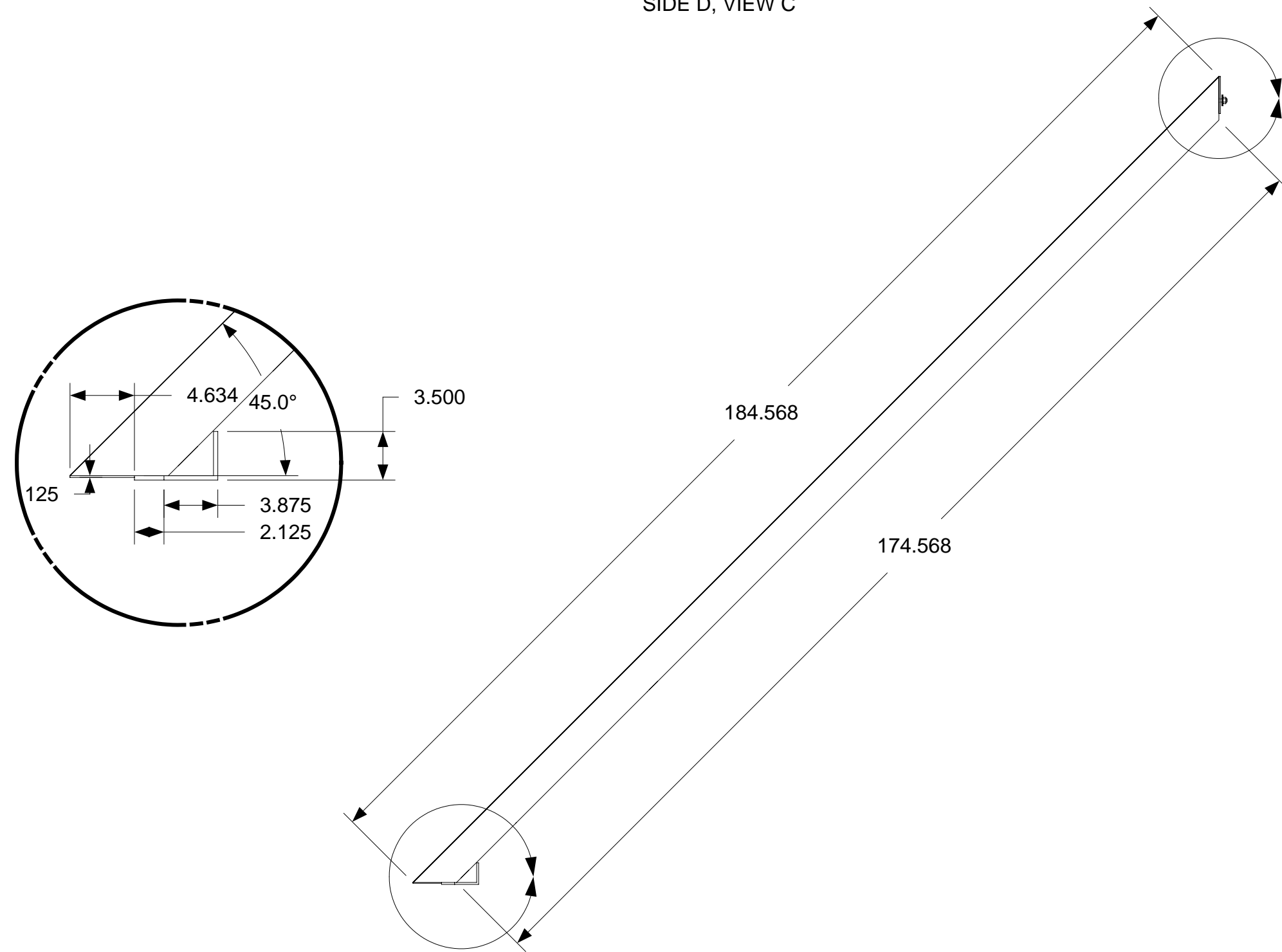

April 11, 2006
PDG.Domus.060323-1

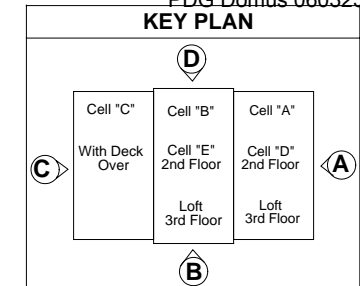

DRAWING
2 Car Garage Type 1-3 Assembly- Roof Section A Side D, View C
MODEL(S): Hartford
PAGE 617

SIDE D, TOP VIEW

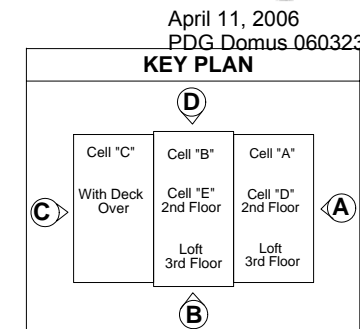
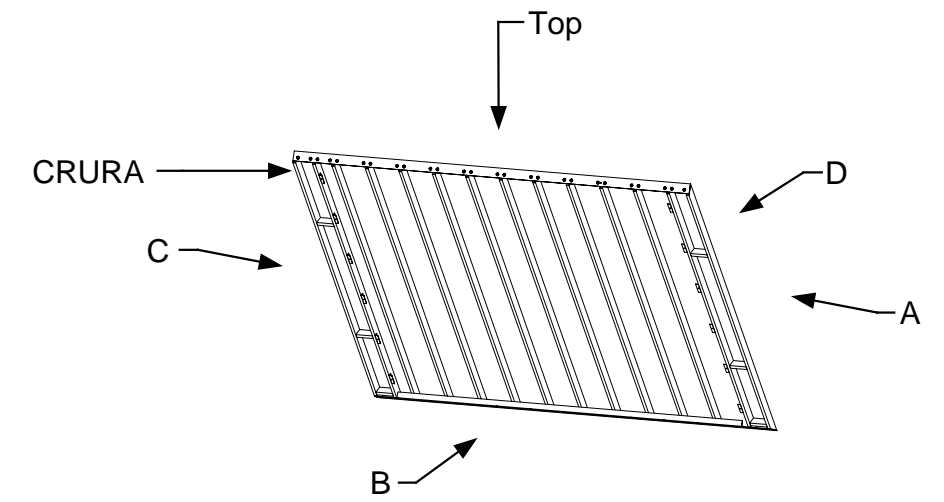
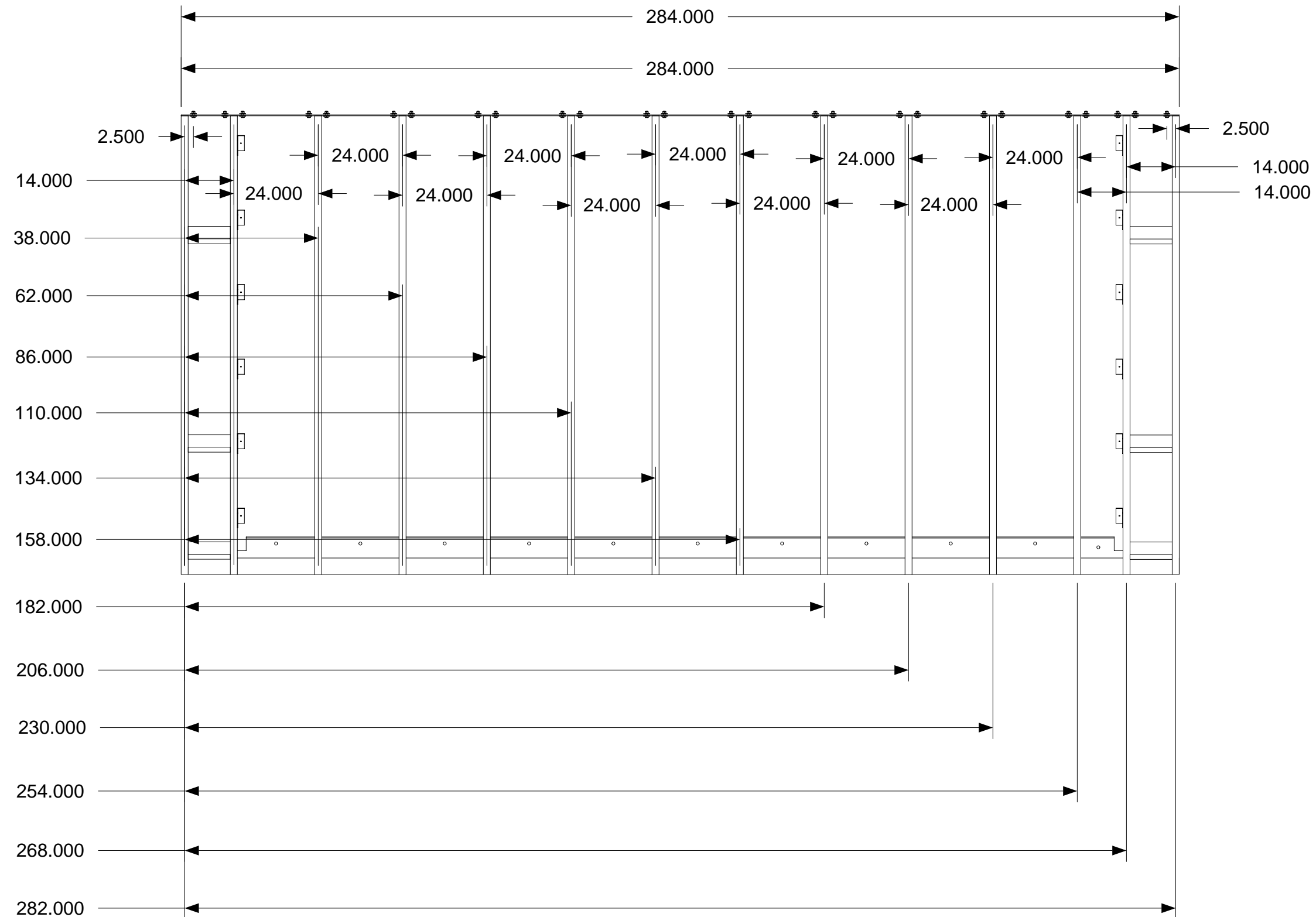

DRAWING
 2 Car Garage Type 1-3
 Assembly-Roof Section A
 Side D, Top View
 MODEL(S): Hartford
PAGE 618

April 11, 2006
 PDG.Domus.060323-1
KEY PLAN

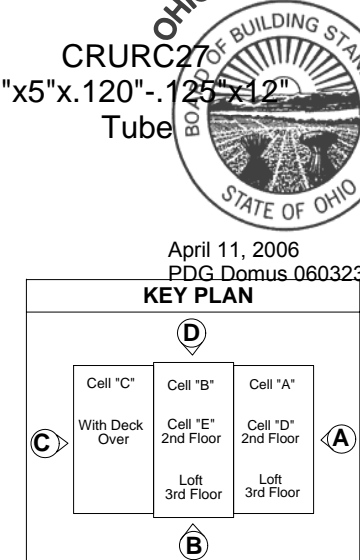
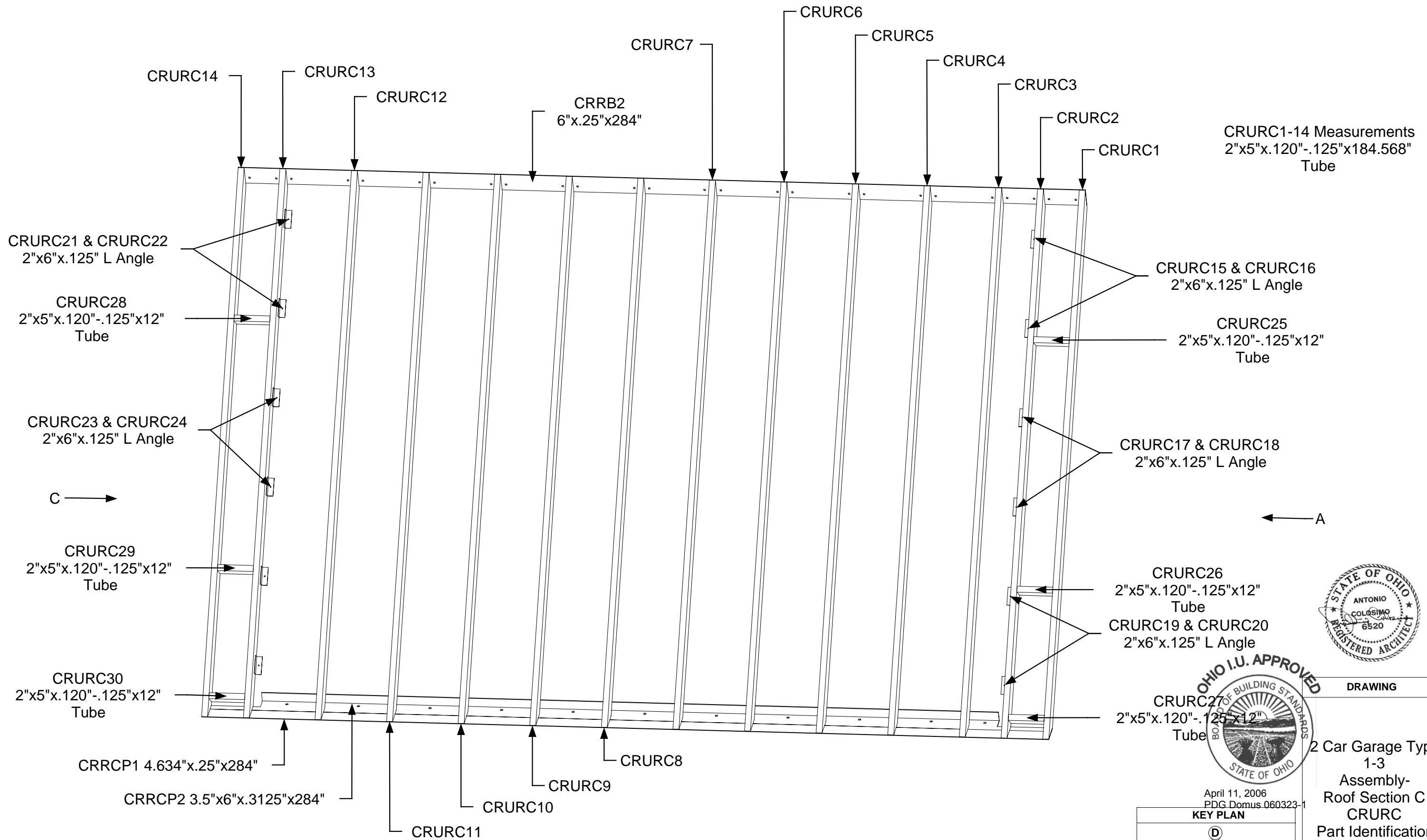

DRAWING

2 Car Garage Type
1-3
Assembly-
Roof Section C
CRURC
Part Identification

MODEL(S): Hartford

PAGE 619

April 11, 2006
PDG.Domus.060323-1

SIDE D, VIEW D

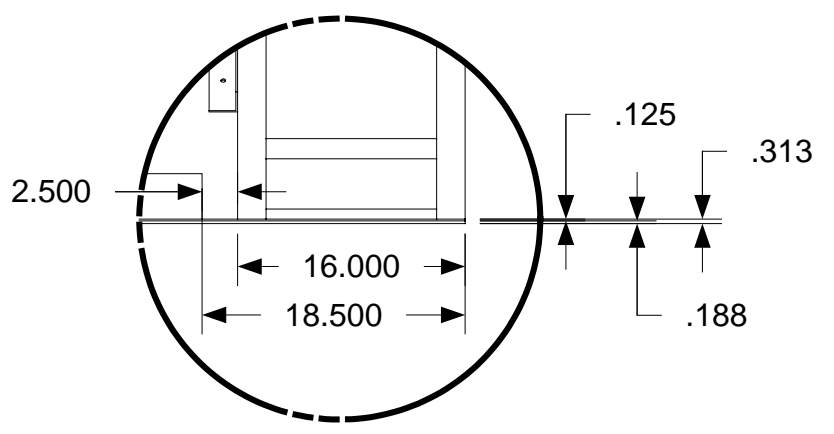
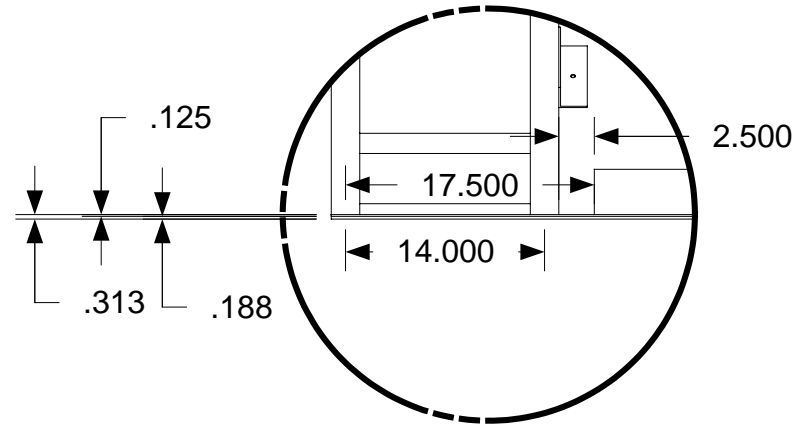
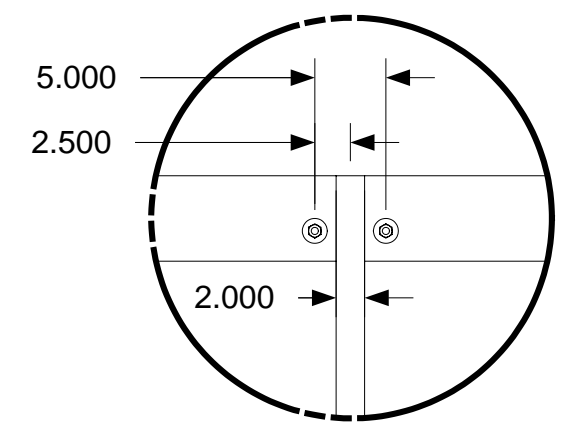
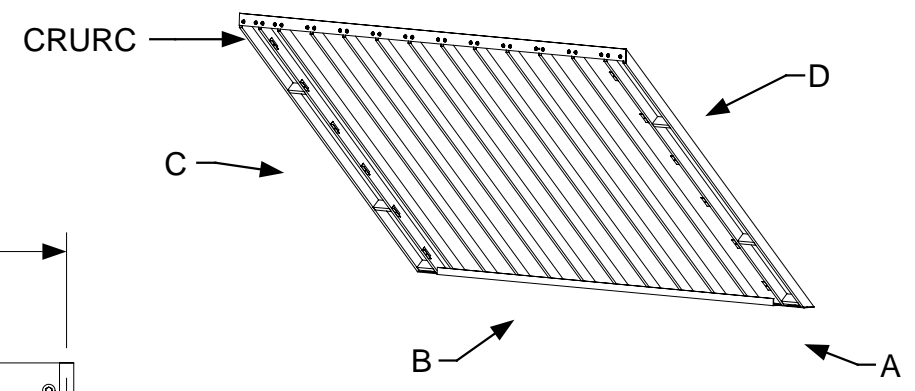
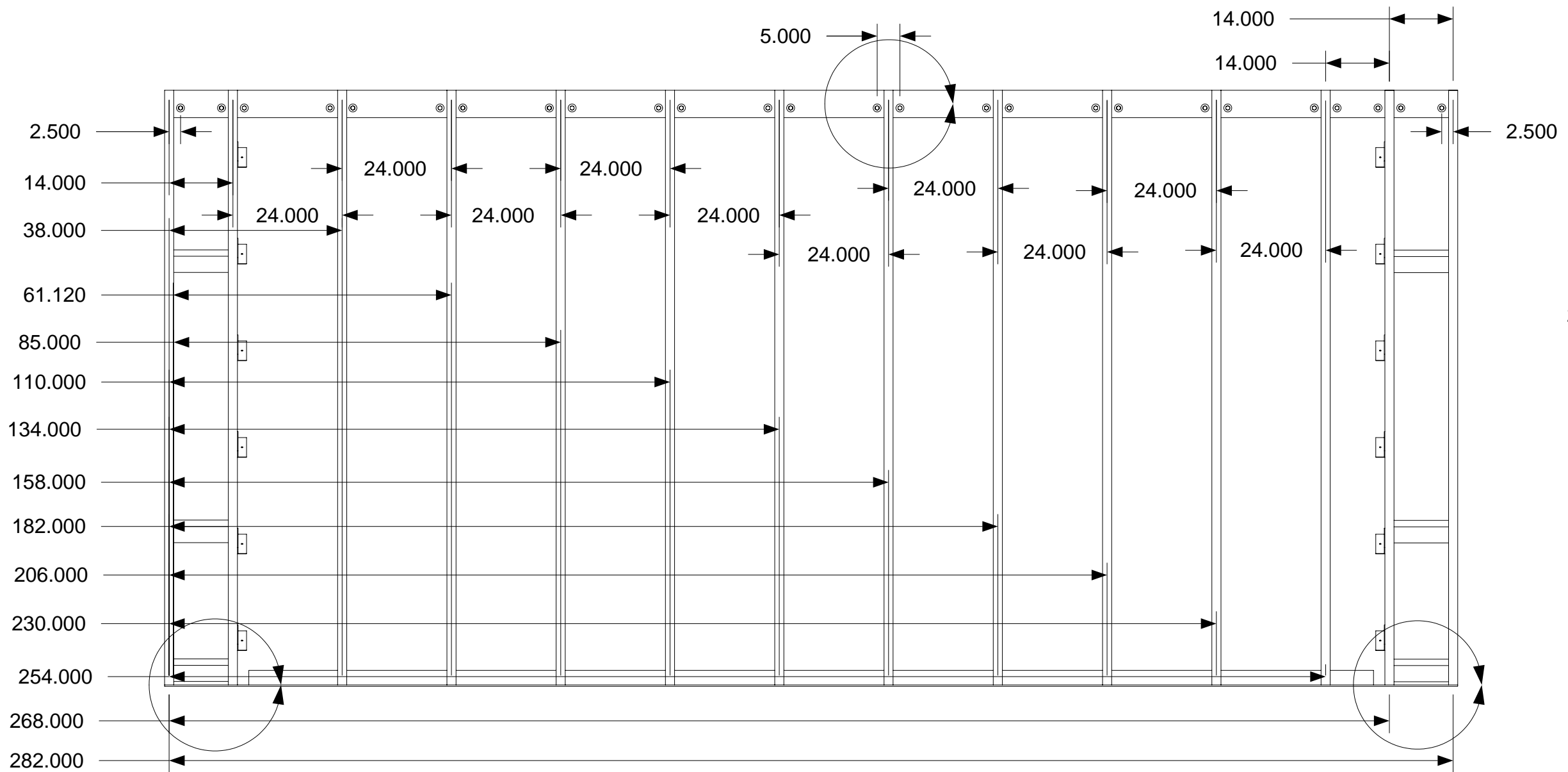

April 11, 2006
PDG.Domus.060323-1

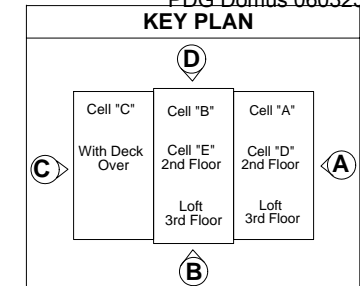

DRAWING

2 Car Garage Type
1-3
Assembly-
Roof Section C
Side D, View D

MODEL(S): Hartford

PAGE 620

SIDE D, VIEW C

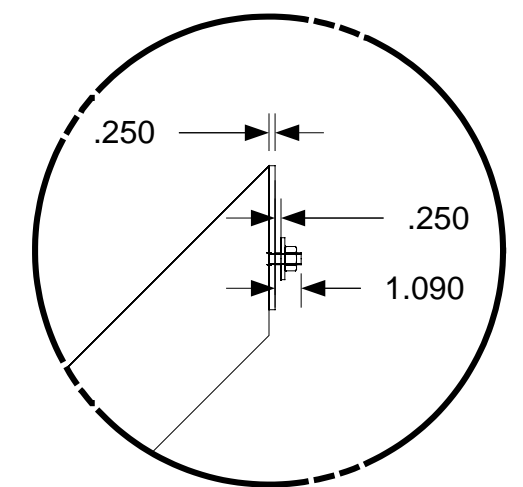
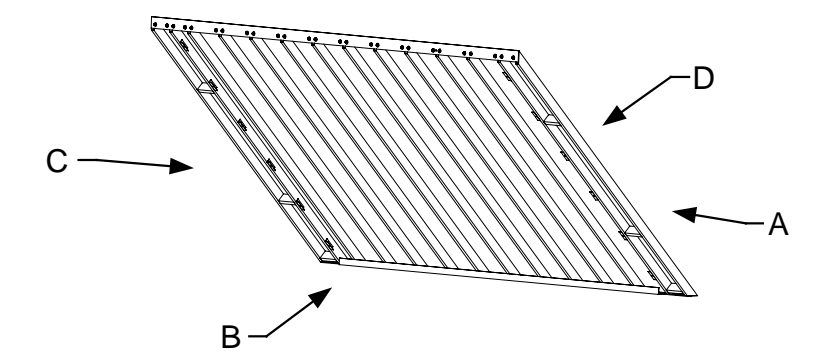
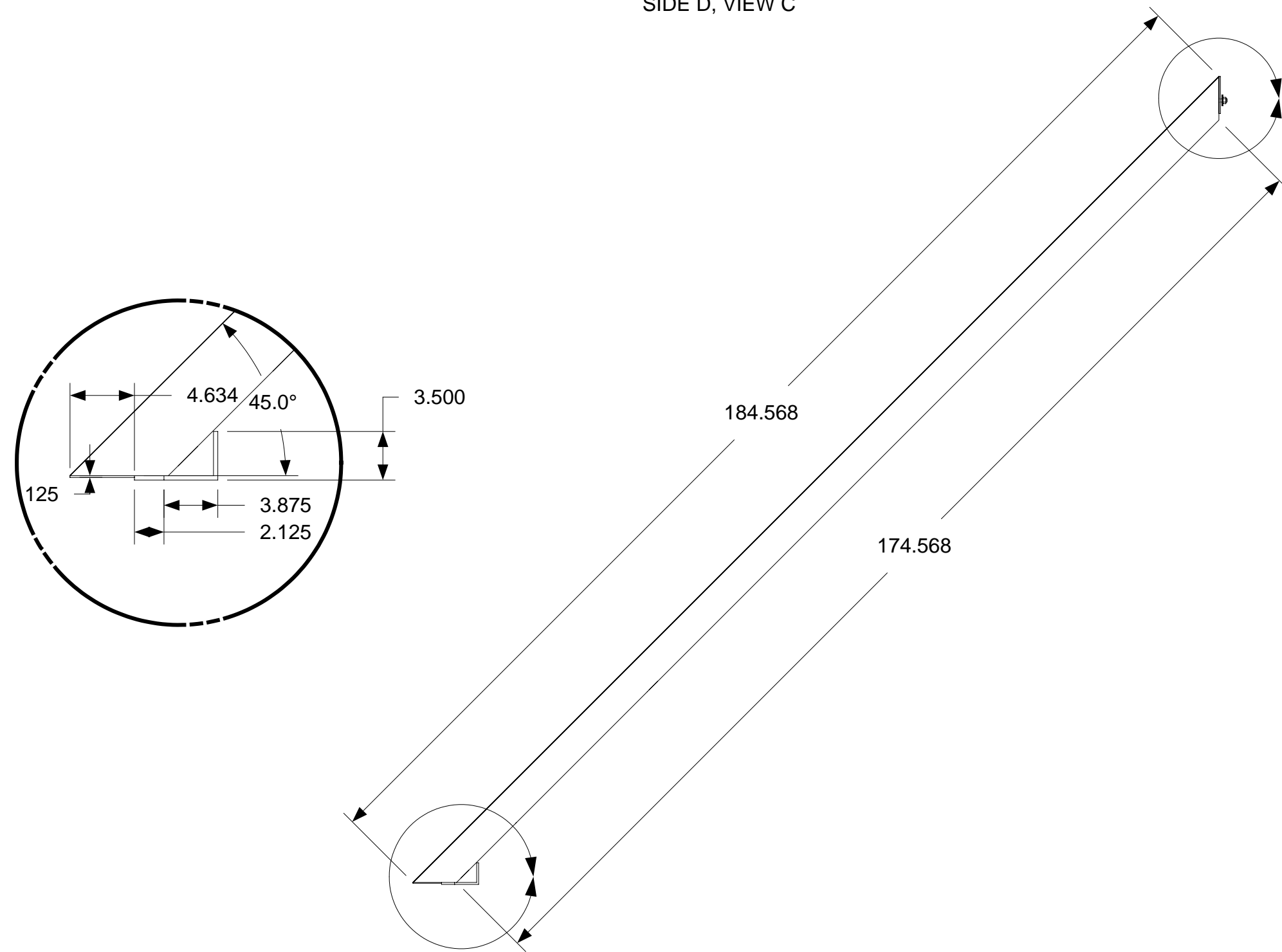

April 11, 2006
PDG.Domus.060323-1

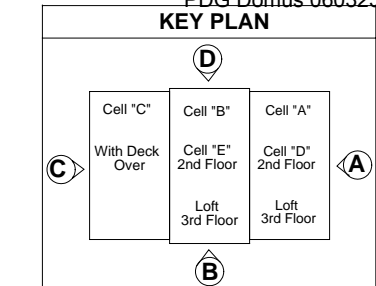

OHIO I.U. APPROVED BOARD OF BUILDING STANDARDS STATE OF OHIO	DRAWING
2 Car Garage Type 1-3 Assembly- Roof Section C Side D, View C	
MODEL(S): Hartford	
PAGE 621	

SIDE D, TOP VIEW

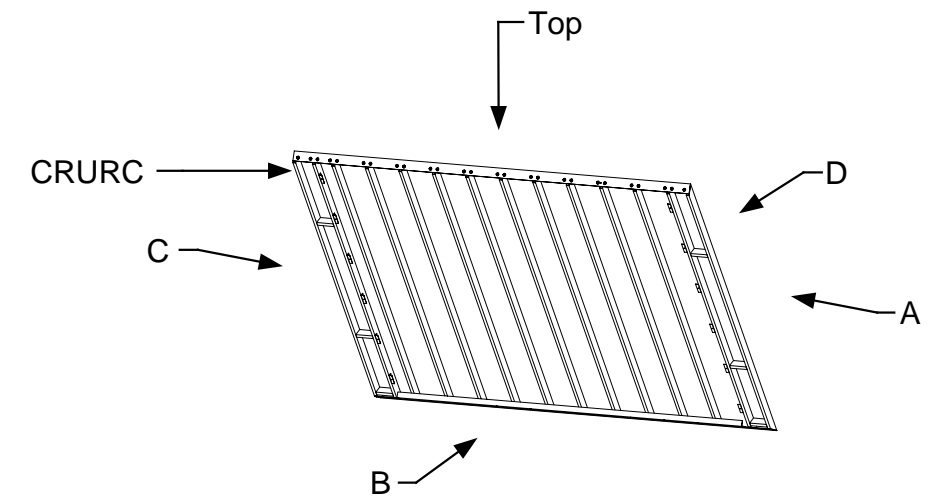
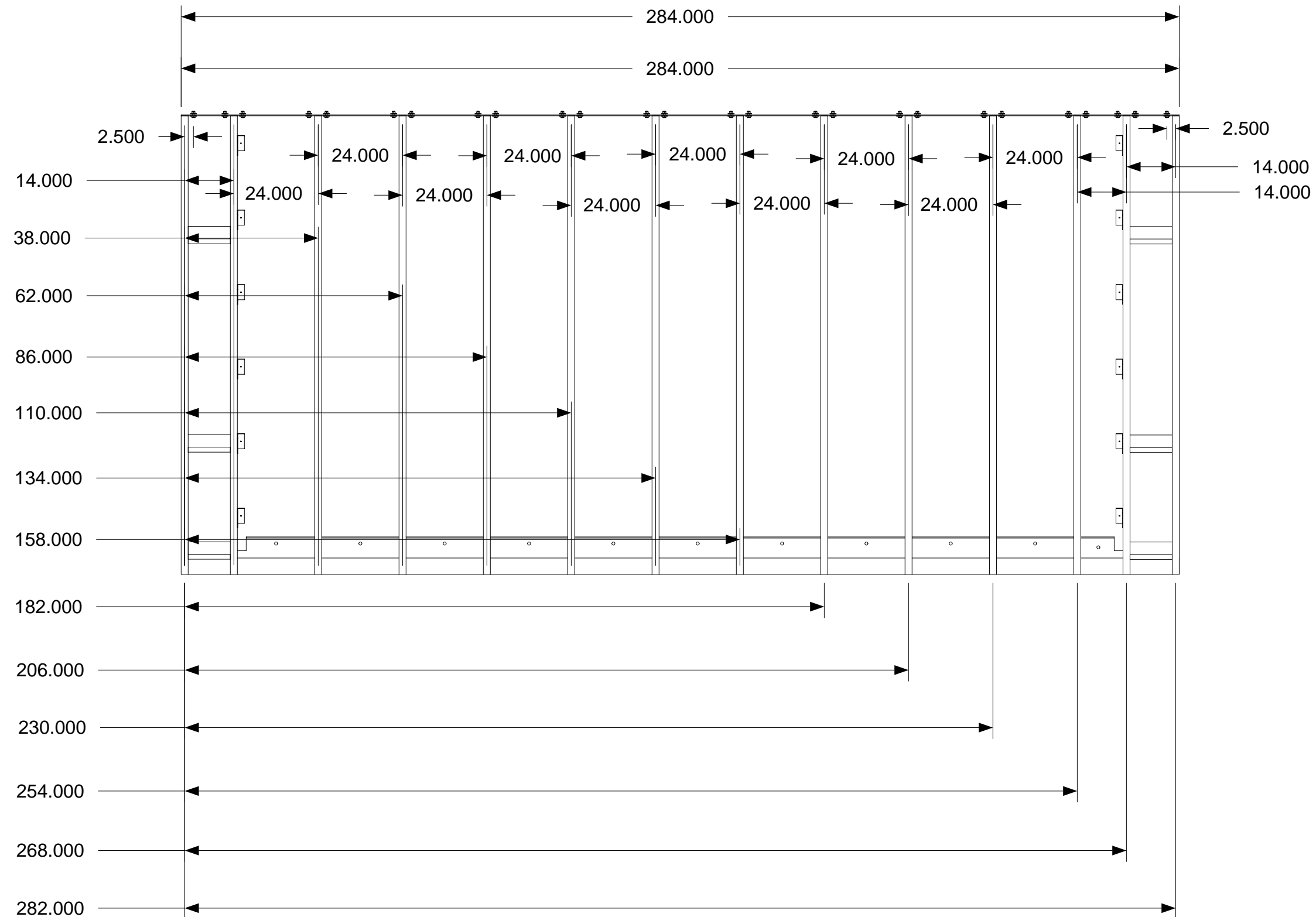

April 11, 2006
PDG.Domus.060323-1

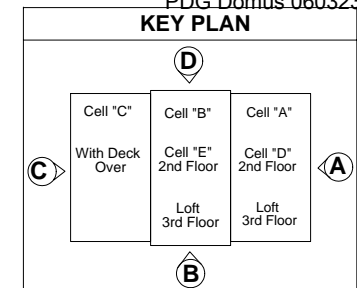

DRAWING

2 Car Garage Type
1-3
Assembly-
Roof Section C
Side D, Top View

MODEL(S): Hartford

PAGE 622

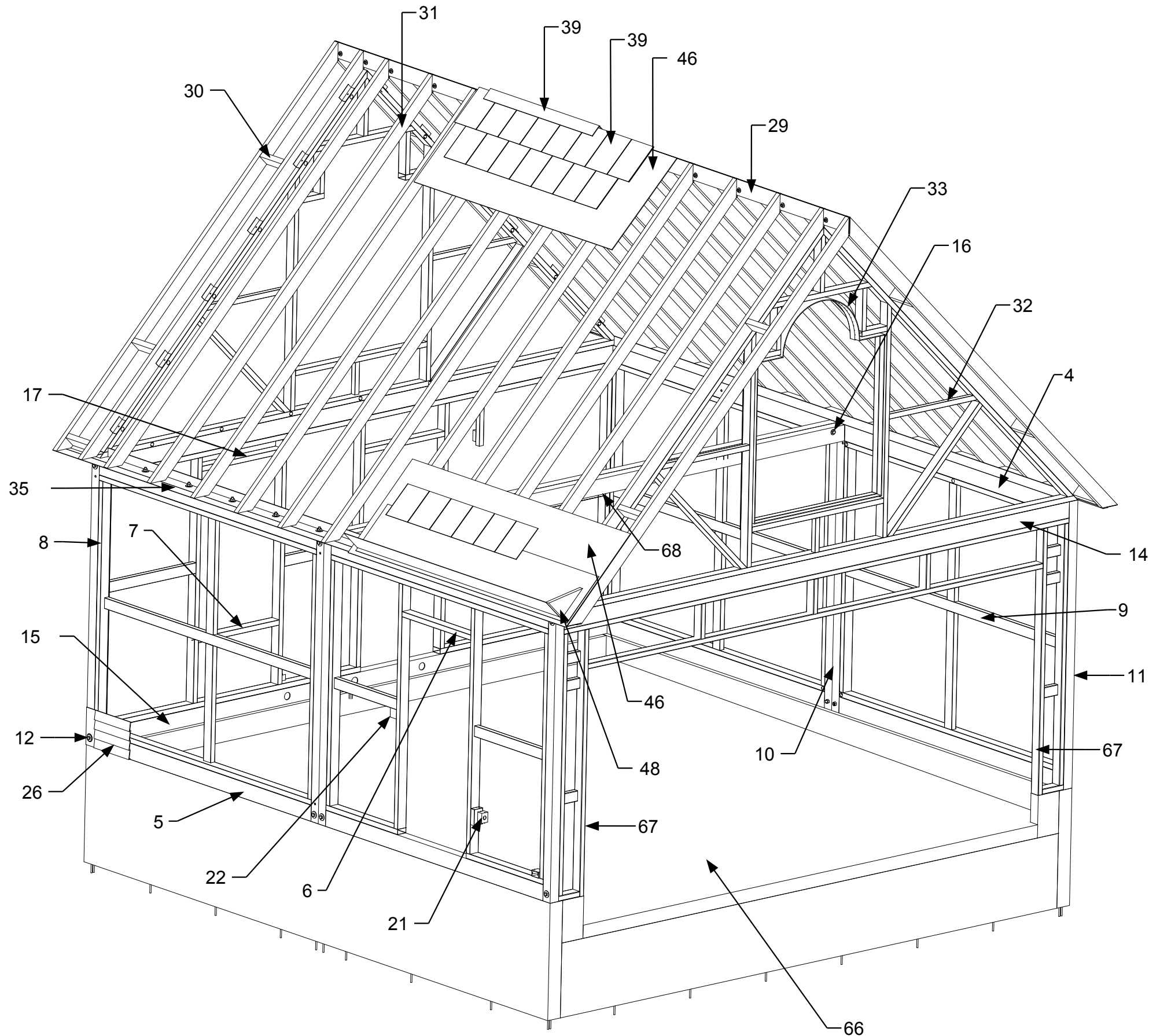

4	Top Beam
5	Bottom Beam
6	Header
7	Sill
8	Exterior Wall Stud
9	Exterior Wall Lateral Brace
10	Intermediate Columns
11	Corner Columns
12	Corner Connectors
14	Top Girder
15	Bottom Girder
16	Intermediate Column Connectors
17	Window Header
21	Electrical Receptacle
22	Electrical Switch
26	Exterior Panel
29	Ridge Beam
30	Purlin
31	Rafters
32	End Gable Framing
35	Rafter Connector Plate
39	Roof Shingle-Cap (composite)
46	Roof Deck (composite)
48	Box Gutter (composite)
66	Concrete Foundation (Typical)
67	Door Track
68	Door Motor Mounts



April 11, 2006
PDG Domus.060323-1

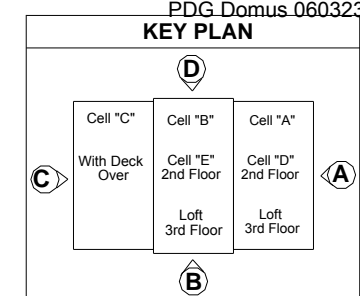

DRAWING

2 car garage-
Assembly
Definitions-Parts
identification
Type 2

MODEL(S): Hartford

PAGE 623

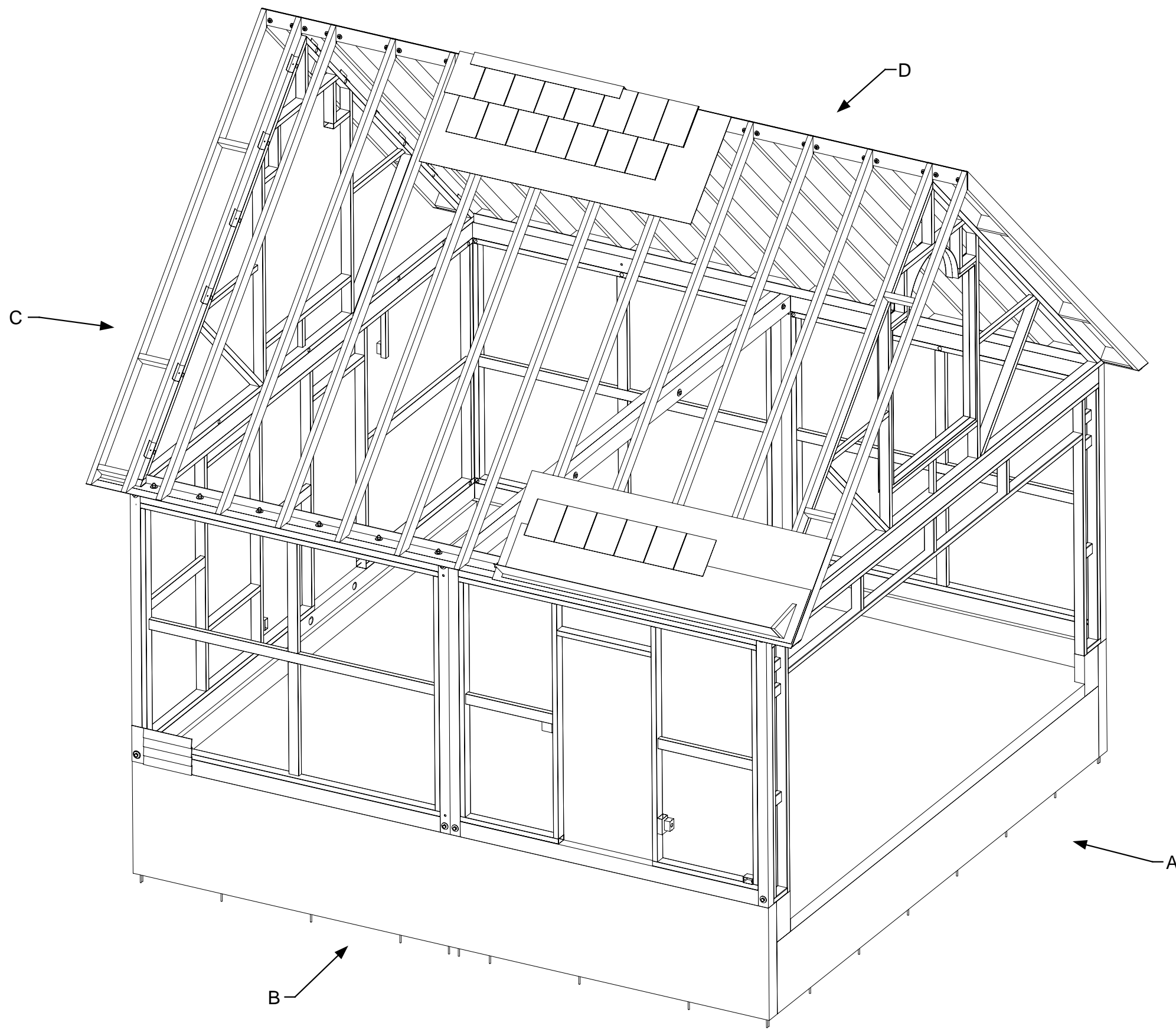

April 11, 2006
PDG Domus.060323-1

KEY PLAN

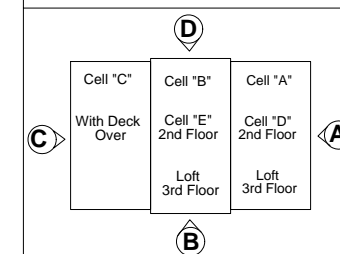

DRAWING

**2 Car Garage
Type 2
Assembly-Cell
3D view**

MODEL(S): Hartford

PAGE 624

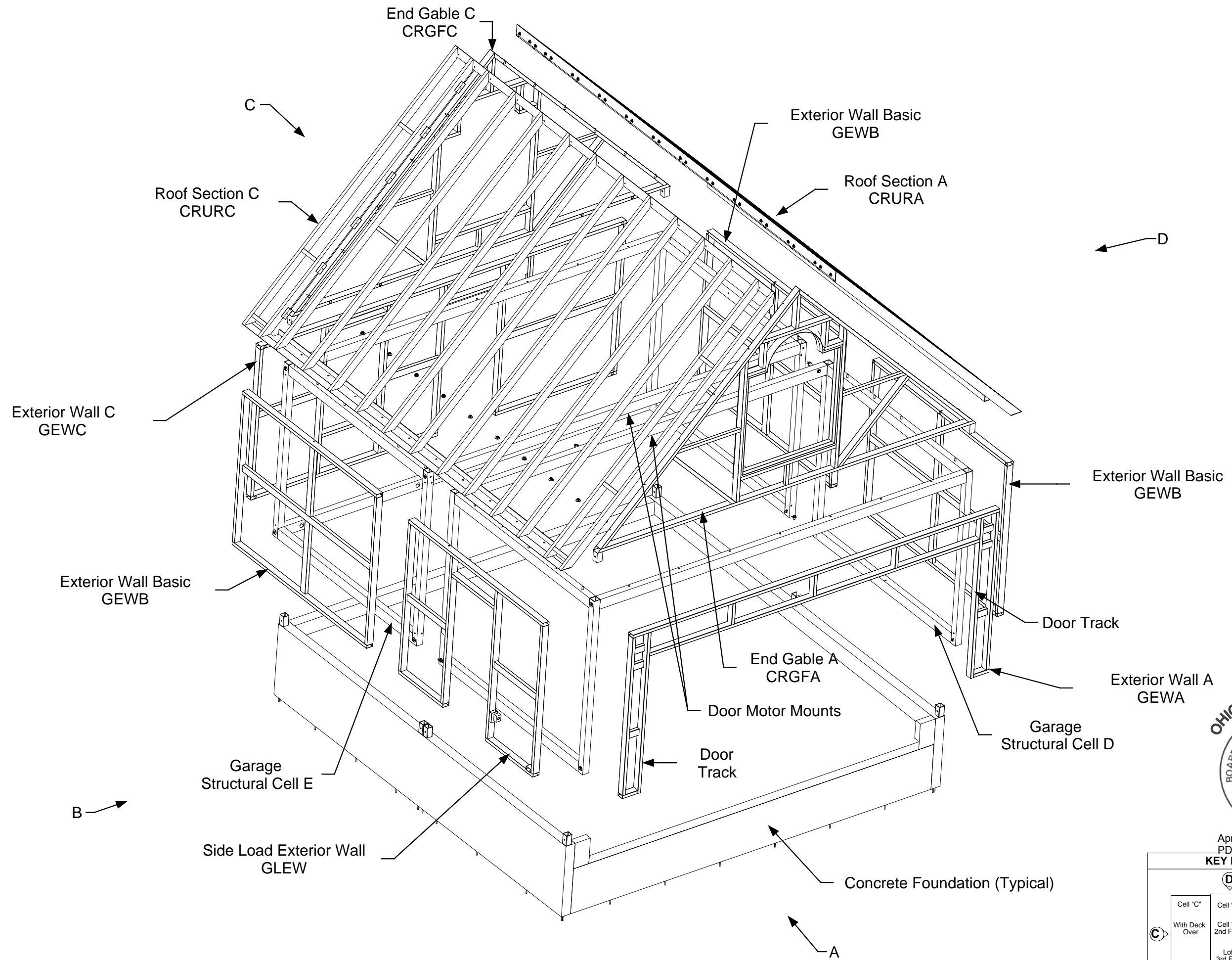

April 11, 2006
PDG.Domus.060323-1

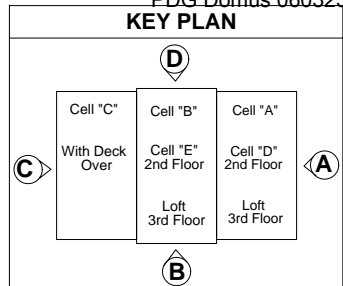

DRAWING

Manufacturing
2 Car Garage
Type 2
Assembly-Cell
Sub-assembly-Part
identification Type 2
Exploded view

MODEL(S): Hartford

PAGE 625

NOTE: For reference information regarding detail information see below for category and page numbers in Plant Manufacturing Manual

Wall Sections: 22 - 25A
 Exterior Wall Welding: 30
 Ceiling Joist Welding: 37E
 Electrical: 109D - 109H

NOTE: Reference Garage Roof Section CRURC

NOTE: Reference Garage Roof Section CRURA

NOTE: Reference Cell R, End Gable Frame A (CRGFA)

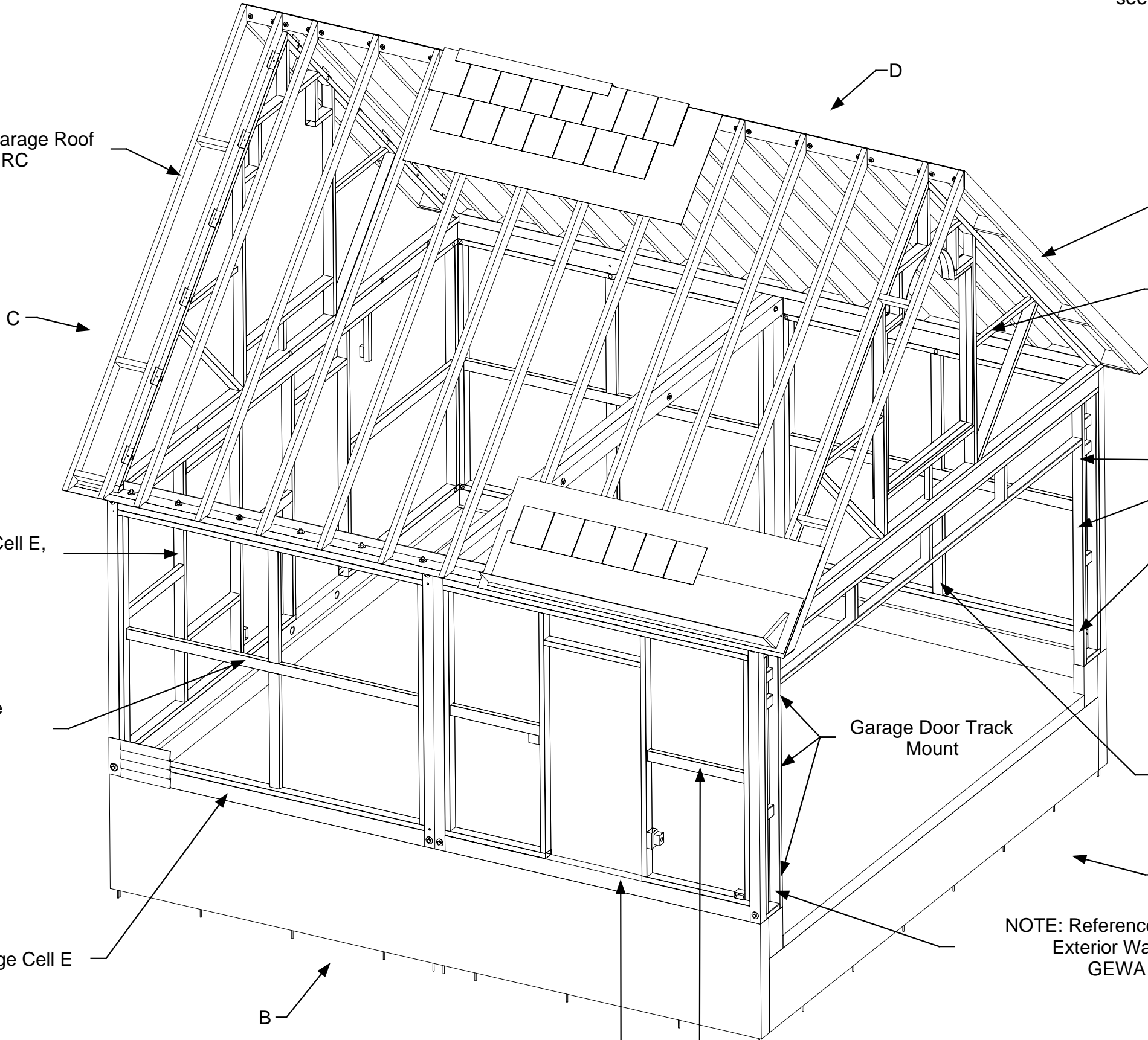

NOTE: Reference Garage Cell E, Exterior Wall C

Garage Door Track Mount

NOTE: Reference Garage Exterior Wall Basic GEWB

Garage Door Track Mount

NOTE: Reference Garage Exterior Wall Basic GEWB

NOTE: Reference Garage Cell E

NOTE: Reference Garage Exterior Wall A GEWA

B

NOTE: Reference Garage Cell D

NOTE: Reference Garage Side Load Exterior Wall GSLEW



April 11, 2006
 PDG Domus.060323-1

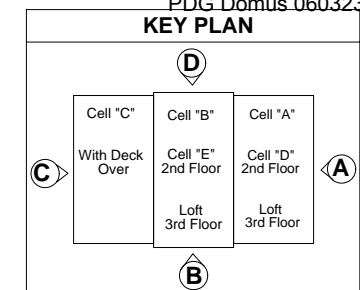

DRAWING

2 Car Garage
 Type 2
 Assembly-Cell
 3D view
 Detail 1

MODEL(S): Hartford

PAGE 626

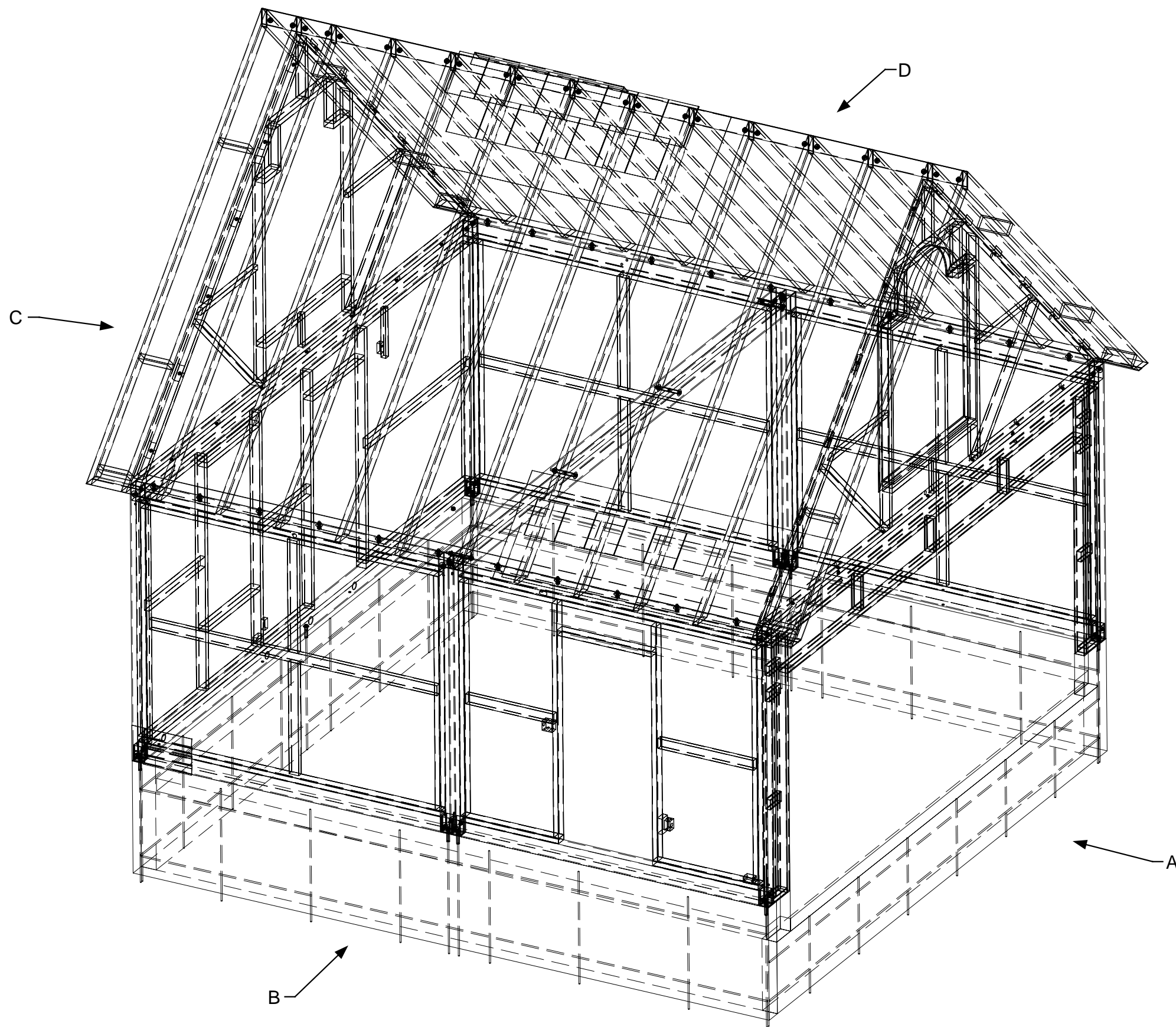

April 11, 2006
PDG Domus.060323-1

KEY PLAN

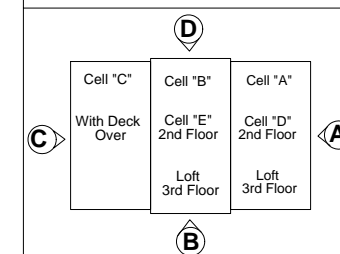

DRAWING

2 Car Garage
Type 2
Assembly-Cell
Wireframe view

MODEL(S): Hartford

PAGE 627

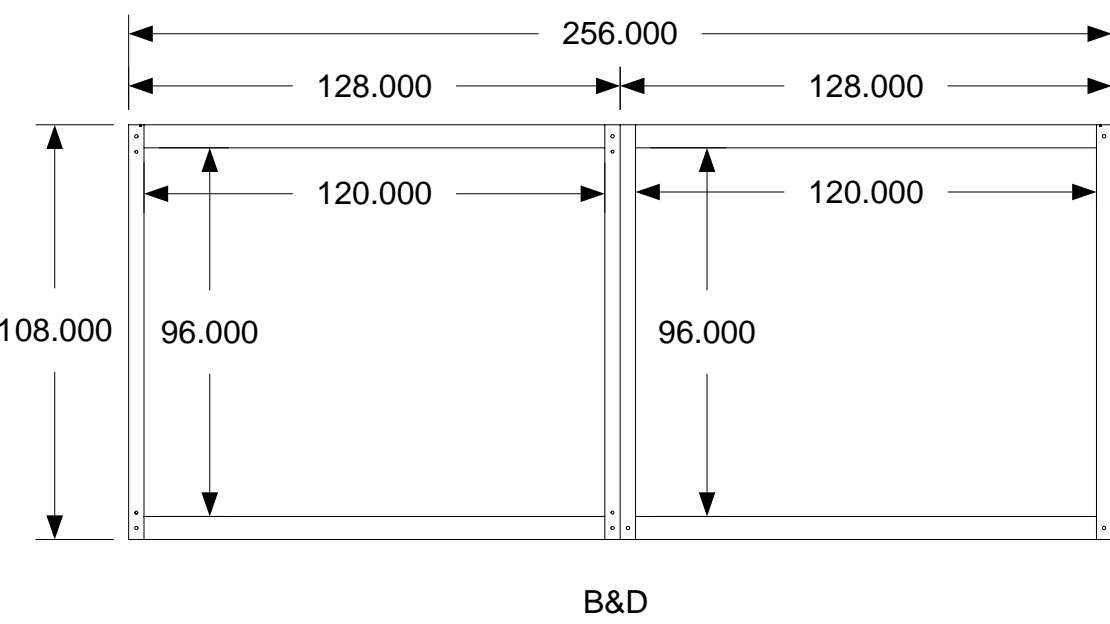
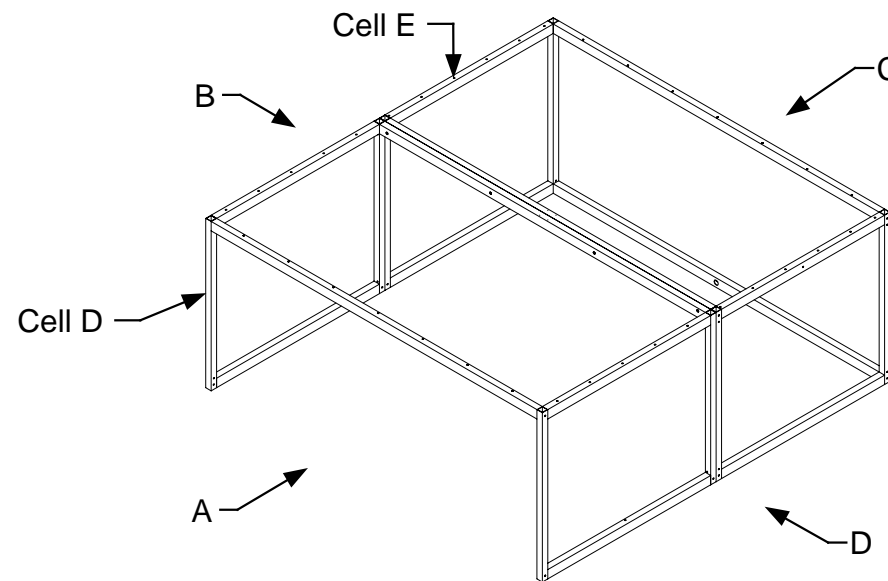

B&D

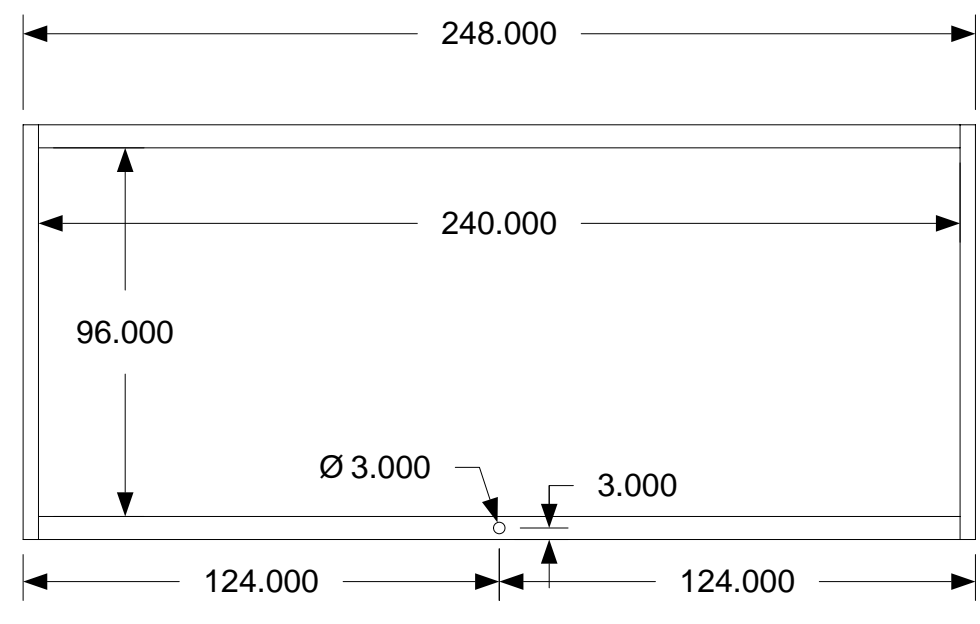

A

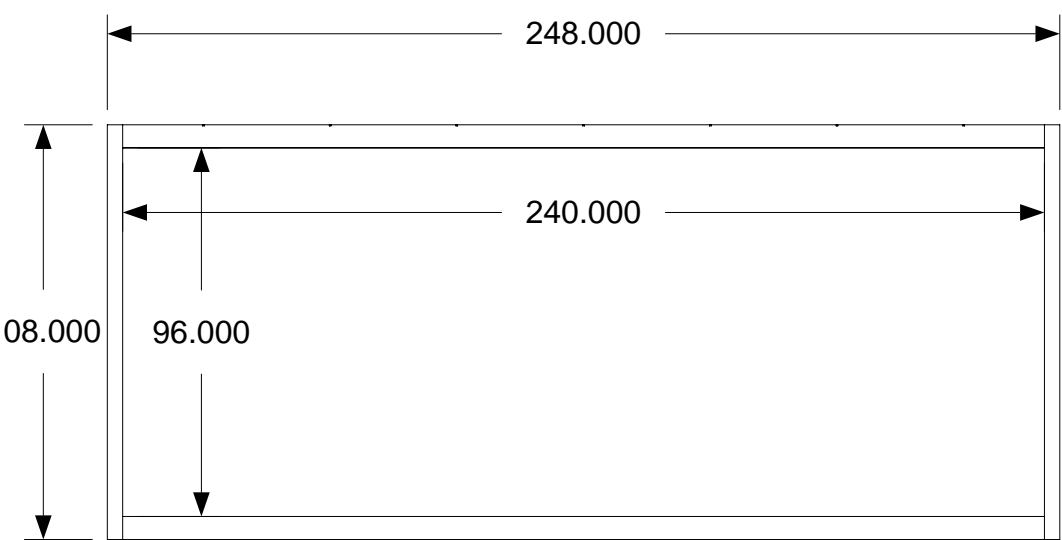

C

PDG Domus.060323-1

KEY PLAN	DRAWING
	<p>2 Car Garage Type 1-4 Cell Structure Assembly Sub- Assembly</p> <p>Completed Dimensions</p>
	MODEL(S): Hartford
	PAGE 628

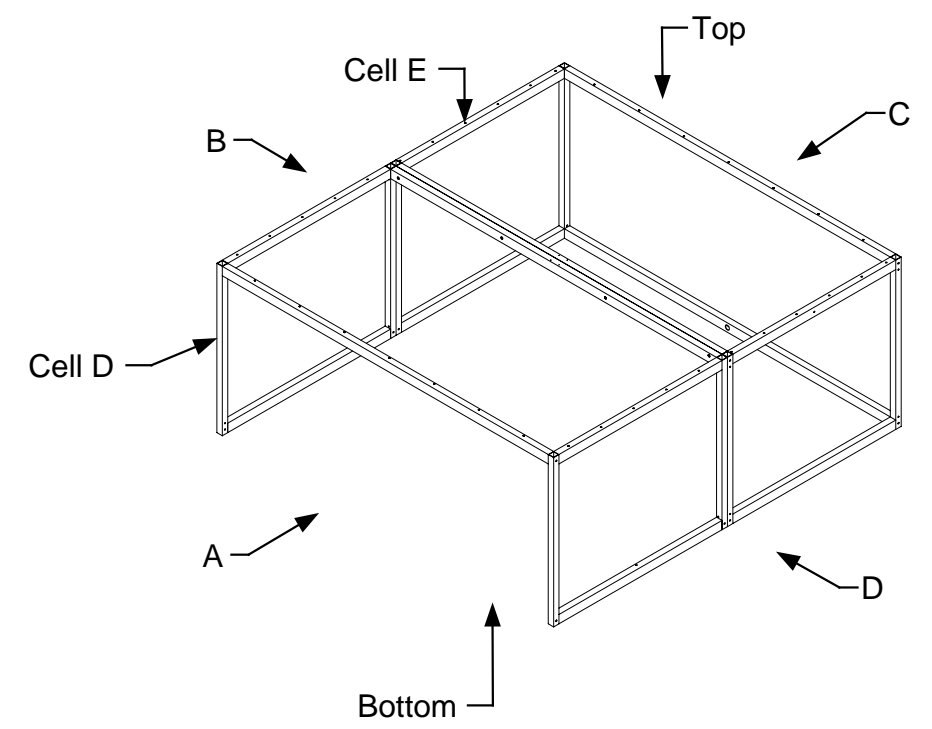
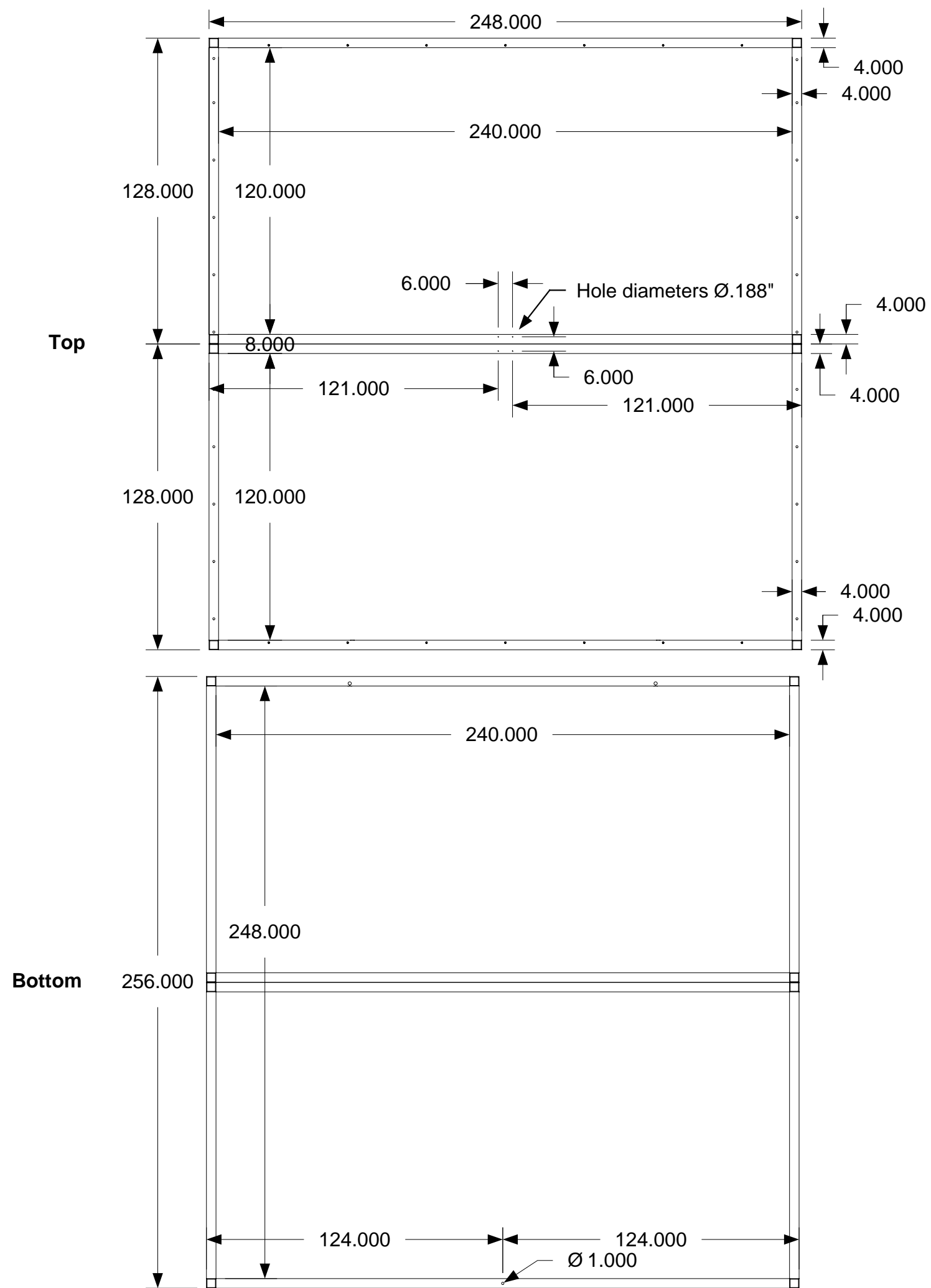

April 11, 2006
PDG Domus.060323-1

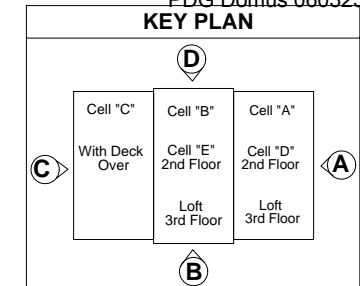

DRAWING
2 Car Garage Type 1-4 Cell Structure Assembly Sub- Assembly Completed Dimensions Detail 1
MODEL(S): Hartford
PAGE 629

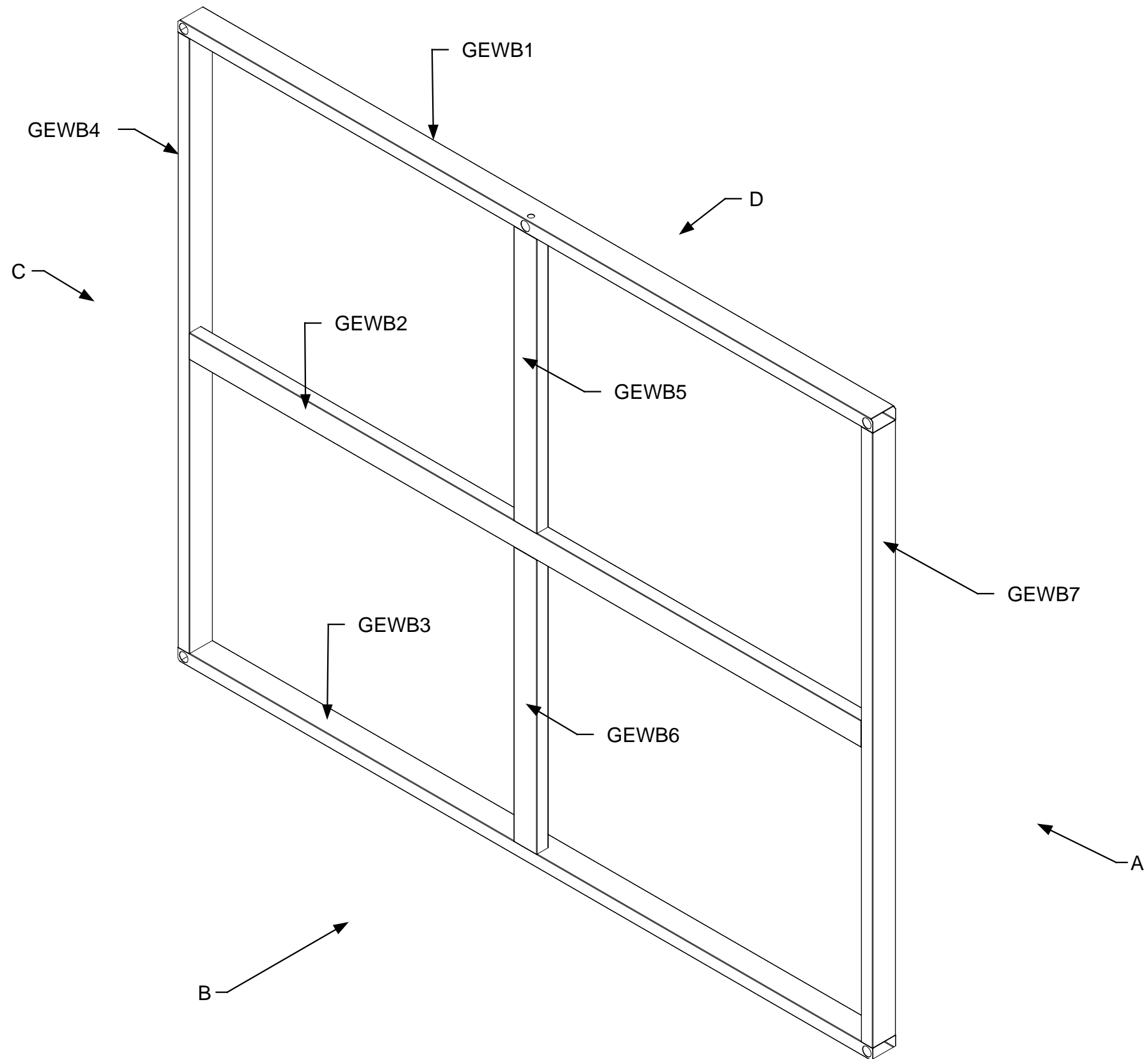

April 11, 2006
 PDG Domus.060323-1

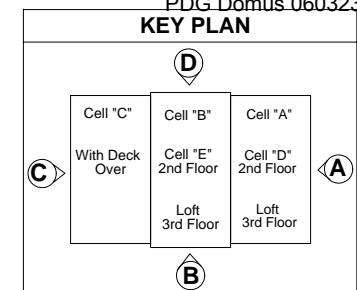

DRAWING
 2 Car Garage
 Type 2
 View B
 Assembly-Exterior
 Wall Basic
 GEWB
 MODEL(S): Hartford
PAGE 630

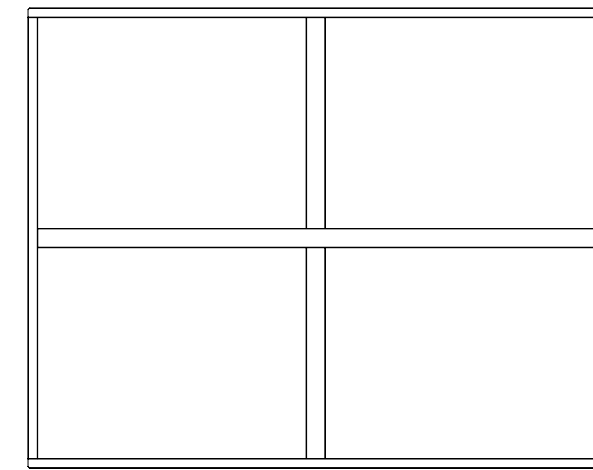
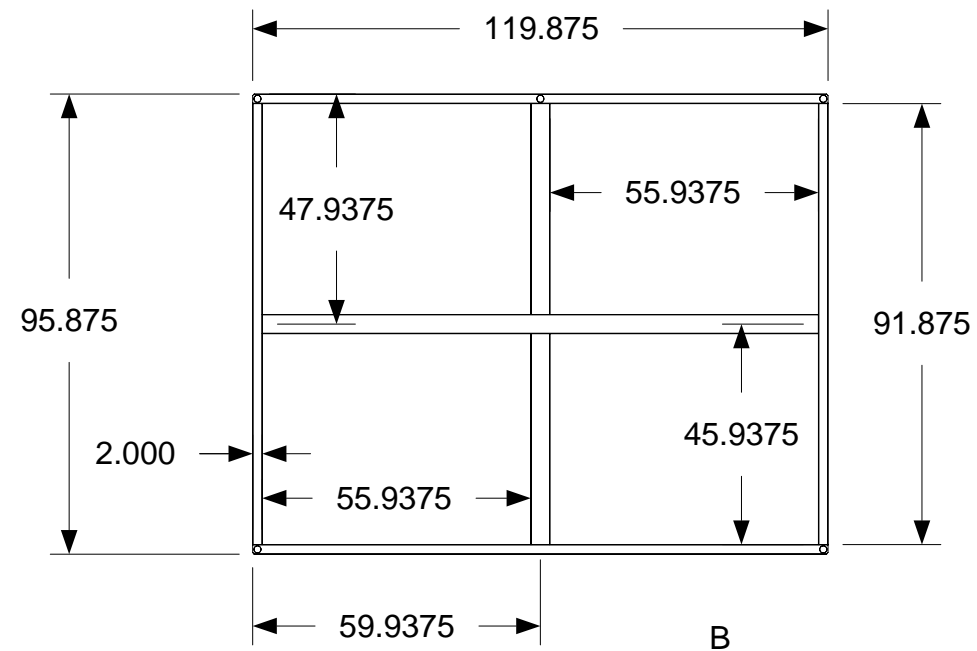
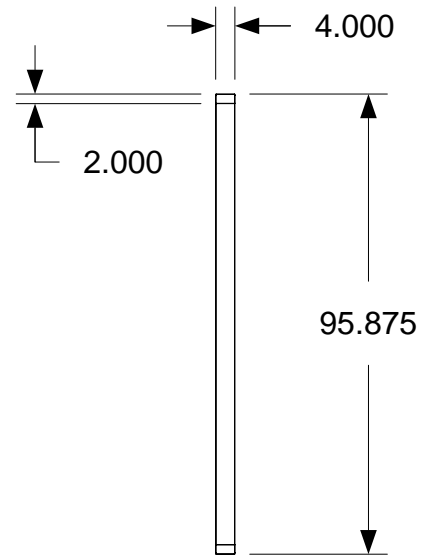
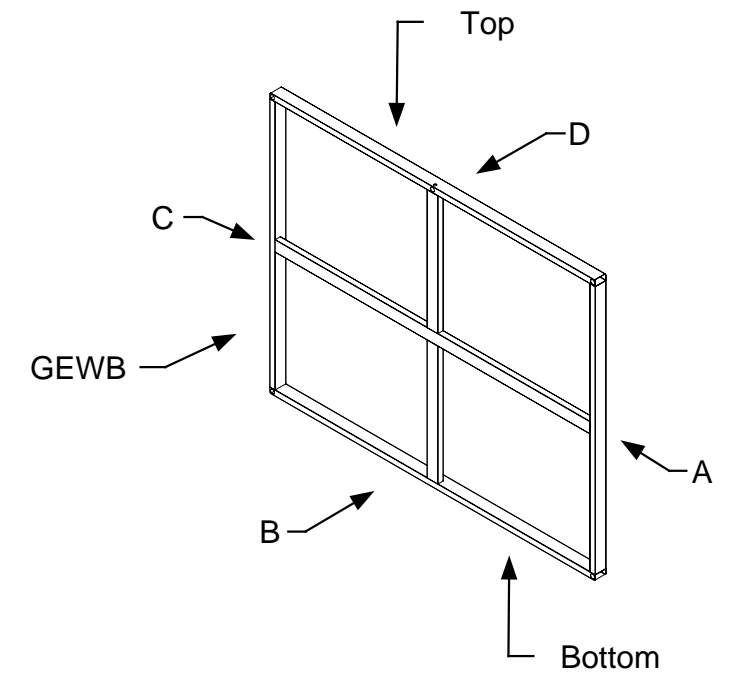
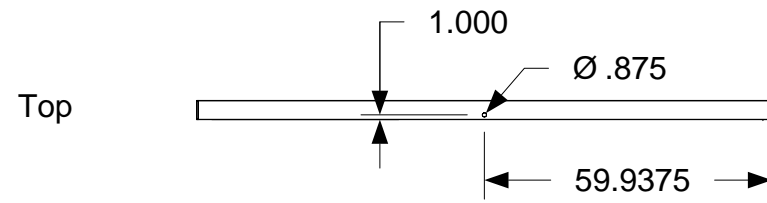

C

A

D

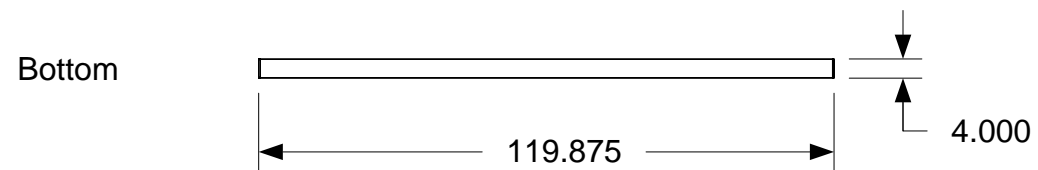

April 11, 2006
PDG.Domus.060323-1

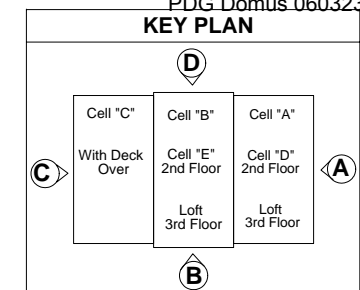

DRAWING	
2 Car Garage Type 2 Assembly-Exterior Wall GEWB Completed Dimensions	
MODEL(S): Hartford	
PAGE 631	

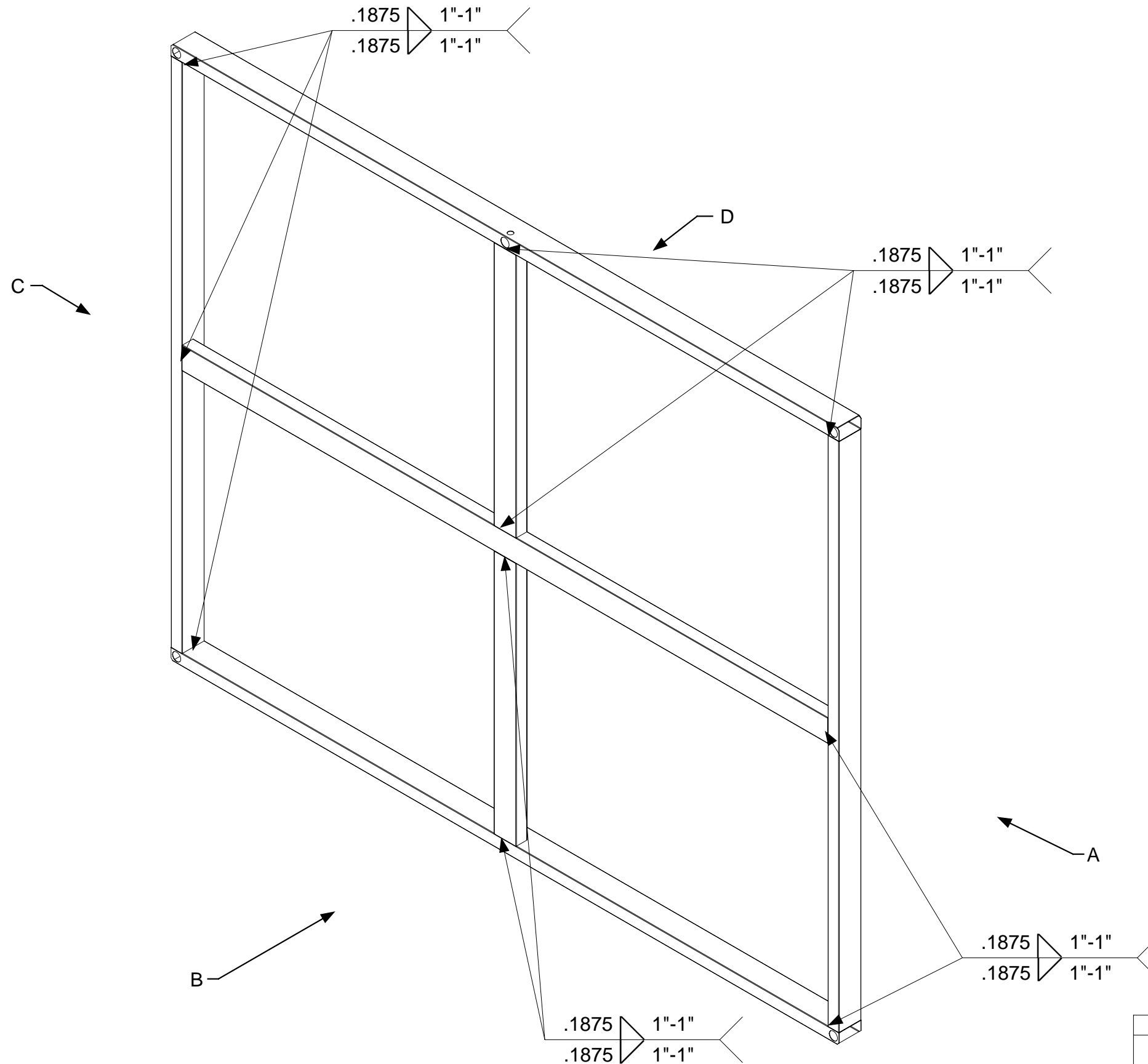

April 11, 2006
PDG.Domus.060323-1

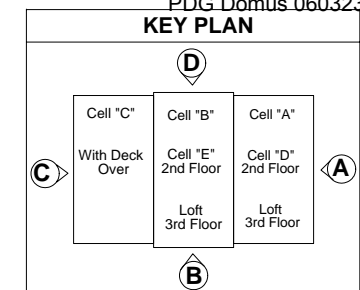

DRAWING
2 Car Garage Type 2 View B Assembly-Exterior Wall Basic GEWB
Welding
MODEL(S): Hartford
PAGE 632

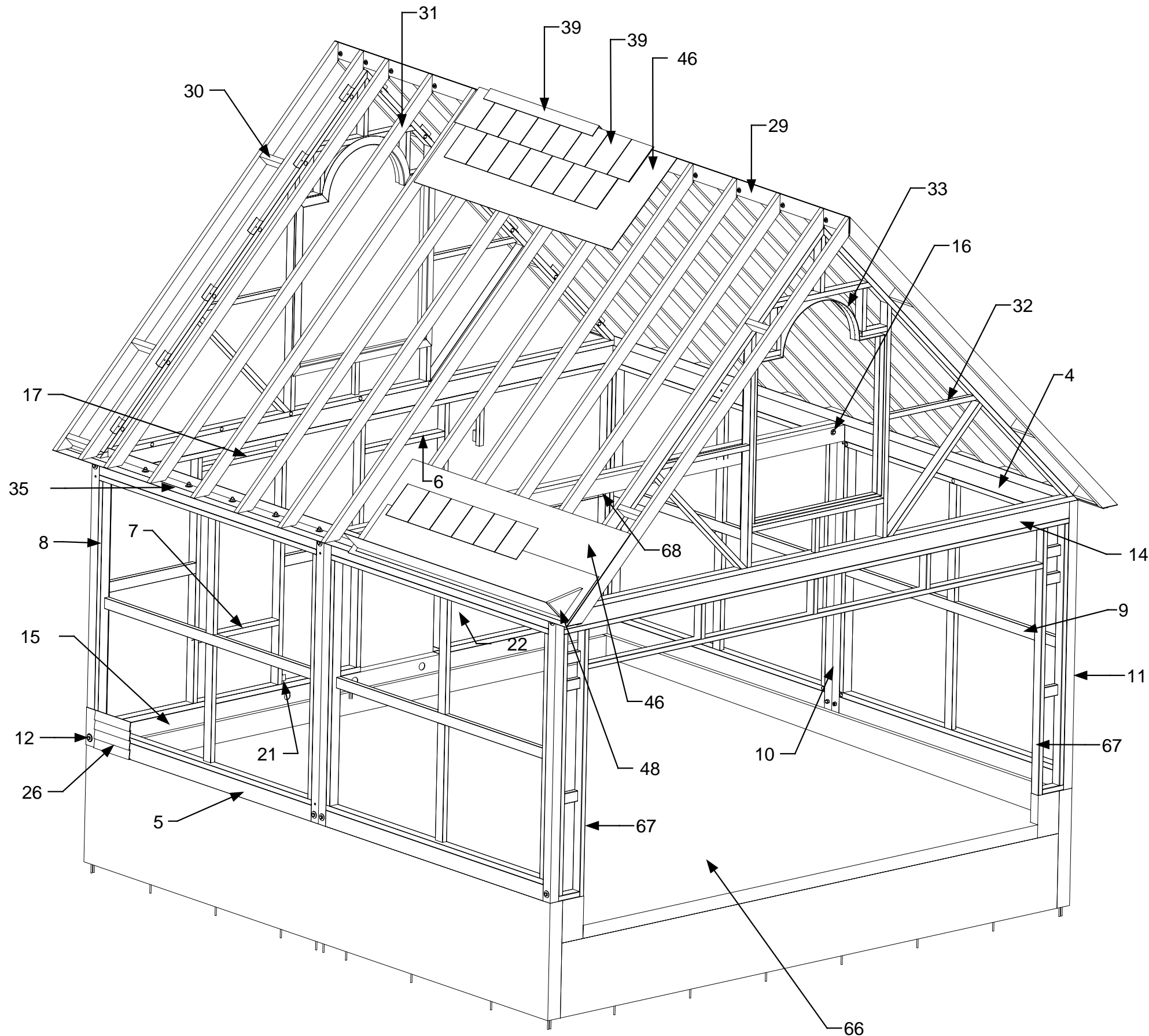

4	Top Beam
5	Bottom Beam
6	Header
7	Sill
8	Exterior Wall Stud
9	Exterior Wall Lateral Brace
10	Intermediate Columns
11	Corner Columns
12	Corner Connectors
14	Top Girder
15	Bottom Girder
16	Intermediate Column Connectors
17	Window Header
21	Electrical Receptacle
22	Electrical Switch
26	Exterior Panel
29	Ridge Beam
30	Purlin
31	Rafters
32	End Gable Framing
35	Rafter Connector Plate
39	Roof Shingle-Cap (composite)
46	Roof Deck (composite)
48	Box Gutter (composite)
66	Concrete Foundation (Typical)
67	Door Track
68	Door Motor Mounts



DRAWING
Definitions-Parts Identification
2 Car Garage Type 3

April 11, 2006
 PDG Domus.060323-1

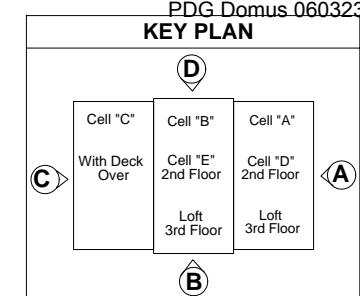

MODEL(S): Hartford
PAGE 633

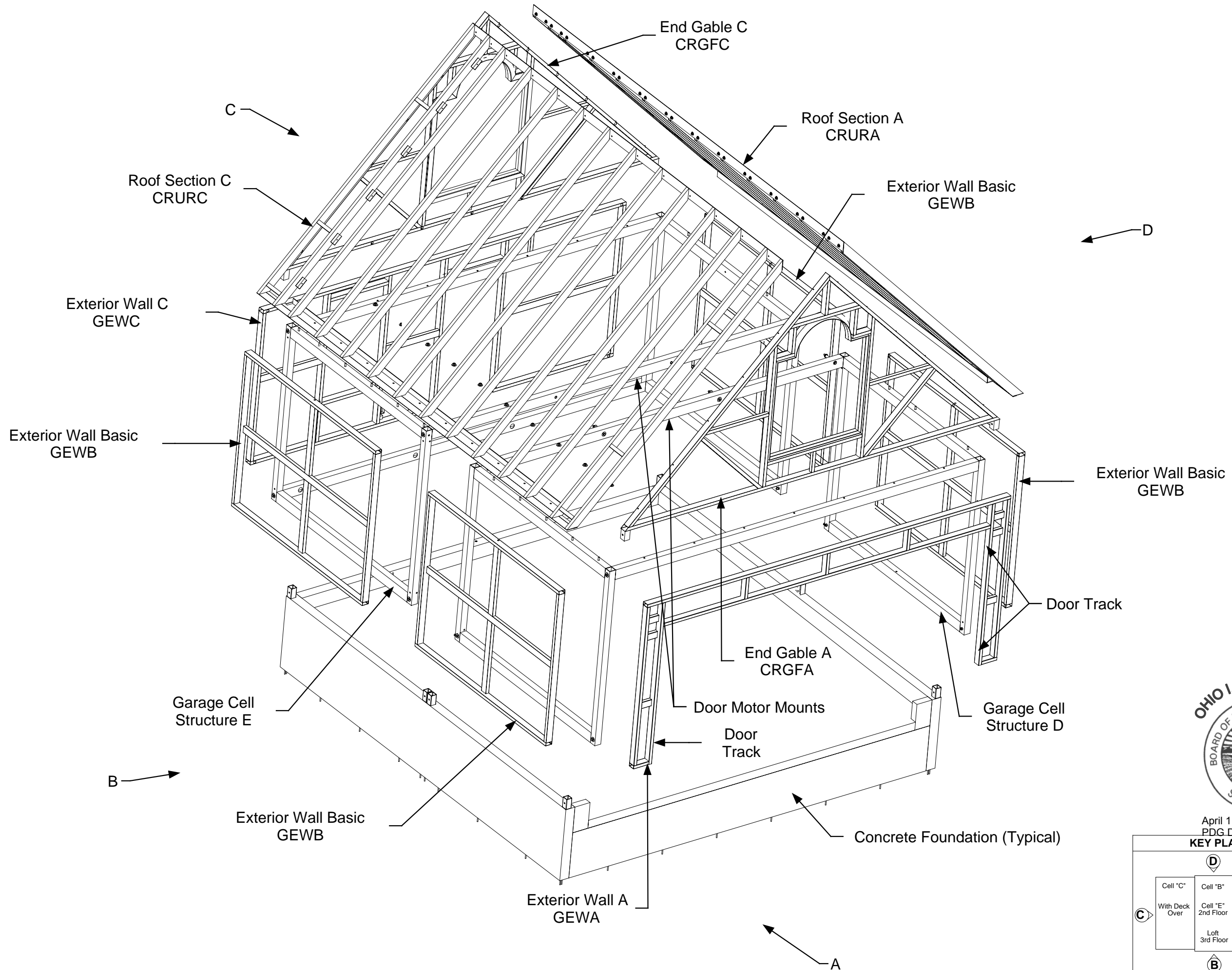

April 11, 2006
PDG Domus.060323-1

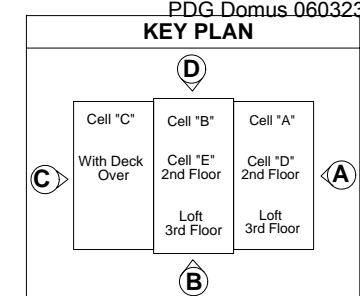

DRAWING

2 Car Garage
Type 3
Assembly-Cell
Sub-assembly-Part
Identification Type 3
Exploded view

MODEL(S): Hartford

PAGE 634

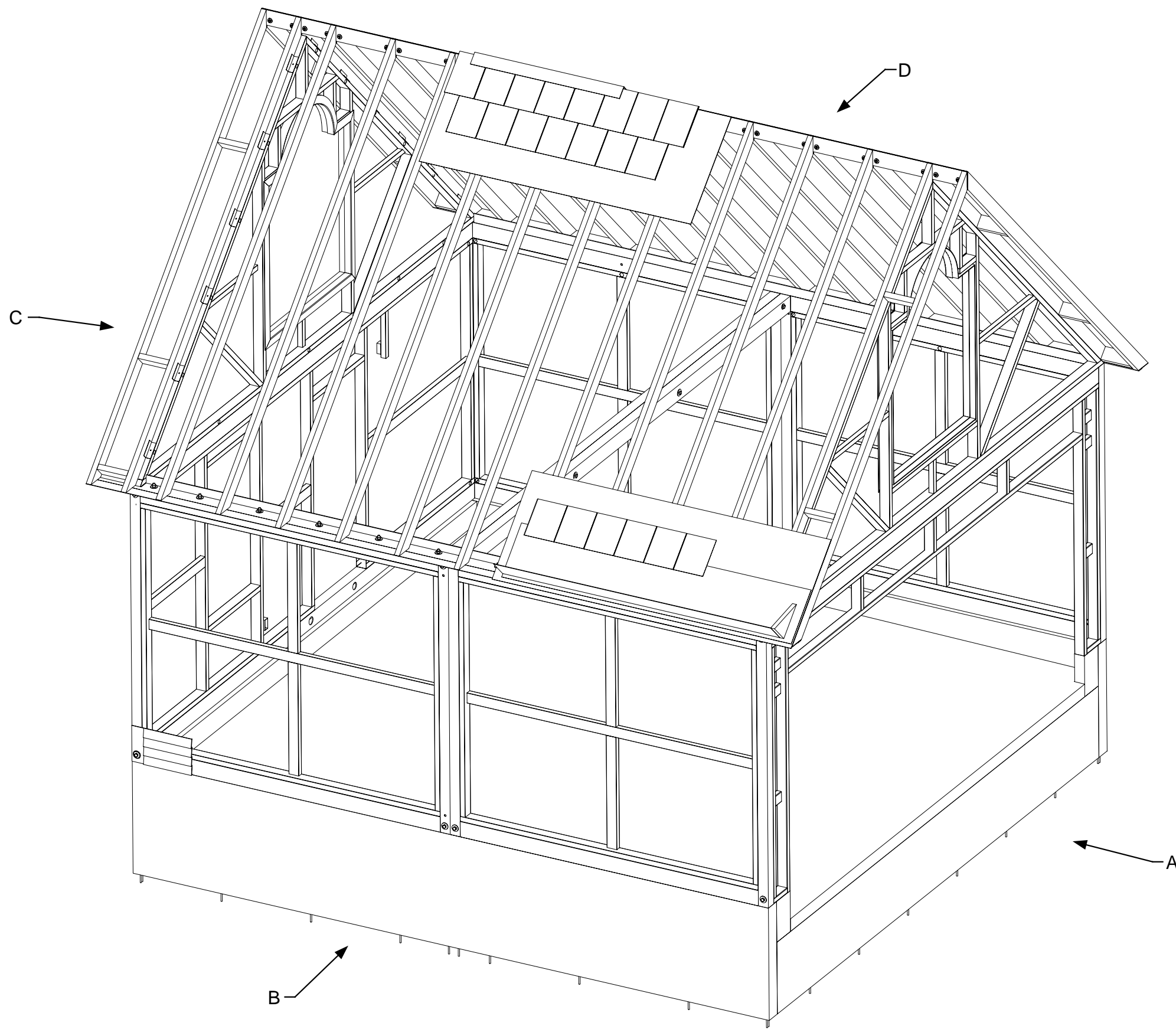

April 11, 2006
PDG Domus.060323-1

KEY PLAN

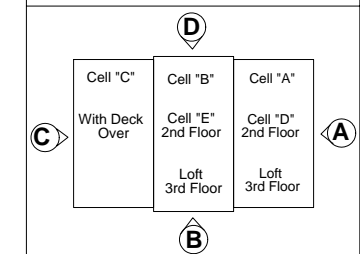

DRAWING

2 Car Garage
Type 3
Assembly-Cell
3D view

MODEL(S): Hartford

PAGE 635

NOTE: For reference information regarding detail information see below for category and page numbers in Plant Manufacturing Manual

Wall Sections: 22 - 25A
 Exterior Wall Welding: 30
 Ceiling Joist Welding: 37E
 Electrical: 109D - 109H

NOTE: Reference Garage Roof Section CRURA

NOTE: Reference Cell R, End Gable Frame A (CRGFA)

NOTE: Reference Garage Roof Section CRURC

NOTE: Reference Garage Cell E, Exterior Wall C

NOTE: Reference Garage Exterior Wall Basic GEWB

NOTE: Reference Garage Cell E

NOTE: Reference Garage Cell D

NOTE: Reference Garage Exterior Wall Basic GEWB

Garage Door Track Mount

Garage Door Track Mount

NOTE: Reference Garage Exterior Wall A GEWA

NOTE: Reference Garage Exterior Wall Basic GEWB



April 11, 2006
 PDG.Domus.060323-1

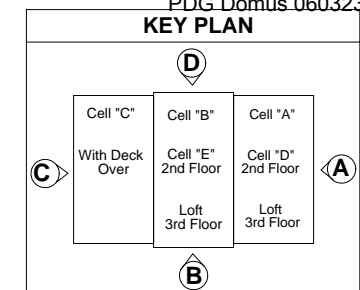

DRAWING

2 Car Garage
 Type 3
 Assembly-Cell
 3D view
 Detail 1

MODEL(S): Hartford

PAGE 636

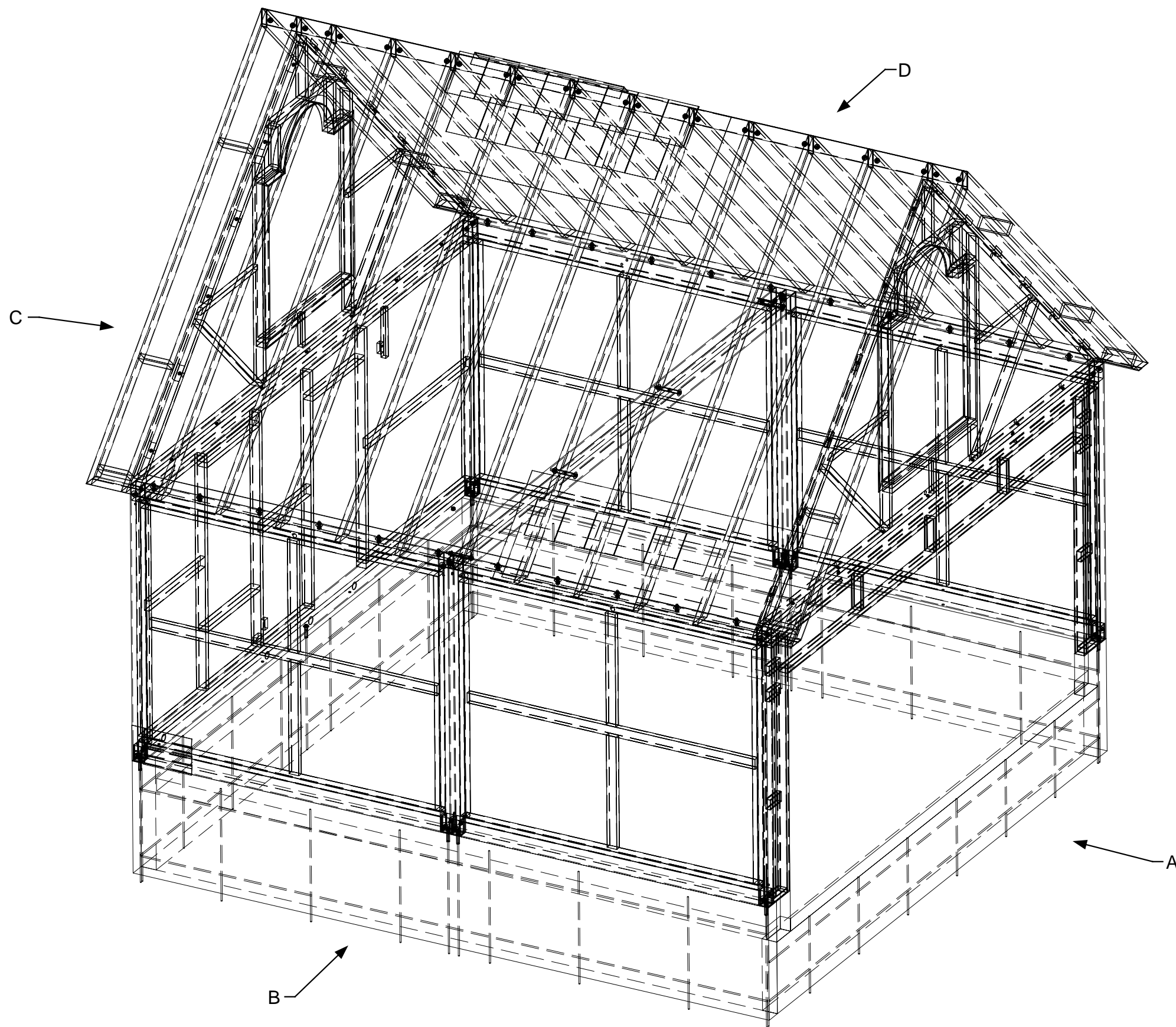

April 11, 2006
PDG Domus.060323-1

KEY PLAN

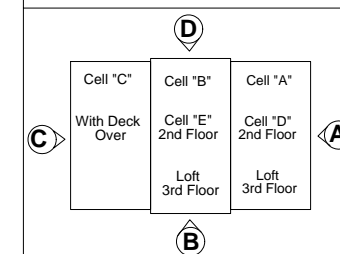

DRAWING

2 Car Garage
Type 3
Assembly-Cell
Wireframe view

MODEL(S): Hartford

PAGE 637

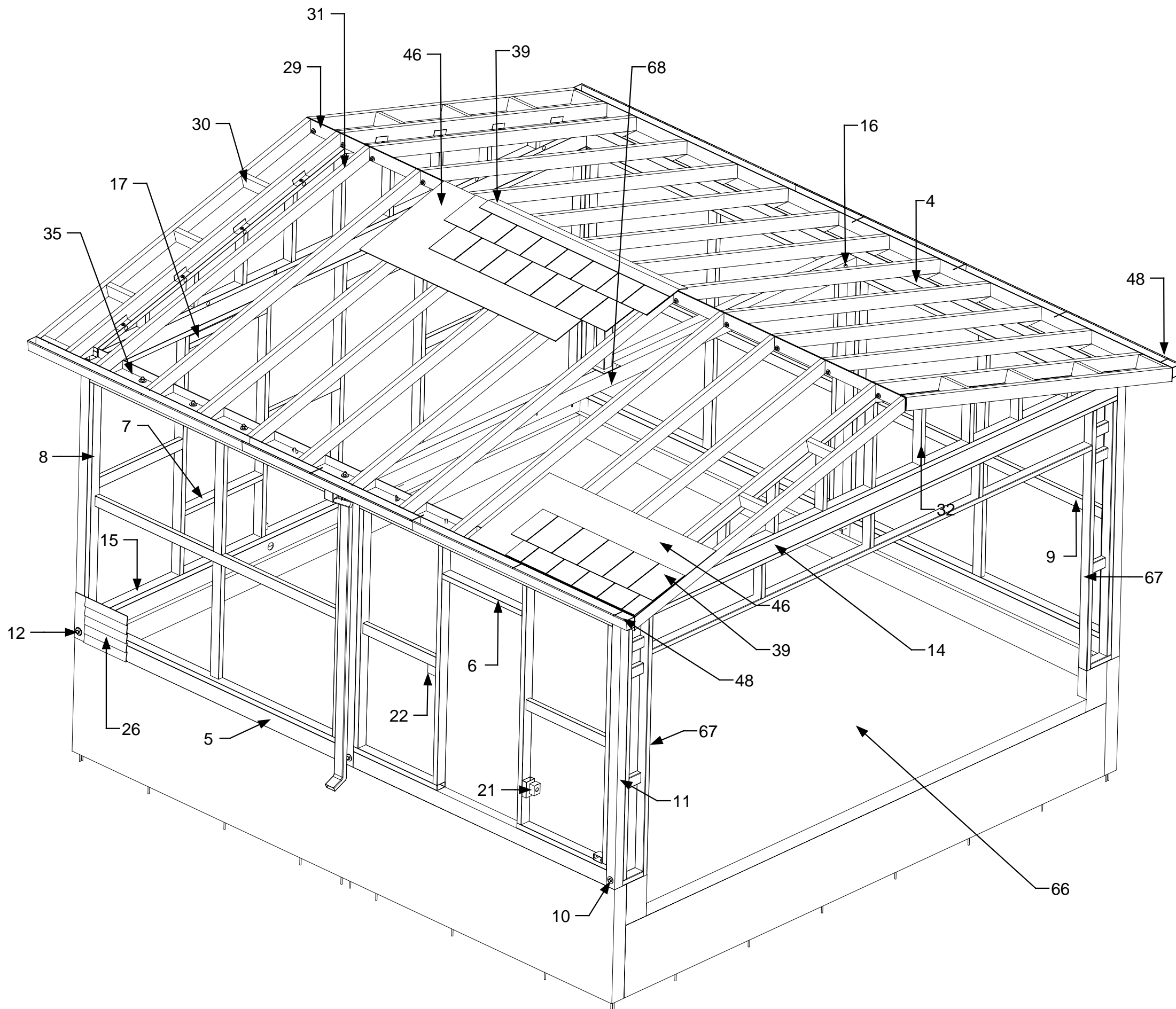

4	Top Beam
5	Bottom Beam
6	Header
7	Sill
8	Exterior Wall Stud
9	Exterior Wall Lateral Brace
10	Intermediate Columns
11	Corner Columns
12	Corner Connectors
14	Top Girder
15	Bottom Girder
16	Intermediate Column Connectors
17	Window Header
21	Electrical Recepticle
22	Electrical Switch
26	Exterior Panel
29	Ridge Beam
30	Purlin
31	Rafters
32	End Gable Framing
35	Rafter Connector Plate
39	Roof Shingle-Cap (composite)
46	Roof Deck (composite)
48	Gutter (Typical)
66	Concrete Foundation (Typical)
67	Door Track
68	Door Motor Mounts



DRAWING
 Definitions-Parts
 Identification
 2 Car Garage
 Type 4

April 11, 2006
 PDG Domus.060323-1

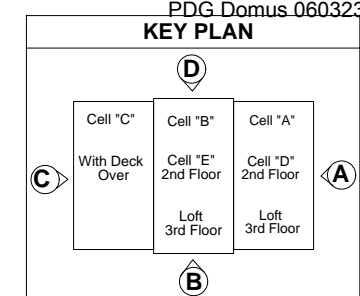

MODEL(S): Hartford

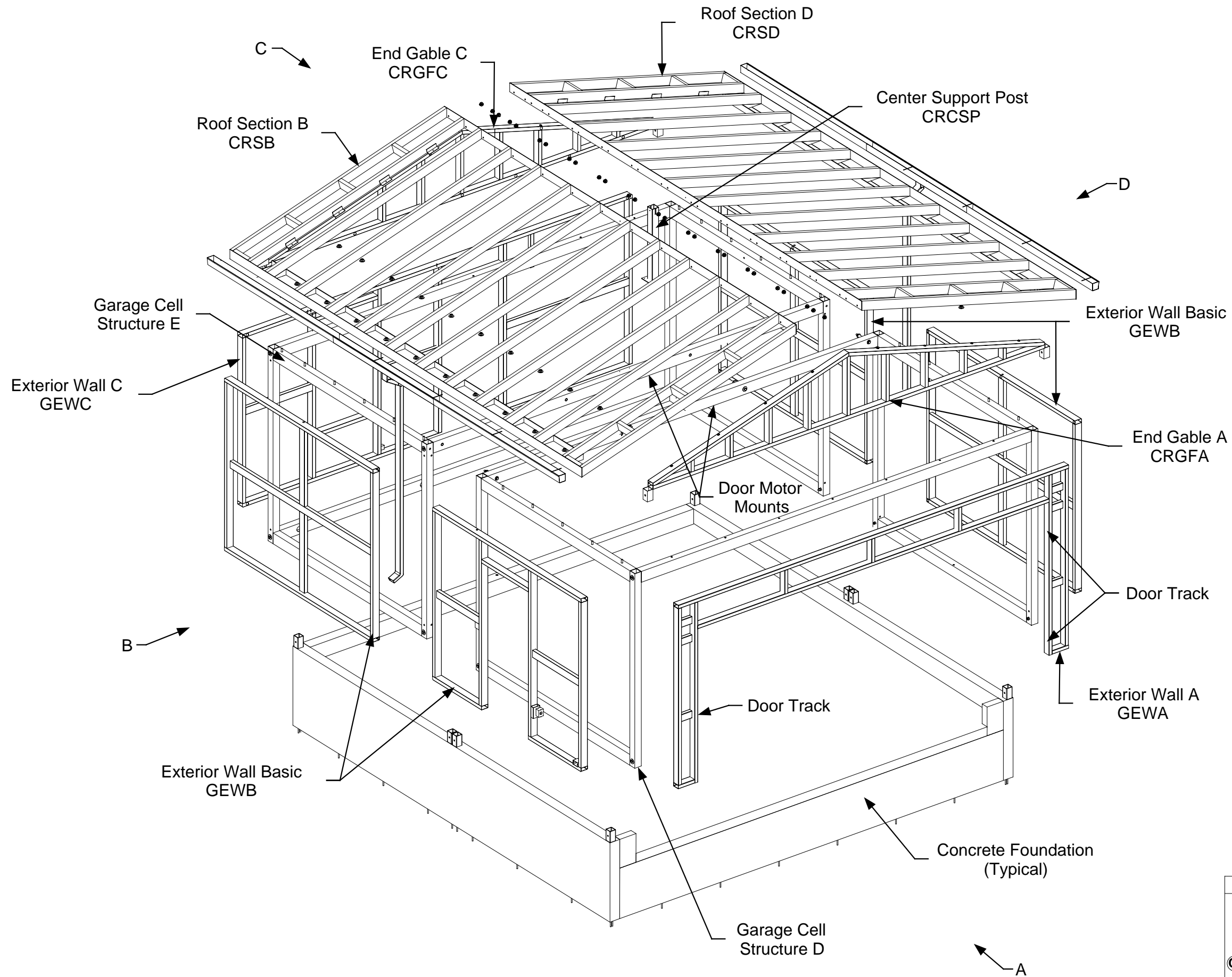

April 11, 2006
 PDG Domus.060323-1

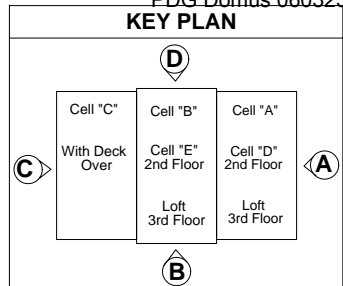

DRAWING
 2 Car Garage
 Type 4
 Assembly-Cell
 Sub-assembly-Part
 Identification Type 4
 Exploded view

MODEL(S): Hartford

PAGE 639

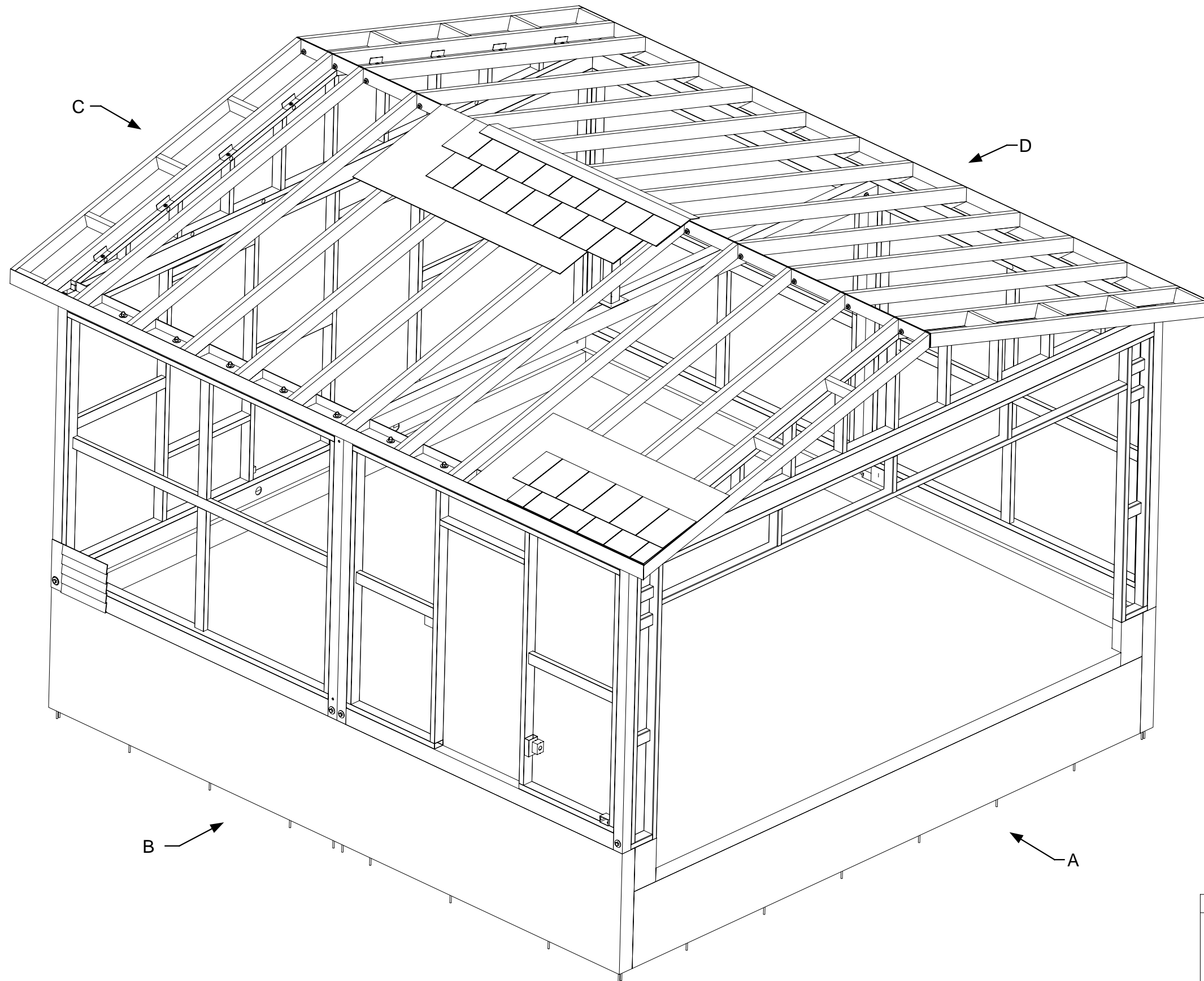

April 11, 2006
PDG Domus.060323-1

KEY PLAN

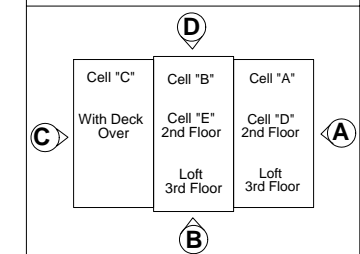

DRAWING

**2 Car Garage
Type 4
Assembly-Cell
3D view**

MODEL(S): Hartford

PAGE 640

NOTE: For reference information regarding detail information see below for category and page numbers in Plant Manufacturing Manual
 Wall Sections: 22 - 25A
 Exterior Wall Welding: 30
 Ceiling Joist Welding: 37E
 Electrical: 109D - 109H

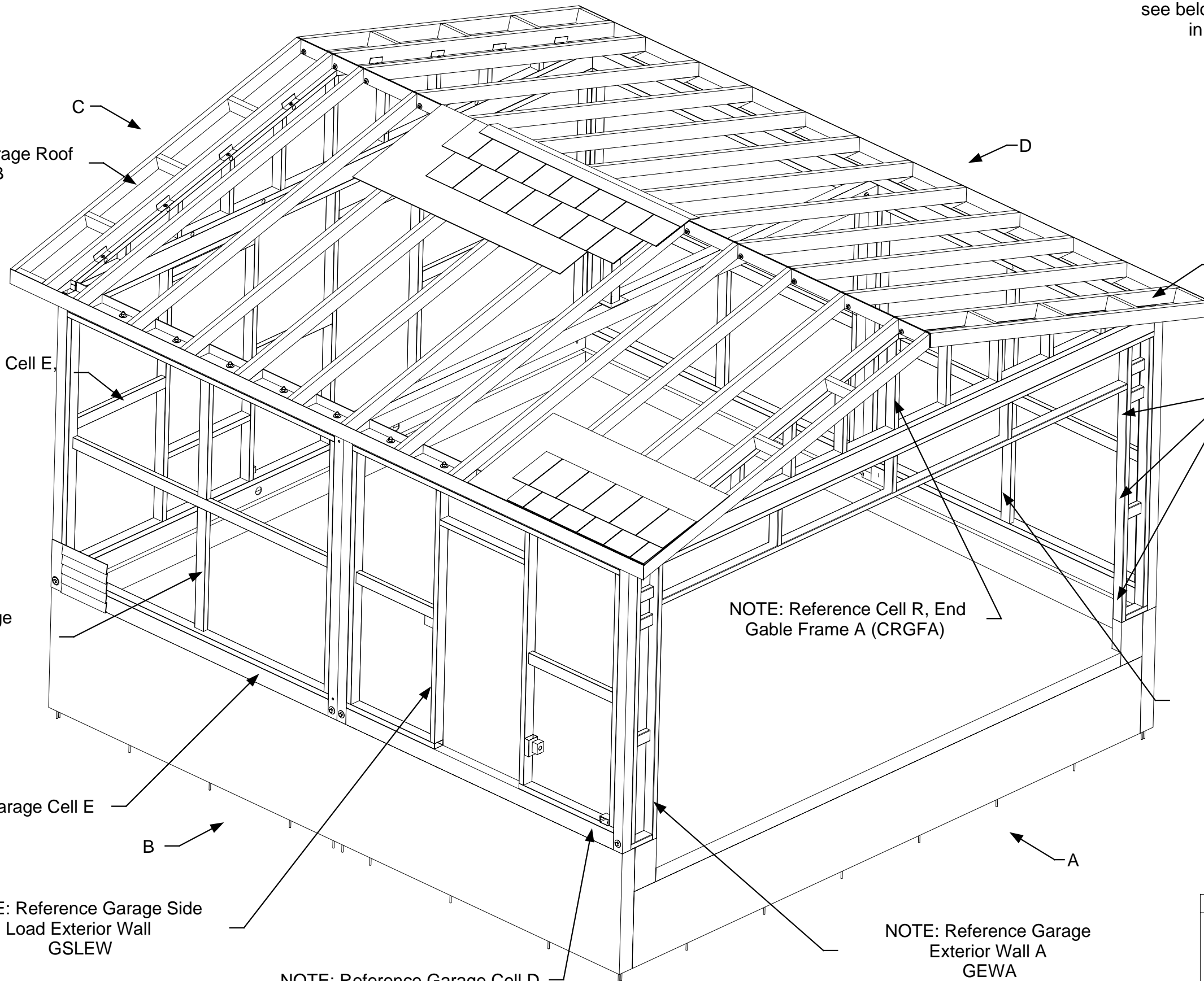

NOTE: Reference Garage Roof Section CRSB

NOTE: Reference Garage Roof Section CRSD

NOTE: Reference Garage Cell E, Exterior Wall C

Garage Door Track Mount

NOTE: Reference Garage Exterior Wall Basic GEWB

NOTE: Reference Cell R, End Gable Frame A (CRGFA)

NOTE: Reference Garage Exterior Wall Basic GEWB

NOTE: Reference Garage Cell E



April 11, 2006
 PDG Domus.060323-1



DRAWING

2 Car Garage
 Type 4
 Assembly-Cell
 3D view
 Detail 1

NOTE: Reference Garage Side Load Exterior Wall GSLEW

NOTE: Reference Garage Exterior Wall A GEWA

NOTE: Reference Garage Cell D

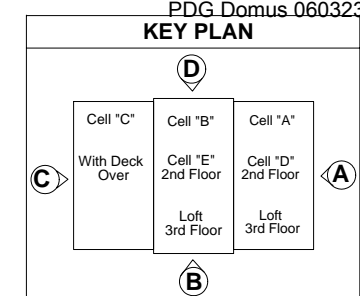

MODEL(S): Hartford

PAGE 641

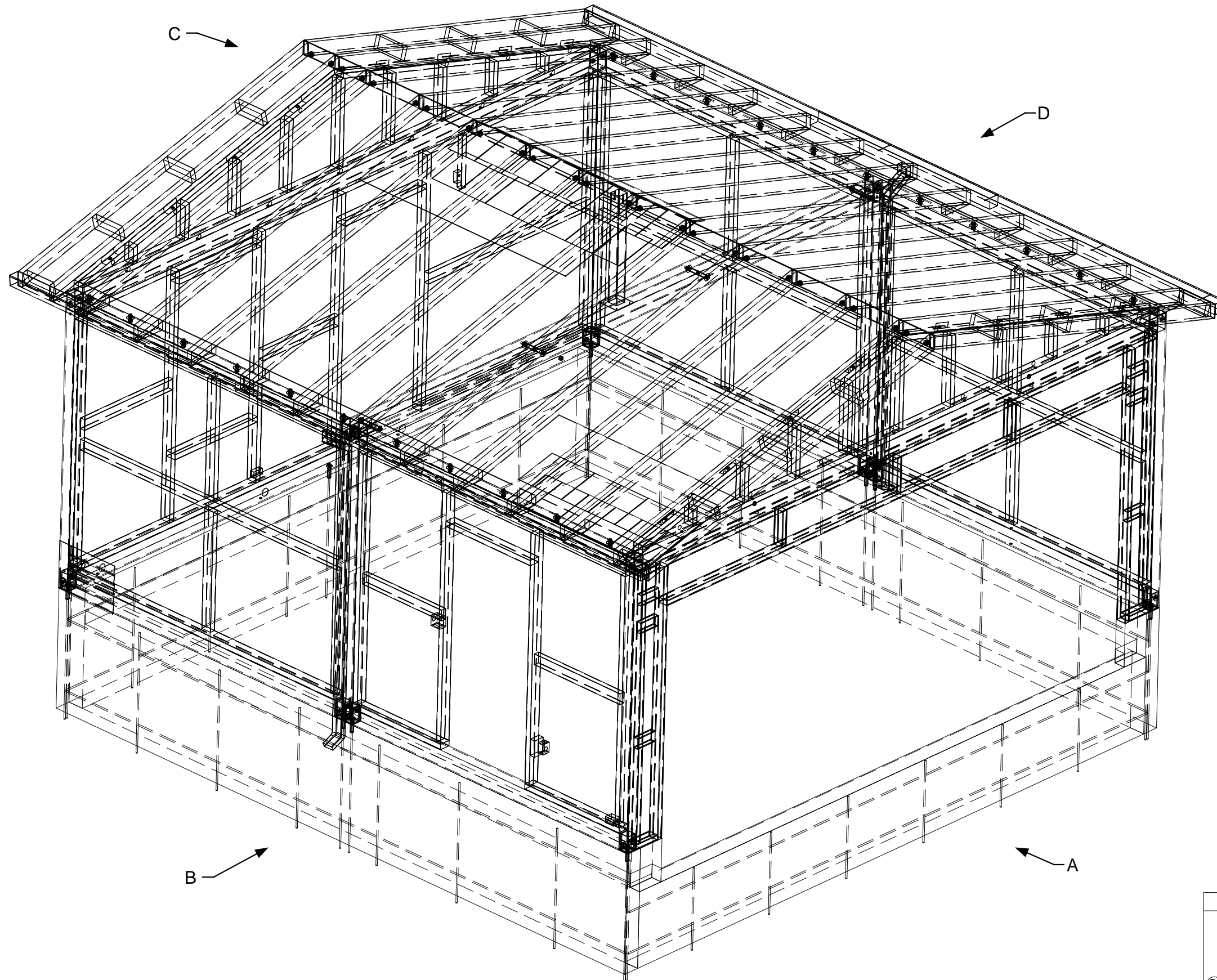

April 11, 2006
PDG Domus.060323-1

KEY PLAN

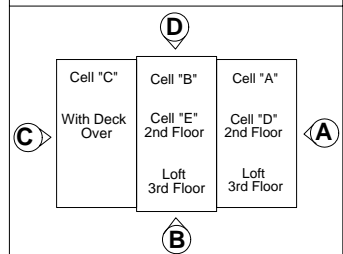

DRAWING

2 Car Garage
Type 4
Assembly-Cell
Wireframe view

MODEL(S): Hartford

PAGE 642

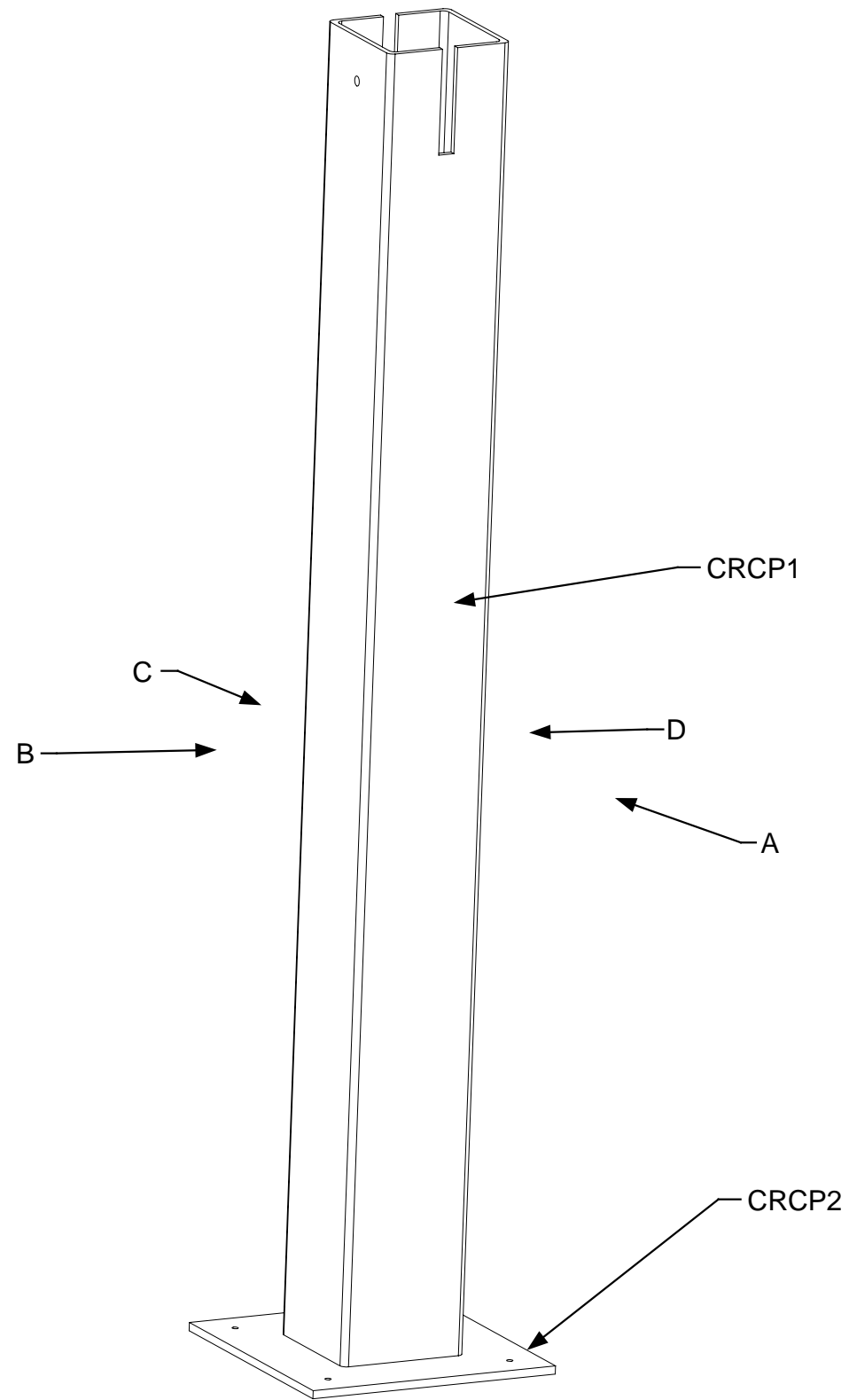

April 11, 2006
PDG.Domus.060323-1

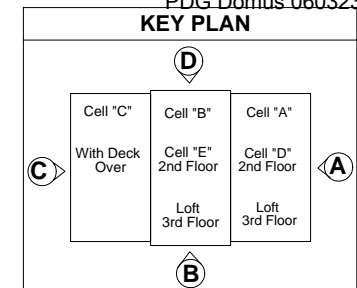

DRAWING
 2 Car Garage
 Type 4
 View Drafting
 Assembly-Cell
 Roof Sub-Assembly
 Center Support
 Post
 Type 1
 Part Identification

MODEL(S): Hartford

PAGE 643

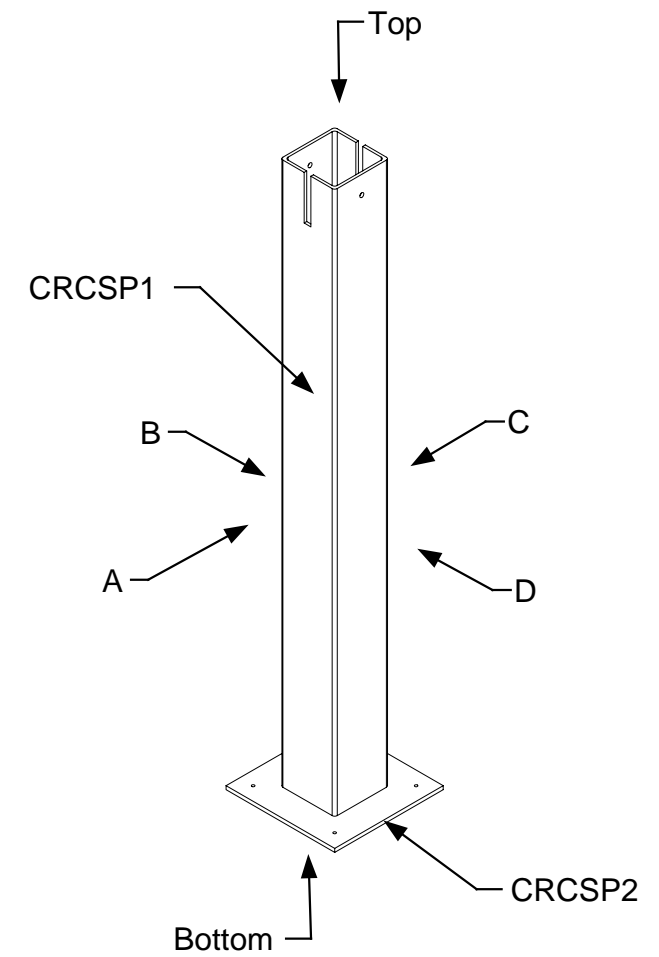
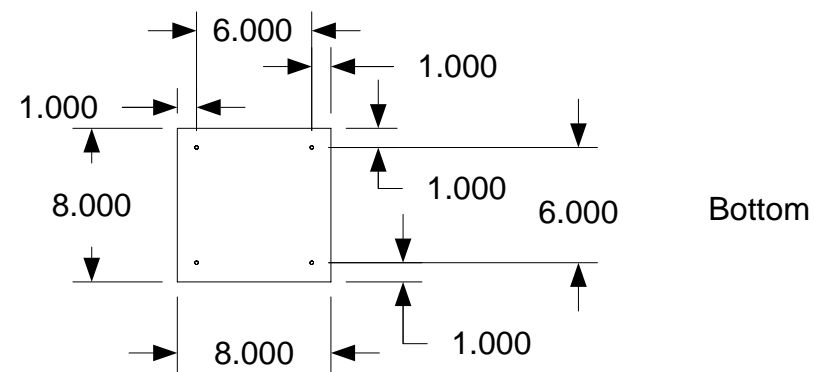
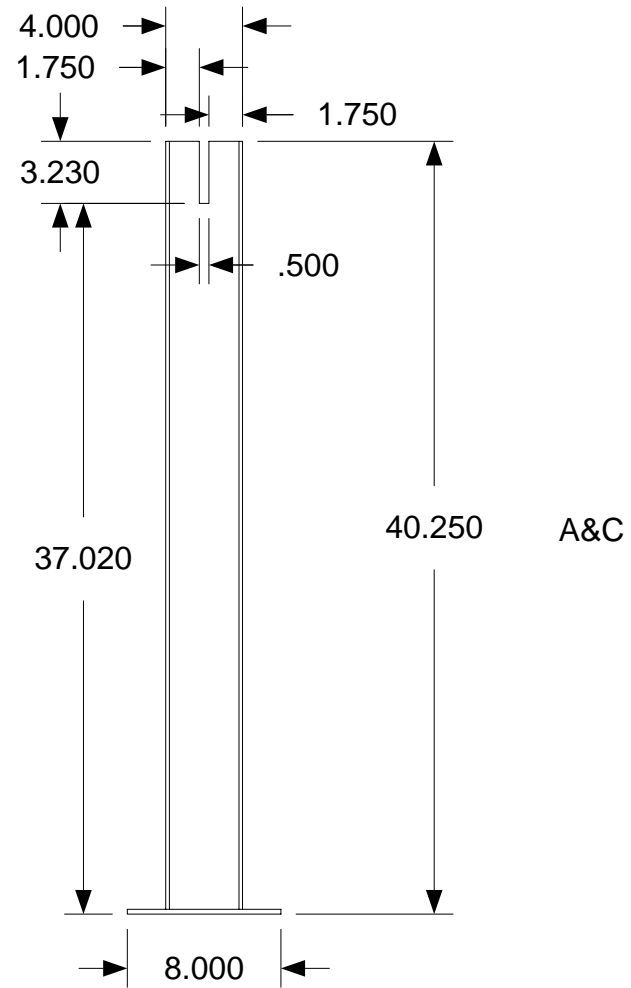
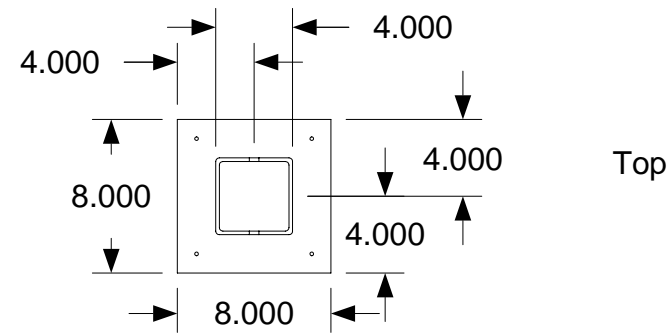
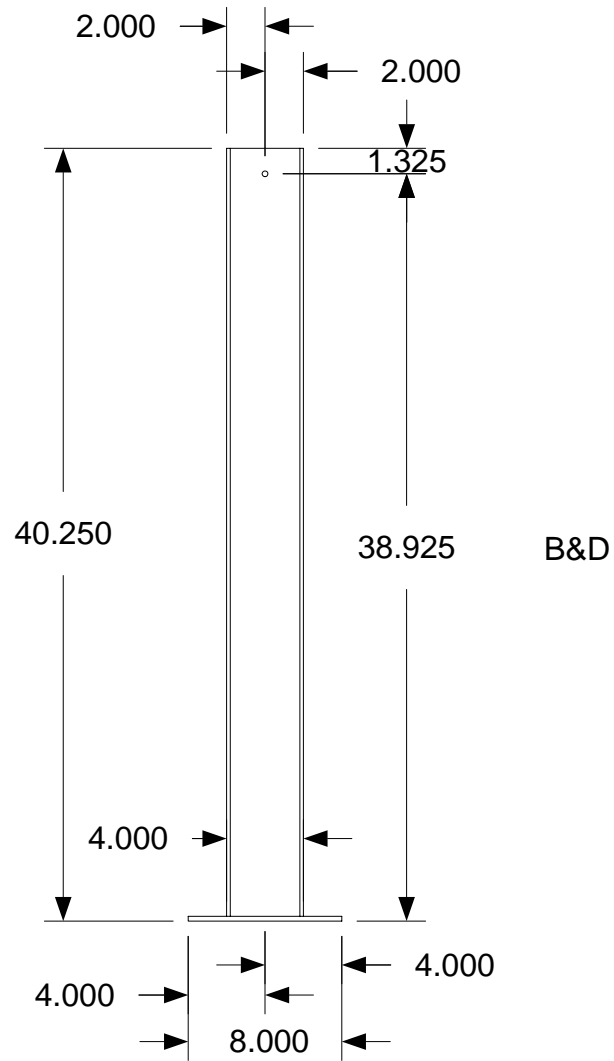

April 11, 2006
PDG.Domus.060323-1

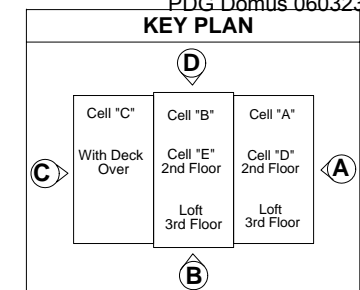

DRAWING	
2 Car Garage Type 4 View Drafting Assembly-Cell Roof Sub-Assembly Center Support Post Type 1 Completed Dimensions	
MODEL(S): Hartford	
PAGE 644	

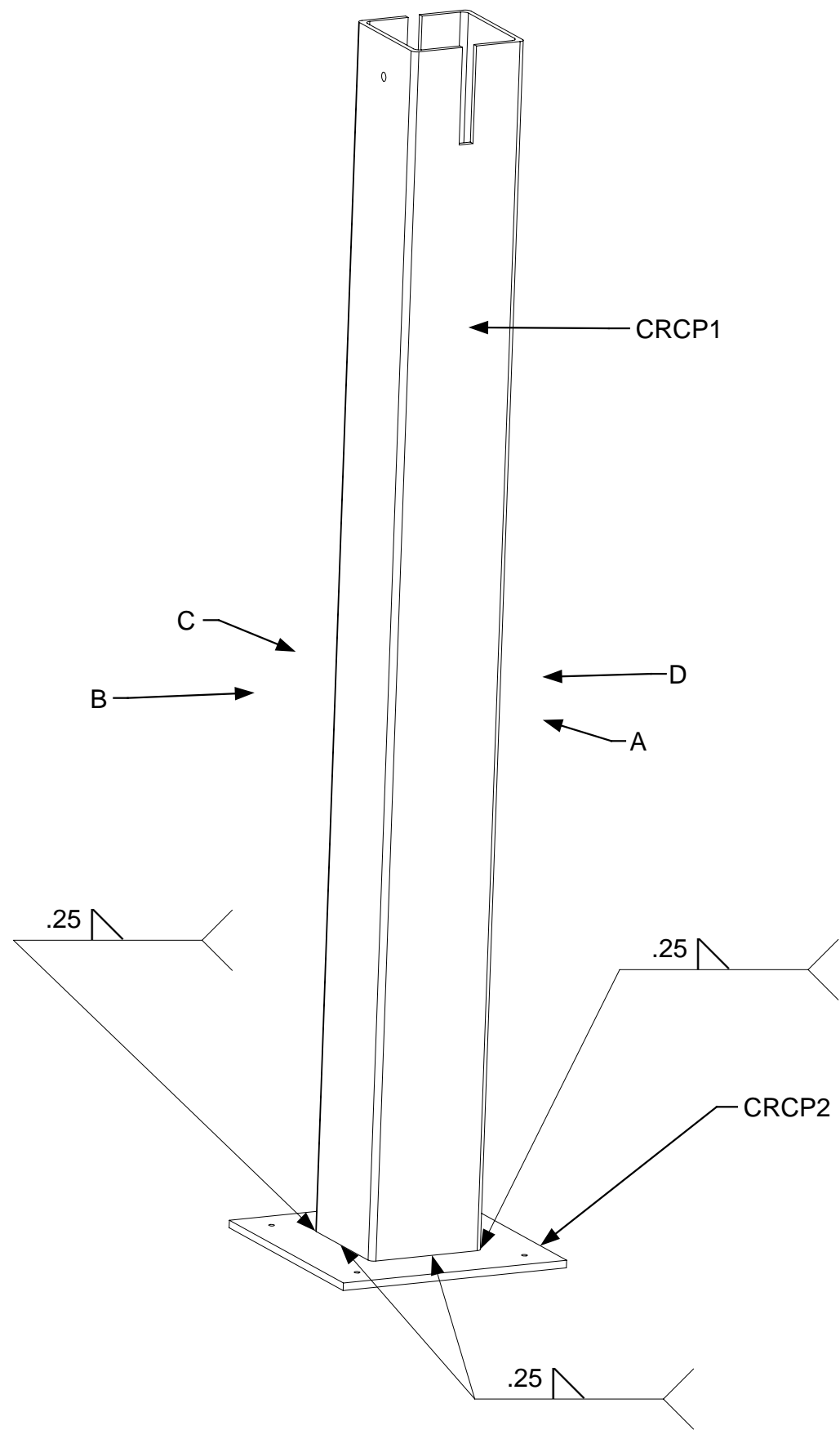

April 11, 2006
PDG.Domus.060323-1

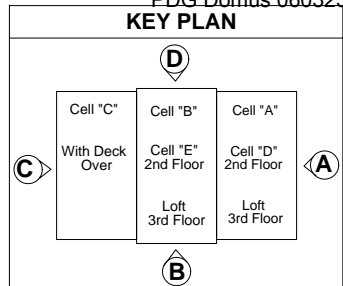

DRAWING
2 Car Garage
Type 4
View Drafting
Assembly-Cell
Roof Sub-Assembly
Center Support
Post
Type 1
Welding

MODEL(S): Hartford

PAGE 645

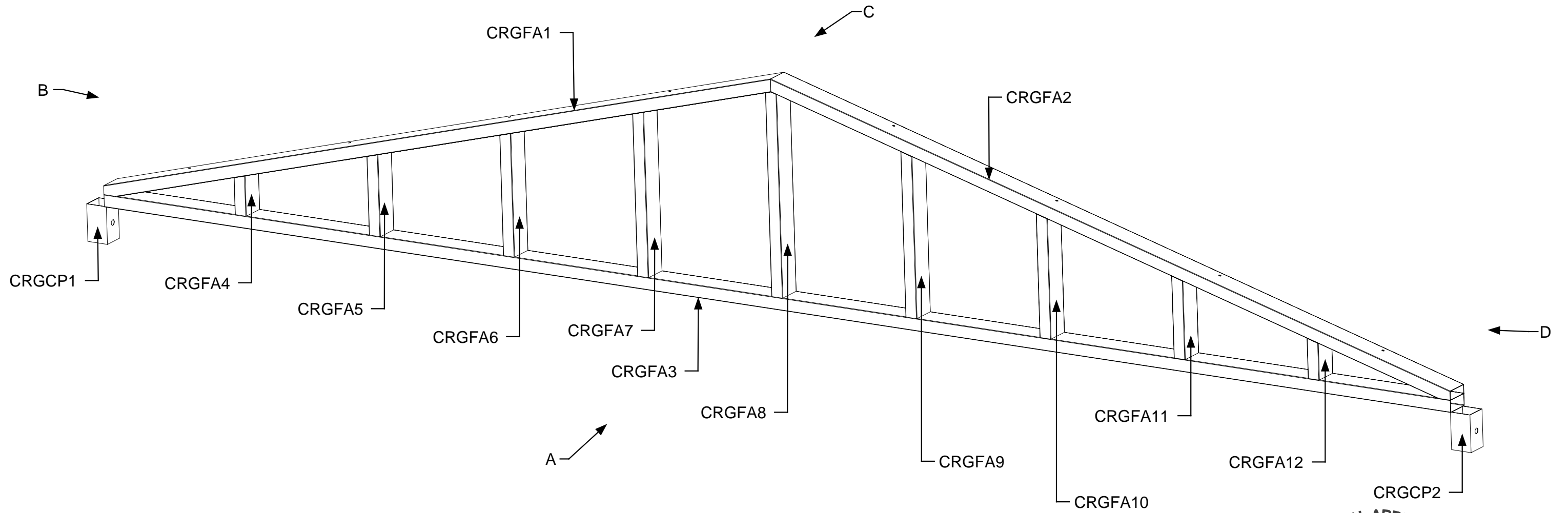

PDG Domus.060323-1
 KEY PLAN

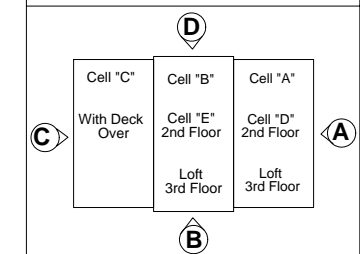

DRAWING
2 Car Garage Type 4 View Drafting Assembly-Cell Roof Sub-Assembly End Gable Frame A Part Identification
MODEL(S): Hartford
PAGE 646

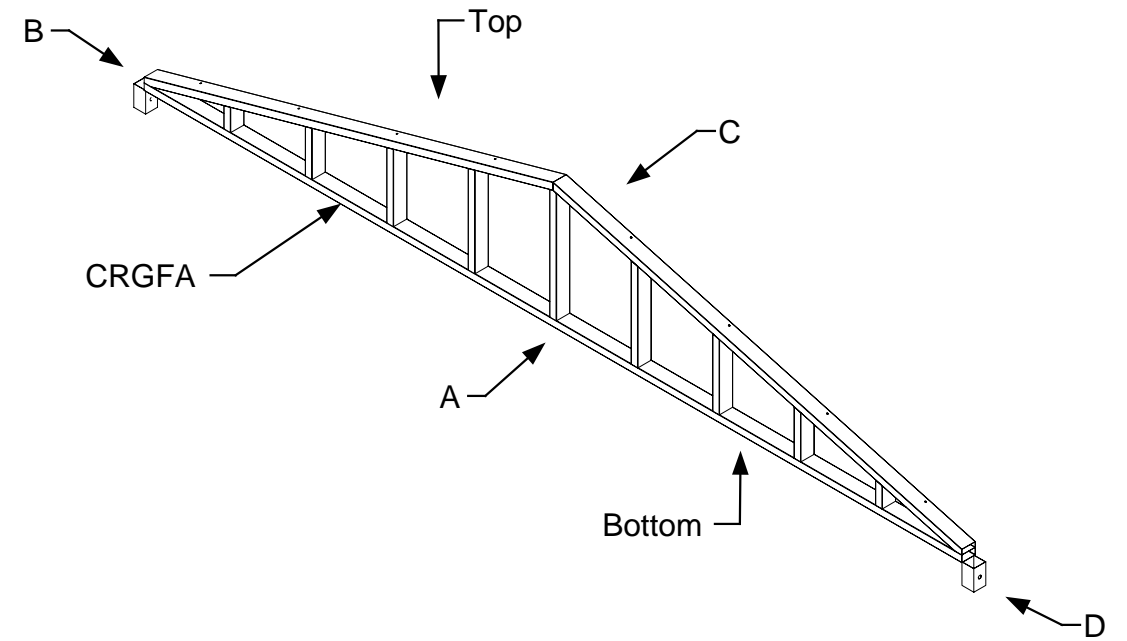
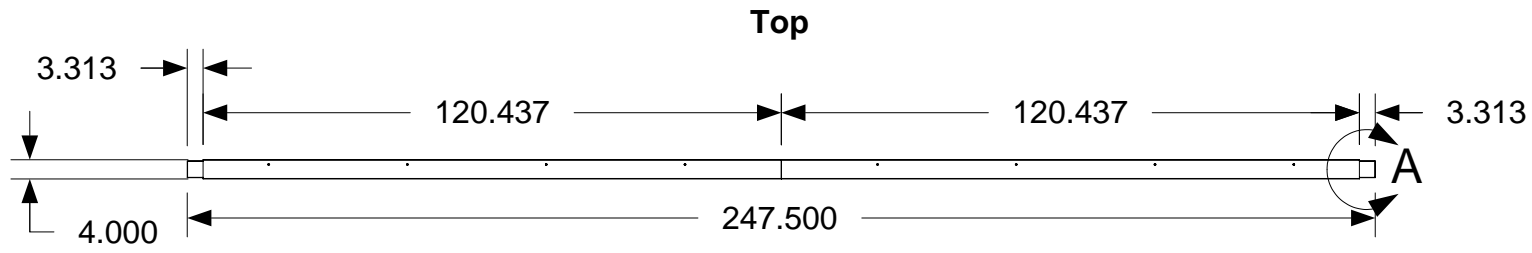

Measurements 23.423 and 24.000 are taken on center

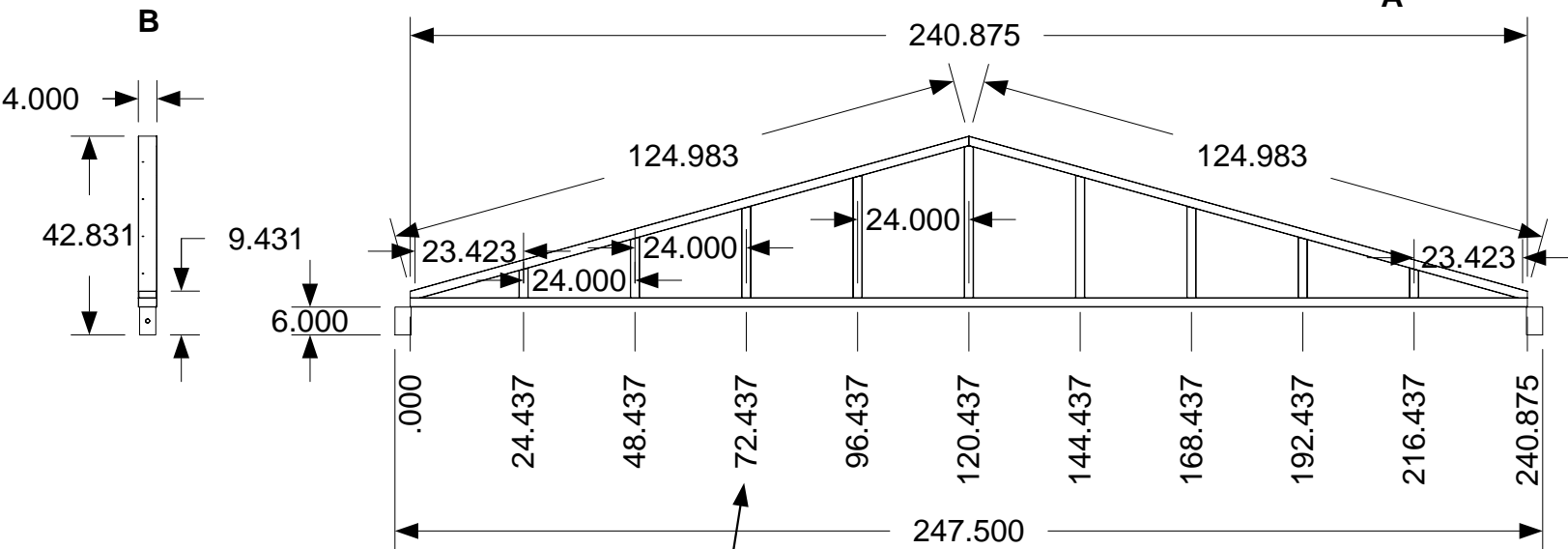

Measurements are taken from center to outside edge

All hole diameters \varnothing .375"

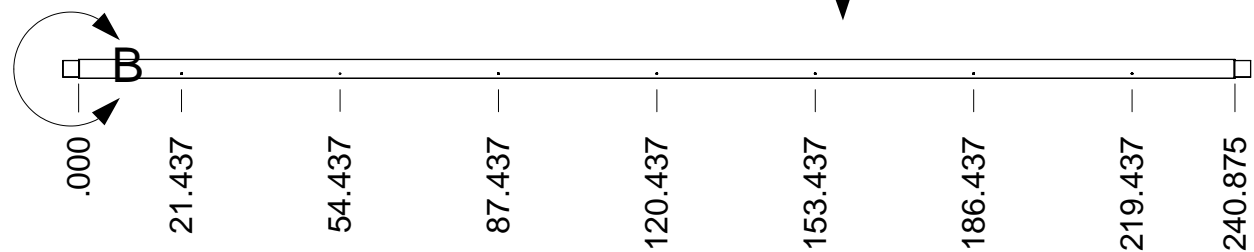

Bottom

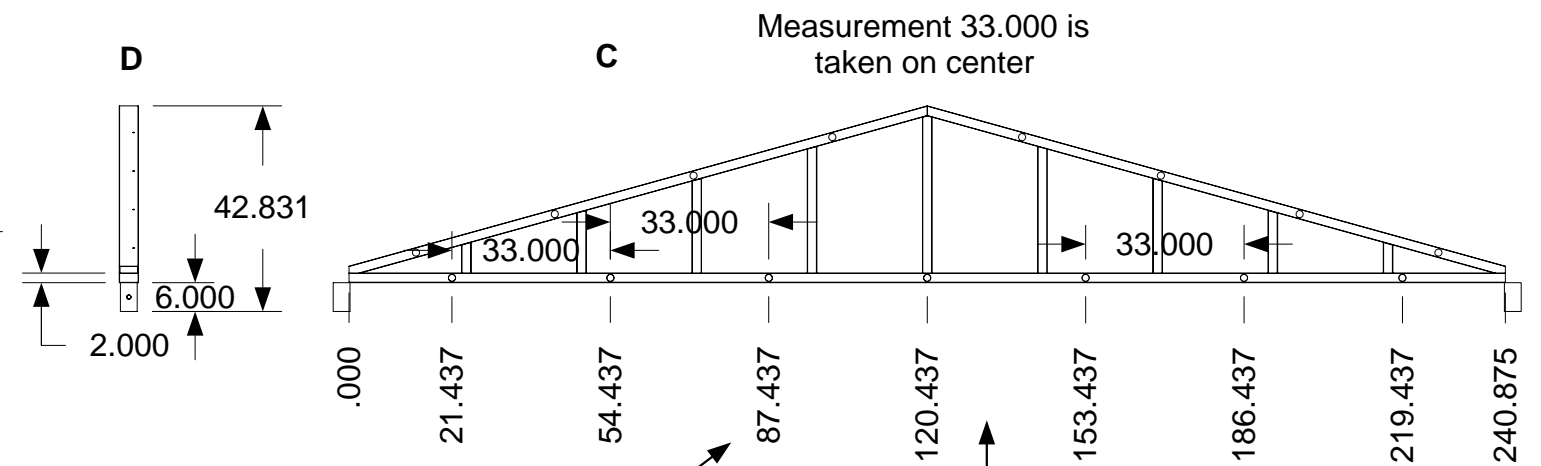

Measurement 33.000 is taken on center

Measurements are taken from center to outside edge

All hole diameters \varnothing 1.5"

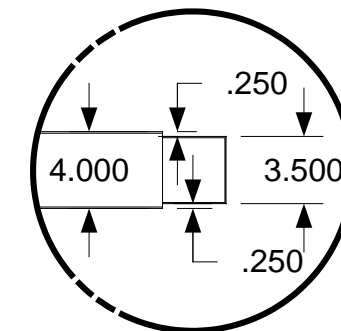

Detail A

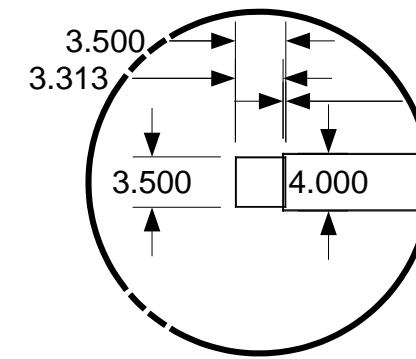

Detail B



April 11, 2006
PDG.Domus.060323-1

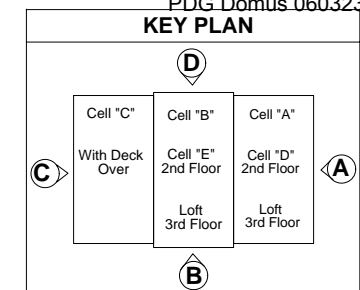

DRAWING
2 Car Garage
Type 4
View Drafting
Assembly-Cell
Roof Sub-Assembly
End Gable Frame A
Completed
Dimensions

MODEL(S): Hartford

PAGE 647



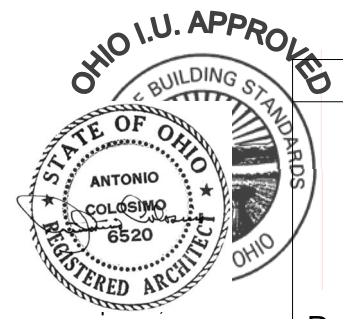
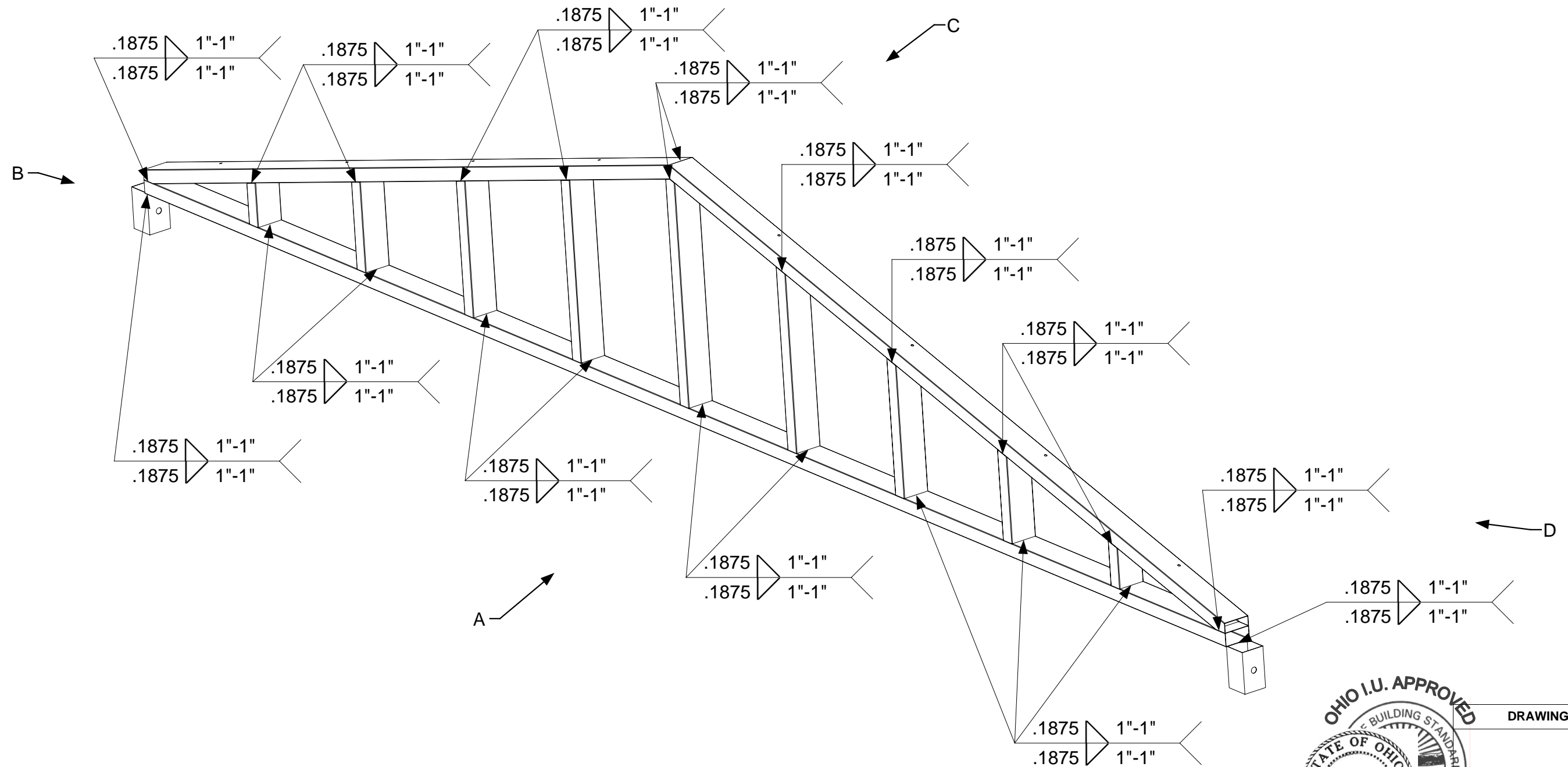

PDG.Domus.060323-1

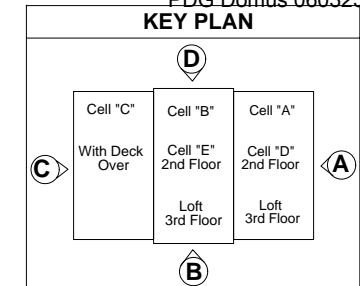

DRAWING

2 Car Garage
Type 4
View Drafting
Assembly-Cell
Roof Sub-Assembly
End Gable Frame A
Welding

MODEL(S): Hartford

PAGE 648

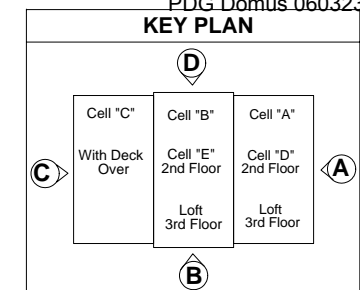
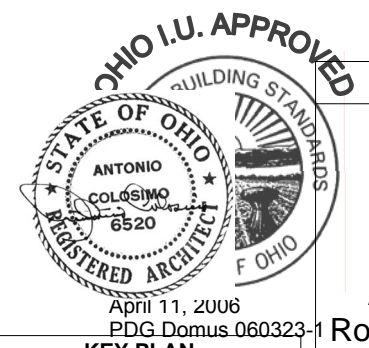
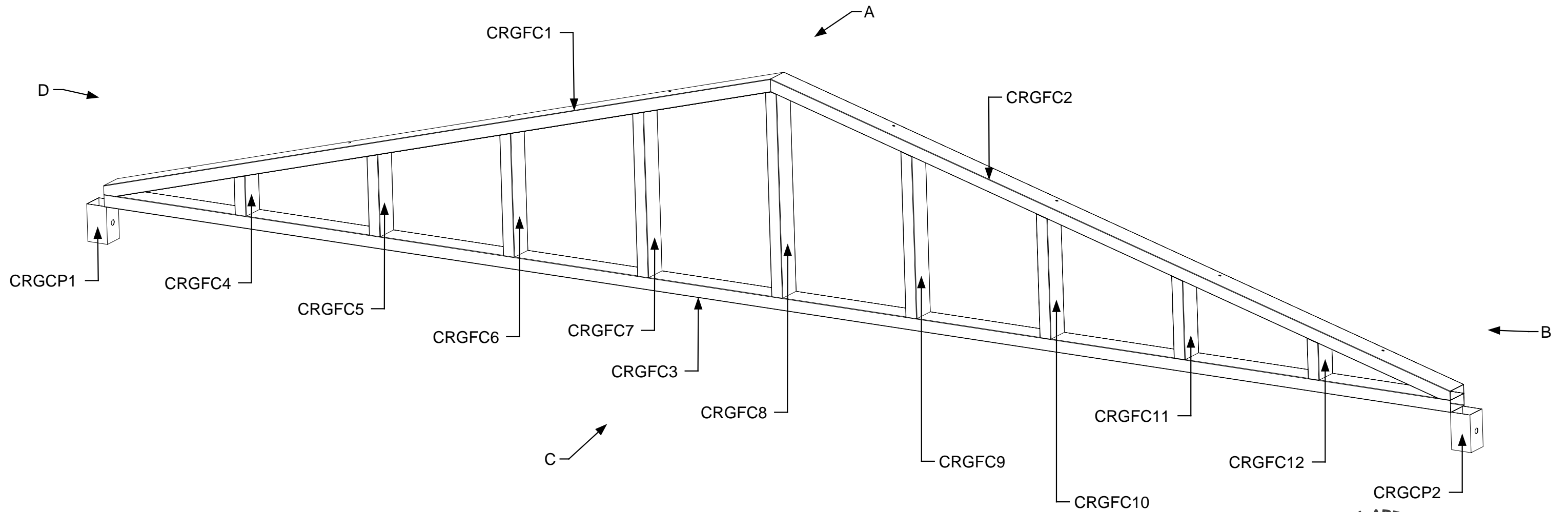

DRAWING

2 Car Garage
Type 4
View Drafting
Assembly-Cell
Roof Sub-Assembly
End Gable Frame C
Part Identification

MODEL(S): Hartford

PAGE 649

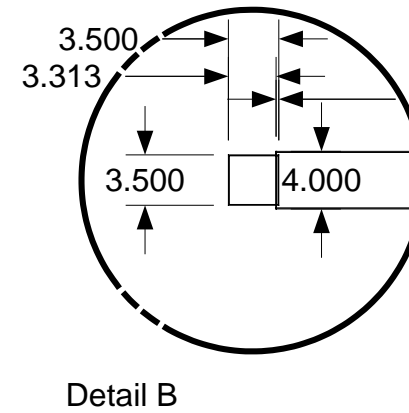
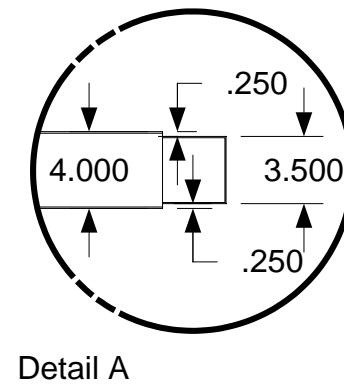
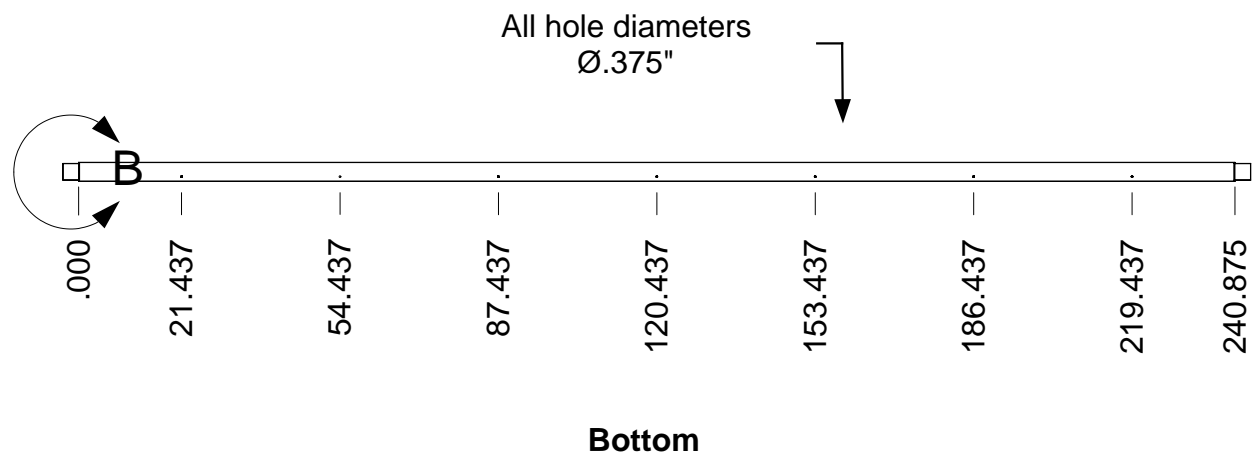
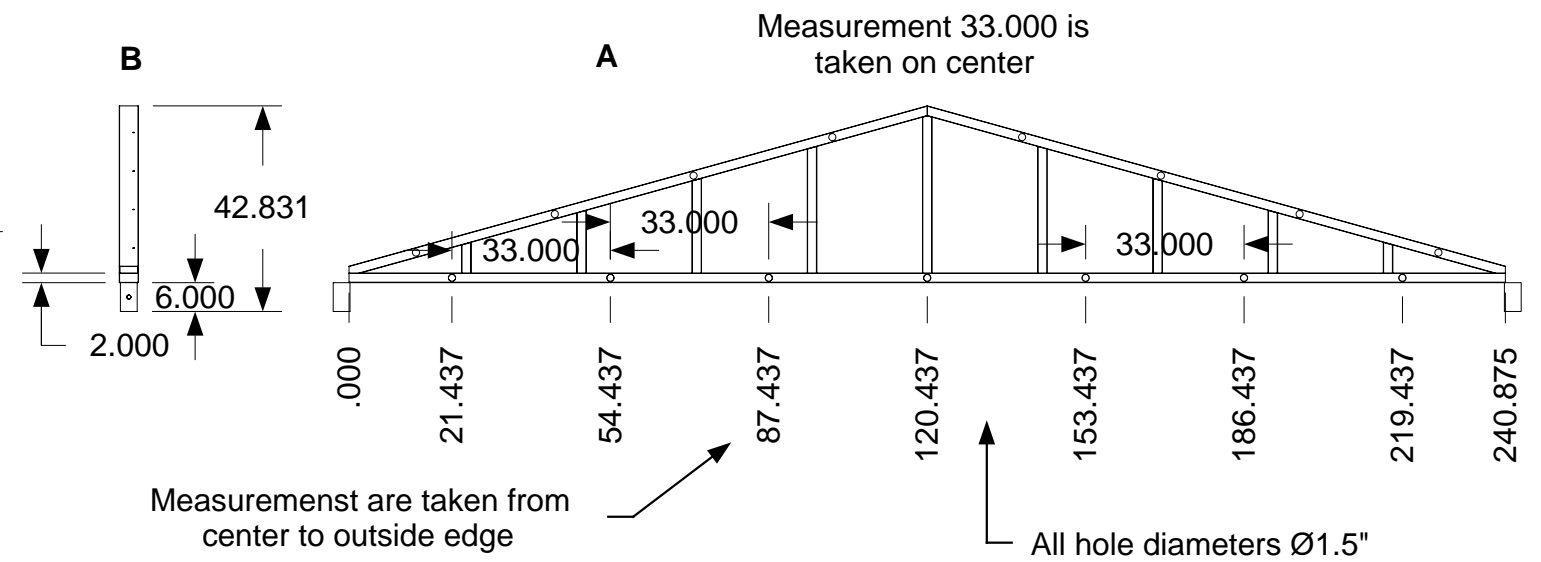
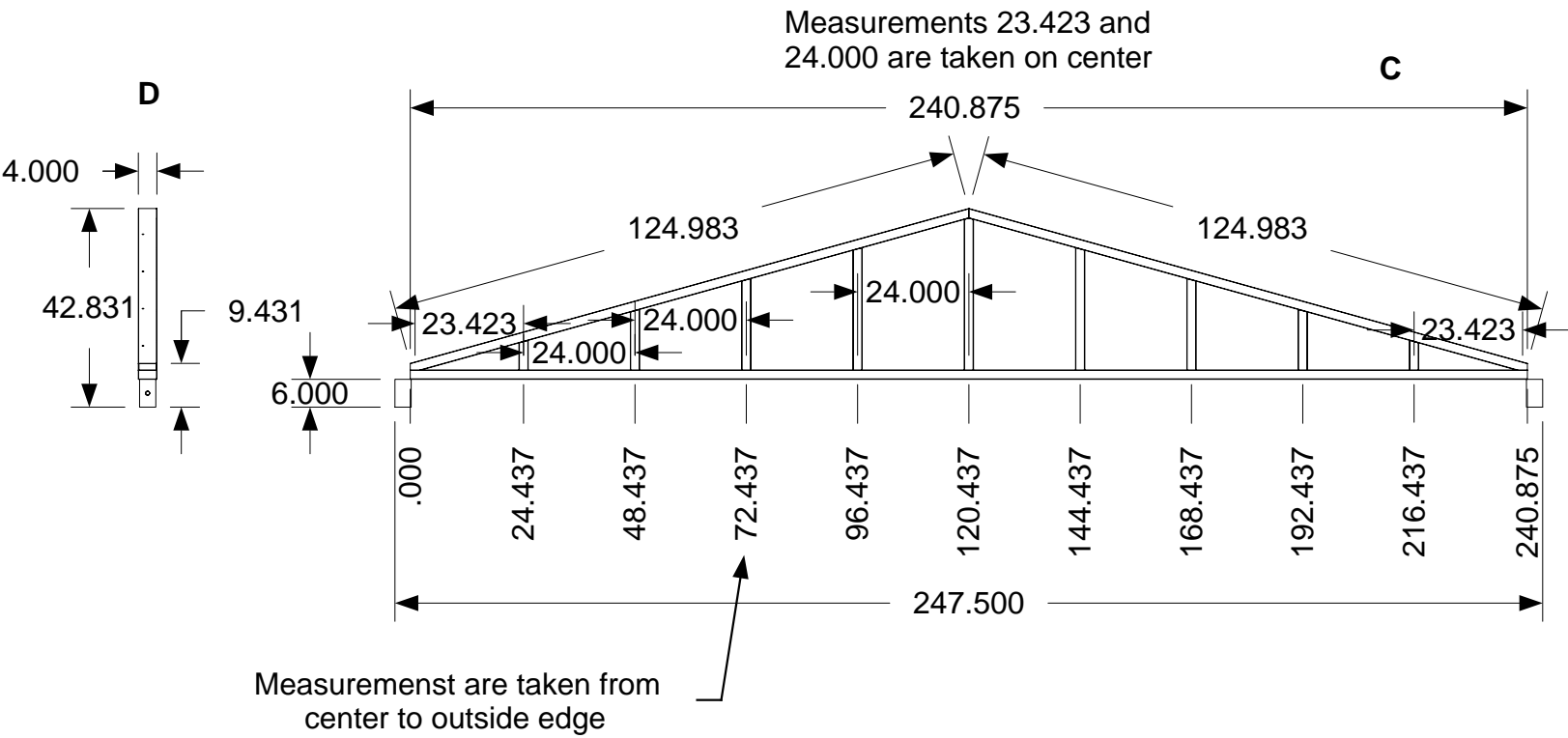
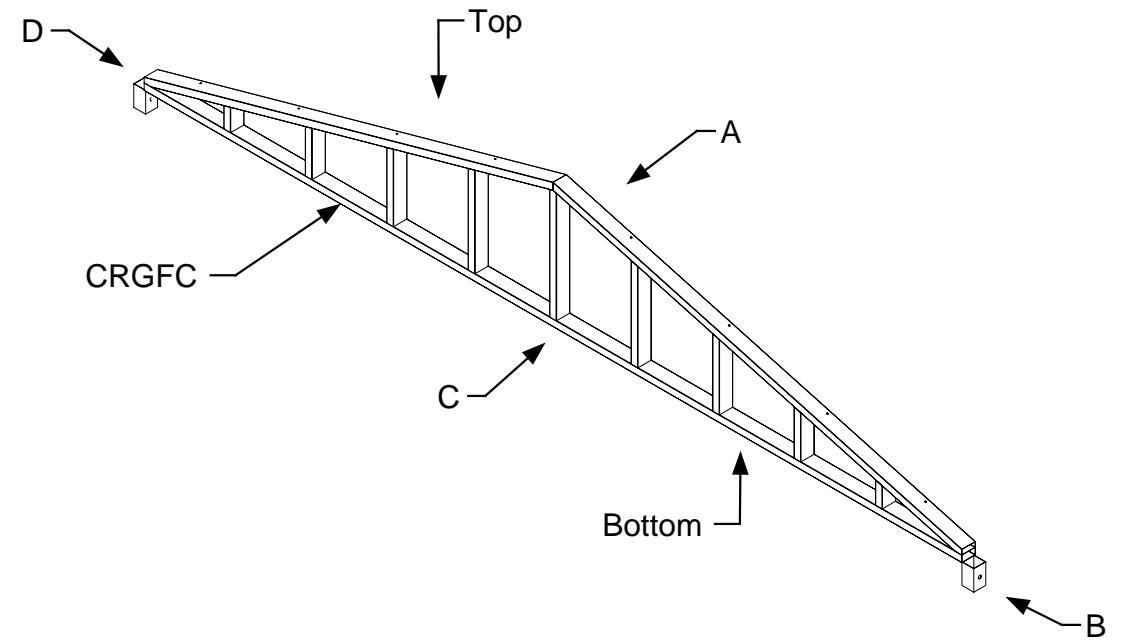
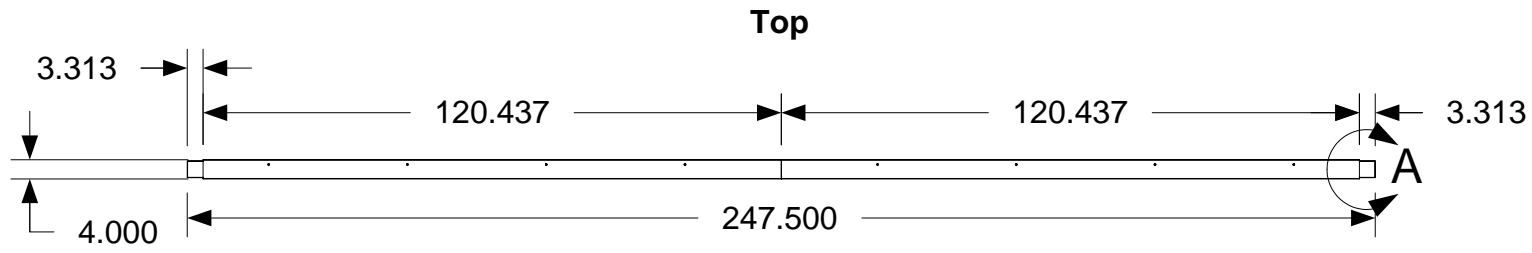

OHIO I.U. APPROVED

REGISTERED ARCHITECT

ANTONIO COLOSIMO 6520

STATE OF OHIO

BUILDING STANDARDS

PDG Domus.060323-1

KEY PLAN

Cell "C" With Deck Over

Cell "B" Cell "E" 2nd Floor Loft 3rd Floor

Cell "A" Cell "D" 2nd Floor Loft 3rd Floor

DRAWING

2 Car Garage Type 4 View Drafting Assembly-Cell Roof Sub-Assembly End Gable Frame C Completed Dimensions

MODEL(S): Hartford

PAGE 650

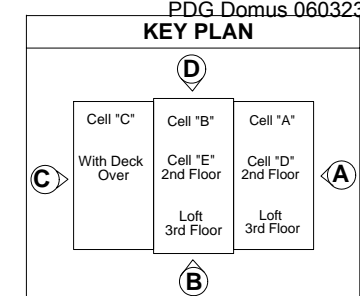
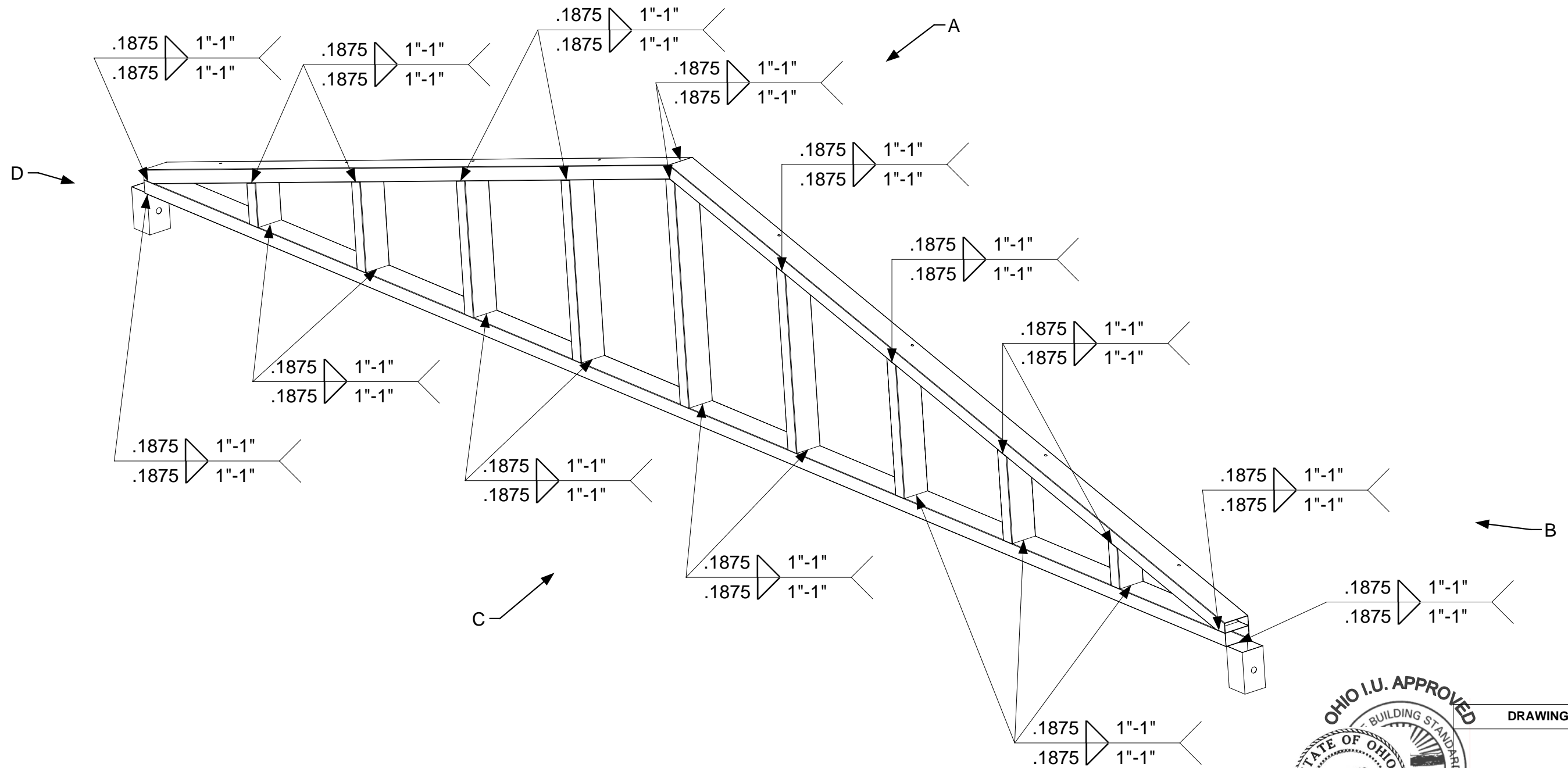

DRAWING
2 Car Garage Type 4 View Drafting Assembly-Cell Roof Sub-Assembly End Gable Frame C Welding
MODEL(S): Hartford
PAGE 651

*NOTE: CRSBEC23 - 26 are hidden by CRSBR2

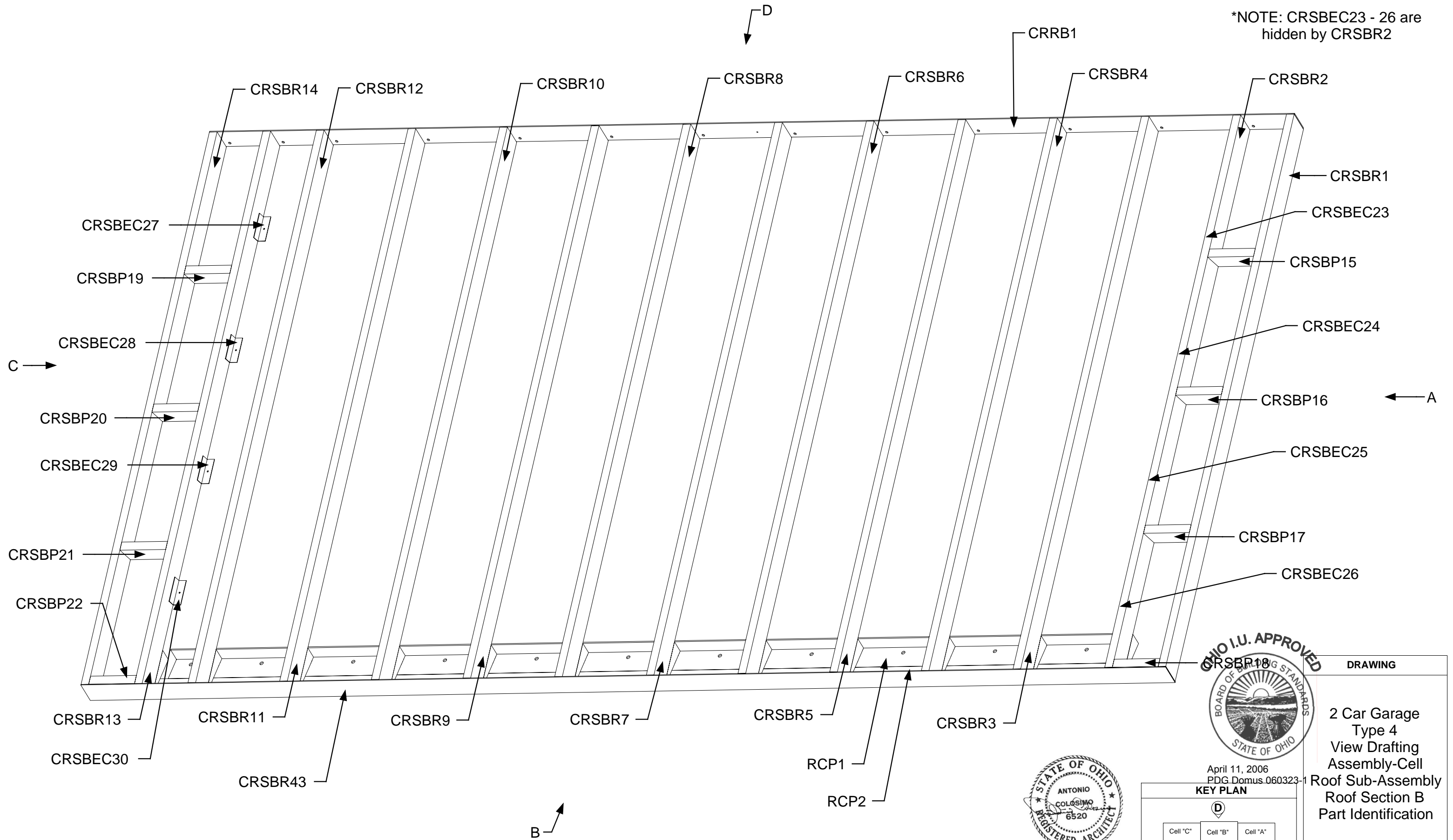

April 11, 2006
PDG.Domus.060323-1

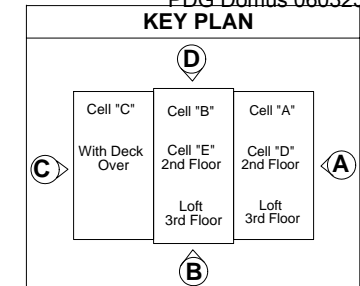

DRAWING

2 Car Garage
Type 4
View Drafting
Assembly-Cell
Roof Sub-Assembly
Roof Section B
Part Identification

MODEL(S): Hartford

PAGE 652

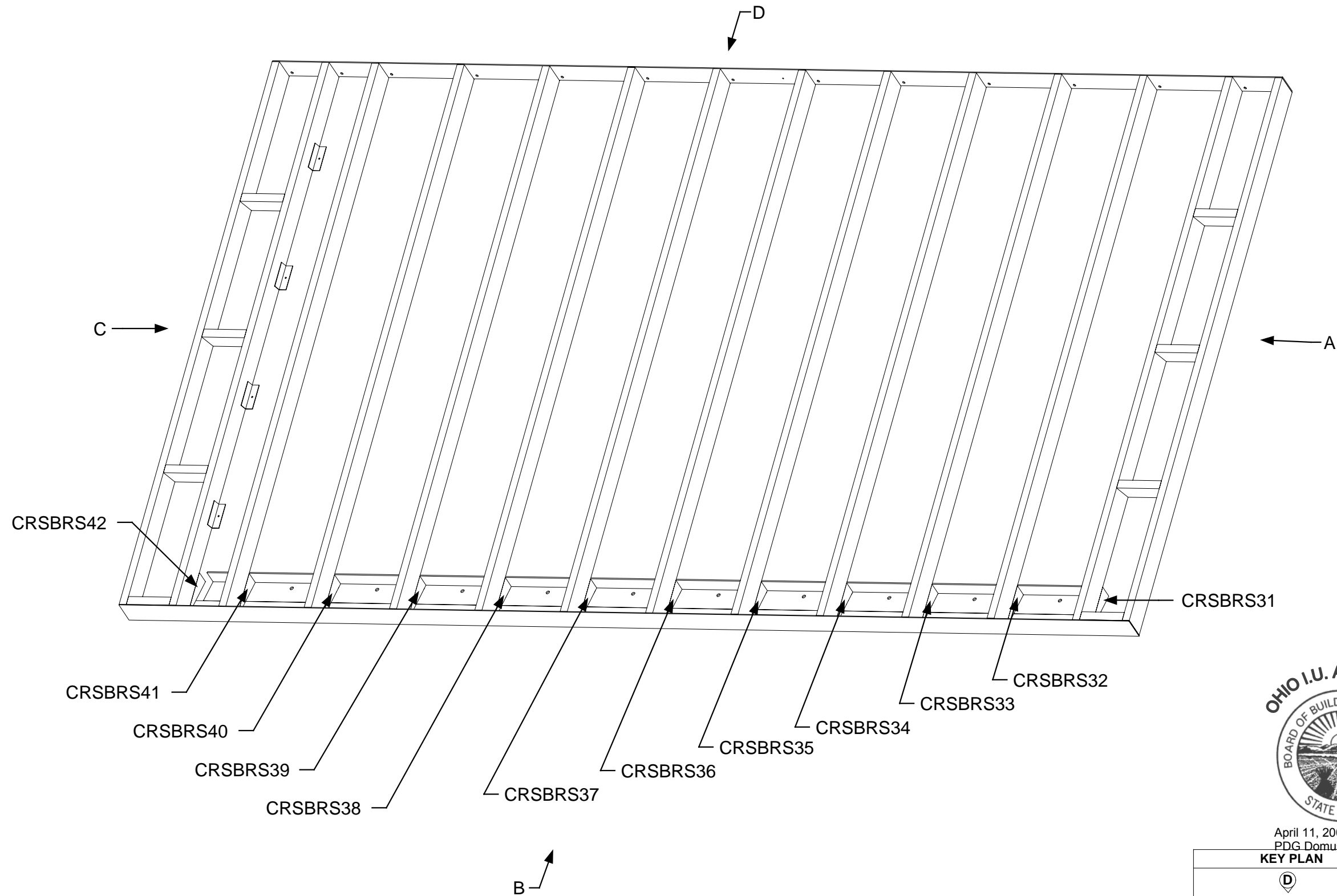

April 11, 2006
PDG.Domus.060323-1

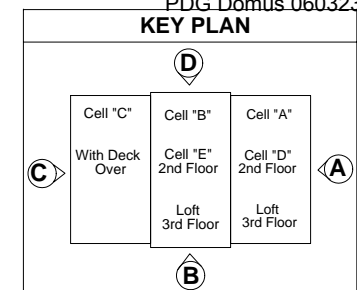

DRAWING

2 Car Garage
Type 4
View Drafting
Assembly-Cell
Roof Sub-Assembly
Roof Section B
Part Identification
Detail 1

MODEL(S): Hartford

PAGE 653

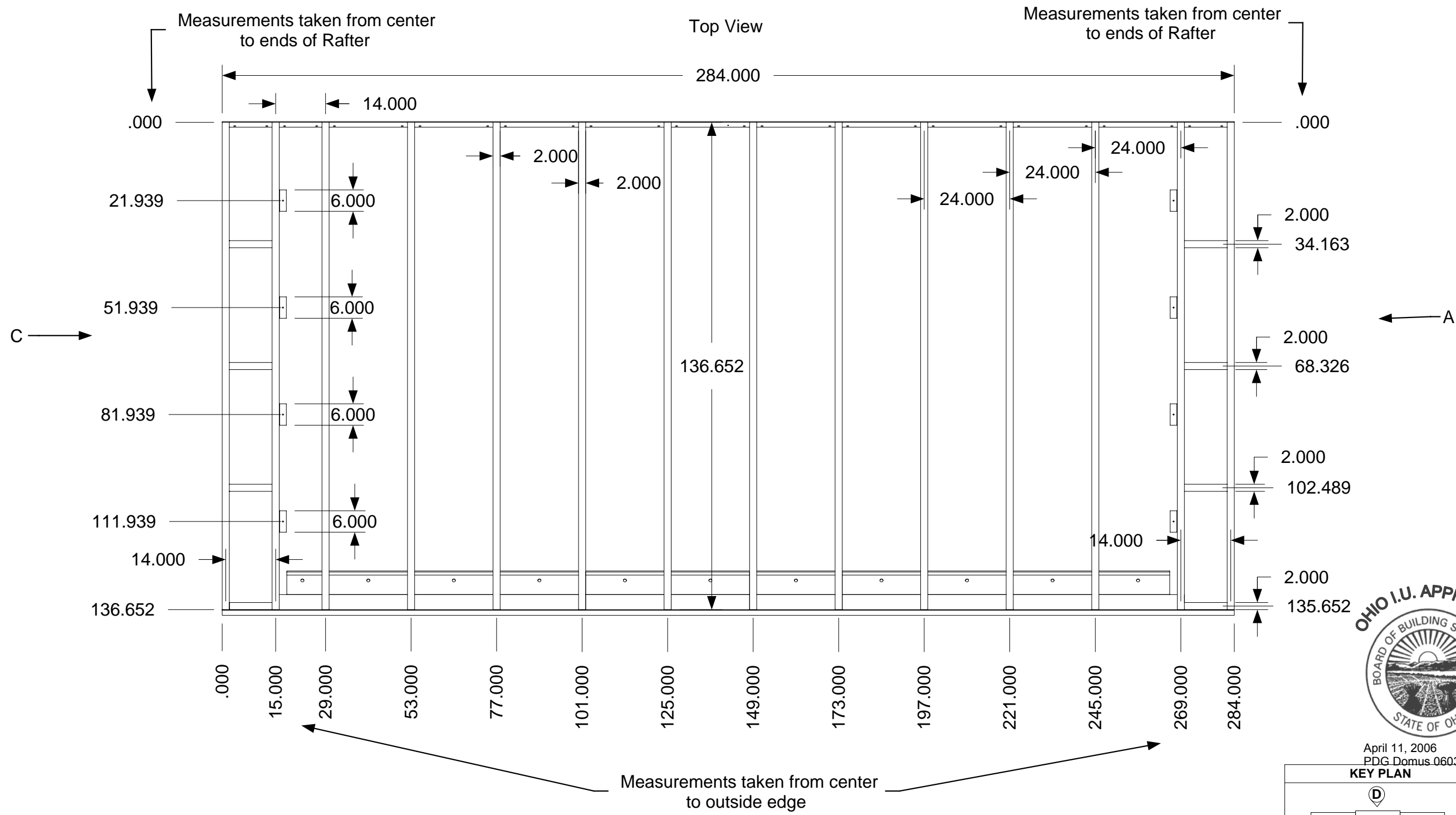

April 11, 2006
PDG.Domus.060323-1

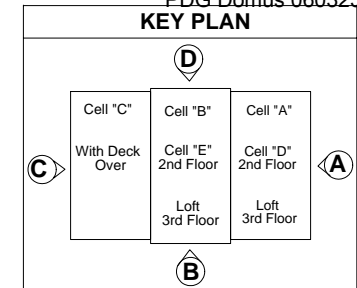

DRAWING
2 Car Garage
Type 4
View Drafting
Assembly-Cell
Roof Sub-Assembly
Roof Section B
Completed
Dimensions

MODEL(S): Hartford

PAGE 654

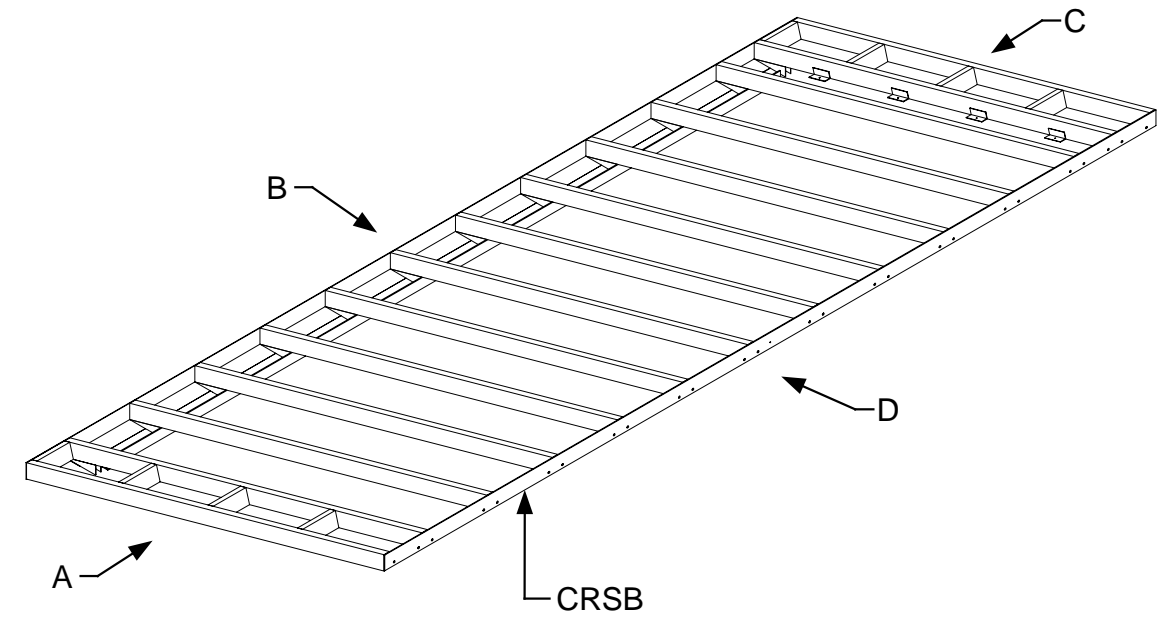
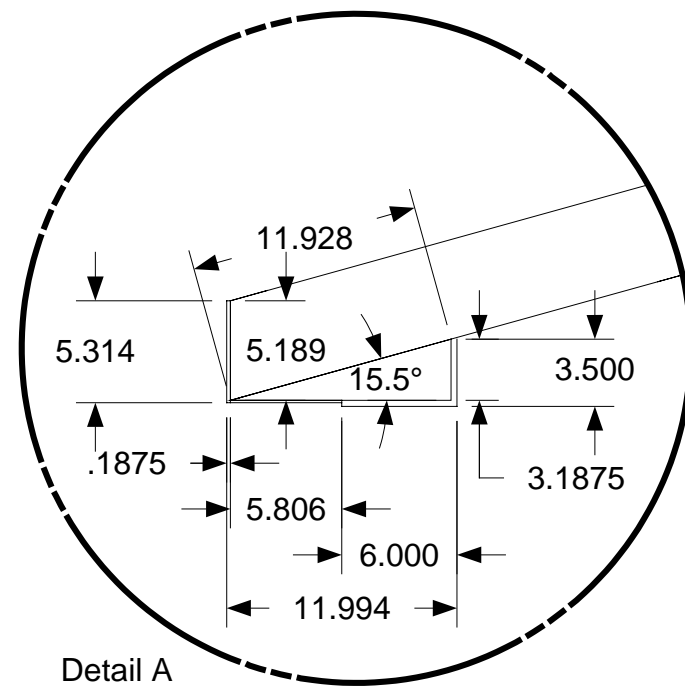
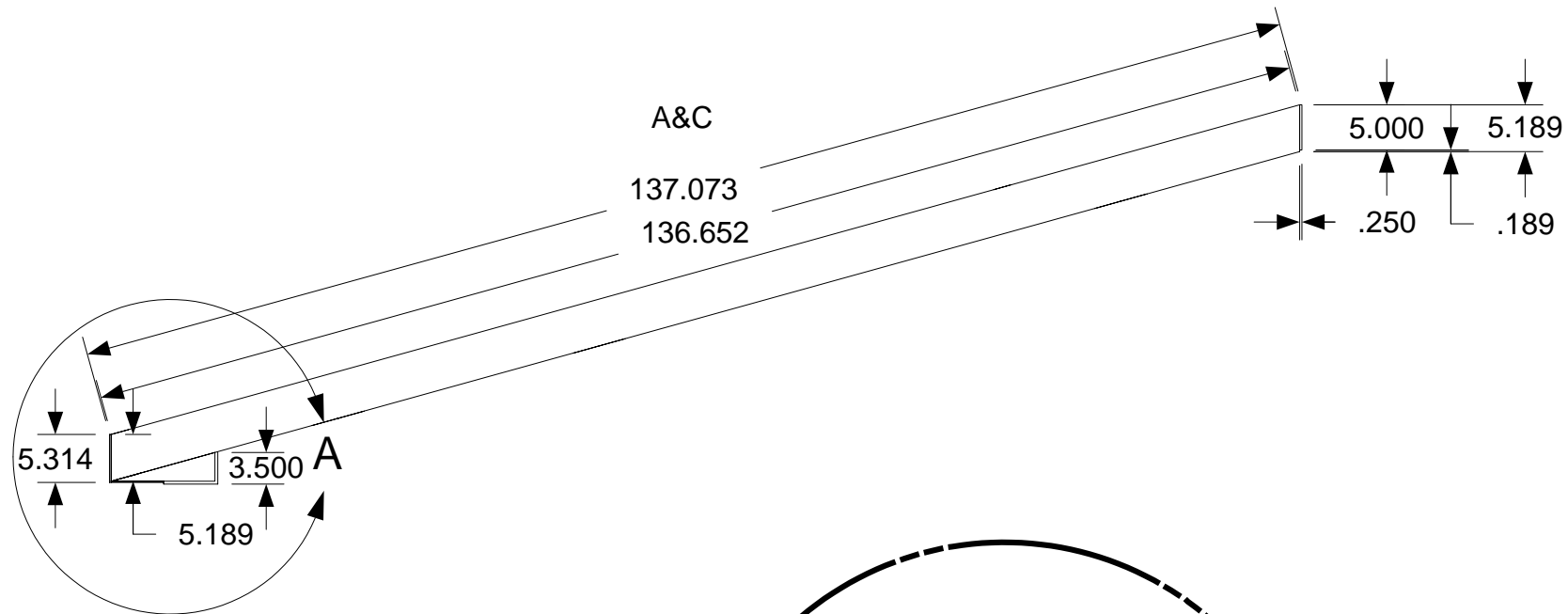

April 11, 2006
PDG.Domus.060323-1

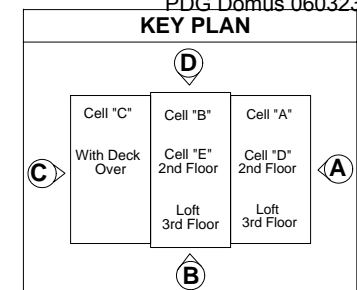

DRAWING
2 Car Garage
Type 4
View Drafting
Assembly-Cell
Roof Sub-Assembly
Roof Section B
Completed
Dimensions Detail 1

MODEL(S): Hartford

PAGE 655

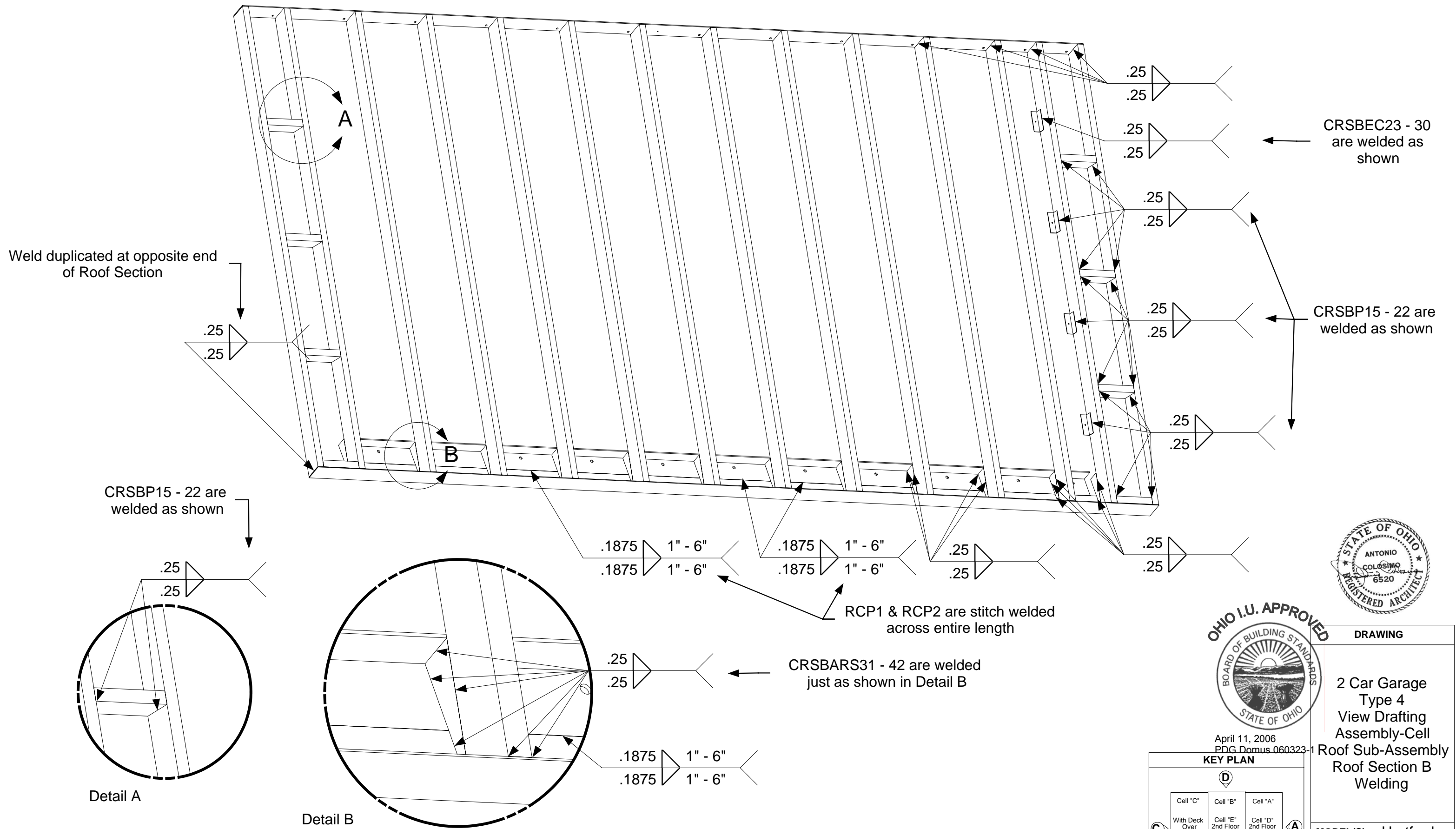

April 11, 2006
PDG.Domus.060323-1

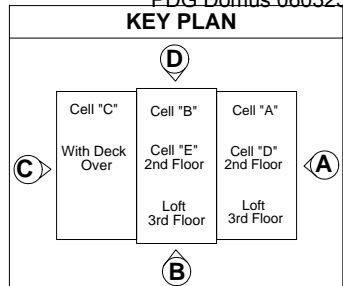

DRAWING
2 Car Garage Type 4 View Drafting Assembly-Cell Roof Sub-Assembly Roof Section B Welding
MODEL(S): Hartford
PAGE 656

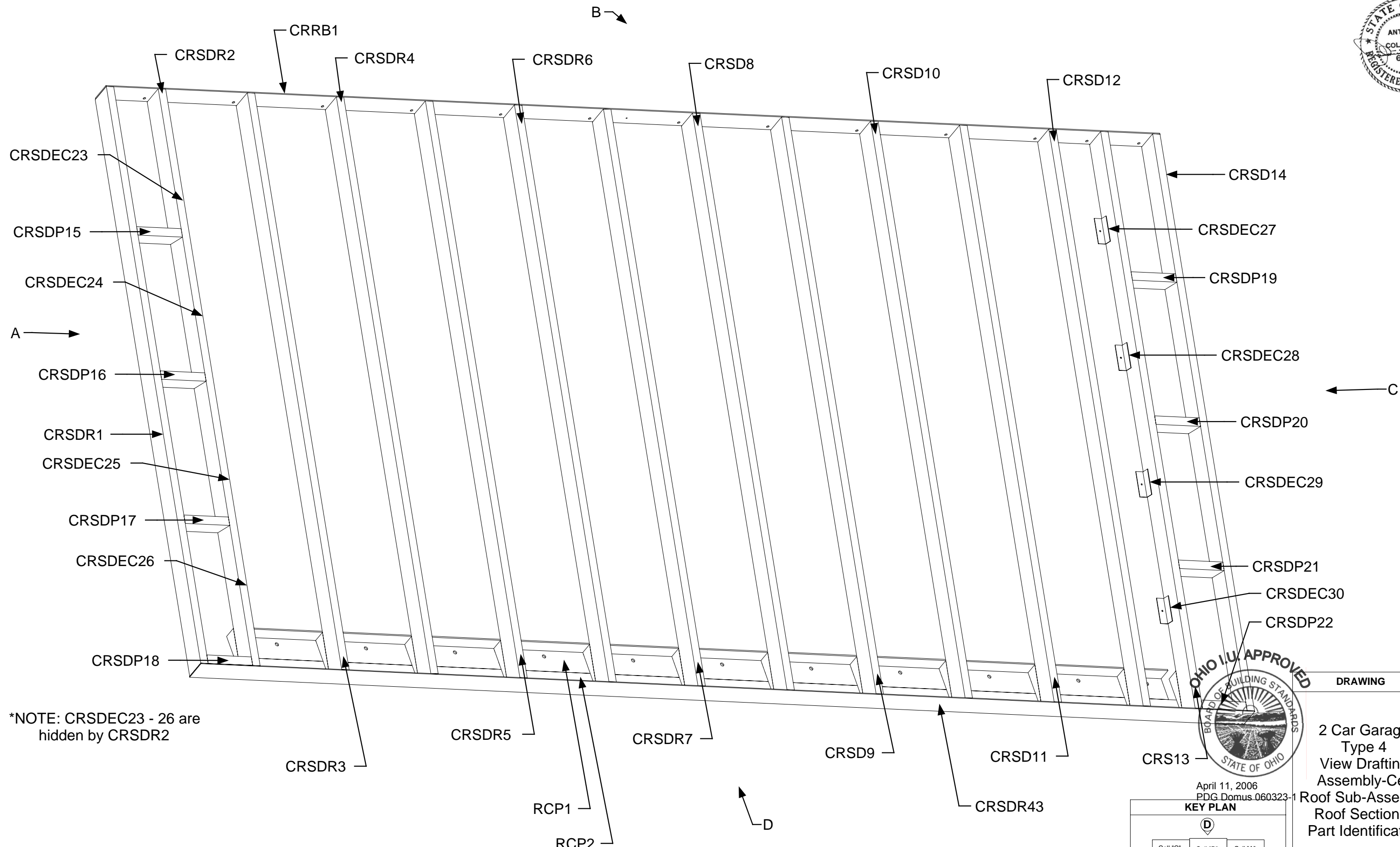

*NOTE: CRSDEC23 - 26 are hidden by CRSDR2

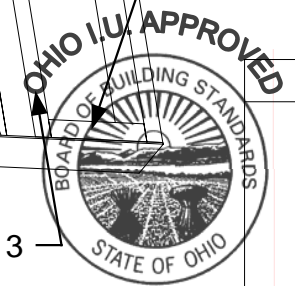

April 11, 2006
PDG.Domus.060323-1

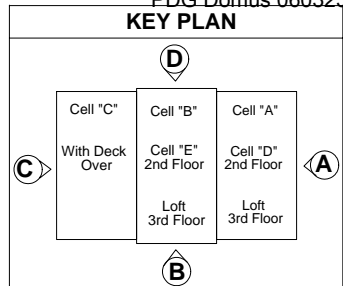

DRAWING
2 Car Garage Type 4 View Drafting Assembly-Cell Roof Sub-Assembly Roof Section D Part Identification
MODEL(S): Hartford
PAGE 657

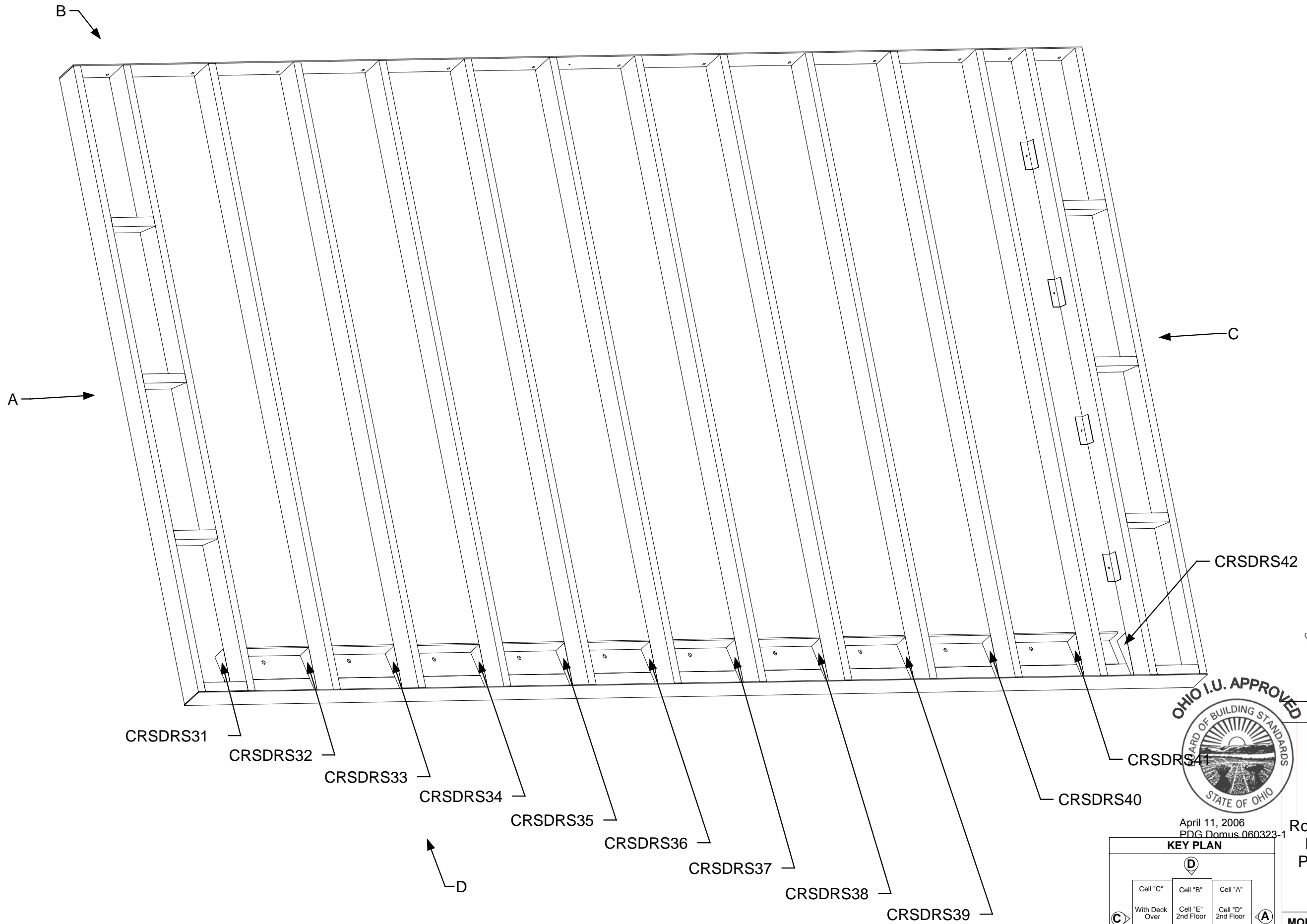

April 11, 2006
PDG.Domus.060323-1

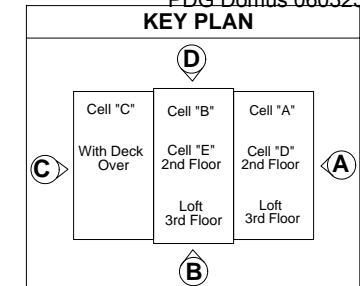

DRAWING

2 Car Garage
Type 4
View Drafting
Assembly-Cell
Roof Sub-Assembly
Roof Section D
Part Identification
Detail1

MODEL(S): Hartford

PAGE 658

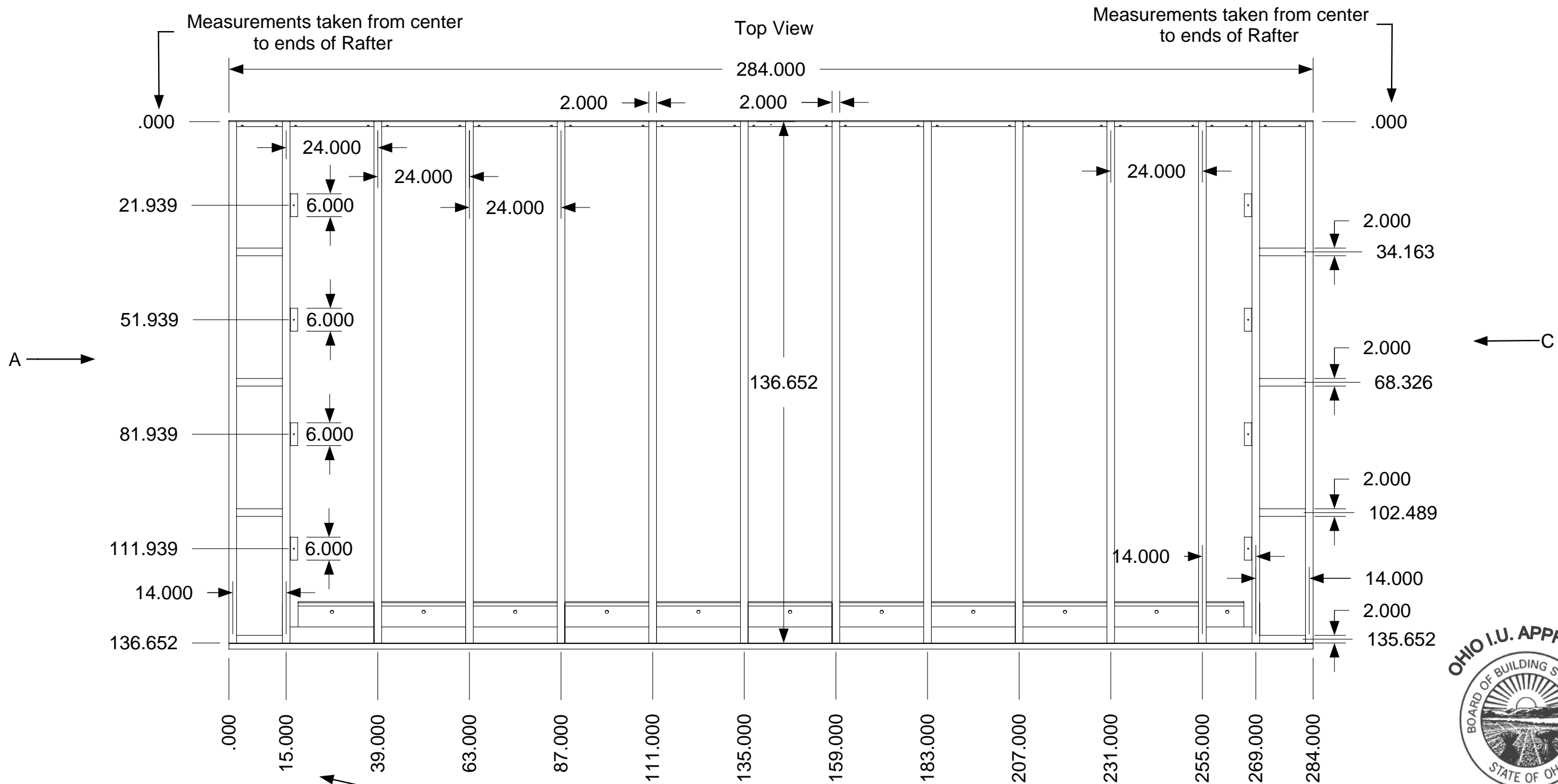

April 11, 2006
PDG Domus.060323-1

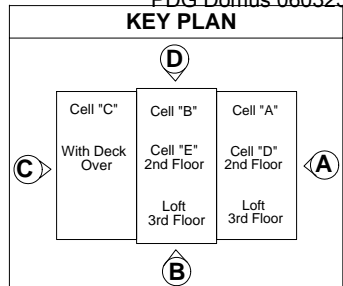

DRAWING	
2 Car Garage Type 4 View Drafting Assembly-Cell Roof Sub-Assembly Roof Section D Completed Dimensions	
MODEL(S): Hartford	
PAGE 659	

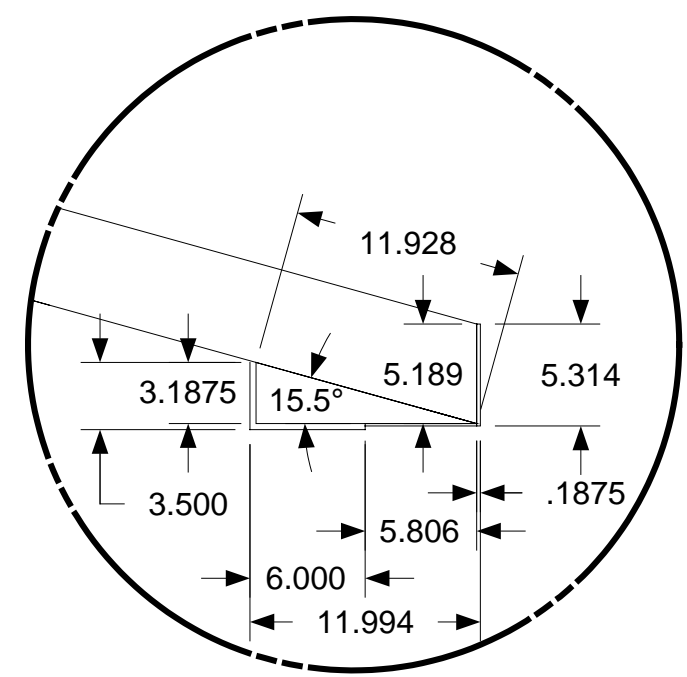
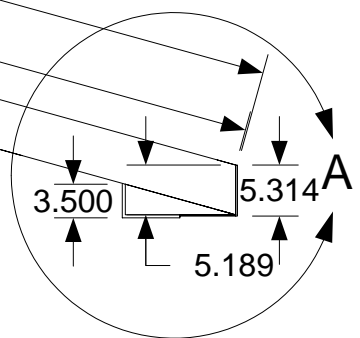
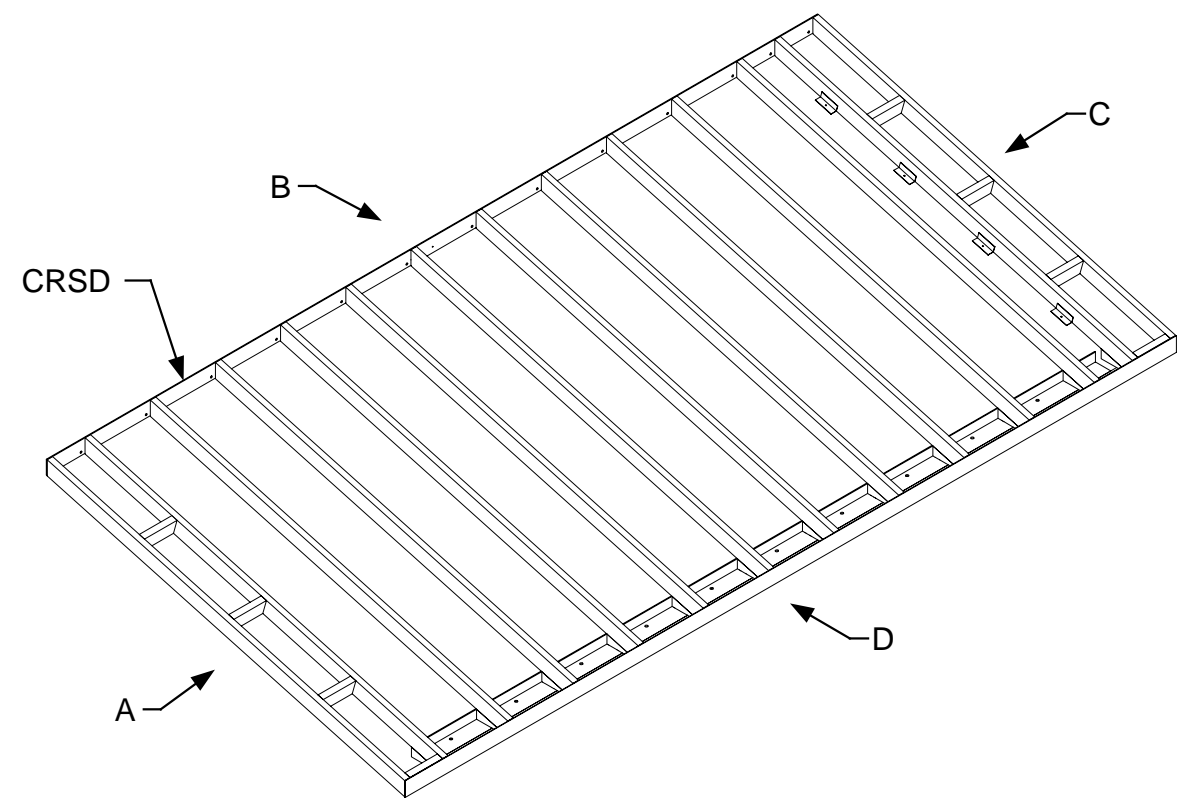
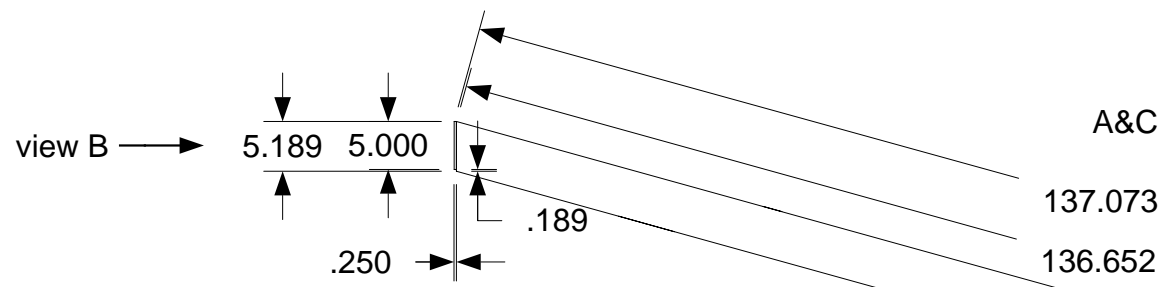

Detail A



April 11, 2006
PDG.Domus.060323-1

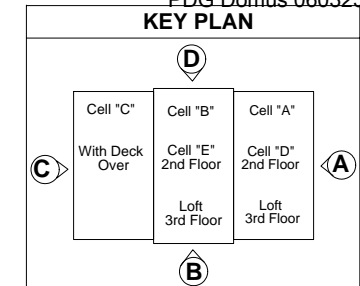

DRAWING

2 Car Garage
Type 4
View Drafting
Assembly-Cell
Roof Sub-Assembly
Roof Section D
Completed
Dimensions Detail 1

MODEL(S): Hartford

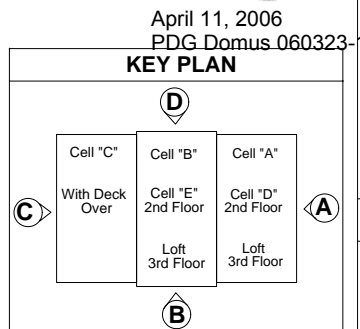
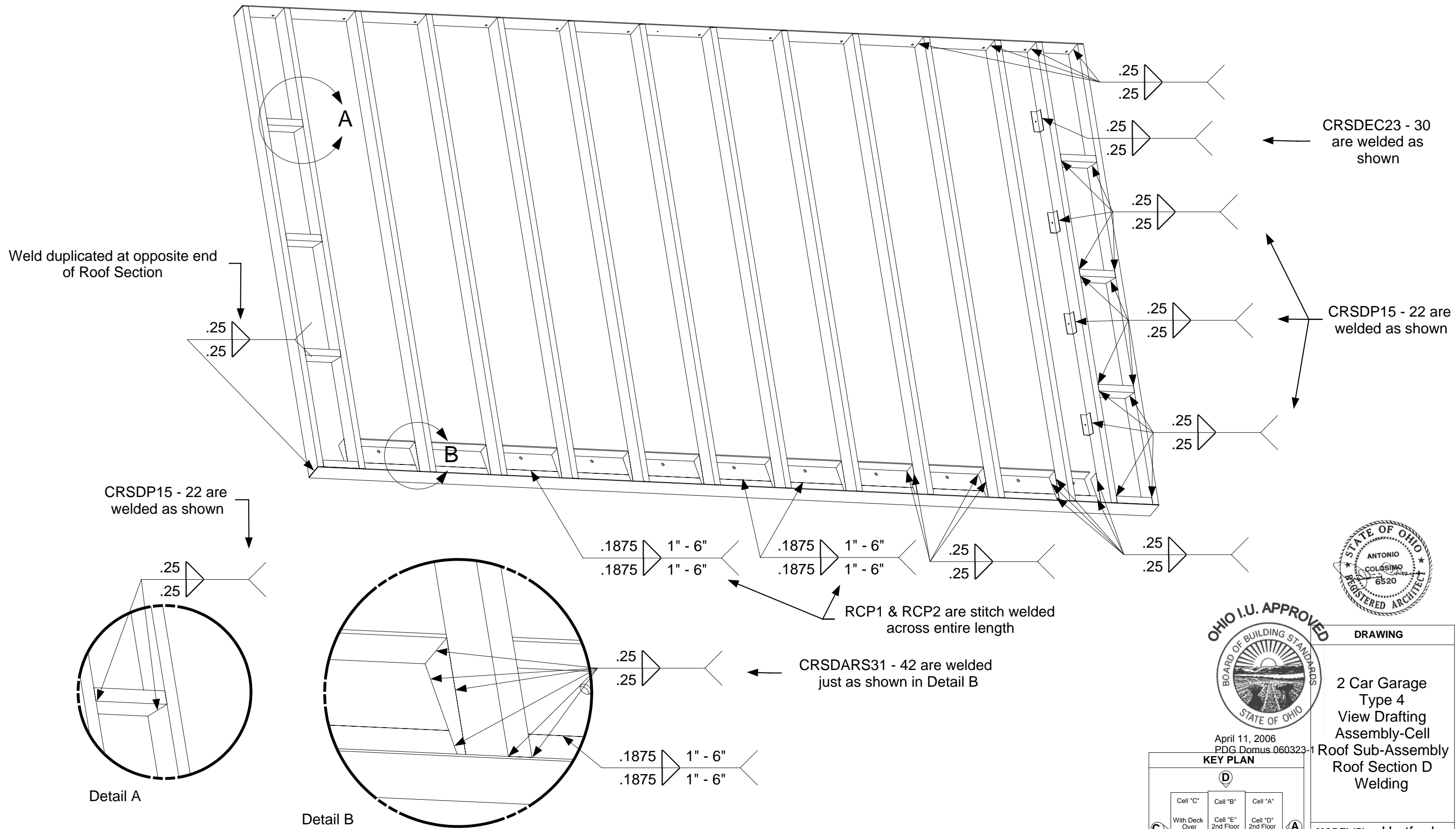

DRAWING

2 Car Garage
Type 4
View Drafting
Assembly-Cell
Roof Sub-Assembly
Roof Section D
Welding

MODEL(S): Hartford

PAGE 661

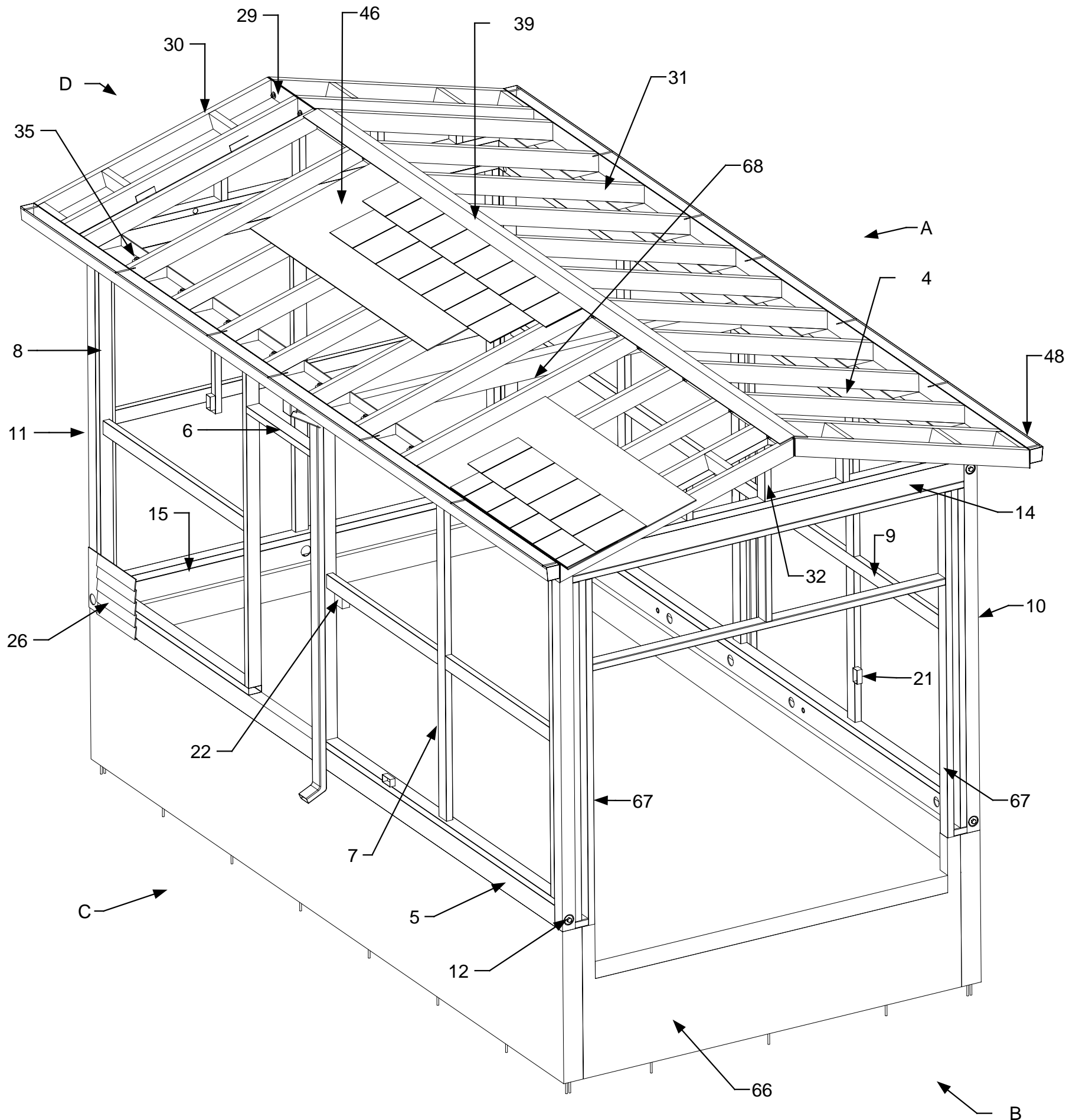

4	Top Beam
5	Bottom Beam
6	Header
7	Sill
8	Exterior Wall Stud
9	Exterior Wall Lateral Brace
10	Intermediate Columns
11	Corner Columns
12	Corner Connectors
14	Top Girder
15	Bottom Girder
16	Intermediate Column Connectors
17	Window Header
21	Electrical Receptacle
22	Electrical Switch
26	Exterior Panel
29	Ridge Beam
30	Purlin
31	Rafters
32	End Gable Framing
35	Rafter Connector Plate
39	Roof Shingle-Cap (composite)
46	Roof Deck (composite)
48	Gutter (Typical)
66	Concrete Foundation (Typical)
67	Door Track
68	Door Motor Mounts



DRAWING
Definitions-Parts Identification
1 Car Garage Type 1

April 11, 2006
 PDG Domus.060323-1

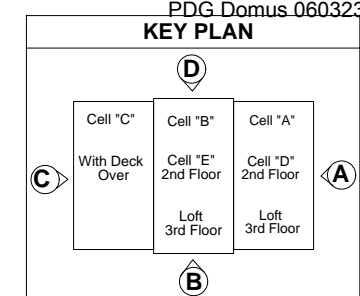

MODEL(S): Hartford
PAGE 662

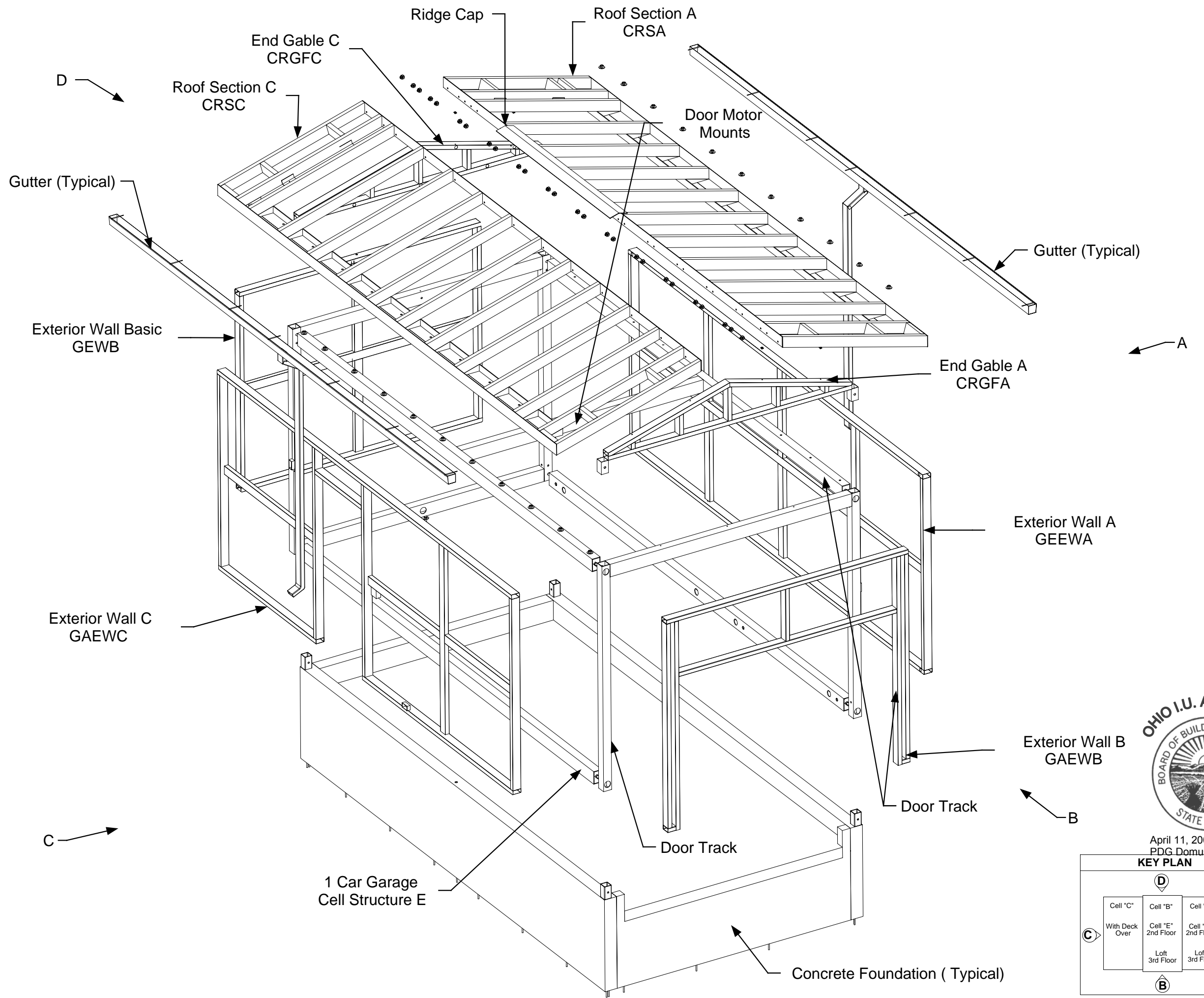

April 11, 2006
PDG.Domus.060323-1

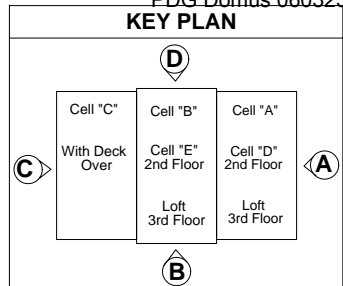

DRAWING

1 Car Garage
Type 1
Assembly-Cell
Sub-assembly-Part
identification
Exploded view

MODEL(S): Hartford

PAGE 663

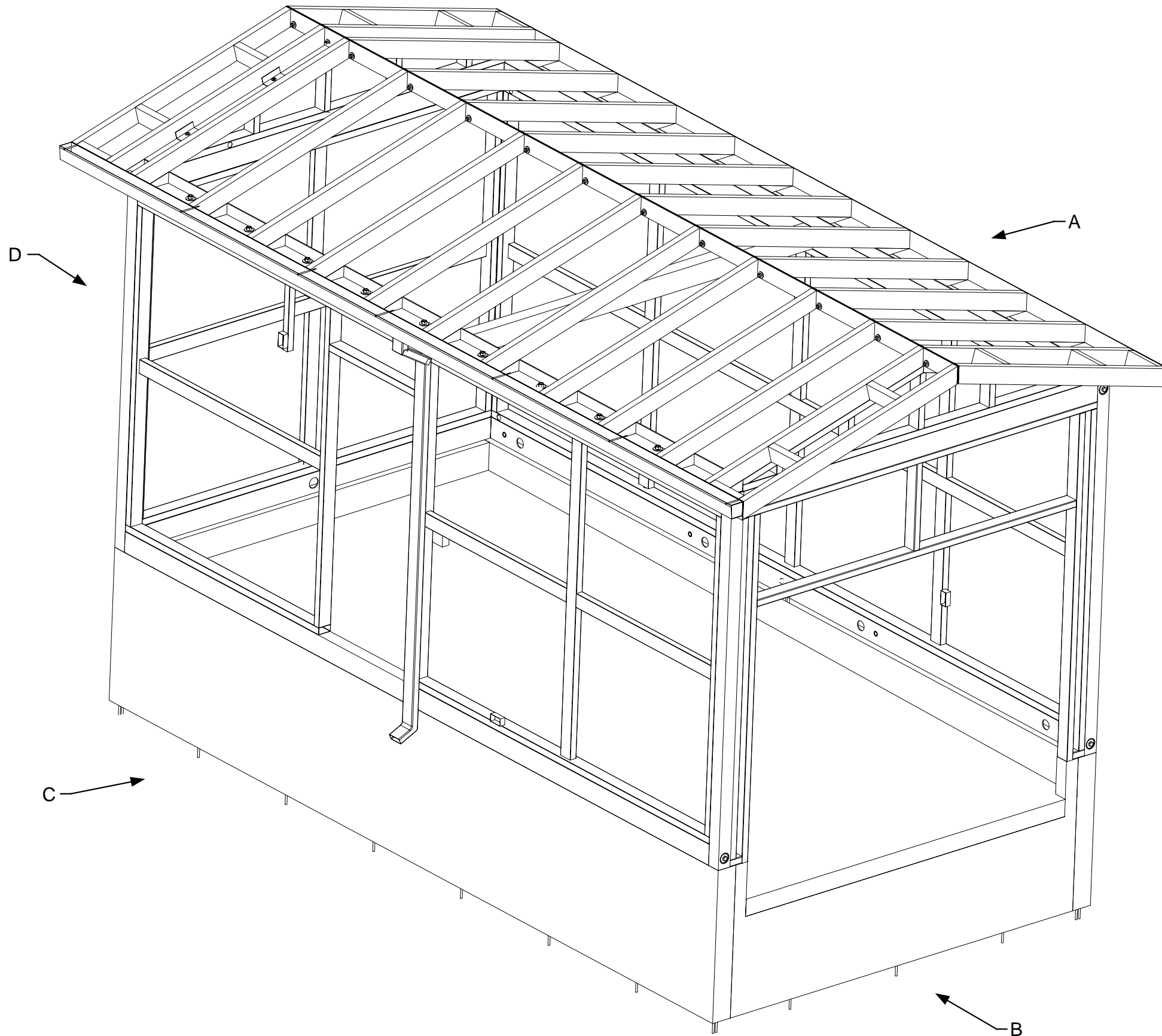

April 11, 2006
PDG Domus.060323-1

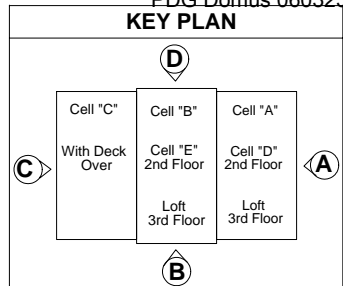

DRAWING

1 Car Garage
Type 1
Assembly-Cell
3D view

MODEL(S): Hartford

PAGE 664

NOTE: For reference information regarding detail information see below for category and page numbers in Plant Manufacturing Manual

Wall Sections: 22 - 25A
 Exterior Wall Welding: 30
 Ceiling Joist Welding: 37E
 Electrical: 109D - 109H

NOTE: Reference 1 Car Garage Type 1 Roof Section C CRSC

NOTE: Reference 1 Car Garage Type 1 Roof Section A CRSA

NOTE: Reference Garage Exterior Wall Basic GEWB

NOTE: Reference 1 Car Garage Type 1 Cell R, End Gable Frame A (CRGFA)

NOTE: Reference 1 Car garage Type 1 Cell E Exterior Wall C GAEWC

NOTE: Reference 1 Car garage Type 1 Cell E Exterior Wall A GEEWA

Garage Door Track Mount

Garage Track Mount

NOTE: Reference 1 Car Garage Type 1 Cell E

NOTE: Reference 1 Car garage Type 1 Cell E Exterior Wall B GAEWB



April 11, 2006
 PDG Domus.060323-1

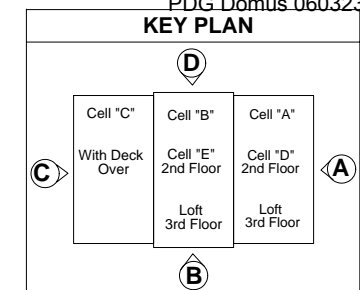

DRAWING
1 Car Garage Type 1 Assembly-Cell 3D view Detail 1
MODEL(S): Hartford
PAGE 665

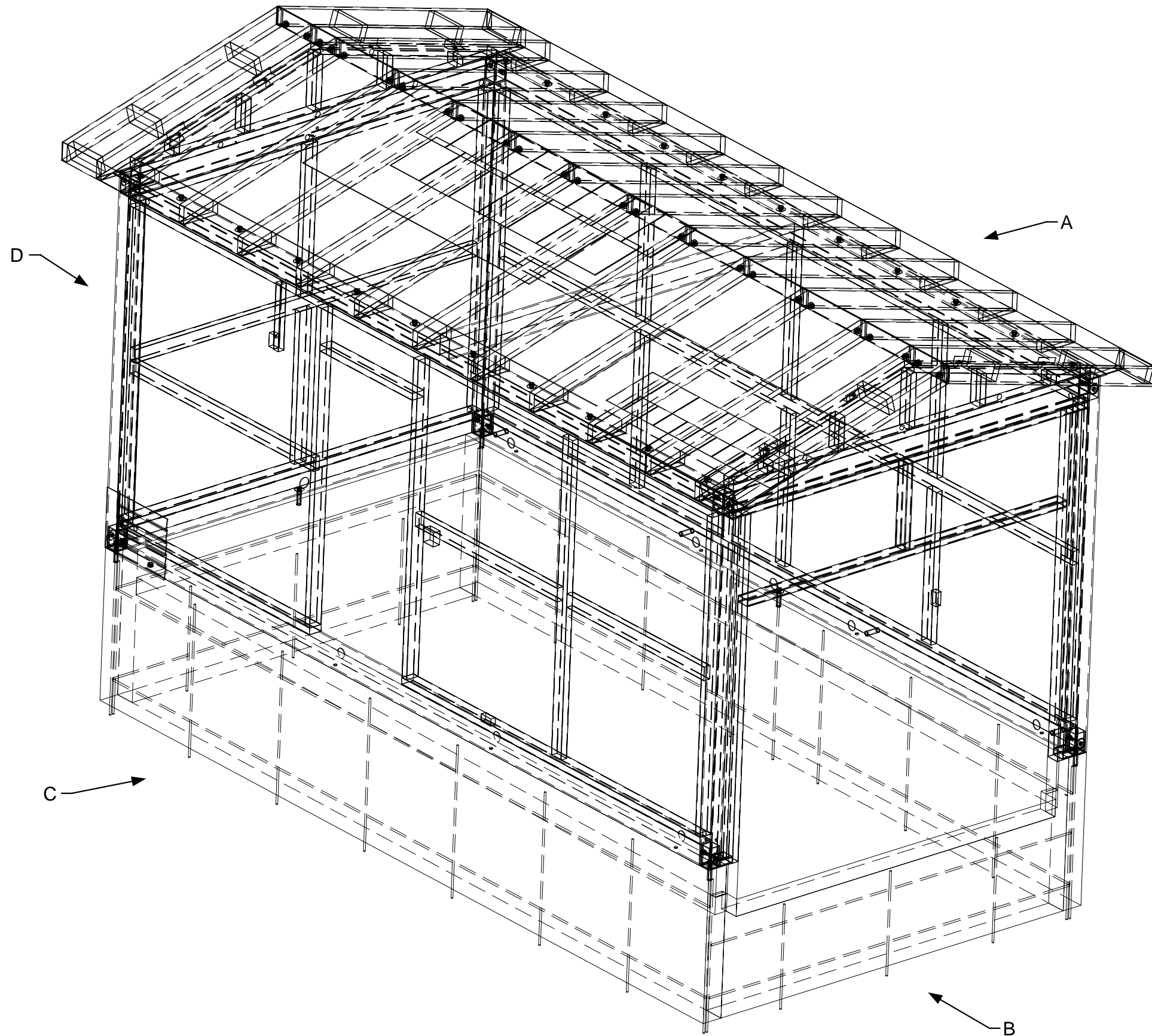

April 11, 2006
PDG Domus.060323-1

KEY PLAN

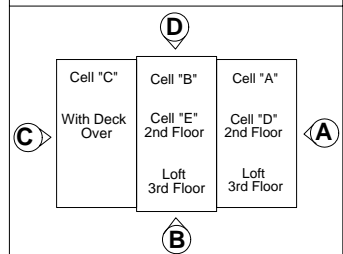

DRAWING

1 Car Garage
Type 1
Assembly-Cell
Wireframe view

MODEL(S): Hartford

PAGE 666

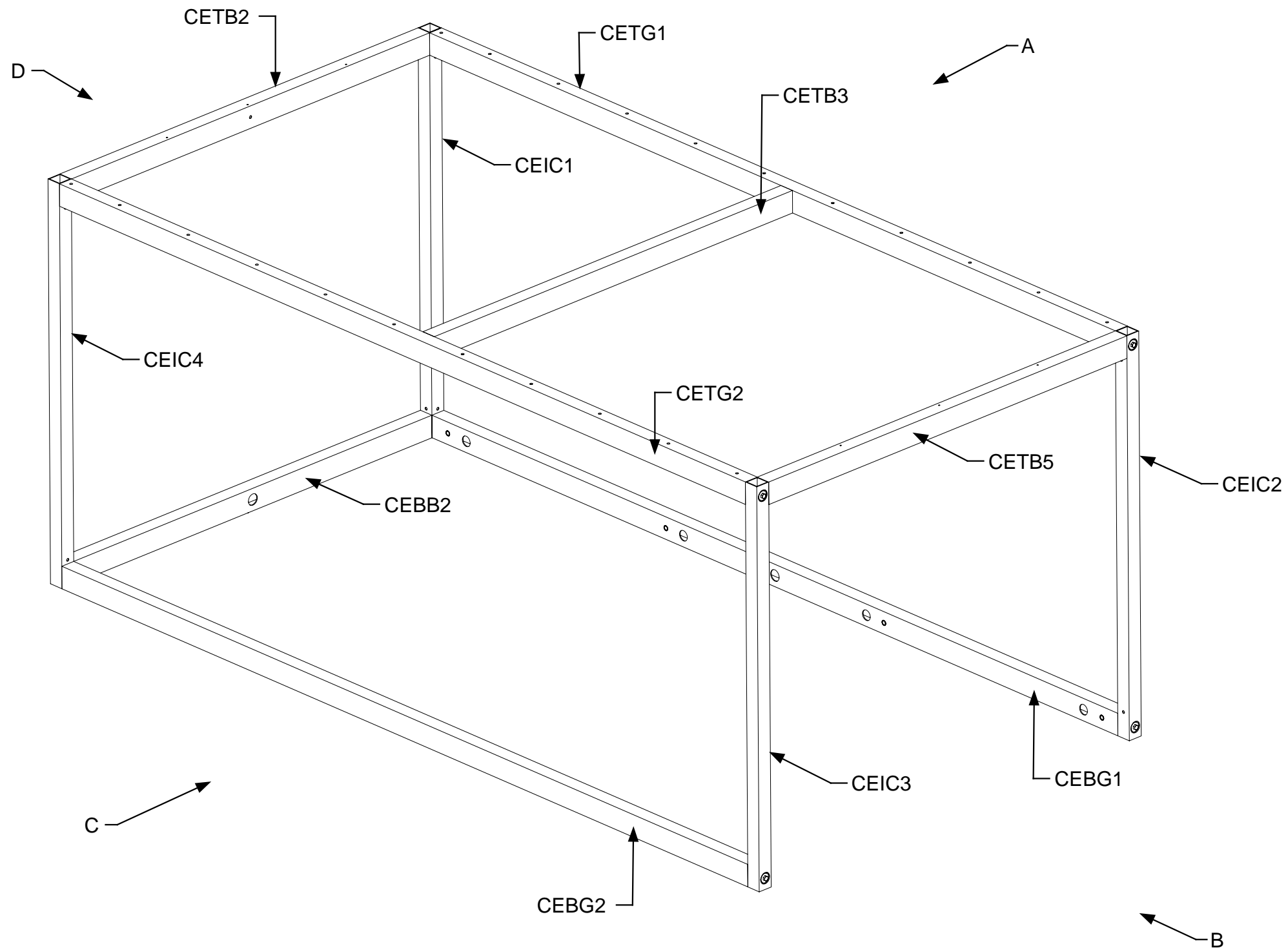

April 11, 2006
PDG.Domus.060323-1

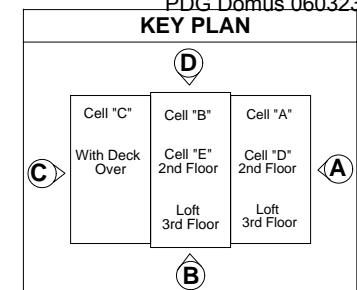

DRAWING
1 Car Garage Type 1 Cell E Cell Assembly Part Identification
MODEL(S): Hartford
PAGE 667

Top

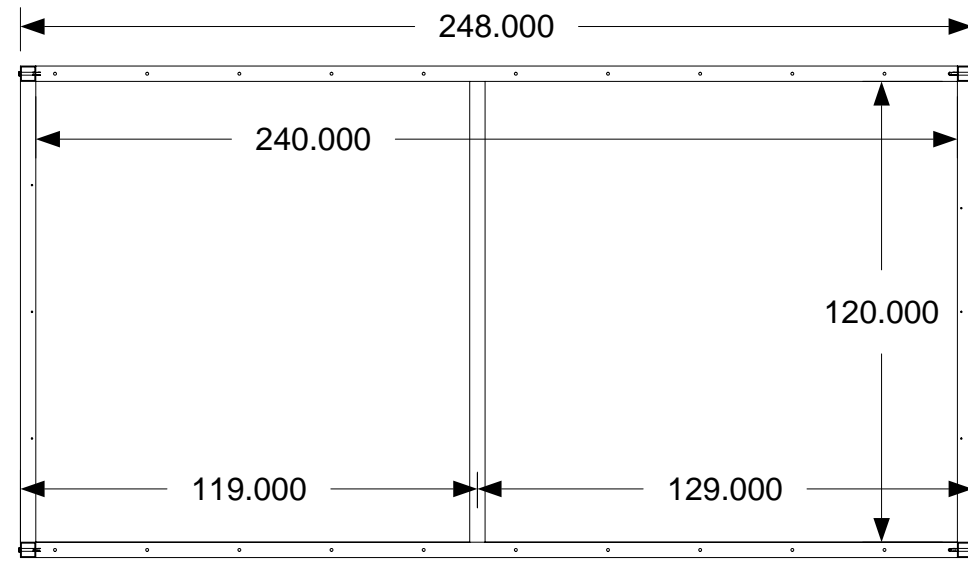

1 Car Garage Type 1
Cell E

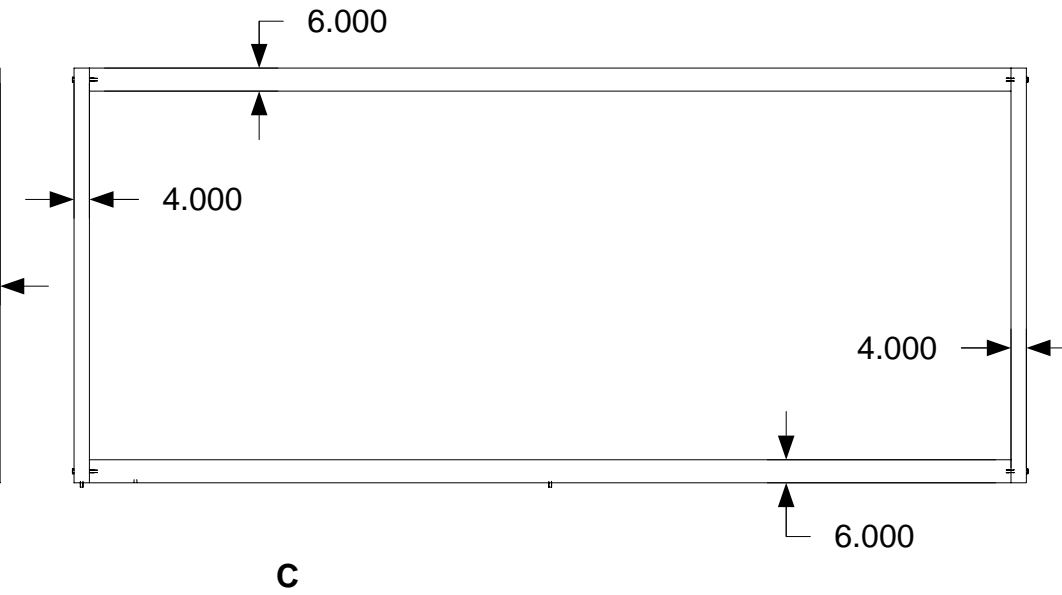
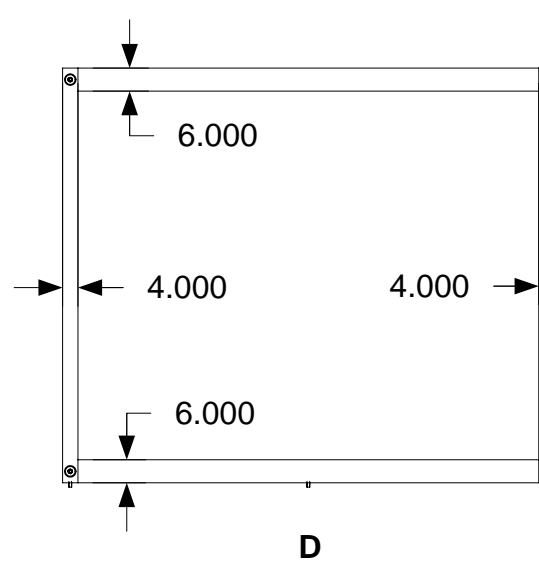
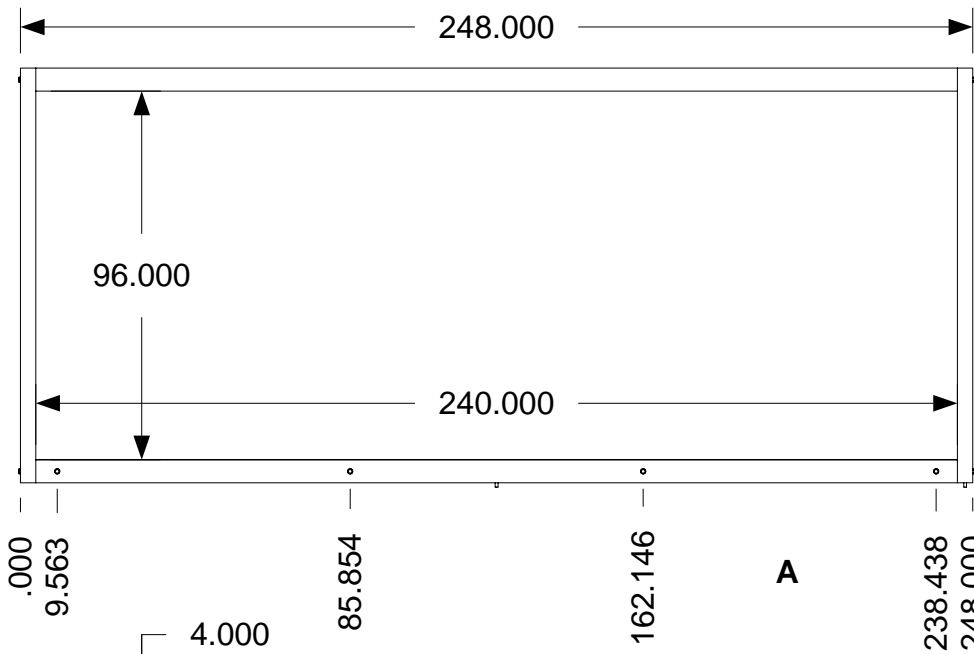
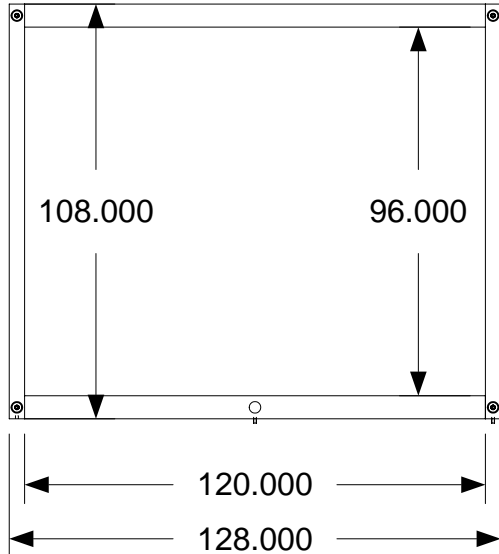
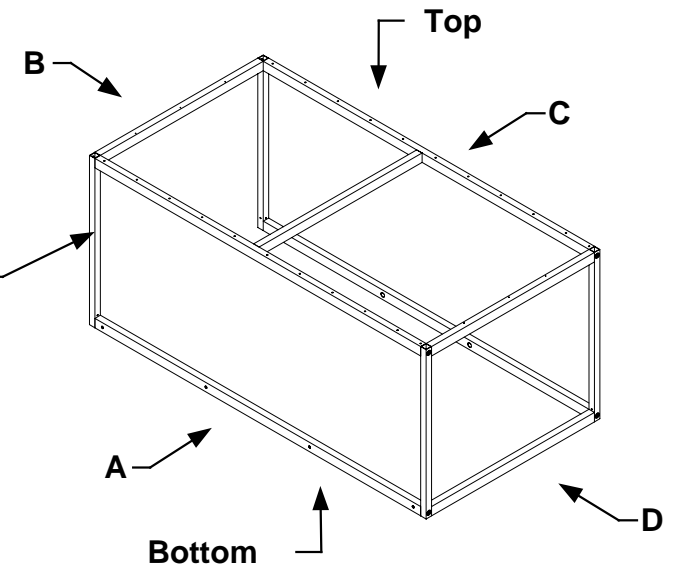

B

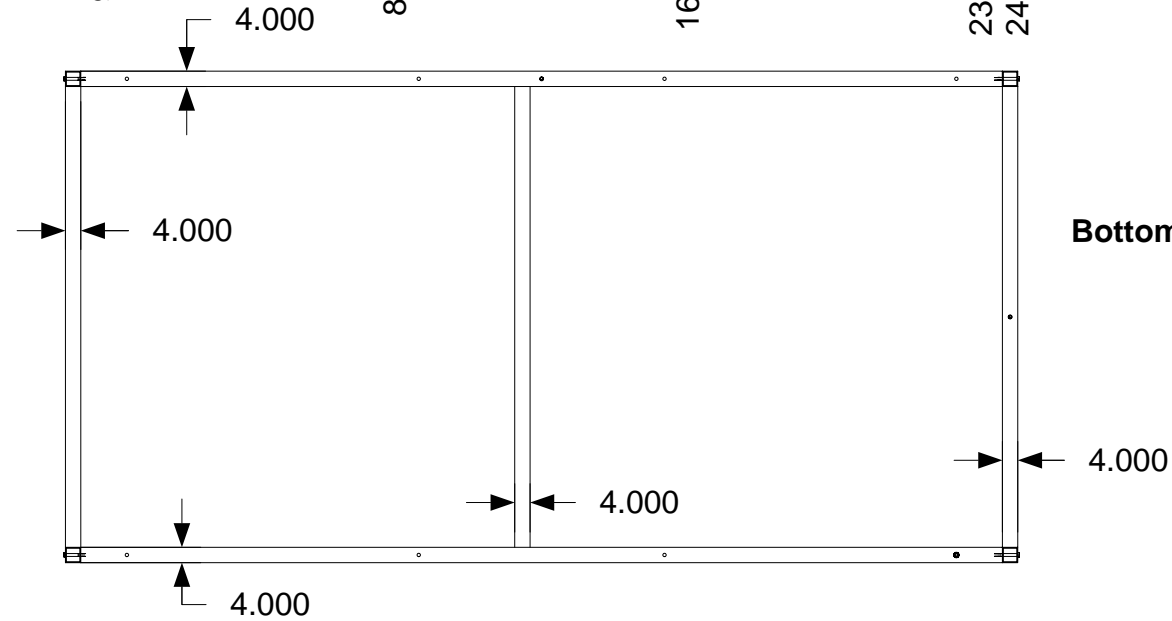

Bottom



PDG Domus.060323-1

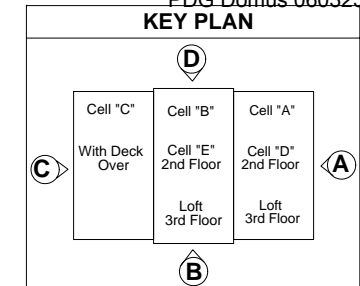

KEY PLAN

DRAWING

1 Car Garage
Type 1
Cell E
Cell Assembly
Completed
Dimensions

MODEL(S): Hartford

PAGE 668

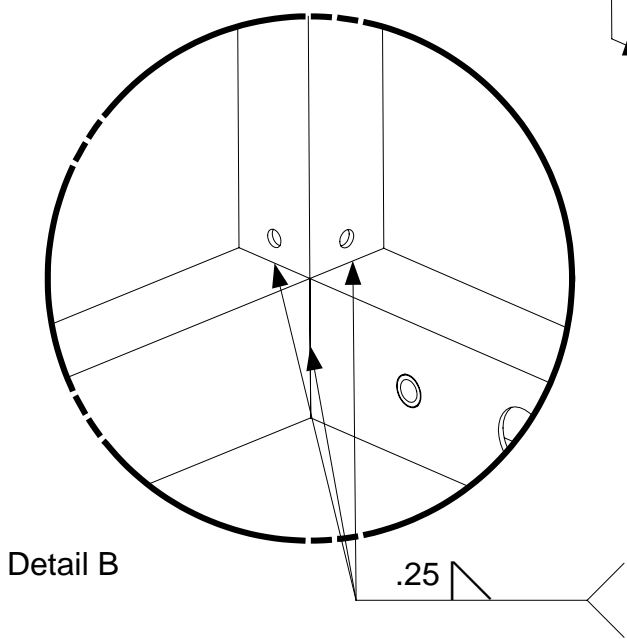
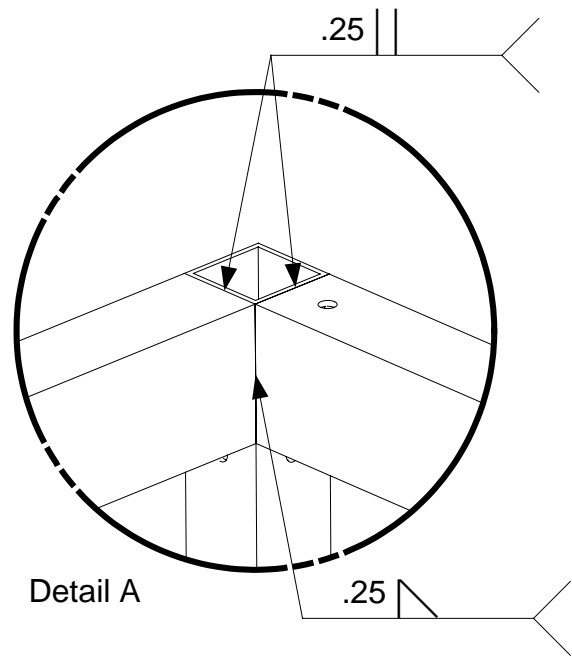
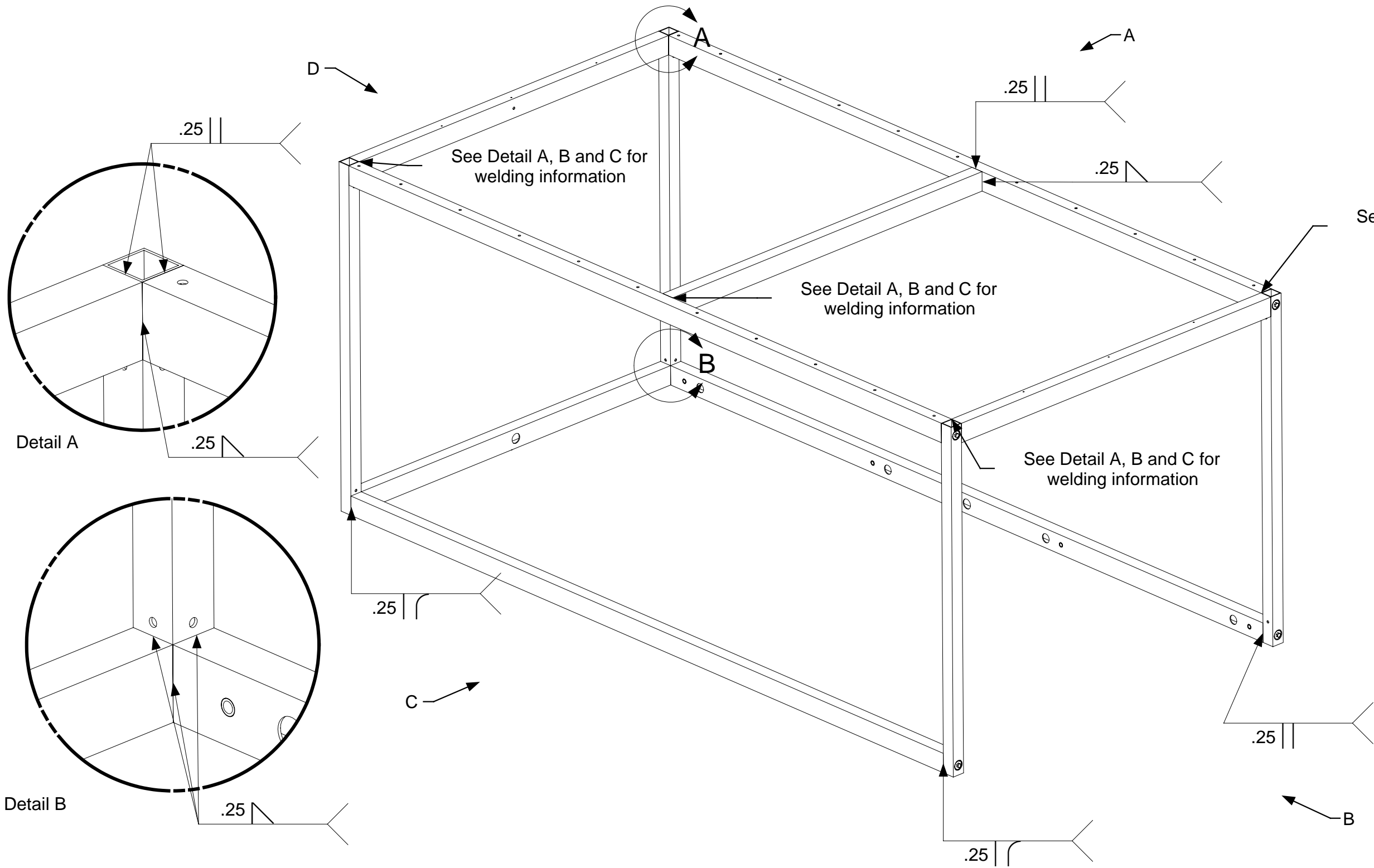

See Detail A, B and C for welding information

See Detail A, B and C for welding information

See Detail A, B and C for welding information

See Detail A, B and C for welding information



April 11, 2006
PDG.Domus.060323-1

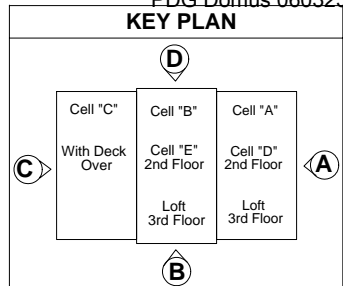

DRAWING

1 Car Garage
Type 1
Cell E
Cell Assembly
Welding

MODEL(S): Hartford

PAGE 669

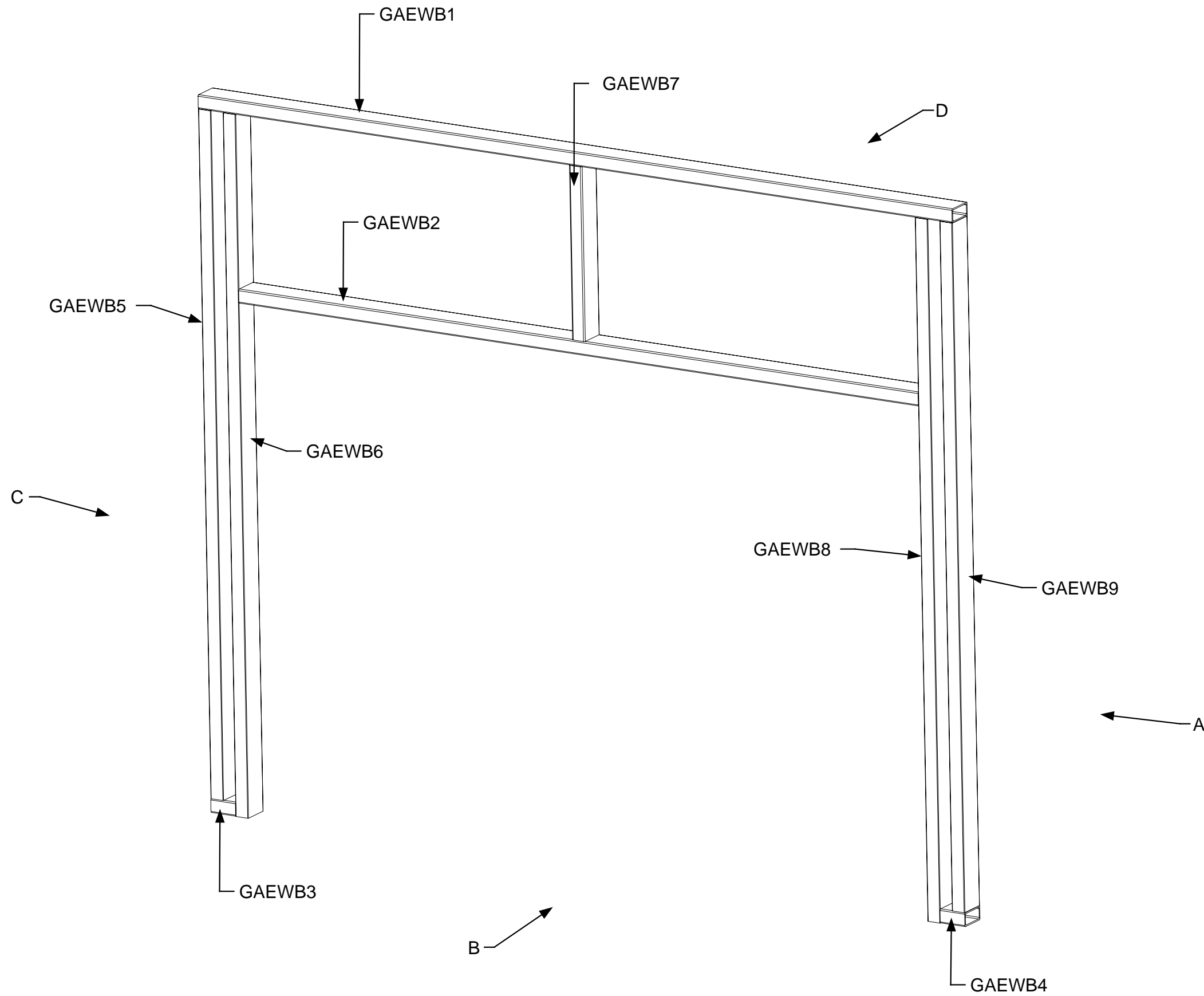

April 11, 2006
PDG.Domus.060323-1

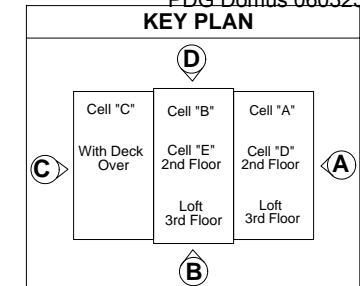

DRAWING

1 Car Garage
Type 1
Exterior Wall Sub-
Assembly
Exterior Wall B

Part Identification

MODEL(S): Hartford

PAGE 670

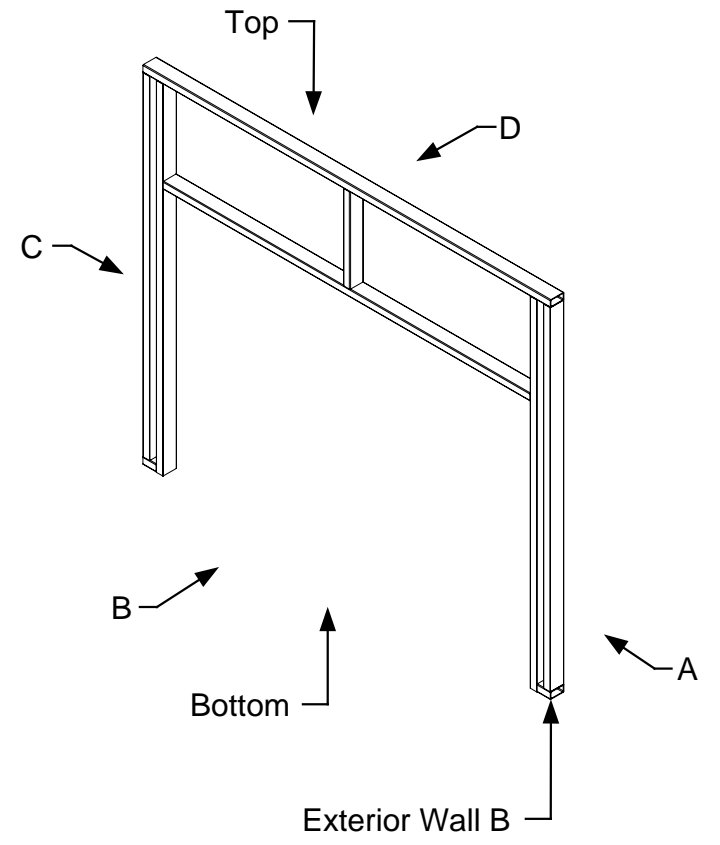
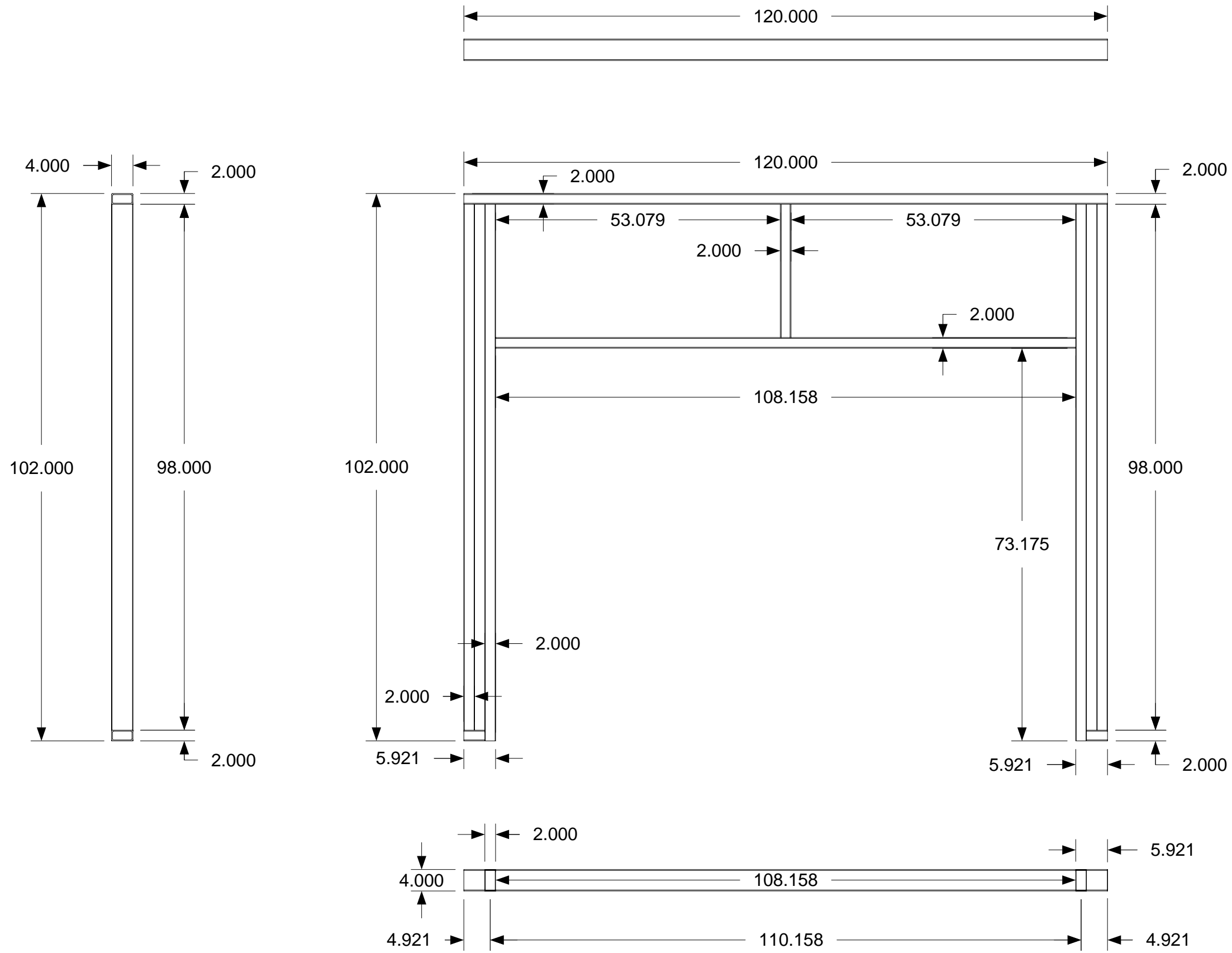

April 11, 2006
PDG Domus.060323-1

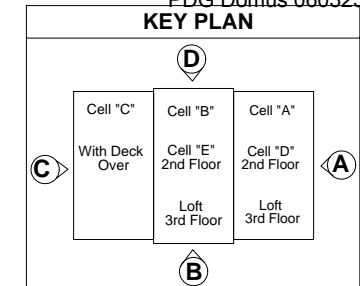

DRAWING

1 Car Garage
Type 1
Exterior Wall Sub-
Assembly
Exterior Wall B
Completed
Dimensions
GAEWB

MODEL(S): Hartford

PAGE 671

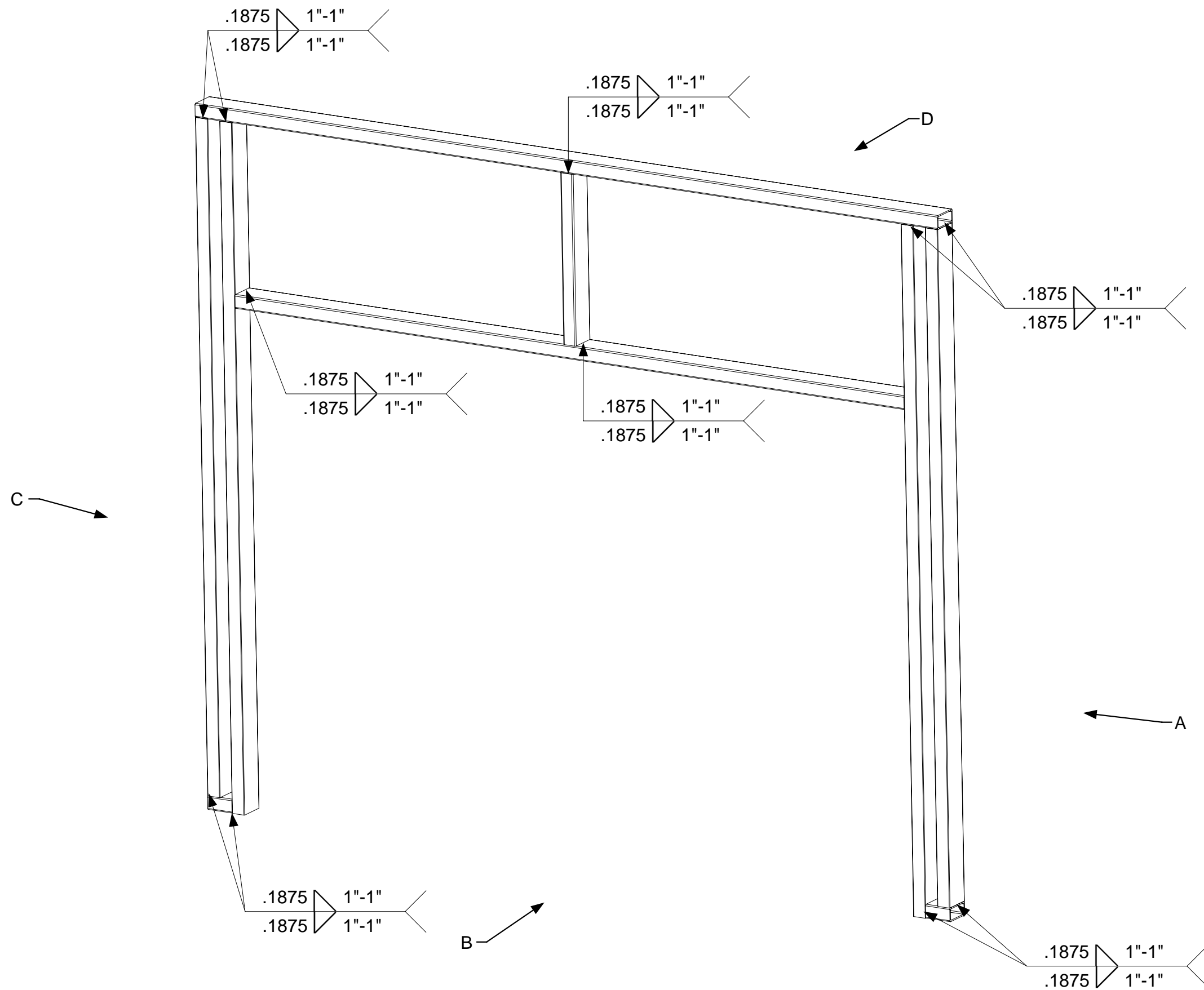

April 11, 2006
PDG.Domus.060323-1

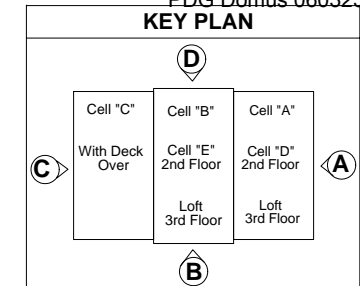

DRAWING

1 Car Garage
Type 1
Exterior Wall Sub-
Assembly
Exterior Wall B

Welding

MODEL(S): Hartford

PAGE 672

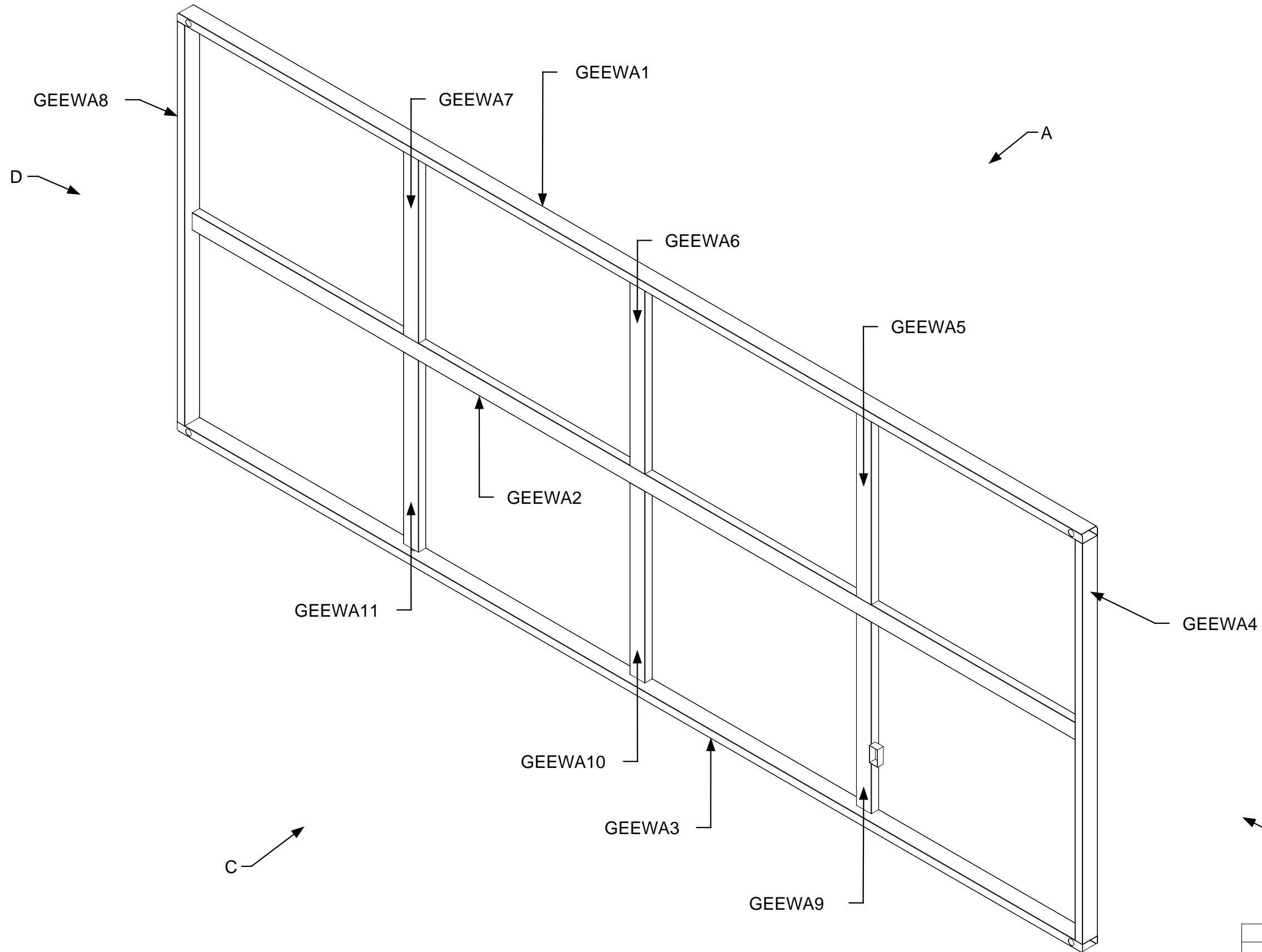

DRAWING	
1 Car Garage Type 1 Assembly-Exterior Wall A	
Part Identification	
MODEL(S): Hartford	
PAGE 673	

April 11, 2006
PDG.Domus.060323-1

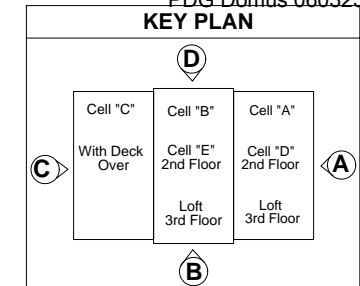

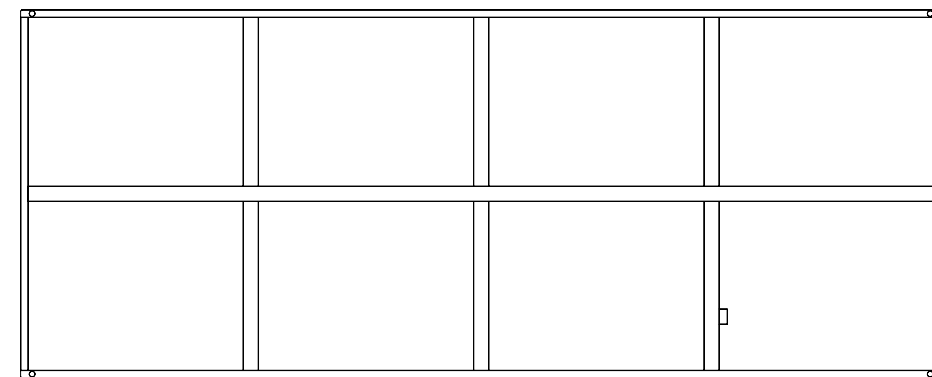
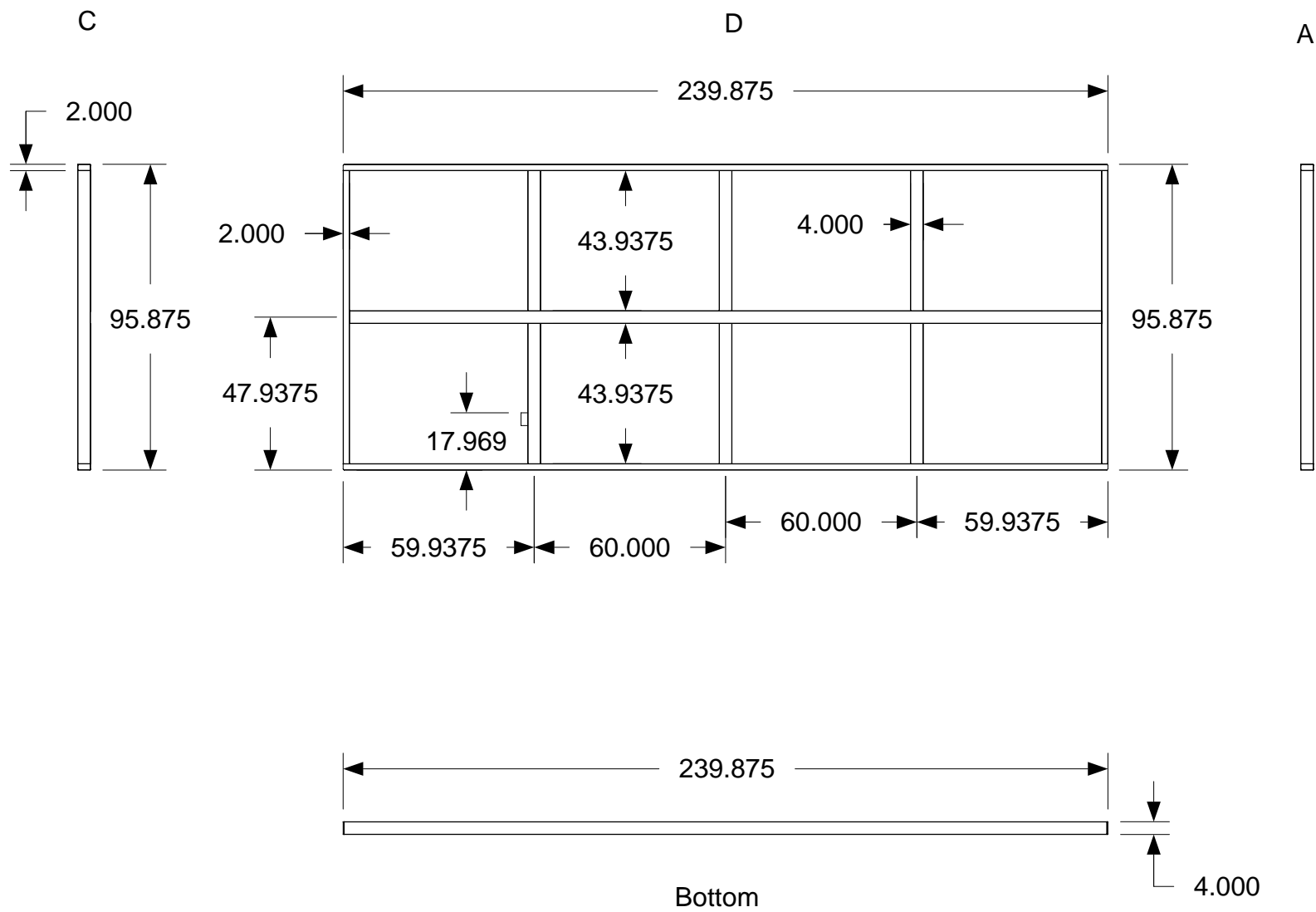
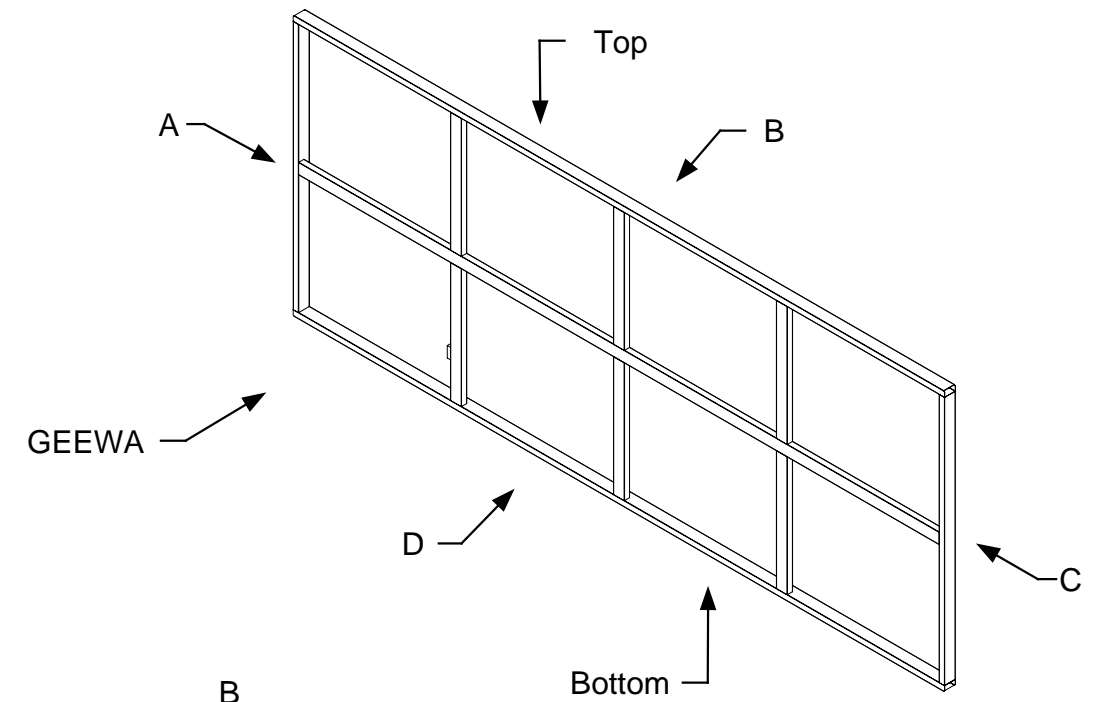
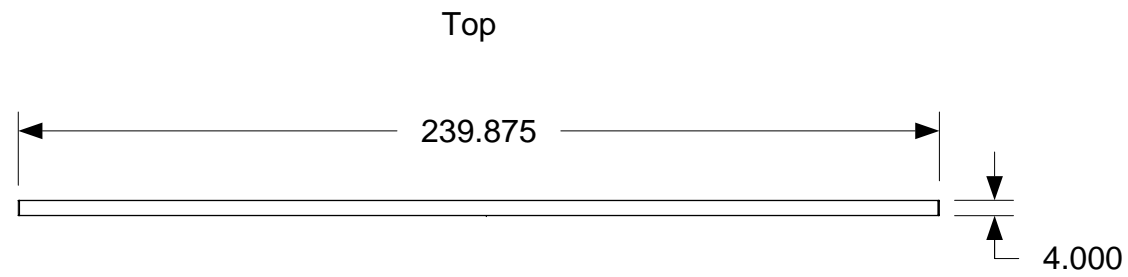

April 11, 2006
PDG.Domus.060323-1

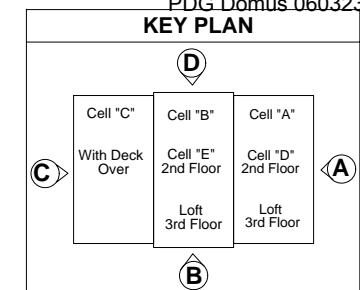

DRAWING
1 Car Garage Type 1 Exterior Wall Sub- Assembly Exterior Wall A Completed Dimensions
GEEWA
MODEL(S): Hartford
PAGE 674

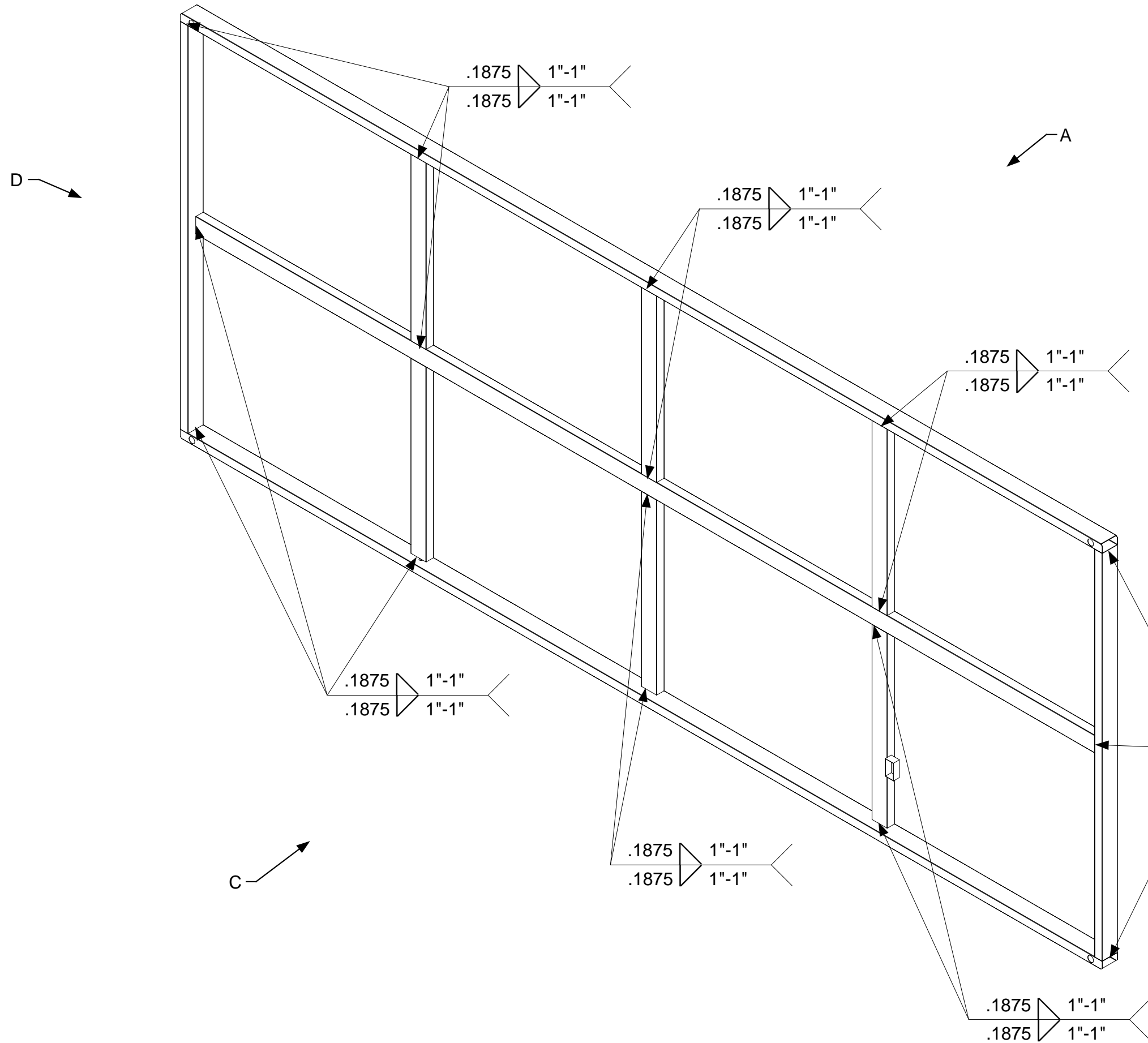

April 11, 2006
PDG.Domus.060323-1

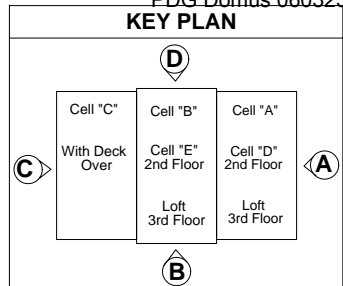

DRAWING
1 Car Garage Type 1 Assembly-Exterior Wall A
Welding
MODEL(S): Hartford
PAGE 675

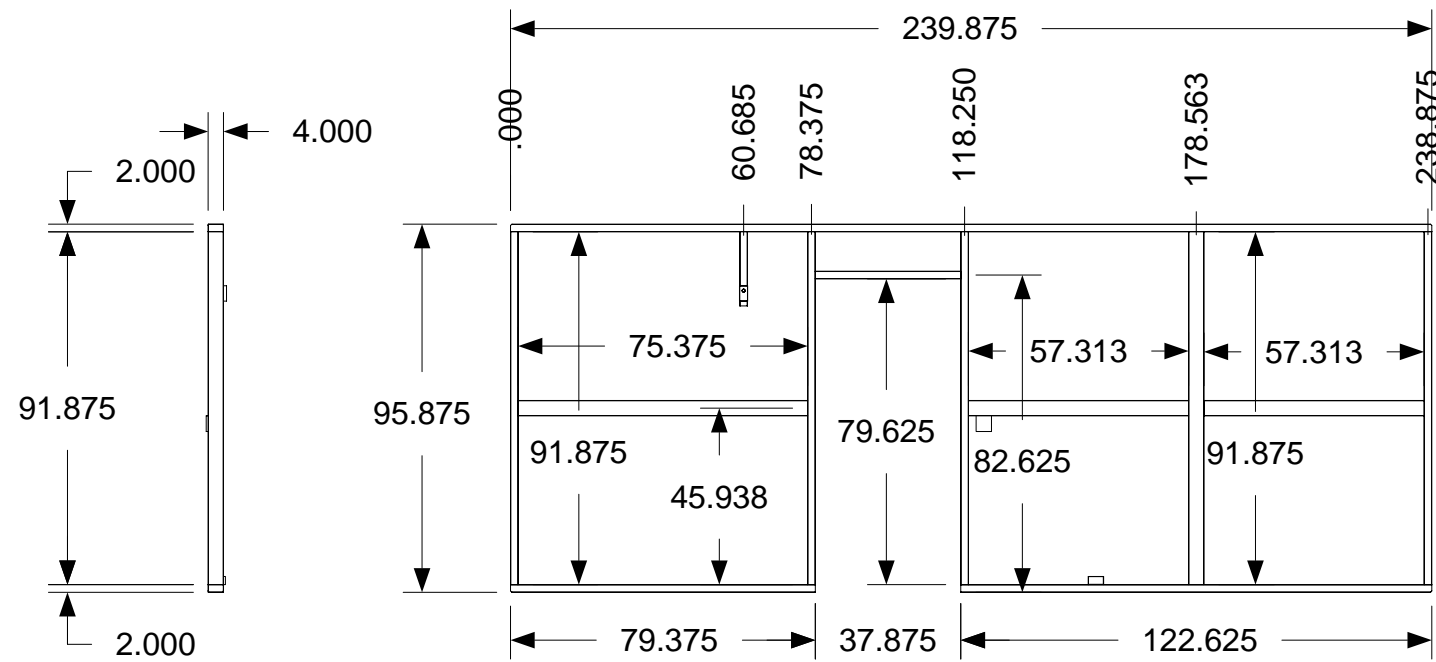
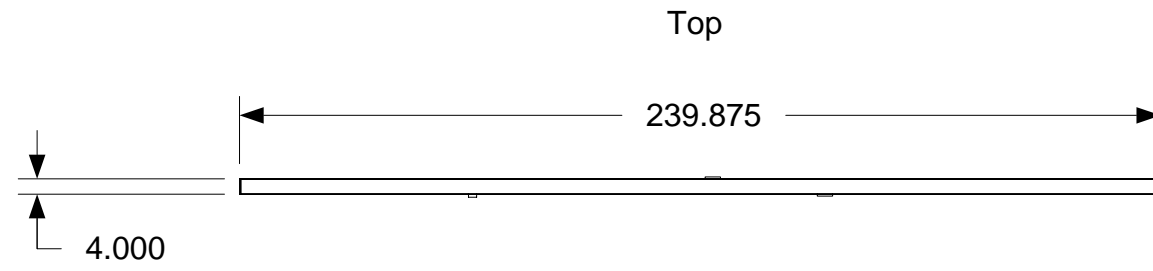

A

B

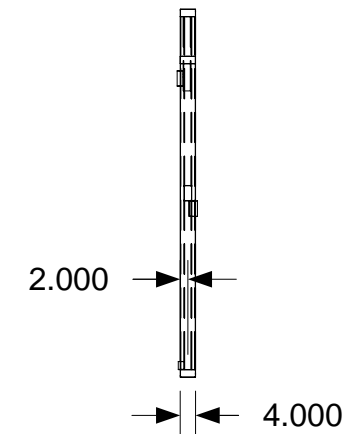

C

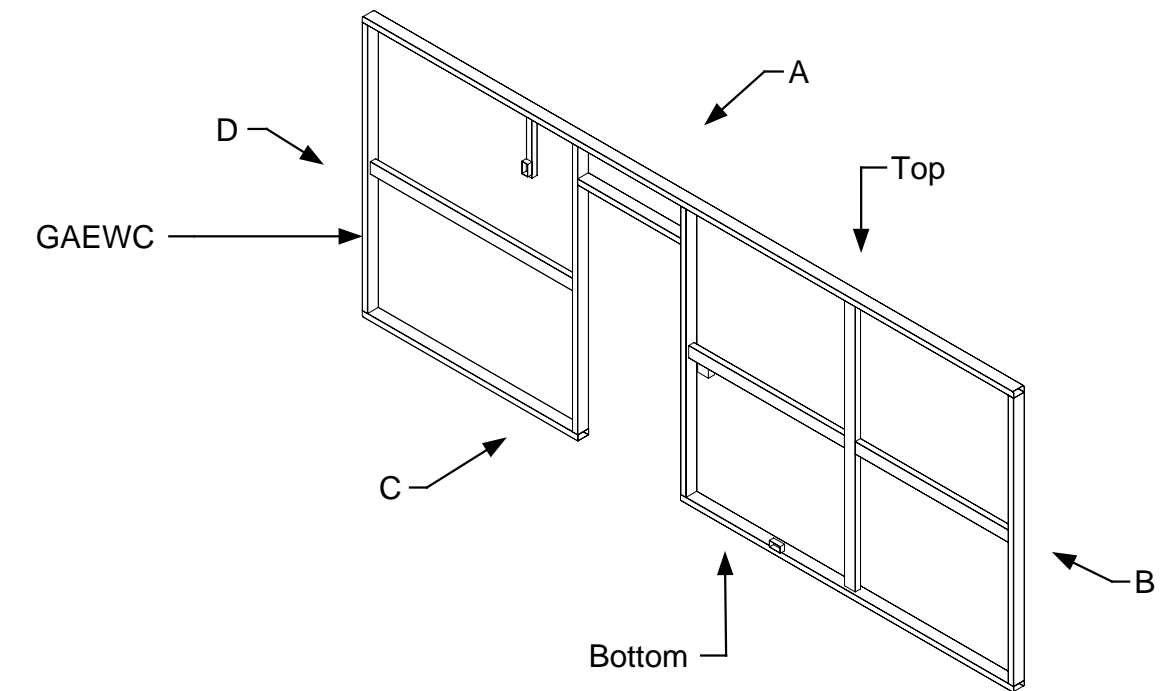

All Tubes 2" x 4" x .083"

Tube 2" x 2" x .065"

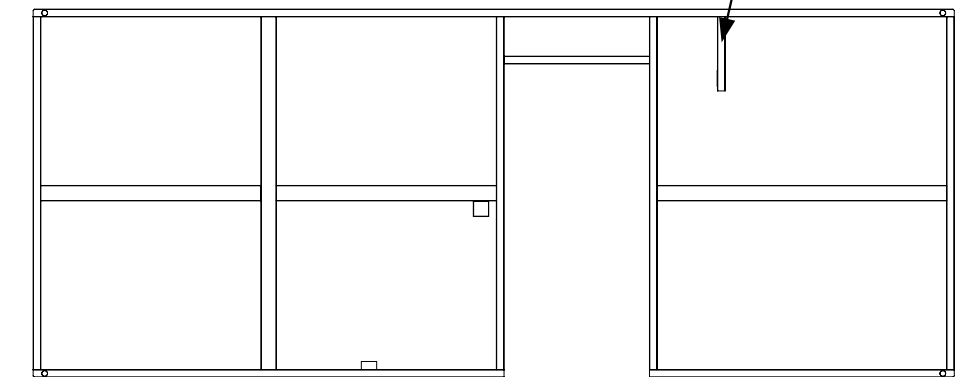

D

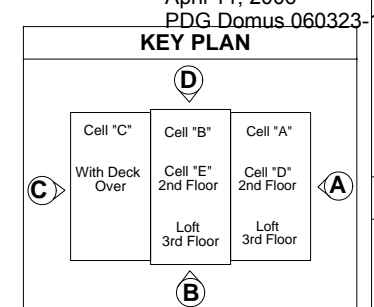

DRAWING

1 Car Garage
Type 1
Exterior Wall Sub-
Assembly
Exterior Wall C
Completed
Dimensions
GAEWC

MODEL(S): Hartford

PAGE 676

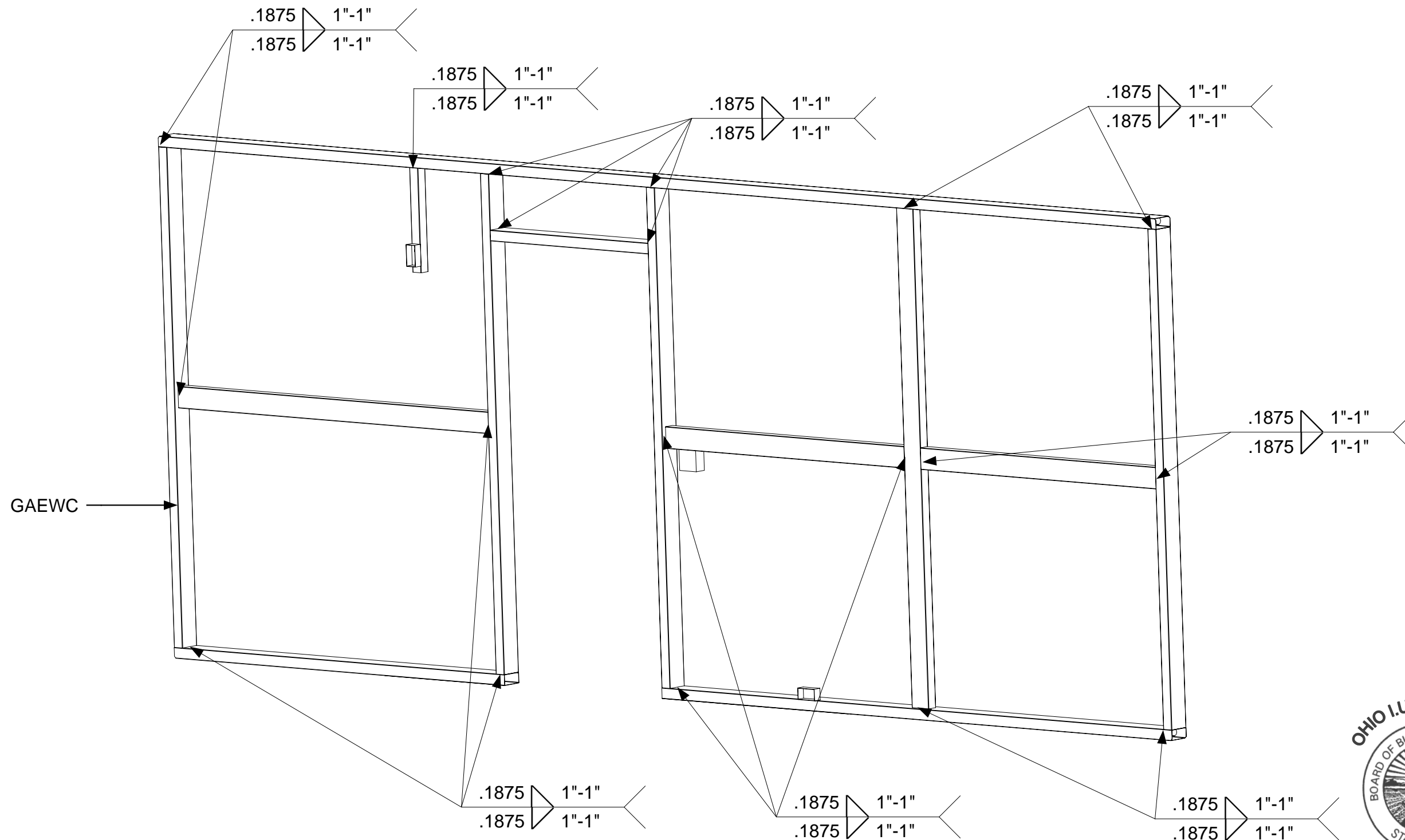

April 11, 2006
PDG Domus.060323-1

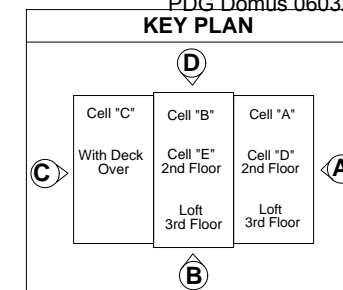

DRAWING
1 Car Garage Type 1 Exterior Wall Sub- Assembly Exterior Wall C Welding
MODEL(S): Hartford
PAGE 677

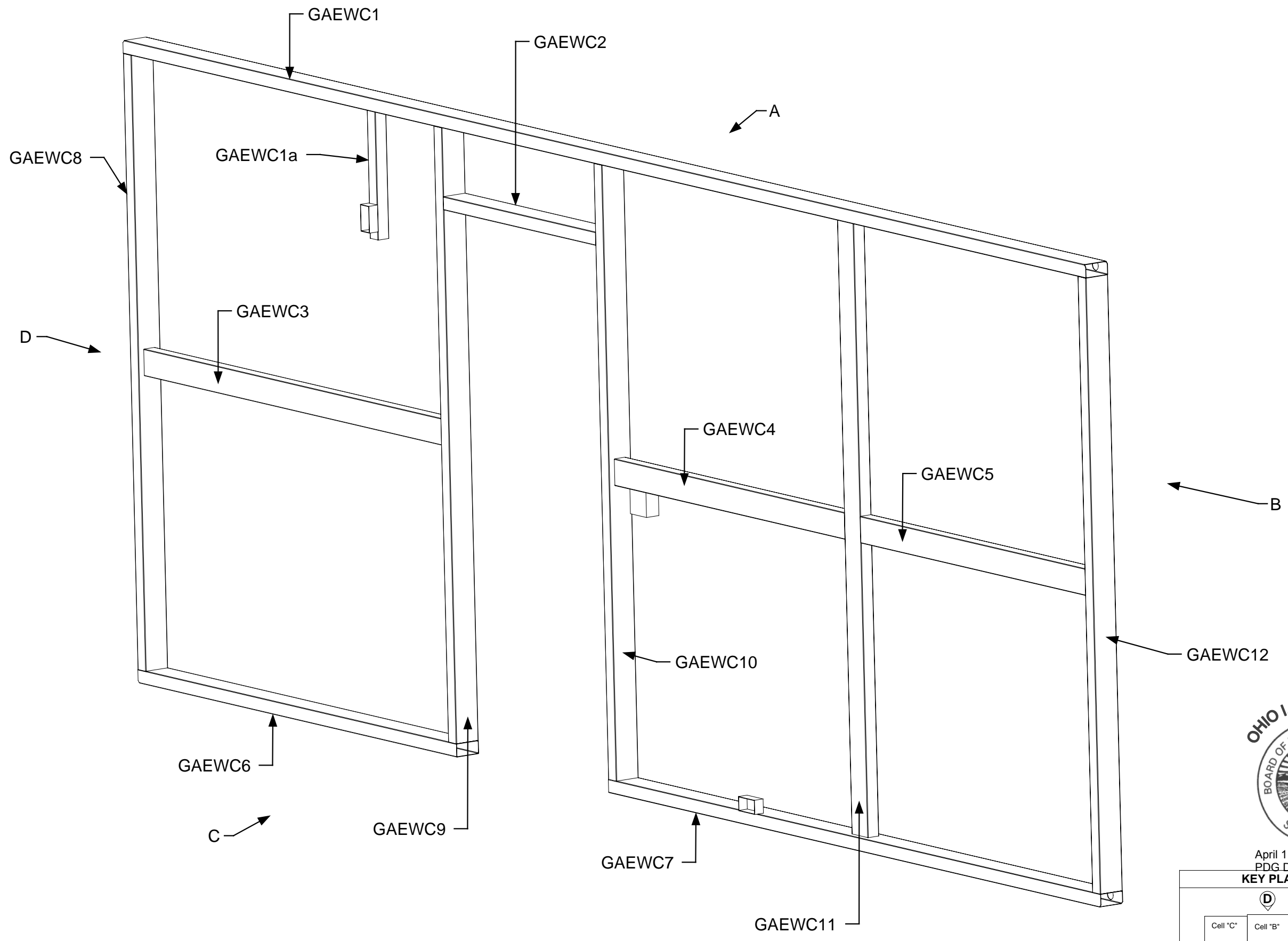

April 11, 2006
PDG Domus.060323-1

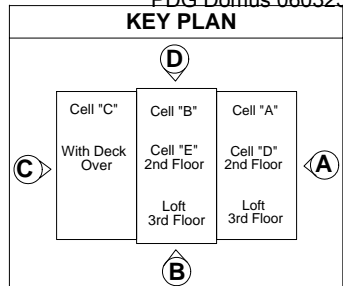

DRAWING

1 Car Garage
Type 1
Assembly-Exterior
Wall C

Part Identification

MODEL(S): Hartford

PAGE 678

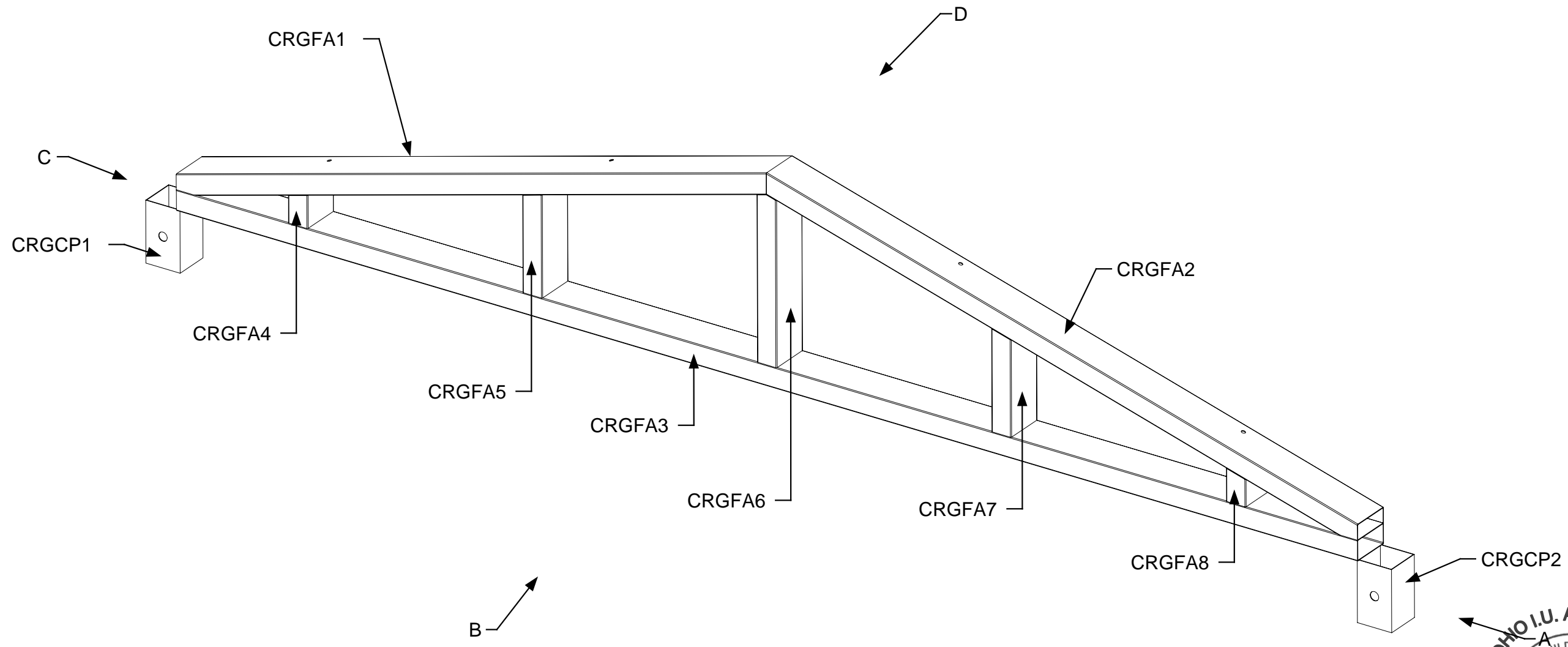

April 11, 2006
PDG.Domus.060323-1

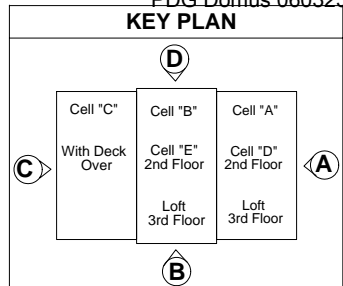

DRAWING
1 Car Garage Type 1 View Drafting Assembly-Cell Roof Sub-Assembly End Gable Frame A Part Identification
MODEL(S): Hartford
PAGE 679

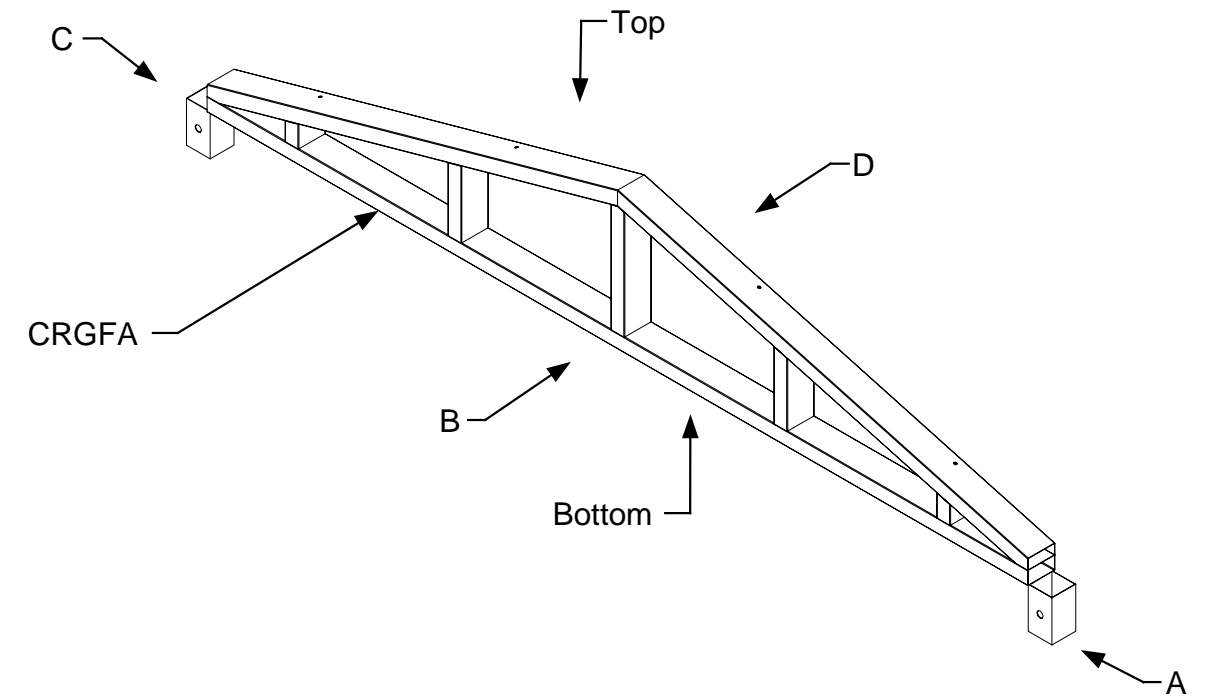
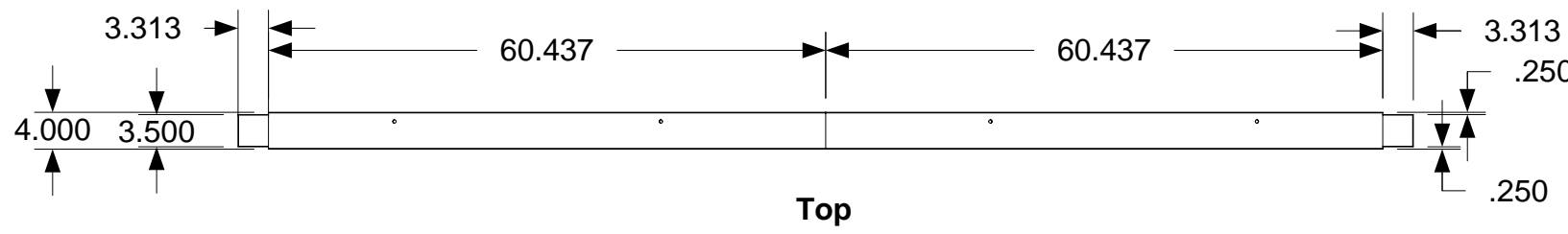

All tubes 2" x 4" x .083"

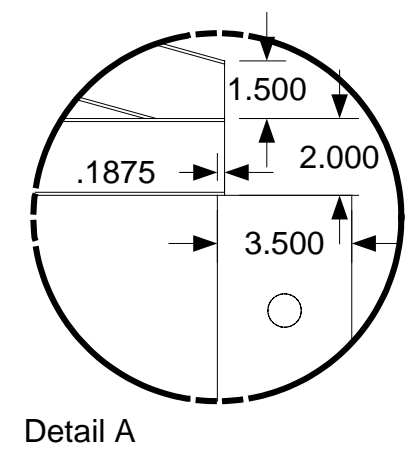
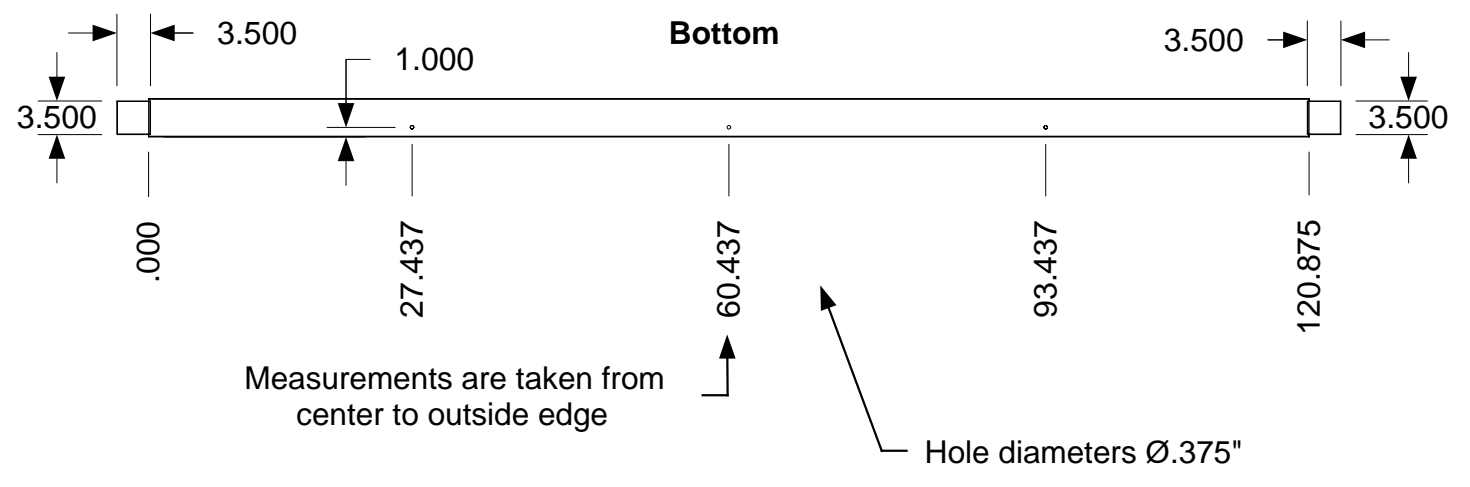
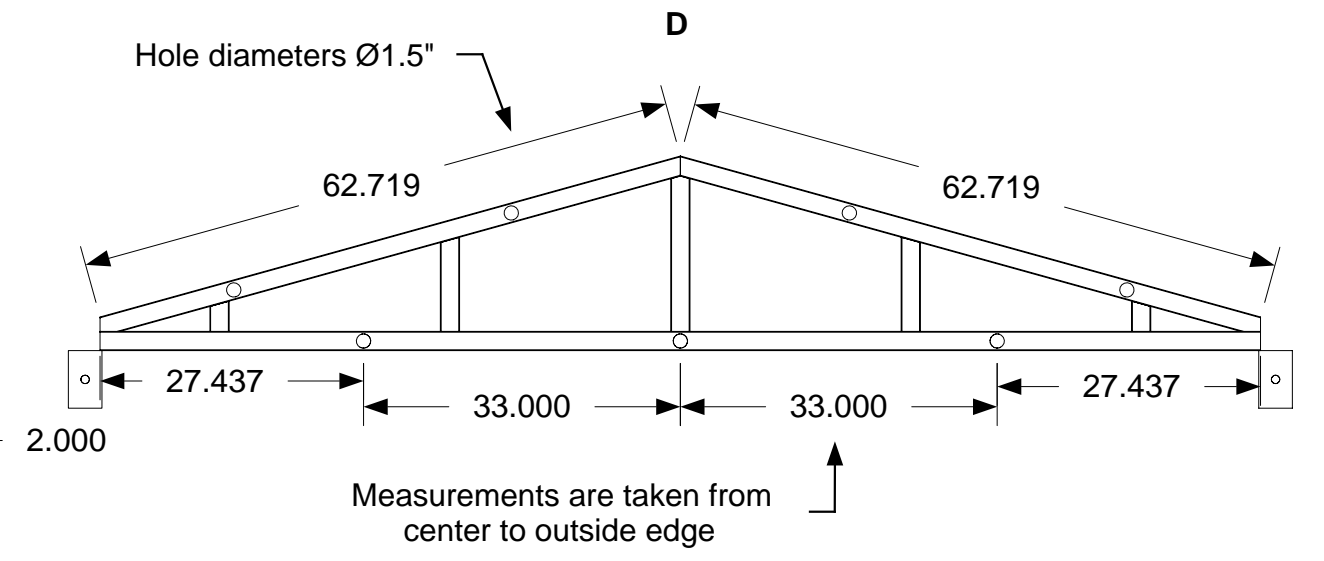
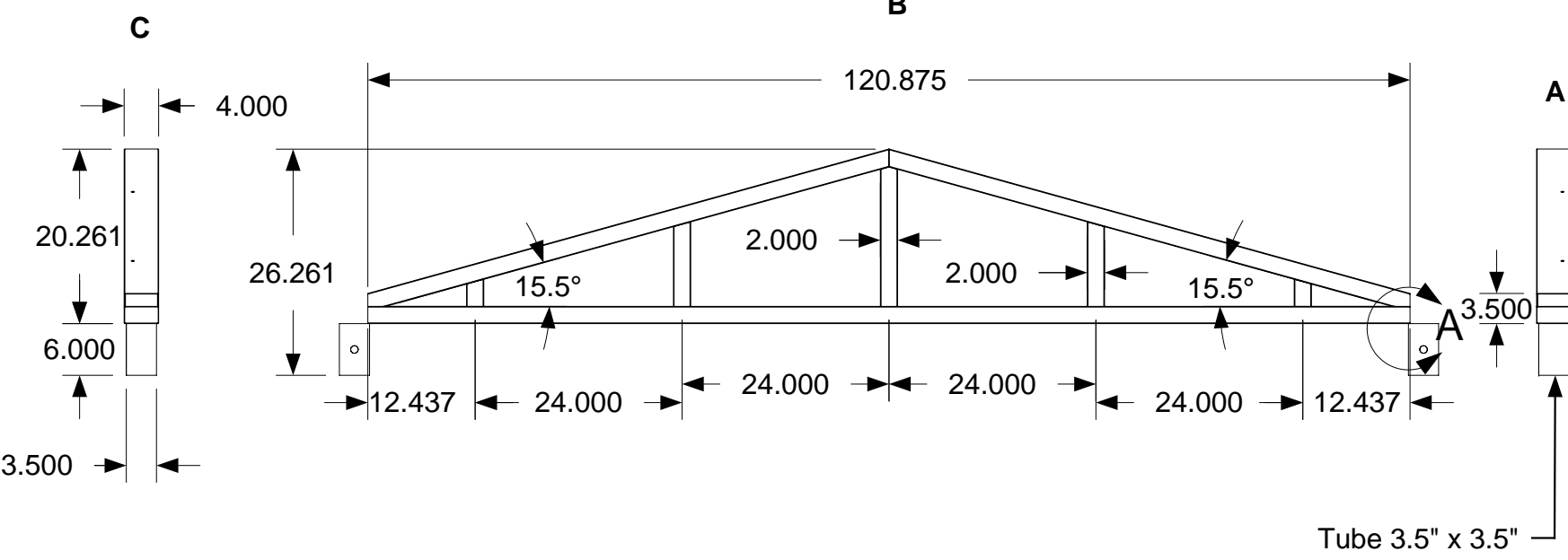

ANTONIO COLOSIMO
REGISTERED ARCHITECT
6520

April 11, 2006
PDG Domus.060323-1

DRAWING

1 Car Garage
Type 1
View Drafting
Assembly-Cell
Roof Sub-Assembly
End Gable Frame A
Completed
Dimensions

MODEL(S): Hartford

PAGE 680

KEY PLAN

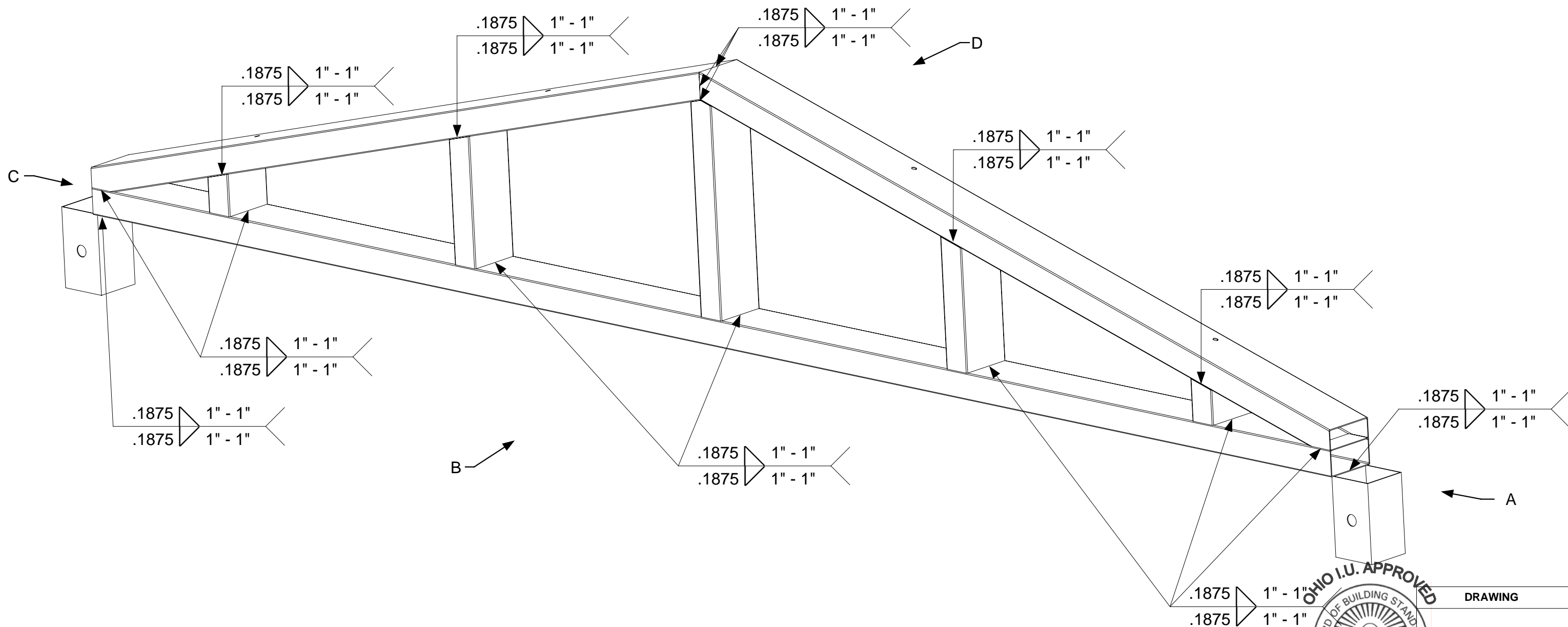

April 11, 2006
PDG.Domus.060323-1

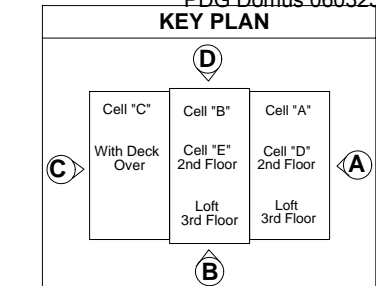

DRAWING
1 Car Garage Type 1 View Drafting Assembly-Cell Roof Sub-Assembly End Gable Frame A Welding
MODEL(S): Hartford
PAGE 681

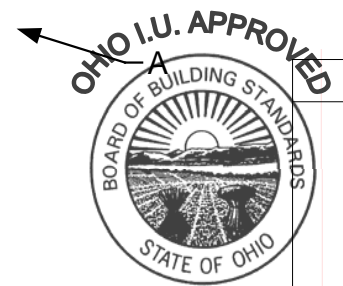
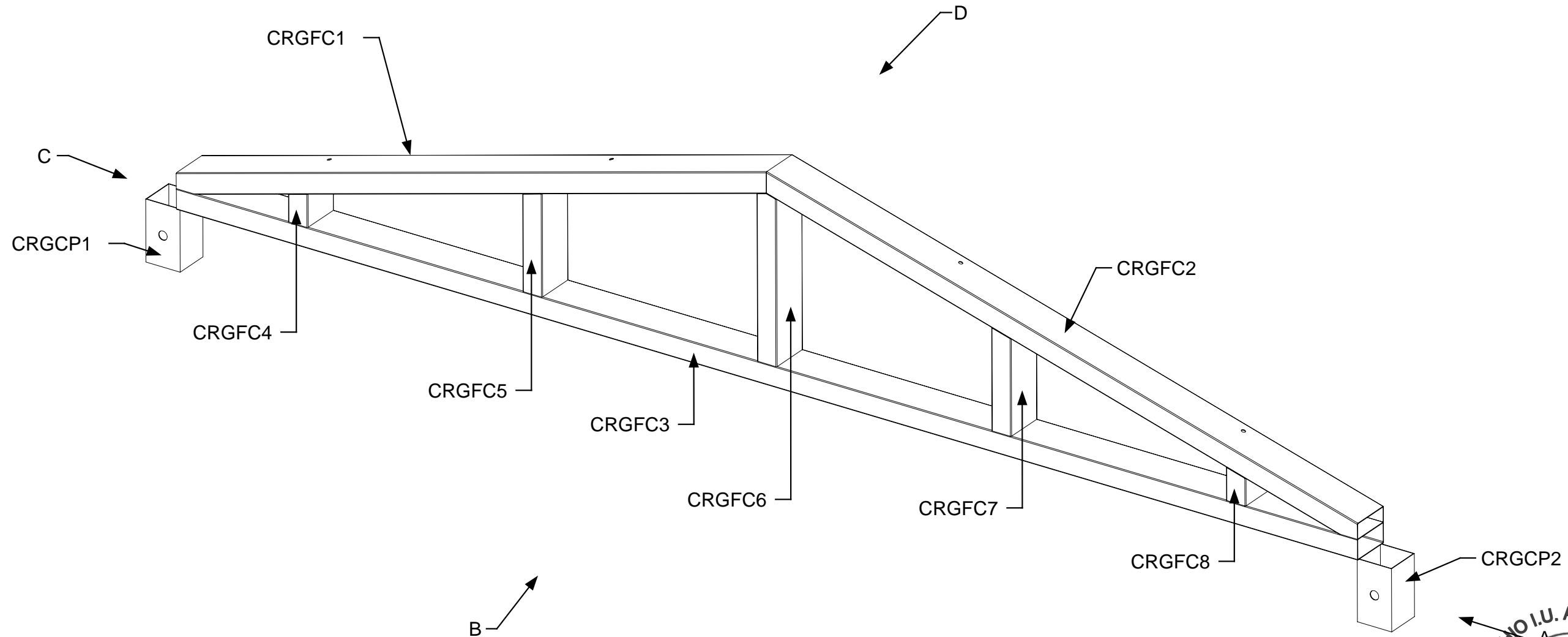

April 11, 2006
PDG.Domus.060323-1

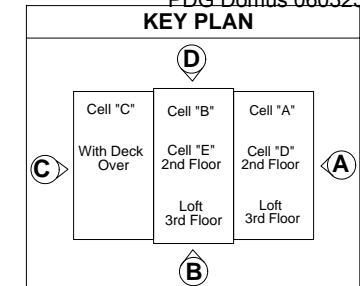

DRAWING
<p>1 Car Garage Type 1 View Drafting Assembly-Cell Roof Sub-Assembly End Gable Frame C Part Identification</p>
<p>MODEL(S): Hartford</p>
PAGE 682

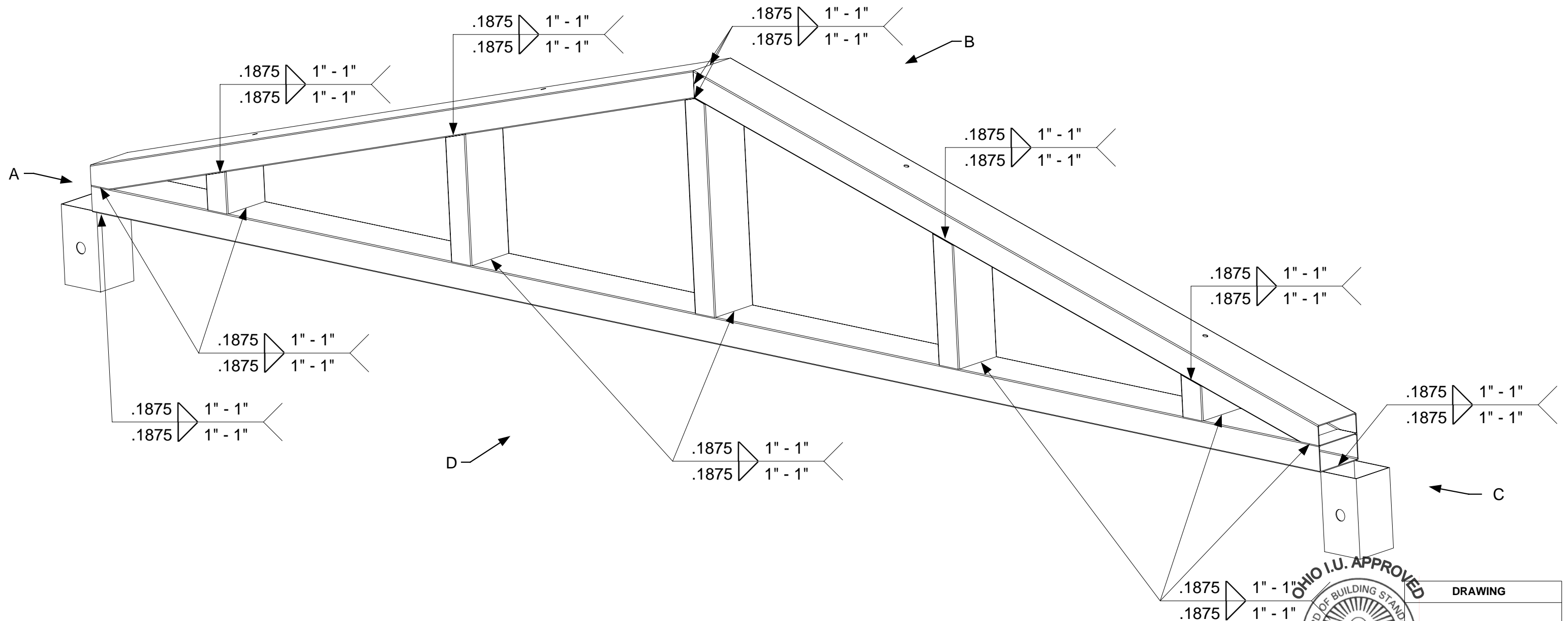

April 11, 2006
PDG.Domus.060323-1

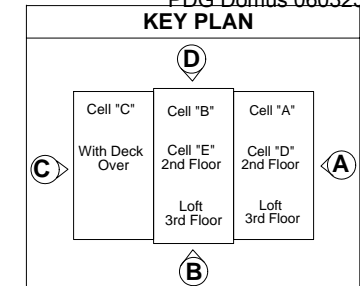

DRAWING
1 Car Garage Type 1 View Drafting Assembly-Cell Roof Sub-Assembly End Gable Frame C Welding
MODEL(S): Hartford
PAGE 683

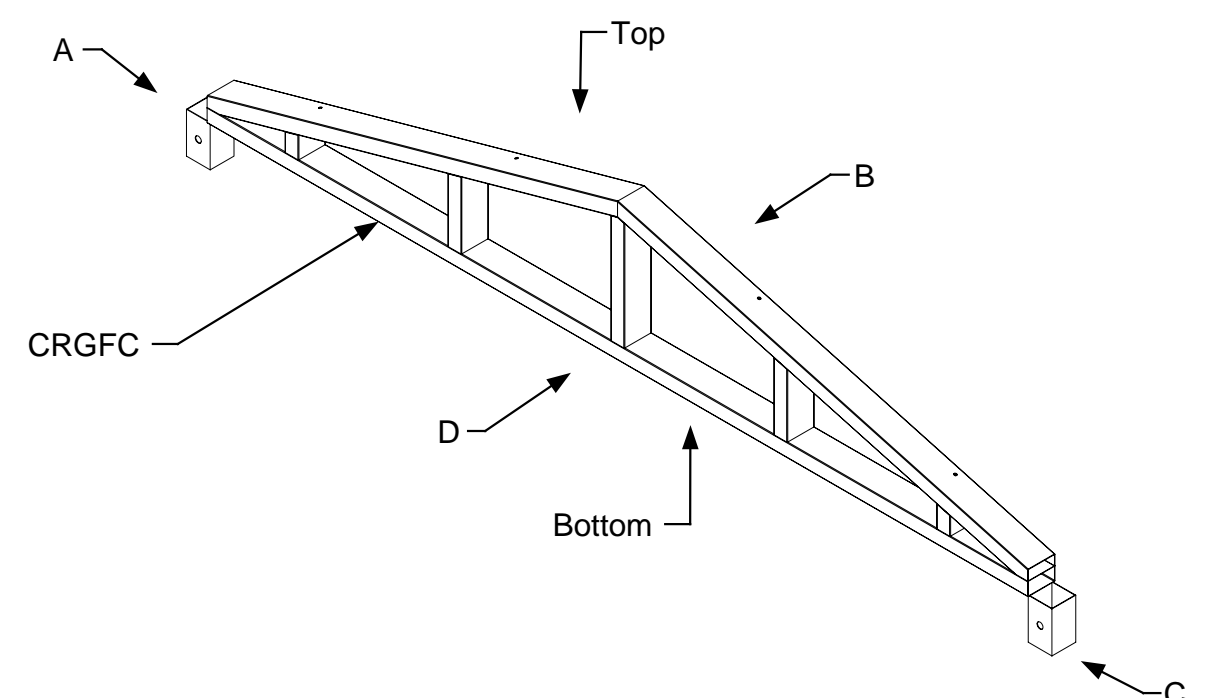
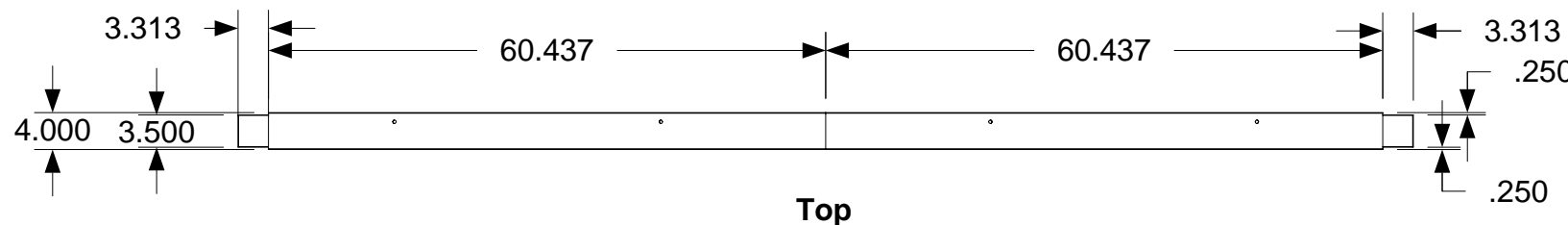

All tubes 2" x 4" x .083"

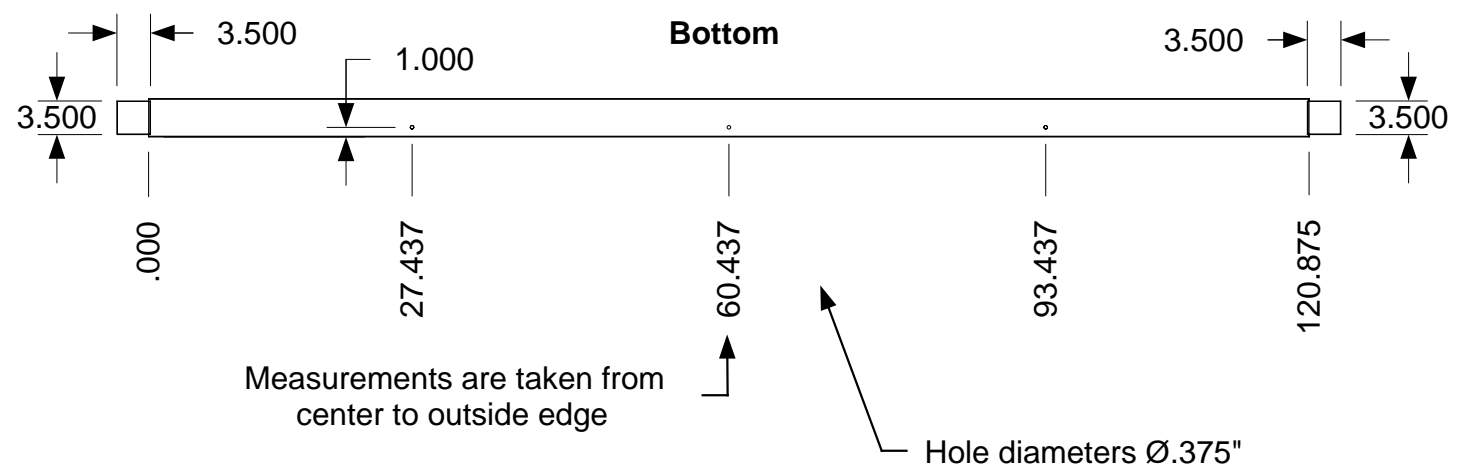
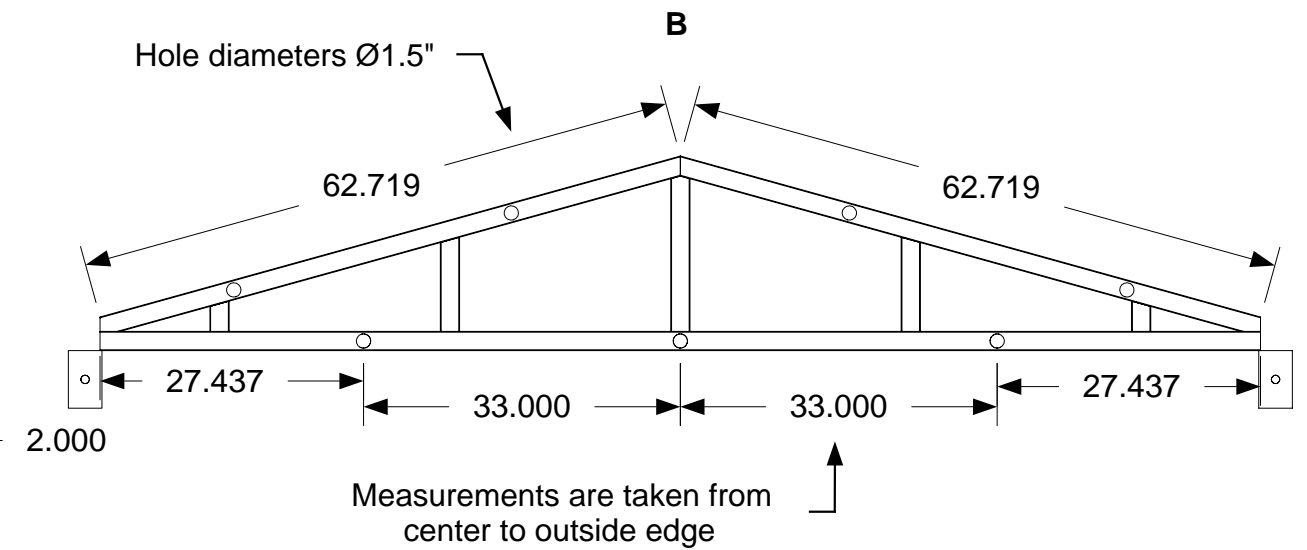
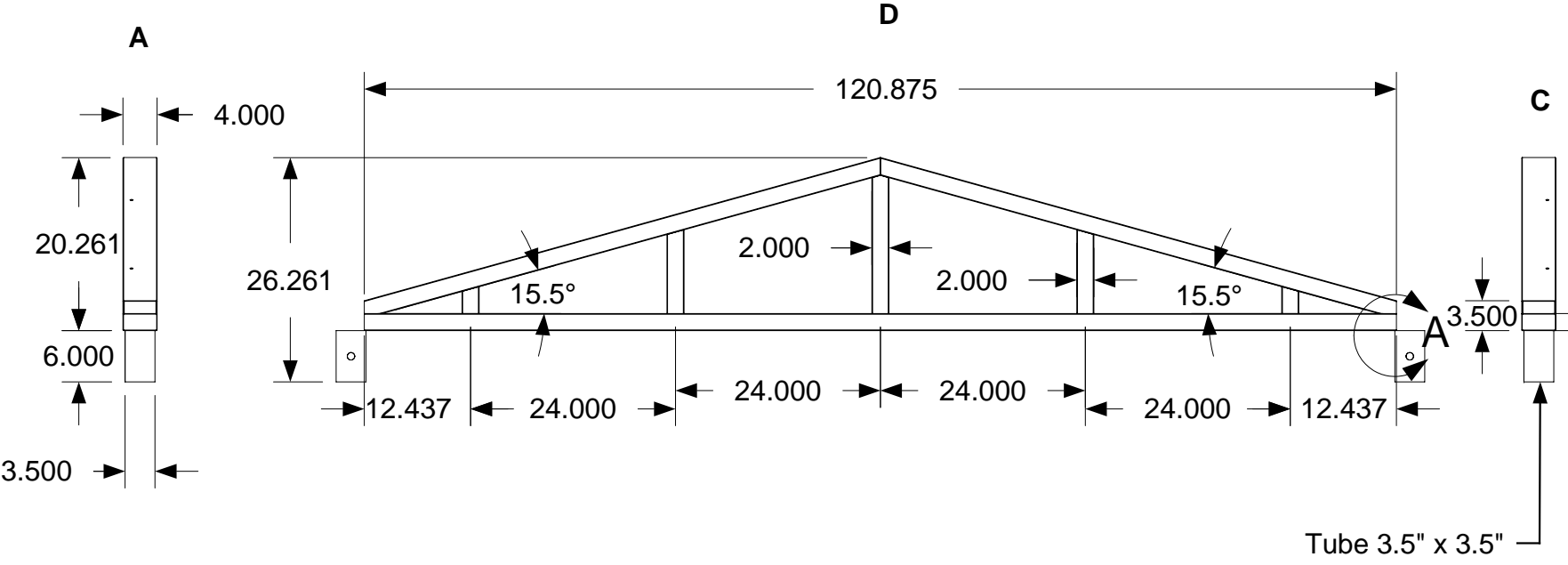

Tube 3.5" x 3.5"

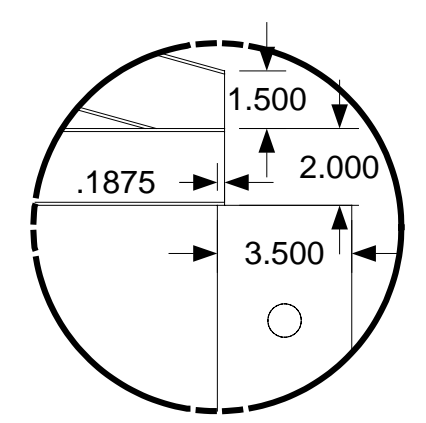

Detail A

Hole diameters $\text{Ø}.375"$



PDG Domus.060323-1

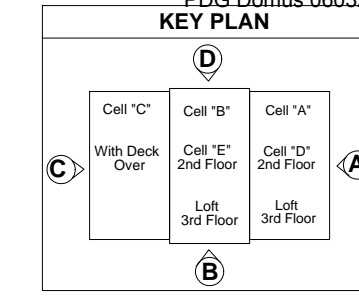

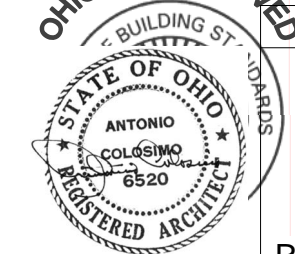
OHIO I.U. APPROVED	DRAWING
 ANTONIO COLOSIMO REGISTERED ARCHITECT 6520	1 Car Garage Type 1 View Drafting Assembly-Cell Roof Sub-Assembly End Gable Frame C Completed Dimensions
	MODEL(S): Hartford
	PAGE 684

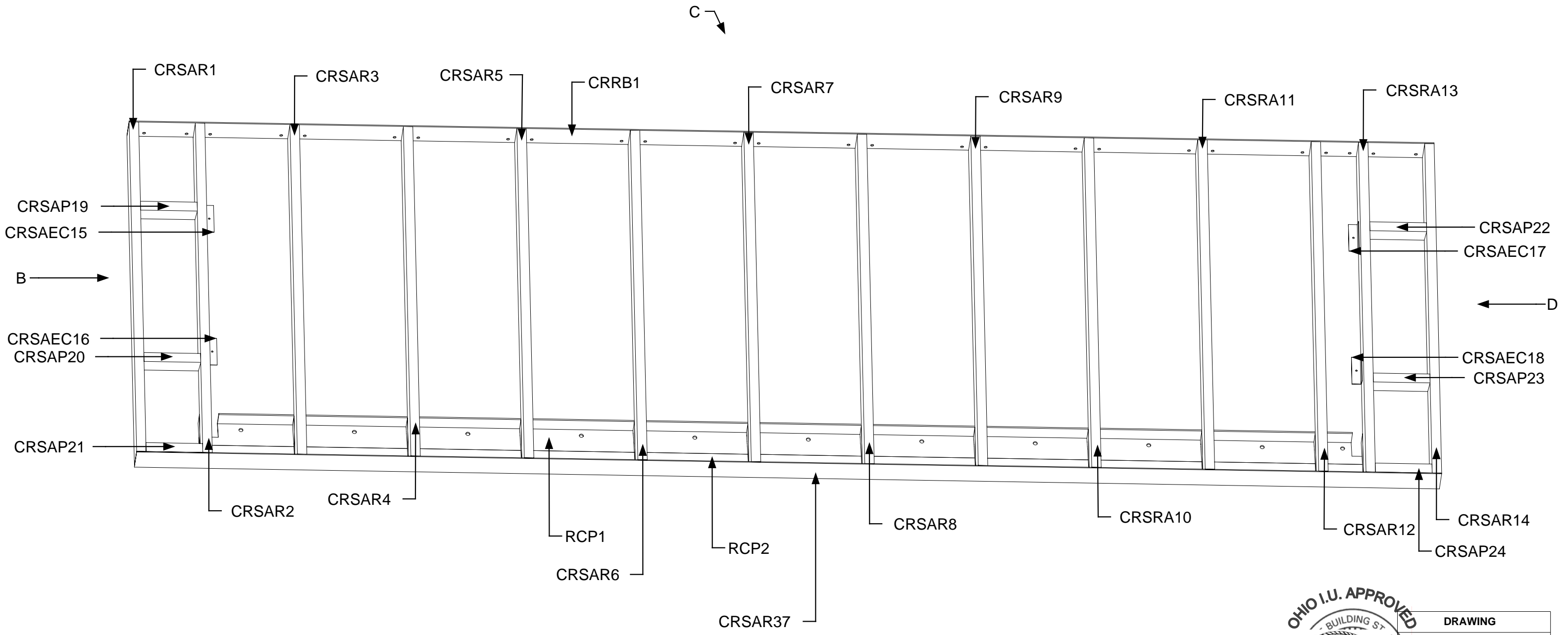

PDG Domus.060323-1

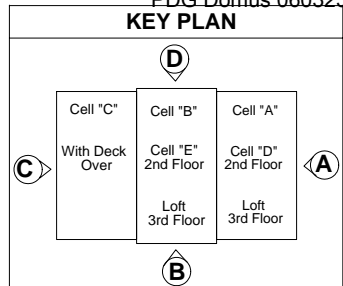

DRAWING
1 Car Garage Type 1 View Drafting Assembly-Cell Roof Sub-Assembly Roof Section A Part Identification
MODEL(S): Hartford
PAGE 685

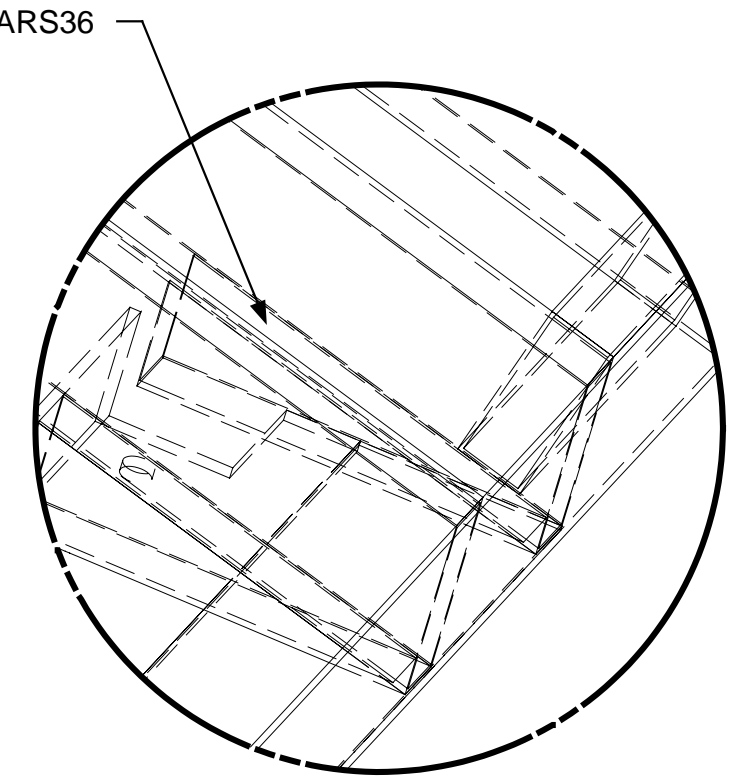
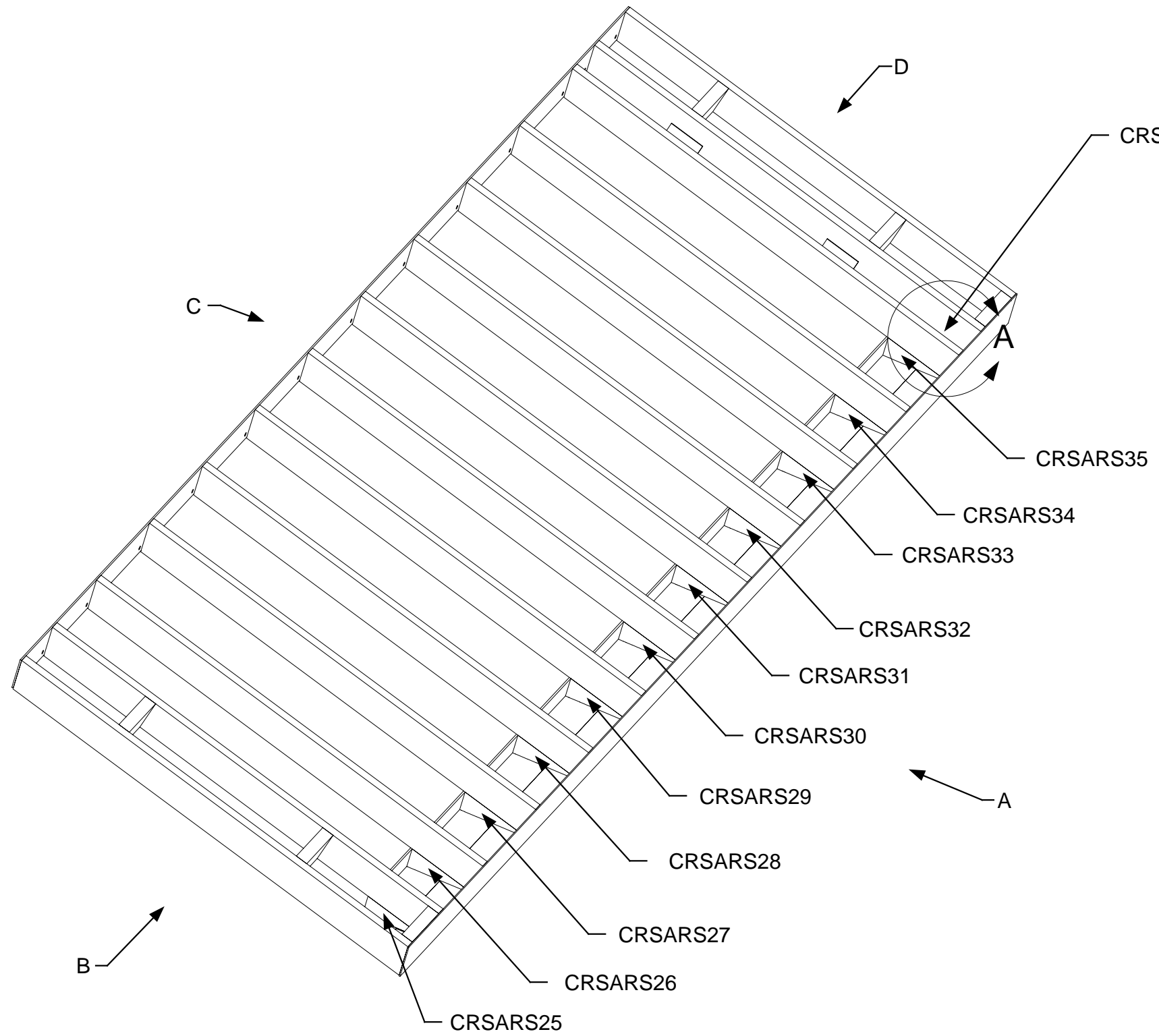

Detail A

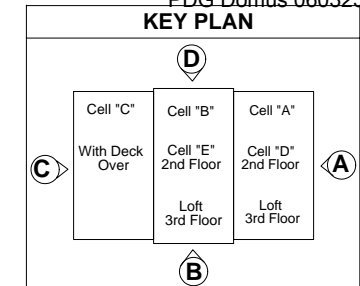

DRAWING

1 Car Garage
Type 1
View Drafting
Assembly-Cell
Roof Sub-Assembly
Roof Section A
Part Identification
Detail 1

MODEL(S): Hartford

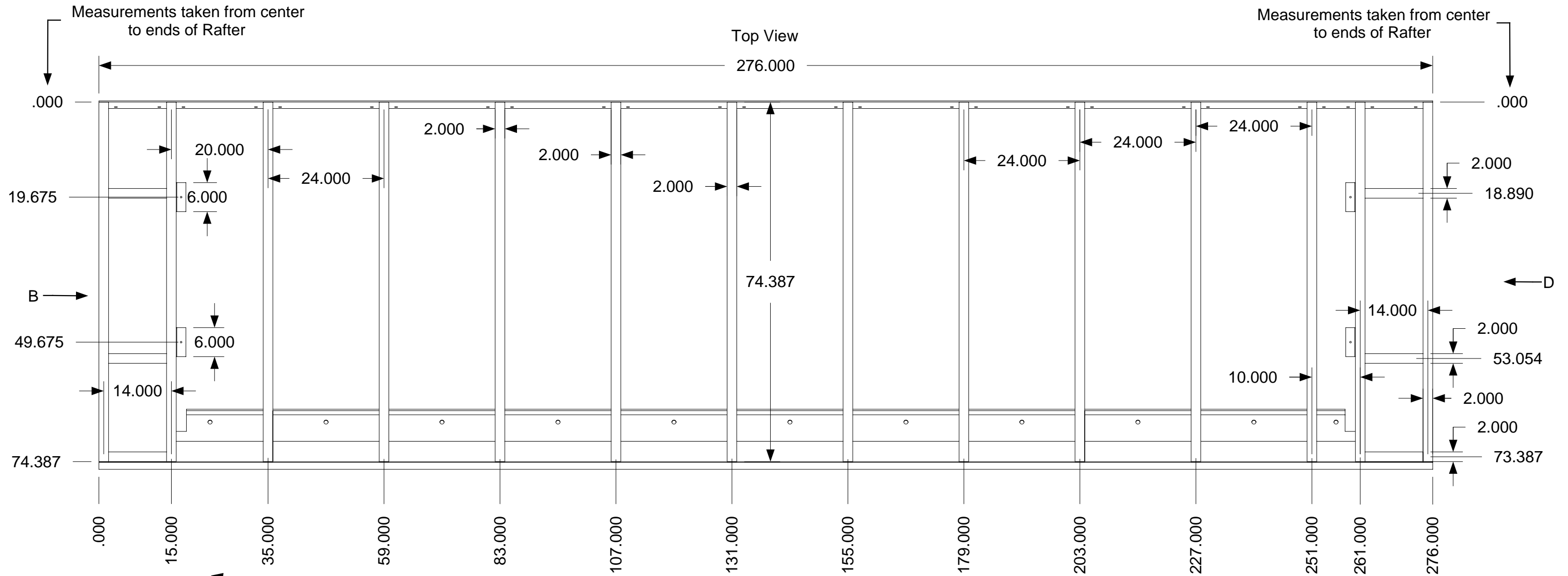

PDG Domus.060323-1
 KEY PLAN

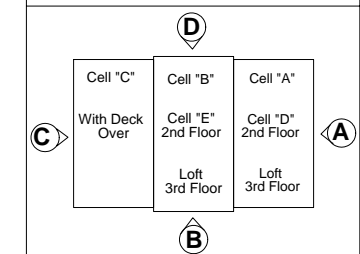

DRAWING
1 Car Garage Type 1 View Drafting Assembly-Cell Roof Sub-Assembly Roof Section A Completed Dimensions
MODEL(S): Hartford
PAGE 687

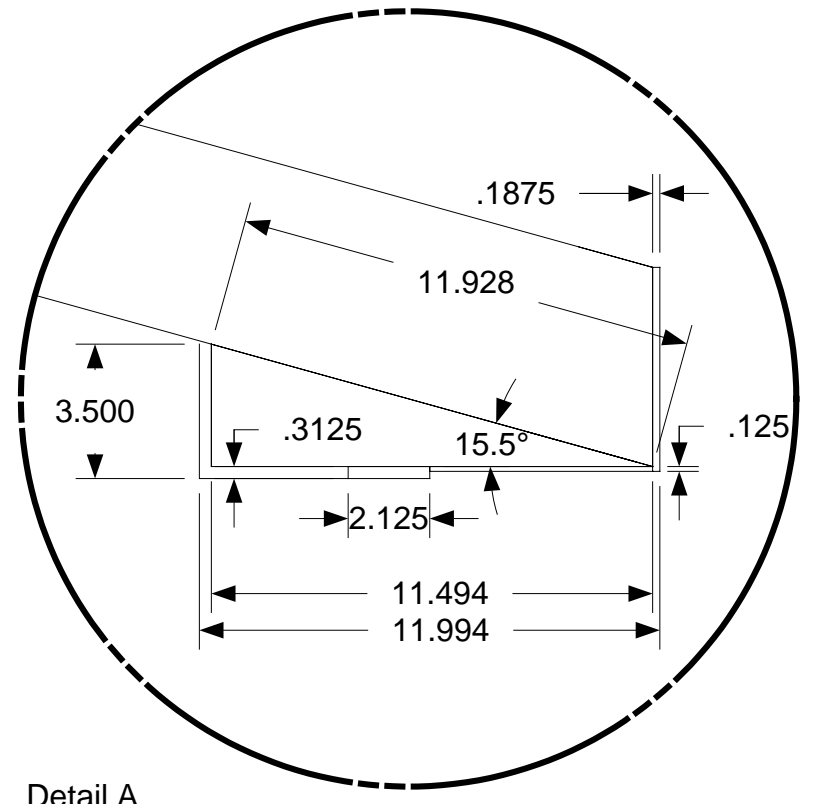
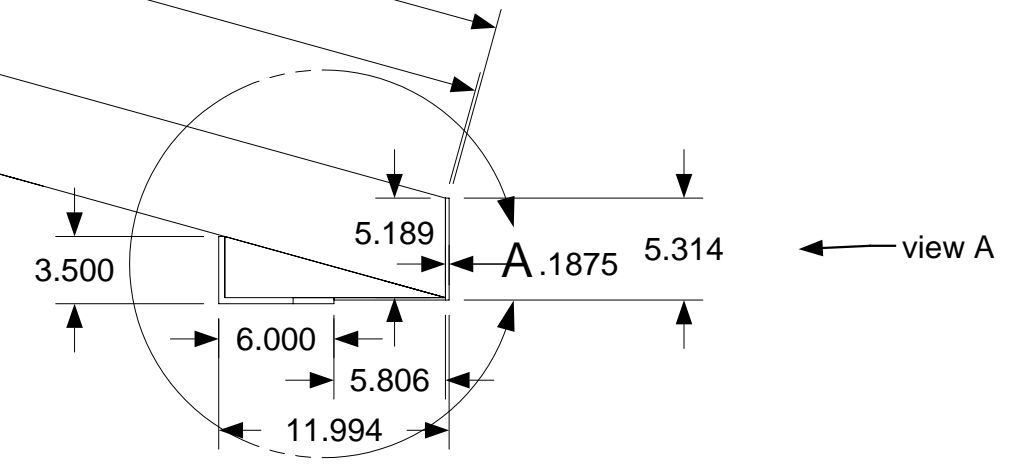
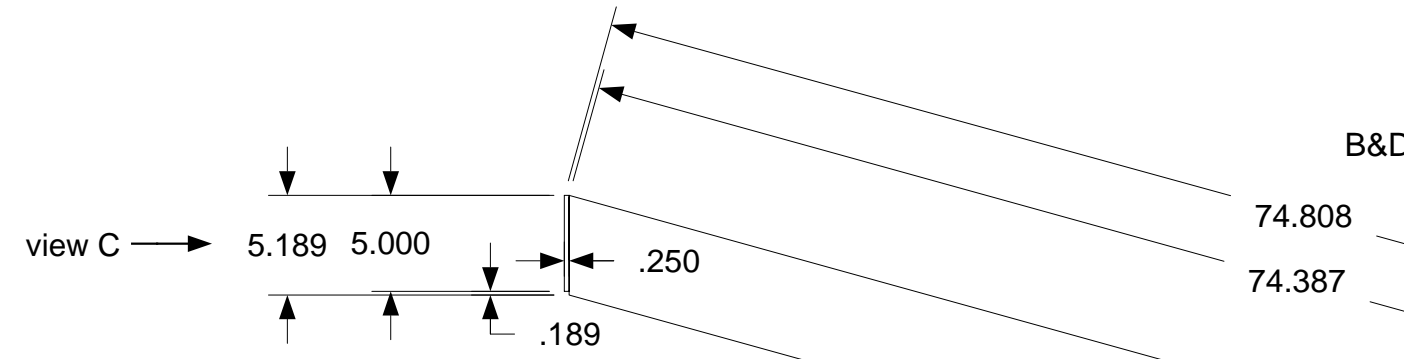
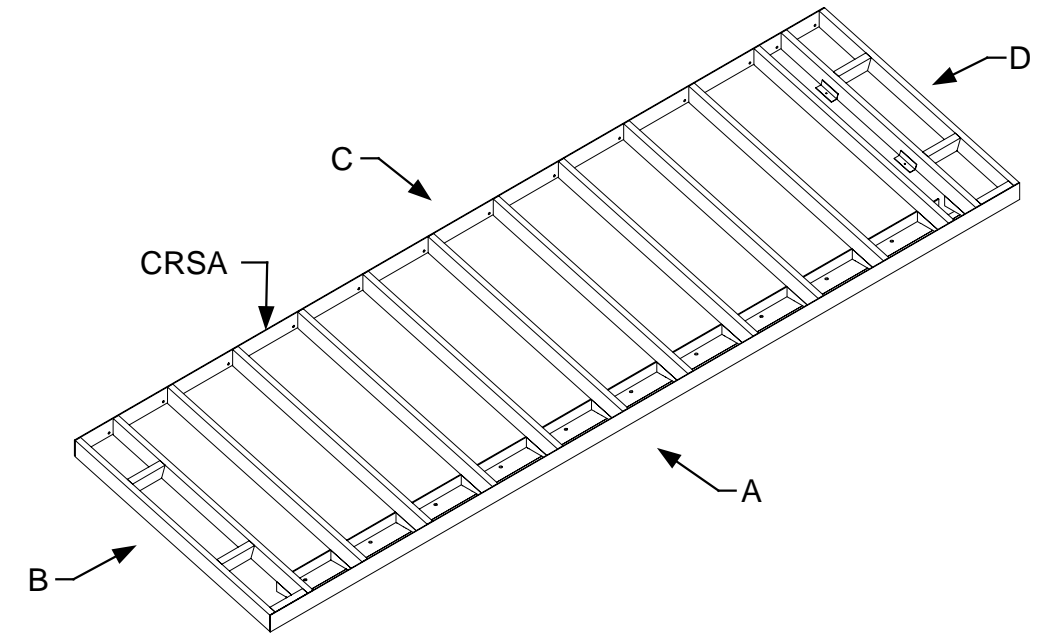

April 11, 2006
PDG.Domus.060323-1

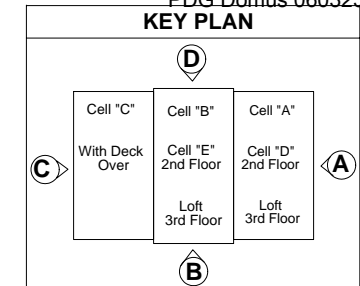

DRAWING
1 Car Garage Type 1 View Drafting Assembly-Cell Roof Sub-Assembly Roof Section A Completed Dimensions Detail 1
MODEL(S): Hartford
PAGE 688

Detail A

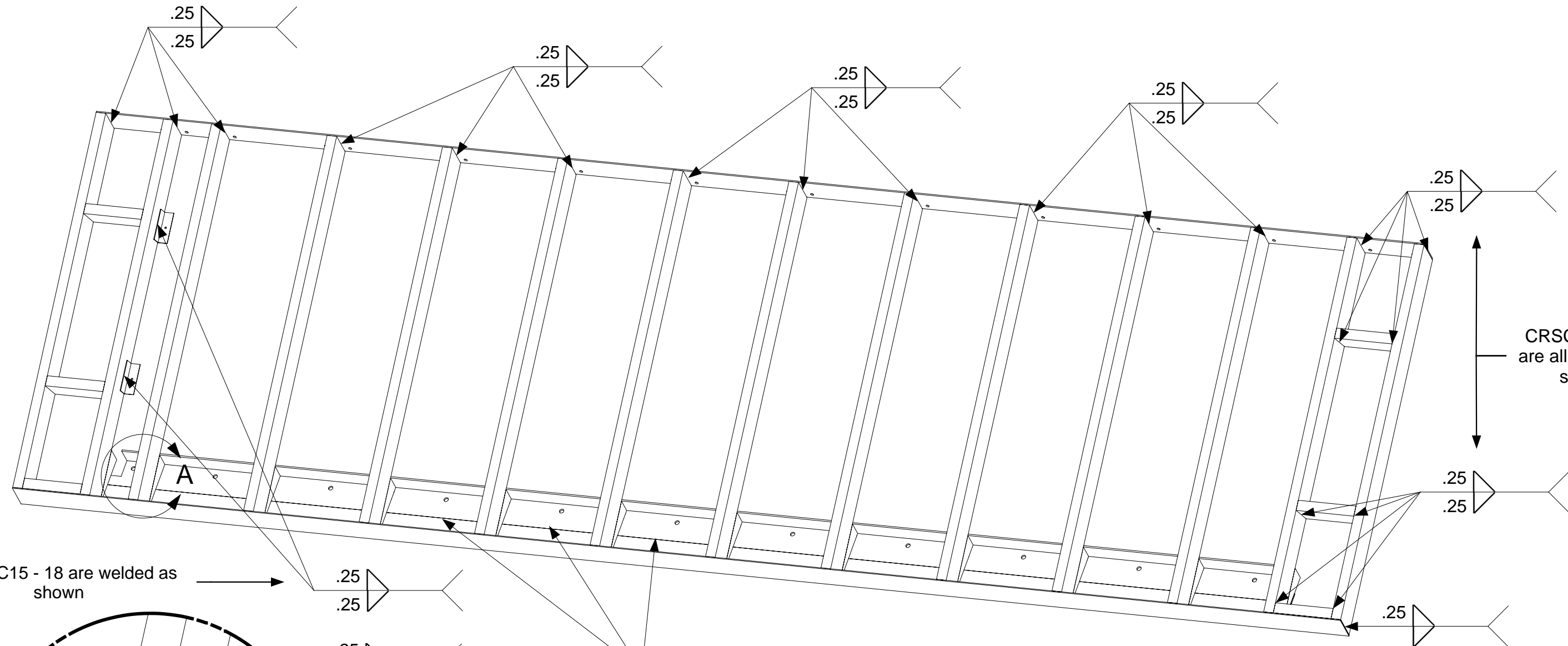

CRSCP19 - 24
are all welded as
shown

CRSAEC15 - 18 are welded as
shown

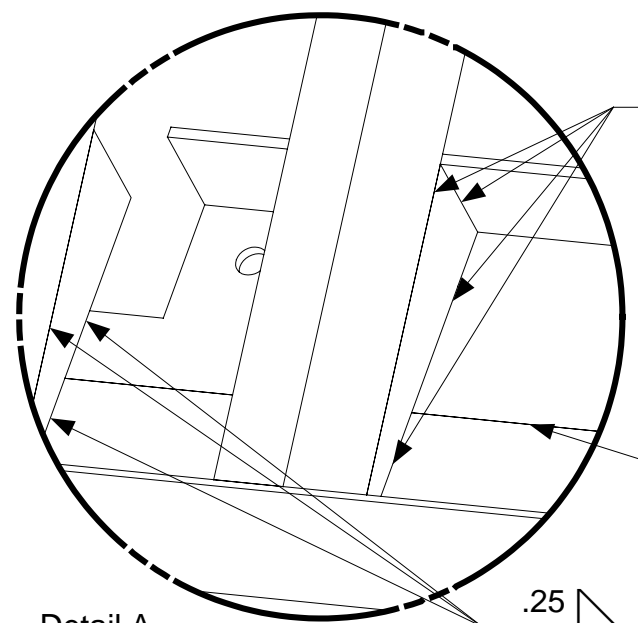

Detail A

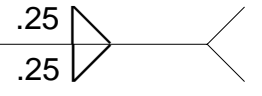
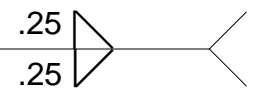

CRSARS25 - 36 are welded just
as shown in Detail A

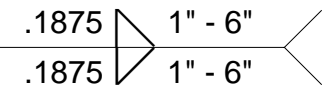
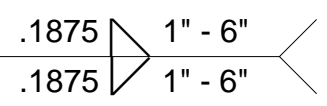

RCP1 & RCP2 are stitch welded
across entire length

Weld duplicated at opposite end
of Roof Section

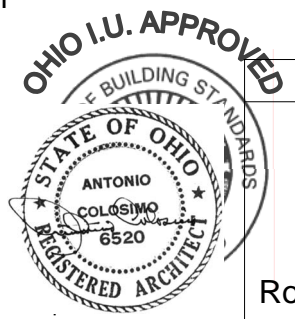

PDG.Domus.060323-1
KEY PLAN

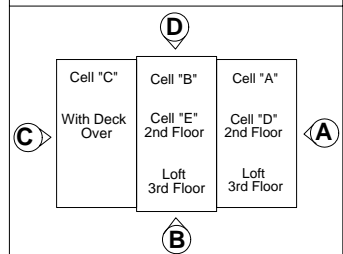

DRAWING
1 Car Garage Type 1 View Drafting Assembly-Cell Roof Sub-Assembly Roof Section Type 1
Welding
MODEL(S): Hartford
PAGE 689

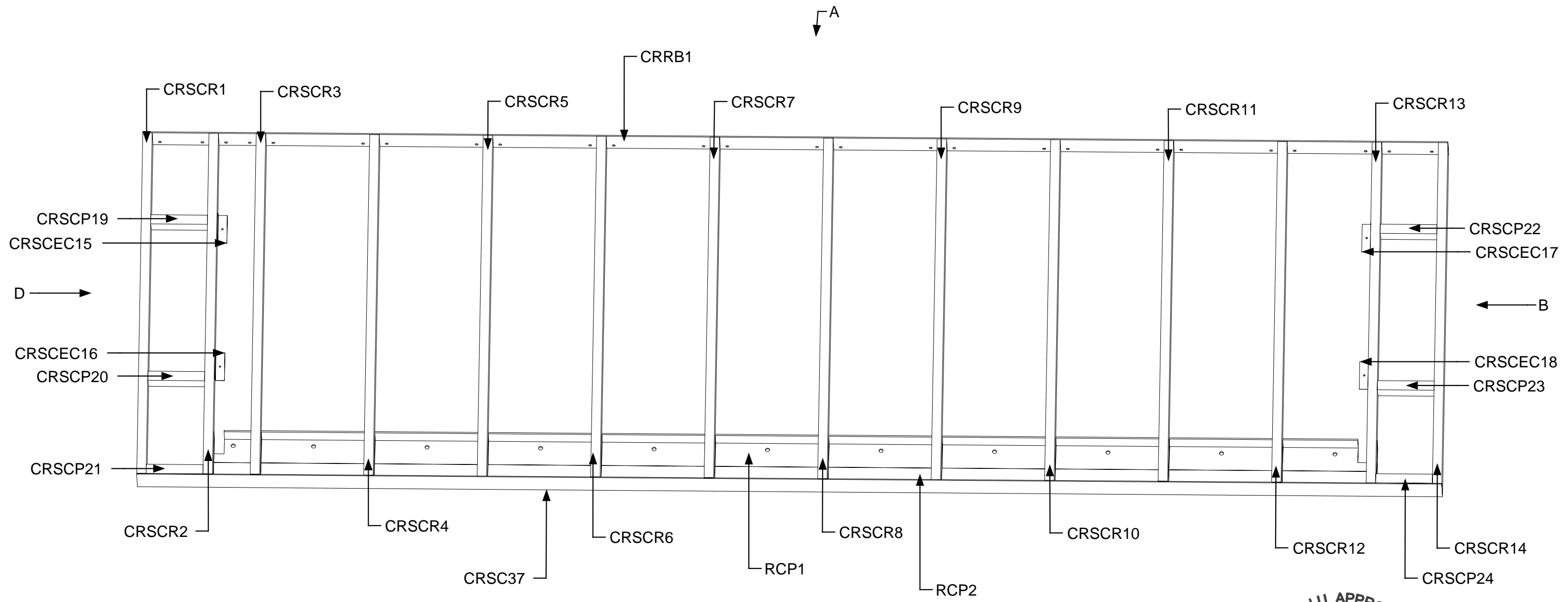

PDG Domus.060323-1
KEY PLAN

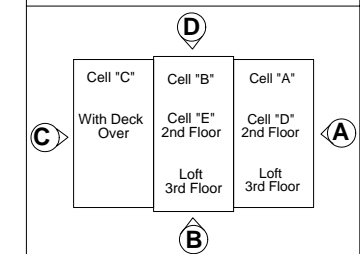

DRAWING
1 Car Garage Type 1 View Drafting Assembly-Cell Roof Sub-Assembly Roof Section C Part Identification
MODEL(S): Hartford
PAGE 690

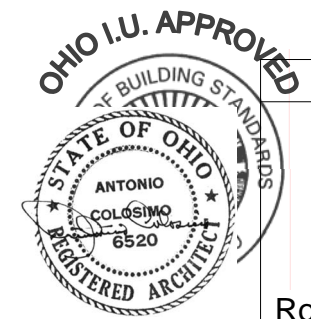
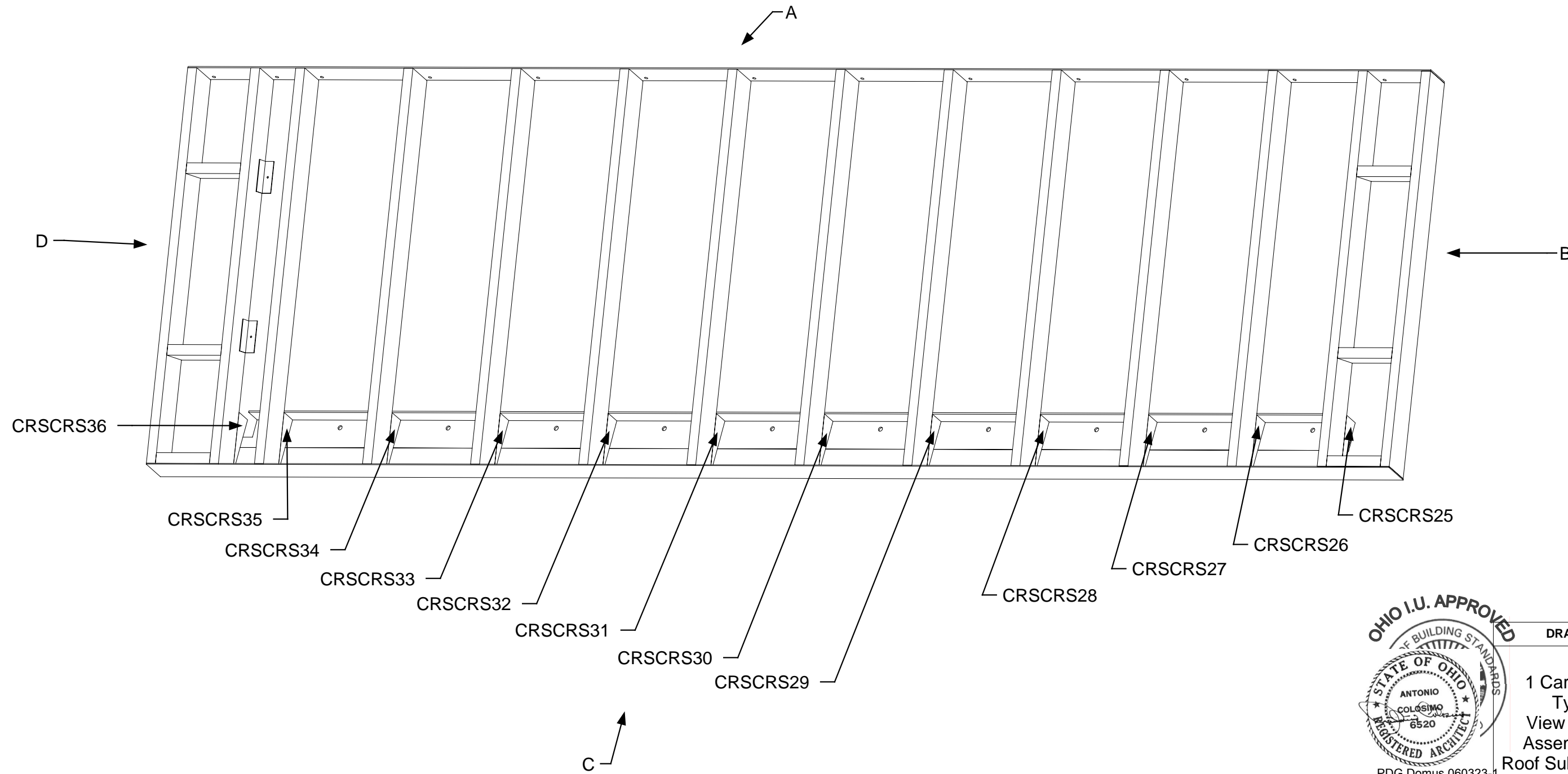

PDG Domus.060323-1

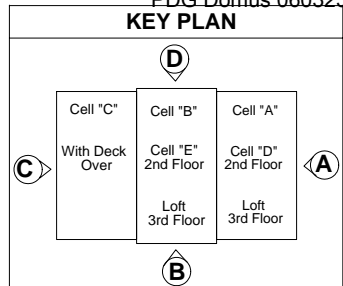

DRAWING
1 Car Garage Type 1 View Drafting Assembly-Cell Roof Sub-Assembly Roof Section C Part Identification Detail 1
MODEL(S): Hartford
PAGE 691

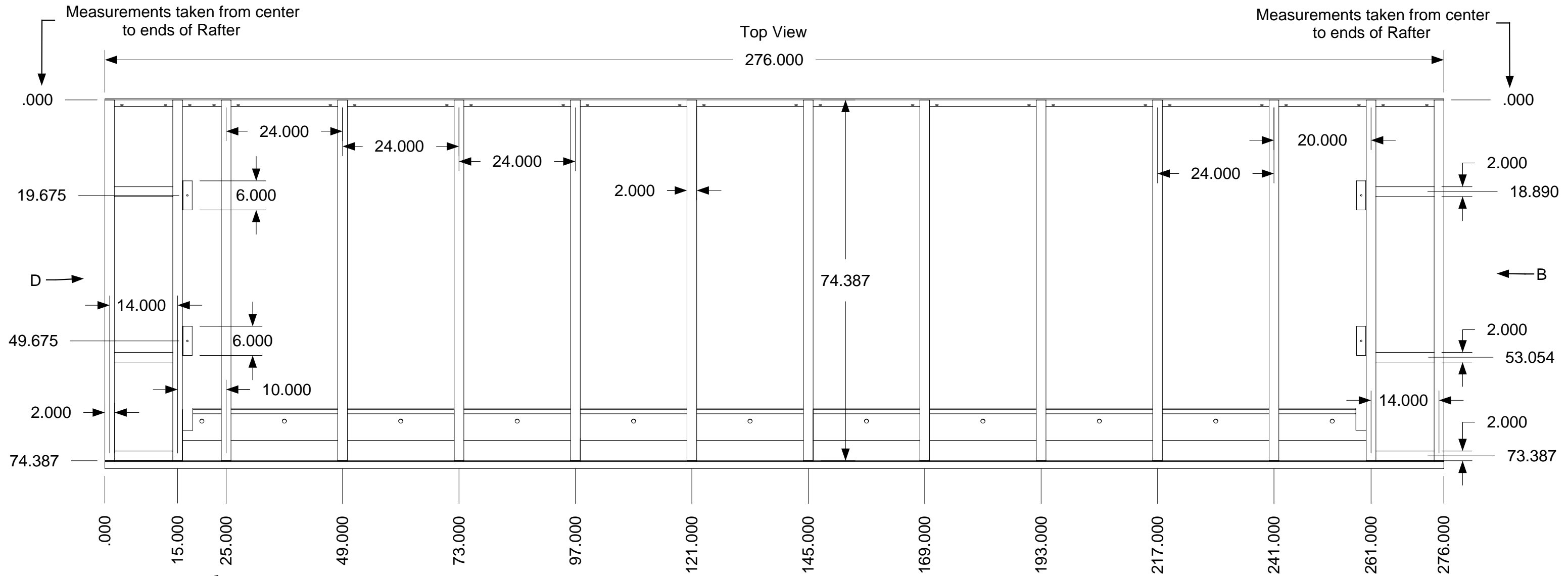

PDG Domus.060323-1

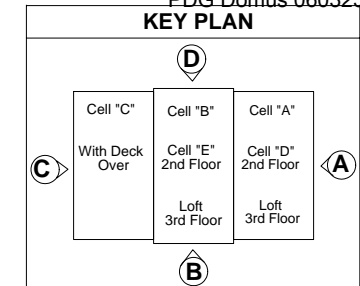

DRAWING
1 Car Garage Type 1 View Drafting Assembly-Cell Roof Sub-Assembly Roof Section C Completed Dimensions
MODEL(S): Hartford
PAGE 692

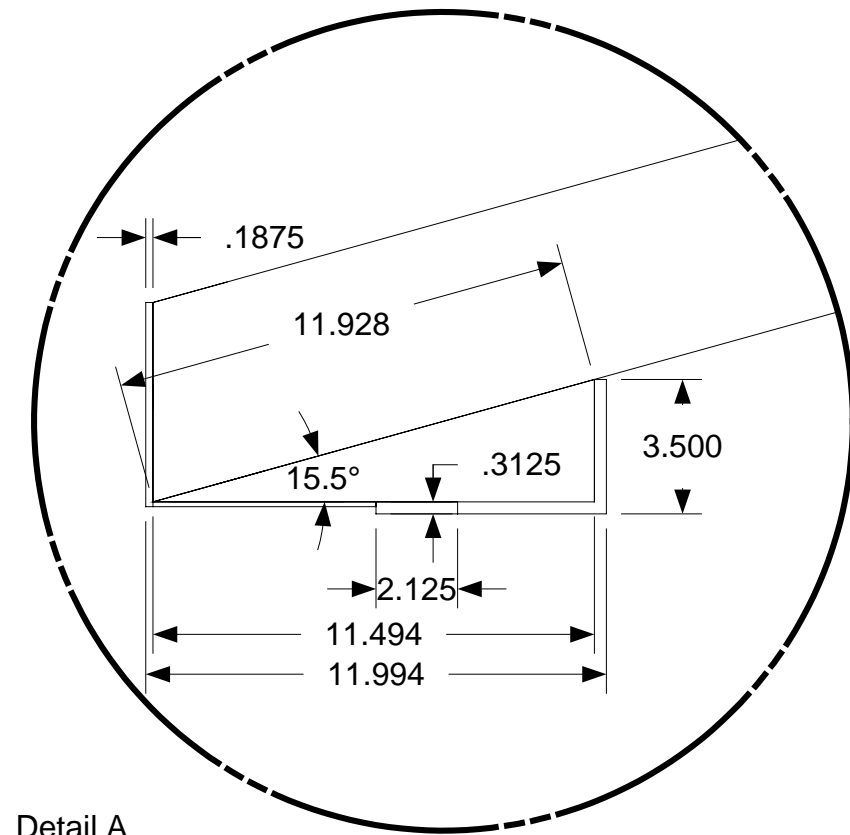
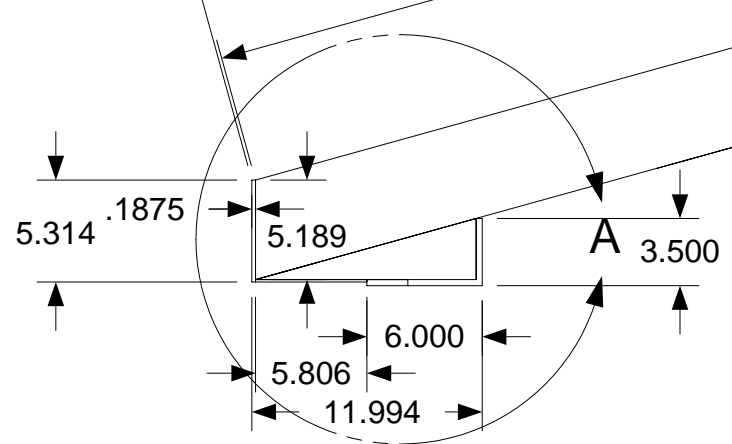

Detail A

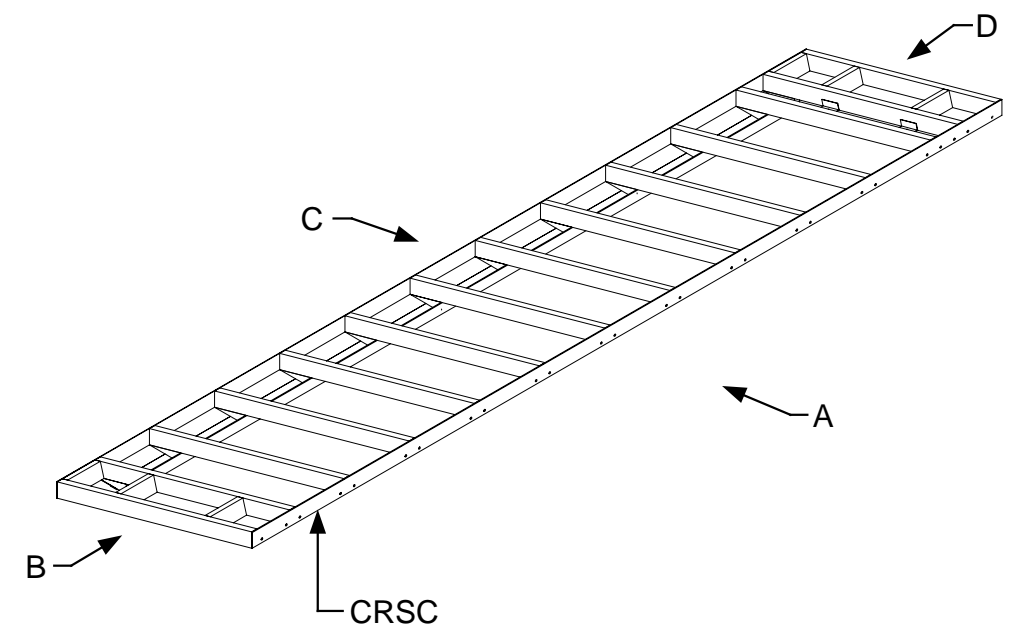

OHIO I.U. APPROVED
 OF BUILDING STANDARDS
 STATE OF OHIO
 ANTONIO COLASIMO
 REGISTERED ARCHITECT
 6520

DRAWING

1 Car Garage
 Type 1
 View Drafting
 Assembly-Cell
 Roof Sub-Assembly
 Roof Section C
 Completed
 Dimensions Detail 1

PDG Domus.060323-1

KEY PLAN

MODEL(S): Hartford

PAGE 693

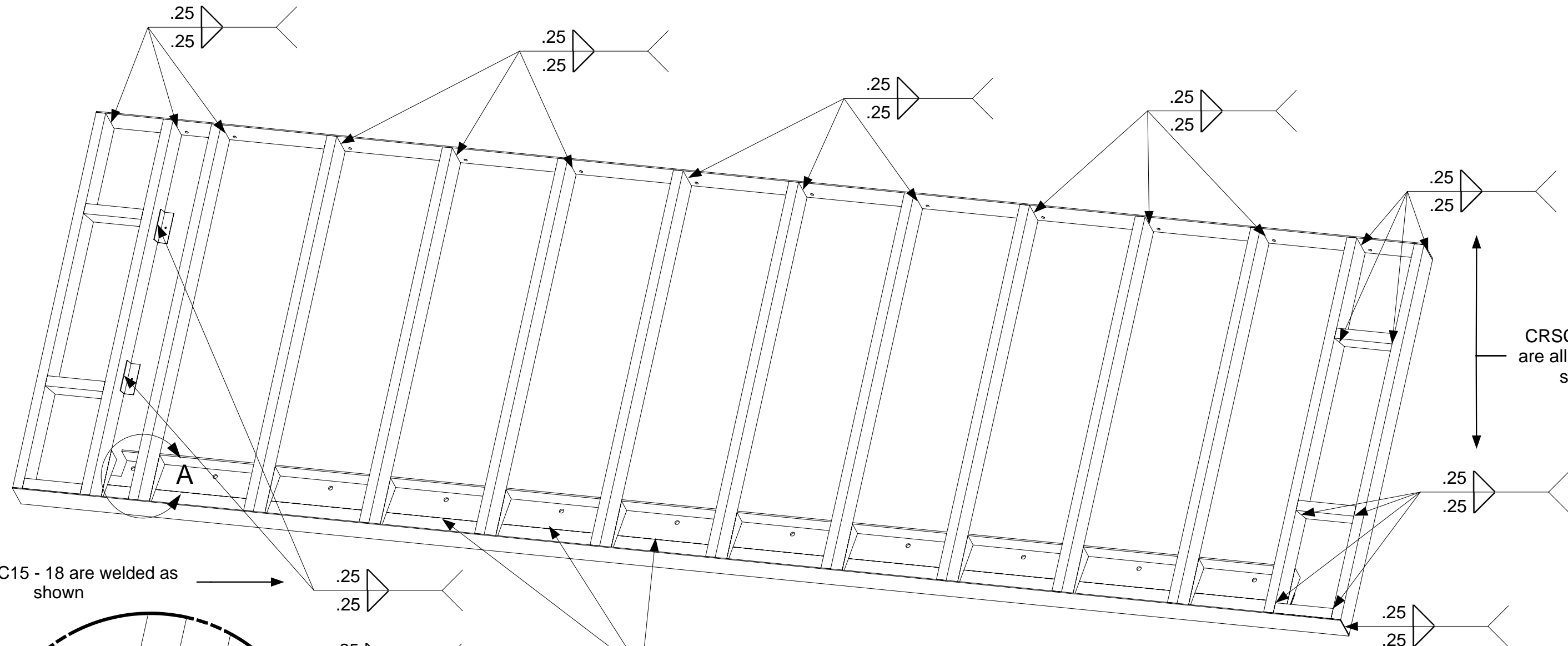

CRSCP19 - 24 are all welded as shown

CRSCEC15 - 18 are welded as shown

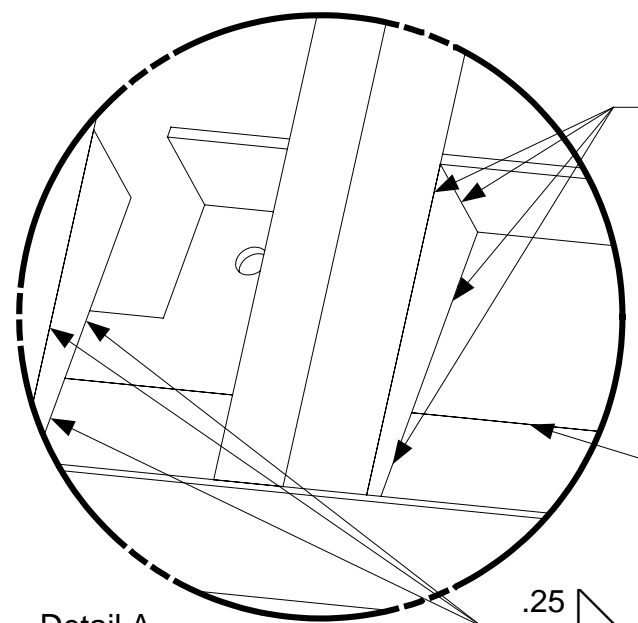

Detail A

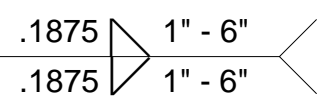
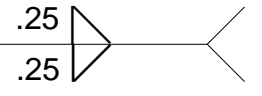
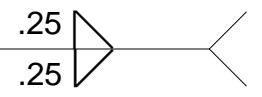

CRSCRS25 - 36 are welded just as shown in Detail A

RCP1 & RCP2 are stitch welded across entire length

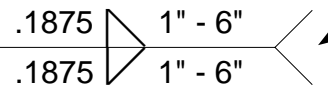

Weld duplicated at opposite end of Roof Section

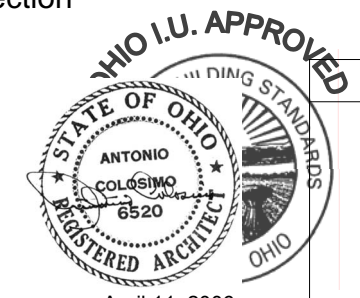

April 11, 2006
PDG.Domus.060323-1

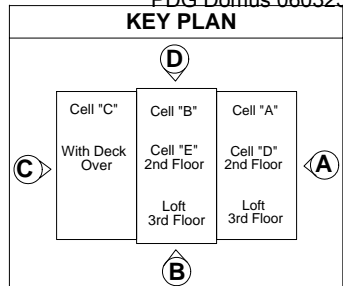

DRAWING
1 Car Garage
Type 1
View Drafting
Assembly-Cell
Roof Sub-Assembly
Roof Section
Welding

MODEL(S): Hartford

PAGE 694